



# Spring Fling

## Coloured Breeds Dispersal

Wed, 4th Oct 2023 - 11.30am

**Larkspur Aa Cracker A8-9**  
Sells as Lot 1

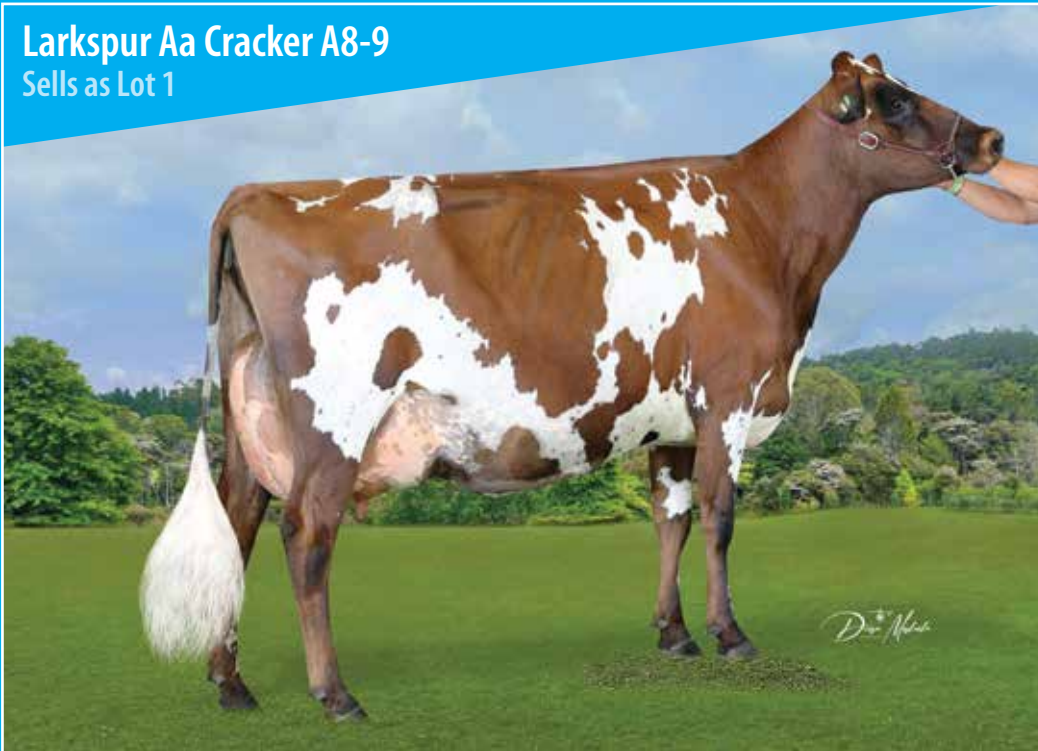

Sells as Lot 10  
**Larkspur Aa Liqueur E8-9**

**Vendors:**

**FUSION GENETICS**  
Ron and Amy Baker  
259 Aranui Road  
PALMERSTON NORTH

**Auctioneers:**

**BRIAN ROBINSON LIVESTOCK LTD**  
**PGG WRIGHTSON**  
**BIDR HYBRID**



**LARKSPUR MODEM NELLS E8-9**  
Dam of Lot 15.  
Dam of Lot 15a -Embryos by Tridents Lot.

*Previous animals sold*



**LARKSPUR ROCKSTAR CAMEO**  
*Renee Martin, Balclutha*

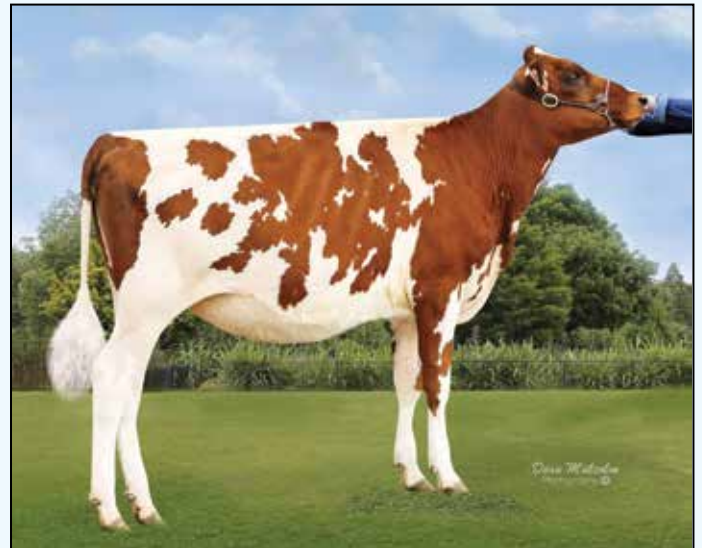

**LARKSPUR BIGTIME CRUNCH**  
*Shane and Sarah Coombes, Ohinewai*

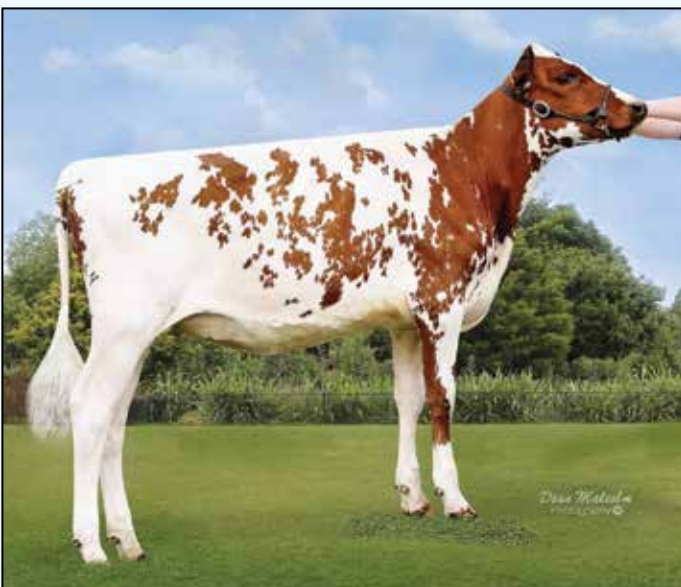

**LARKSPUR NAPIER BAE**  
*Renee Martin, Balclutha*



**LARKSPUR BIGTIME BREE**  
*Jacoba Gread, Morrinsville*

# Introduction

# 'Spring Fling'

## Larkspur and Fusion – Coloured Breeds Dispersal

Wednesday 4th October 2023 at 11.30am

259 Aranui Road, RD5  
Palmerston North 4475

Phone: 027 310 1411

T.B. Status - C10,  
Lepto Vaccinated  
BVD Bulk Milk Tested

PLUS: Semen to be sold at end of sale

Lot 15A: Embryos (to be sold after Lot 15  
(See listing at rear of catalogue)

Offering comprises of:

- 21 In-milk Ayrshire Cows
- 10 In-milk Jersey Cows
- 2 Autumn calving Ayrshires
- 1 Spring 2022 born Ayrshire Heifer
- 6 Spring 2022 born Jersey Heifers
- 1 Spring 2022 born Brown Swiss Heifer
- 2 Autumn 2023 born Ayrshire Heifers
- 3 Spring 2023 born Ayrshire Heifers
- 2 Spring 2023 born Jersey Heifers
- 1 Autumn 2023 born Ayrshire Bull

49 Head

# Conditions of Sale

The following special conditions apply to this sale where applicable:

### FEMALE GUARANTEES:

1. Every female shown as bred on a certain date, except any which may have been served within six weeks of sale, is guaranteed in-calf. This guarantee expires 28 days from the sale date.
2. Where a sale catalogue specified a calving date and the resultant calf is not acceptable for registration by the MINDA service of the Livestock Improvement Corporation (LIC) or by the relevant Breed Society because the calf is born eleven days or more either side of the specified calving date and the paternity is not able to be verified the seller shall refund 25% of the purchase price plus GST direct to the buyer.
3. This clause 2 does not apply if the sale catalogue states that a bull was pastured after AB ceased.
4. Where a veterinary certificate is supplied at the date of sale certifying the female as being in-calf, no further liability will fall on the seller subject to liability under the other clauses contained in the Conditions of Sale. The buyer has the right to retest at their own expense before delivery is made from the place of sale. Where a female is offered for sale as being in-calf, without a supporting veterinary certificate and the female is subsequently proved to be empty, the buyer has the right to return the female or carry out such disposal as the seller may instruct and the seller will refund direct to the buyer the purchase price plus the return transport costs.
5. Cows sold as not in-calf at the time of sale, shall be sold with a guarantee to breed. The term breed shall constitute producing a calf, dead or alive. Should the cow fail to produce a calf by the 31 December 2024, the seller shall refund in full the purchase price direct to the buyer.
6. Yearling heifers sold as unmated are sold with the guarantee to breed. The term breed shall constitute producing a calf, dead or alive. Should the heifer fail to produce a calf by the 31 December 2024, the seller shall refund in full the purchase price direct to the buyer.
7. Where females are sold as not in calf, (including yearlings and calves), are flushed for embryo transfer, either with or without success, all guarantees to breed become null and void.
8. Where any female sold as being in-calf proves to be carrying a mummified calf, no liability will fall on the seller.
9. Any animal which is sold as in-calf but subsequently aborts the foetus after delivery is the responsibility of the buyer and no liability will fall on the seller.
10. Any claim to the auctioneers must be accompanied by a veterinary certificate.

### EVERY BULL A GUARANTEED BREEDER:

The entry of any bull in this catalogue constitutes a guarantee by the Vendor that the purchase price without interest expenses, costs or damages shall be refunded if a bull proves totally infertile of service. If any bull entered does not possess a reasonable fertility, although not totally infertile, any dispute shall be settled by an arbitrator appointed by the Auctioneers.

Any complaint must be lodged with the Auctioneers by the 31st December 2023. The costs of taking delivery of and returning the bull to the vendor to be borne by the Purchaser. A Veterinary surgeon's Certificate shall be produced by the Purchaser when required the costs thereof to be borne by the Purchaser.

### GENERAL CONDITIONS:

**DELIVERY:** Each lot shall, immediately on the fall of the hammer, be at the risk of the buyer.

**INSURANCE:** If transit or annual insurance is required, such cover can be arranged through the auctioneers.

**INSTRUCTIONS:** Buyers must sign dockets before leaving the sale and leave full delivery instructions.

**TRANSFERS:** Sellers are responsible for the completion of transfers. No buyers shall be entitled to withhold payments for stock pending delivery by the seller of the relevant breed society transfer certificate or LIC Animal Location Transfer Certificate.

**PAYMENT TERMS:** Payment 14 days after date of sale. Sale is being transacted by PGG Wrightson.

**PGW's Terms of Sale apply to this sale. When proceeds are credited or a purchase is debited to a PGW monthly credit account, then PGW's Monthly Account Terms of Trade (as amended from time to time) apply to the extent deemed relevant by PGW.**

### Auctioneers:

 **BRIAN  
ROBINSON  
LIVESTOCK LTD**  
Ph 027 241 0051

Sale Day Auctioneer:  
Selwyn Donald

  
Hybrid Sale

**PGG Wrightson**

**FEILDING**

Andrew Reyland – Ph 027 223 7092

Jamie Cunninghame – Ph 027 583 3533

This sale will be hosted by bidr® (bidr.co.nz) as a HYBRID ON-FARM auction, with online bidding and a live-stream available for online purchasers.

All intending online purchasers must register with bidr® using an account held with one of the bidr® partner agencies in advance of the sale date.

The bidr® team is available to assist intending purchasers with signing up and registering – please call 0800 TO BIDR (0800 86 2437), or email enquiries@bidr.co.nz for assistance at any point.

**Alternatively, contact your local bidr® representative:**

---

**UPPER NORTH ISLAND**

Bruno Santos  
027 221 8276

---

**UPPER SOUTH ISLAND**

McKenzie Alfeld  
027 341 8066

---

**LOWER NORTH ISLAND**

Aimee Flynn  
027 282 1710

---

**LOWER SOUTH ISLAND**

Sam Murphy  
027 243 2736

---

**SALES COORDINATOR**

Olivia Manley  
027 348 6354

# NAIT

**All purchasers must supply their NAIT numbers at the time of registering to purchase.**

## **DISCLAIMER:**

All details and descriptions as to stock referred to in this catalogue or otherwise provided by the auctioneers ("sales information") have been supplied by the Seller and have not been independently verified by 'The Auctioneers'. 'The Auctioneers' and their employees make no representations or warranties or acknowledgement of any kind whatsoever in relation to any part of the sales information (including, but not limited to the accuracy or completeness of details and descriptions of stock and other contents).

Buyers, advisers and all other persons viewing or dealing with the stock must make their own assessment and judgment on the stock and sales information.

'The Auctioneers' are not responsible or liable in any way whatsoever, whether in contract, tort (including negligence), or otherwise, to any person for any loss or damage whatsoever arising directly or indirectly from any information or representation included in or omitted from.

## **ATTENTION:**

Under the Health and Safety in Employment Act 1992, we wish to bring to your attention your responsibilities while attending this on-farm sale. You are in a multi-hazard area and are requested to observe the following rules:

- All children under the age of 16 must be accompanied and under the supervision of an adult
- You are not to enter any yards, pens or races where stock are being moved or held
- Keep to the walkways or within the flagged areas provided
- Report any accident to the site office
- If you see anything unsafe, report it to the site office

The auctioneer has overall control of this site, and will ask you to leave if the above rules are not followed.

## **OSH**

**Every effort will be taken by the Vendors, Auctioneers, their staff and assistants, both on the day of the sale as well as on any other visits of inspection to ensure the safety of intending buyers and visitors.**

**However we wish to advise that this is a saleyards run under normal management conditions and certain dangers exist in relation to livestock and their environment.**

**Visitors should take all care to ensure their personal safety.**

## Auctioneers Foreword

The Spring Fling sale of the Fusion and Larkspur Ayrshire and Jerseys marks a change in our vendors farming policy. A change to autumn calving and concentrating on their Holsteins will make things easier and give the coloured breeds greater opportunities.

Ron was brought up around Ayrshires and over the years has bred many outstanding cows. No doubt he will miss his “shires” but we can’t imagine him not having some input into helping Ayrshire breeders he has had a long association with.

Amy is an impressive young woman who has a passion for the breeding, recording and feeding of good quality cows and alongside Ron she has helped guide their farming careers.

They are a young couple going places. It must have been a hard decision to offer these two breeds for sale but as they have mentioned, once you have children your priorities and responsibilities change. To make things simpler the Spring Fling was the decision they came to.

The catalogue includes many outstanding individuals and internationally renowned families. Ron and Amy’s decision to change direction is the only reason you get this great opportunity. Do not hesitate, as this is a chance not given often.

Thank you Ron and Amy for the support and encouragement you have given fellow breeders and newbies to the world of ‘Pedigree’ breeding.

*The Auctioneers*

## Foreword

Welcome to our Spring Fling – Larkspur and Fusion Coloured Breeds Dispersal Sale.

The decision to sell our coloured breeds is not one we have taken lightly. For many years breeding and showing has always come first, after all if it wasn’t for showing we probably wouldn’t have met. But now after a few hard years for us, we have decided to put family and health first and switch to 100% autumn calving.

It has been a labour of love getting the Ayrshires to the standard that we are extremely proud to present to you today. It all started with a select few foundation cows that Ron purchased from his parents’ Camellia Stud Dispersal. This has resulted in both production powerhouses and show champions alike. Our absolute showing highlights have been Larkspur Aa Cracker being NZDE Ayrshire

Intermediate Champion 2022 and Larkspur Aa Liqueur taking out North Island, NZ Royal and NZDE Ayrshire Intermediate Champion all in the one 2016/17 season.

After the purchase of Glenalla Colton Comet as our wedding present, we started to dive into the world of Jerseys and they have not disappointed us. It will be hard to sell them but we know they will shift well and do the goods as they have done here for us.

We love our Ayrshires and Jerseys but these ladies are too good to hide away in an autumn herd and not be shown off. So we offer our best and hope we can see them bring as much success and fun that we have had. Good luck to the purchasers and thank you for your support.

*Ron, Amy, Ollie and Benji Baker*



- All Ayrshire classified 2020 went 8-8 and above. All in-milk sale cows will be classified before sale day with the results published on-line. All sale cows and heifers are unmated.
- Last season our herd averaged 690kgs ms across all breeds.

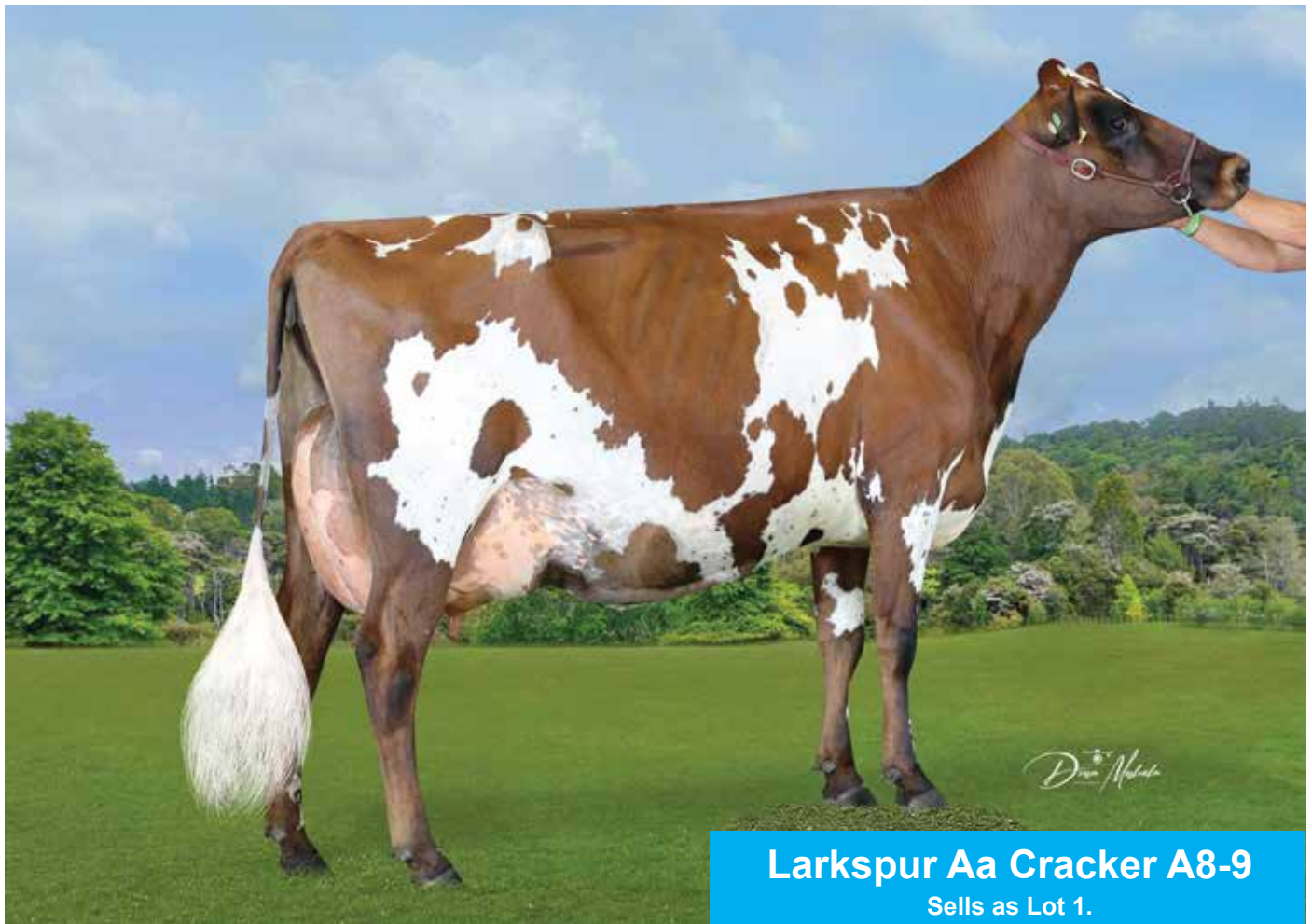

**Larkspur Aa Cracker A8-9**  
Sells as Lot 1.

**Three Generation Pedigree**

**LOT 1**  
Fusion Genetics Limited  
New Zealand

Herd Averages as at 30/08/2023  
Ancestry : 98% BW : -29/44 PW : 74/70

PTPT / HERDCODE : MYPN 5 / 42377  
LOCATION : N149-004-368 / 4  
DATE : 1/09/2023

<p><b>Breeder :</b> Fusion Genetics Limited</p> <hr/> <p><b>REGISTERED AYRSHIRE</b></p> <p><b>LARKSPUR AA CRACKER</b> Birth Ident: MYPN-18-5 No. 99 Breed: PA A16 Sex: FEMALE Date of Birth: 16/07/2018 Classification: 2020 A8-9</p> <p>BW (\$): -85/42 PW (\$): 361/79 Protein BV (kg): 12/51 Fertility BV (%): -18.0/37 Fat BV (kg): 12/52 Func Surv BV (%): -0.2/20 Milk BV (ltr): 559/54 Somatic Cell BV: -0.31/48 Lwt BV (kg): 42/17</p> <p>Overall Opinion: 0.34/15 Dairy Conformation: 0.28/28 Udder Overall: 0.38/25 Avg SCC at latest Lactation : 46/4</p> <table border="1" style="width: 100%; font-size: small;"> <thead> <tr> <th>Age</th> <th>Milk (ltr)</th> <th>Protein (%)</th> <th>Milkfat (%)</th> <th>Days</th> <th>LW</th> <th>Herd BW</th> </tr> </thead> <tbody> <tr> <td>4 yr 4 m</td> <td>7905</td> <td>3.69</td> <td>292</td> <td>4.31</td> <td>341</td> <td>274</td> </tr> <tr> <td>3 yr 0 m</td> <td>8578</td> <td>3.73</td> <td>320</td> <td>4.69</td> <td>402</td> <td>305</td> </tr> <tr> <td>1 yr 11 m</td> <td>6542</td> <td>3.73</td> <td>244</td> <td>4.49</td> <td>294</td> <td>305</td> </tr> <tr> <td><b>Avg</b></td> <td><b>7675</b></td> <td><b>3.72</b></td> <td><b>285</b></td> <td><b>4.50</b></td> <td><b>346</b></td> <td><b>295</b></td> </tr> </tbody> </table> <p><b>Traits other than production (2020)</b> AM ST MS OO S W C R A R L US FU RU FT RT TL UO DC 0 0 0 0 0 7 7 9 4 7 6 8 8 8 5 6 4 8 9</p> <p style="font-size: x-small;">Type, production and big ribbons – A cow that has it all. NZDE Intermediate Ayrshire Champ 2022.</p> <p><b>Traits other than production (2020)</b> AM ST MS OO S W C R A R L US FU RU FT RT TL UO DC 0 0 0 0 0 7 7 7 5 6 6 8 8 8 8 5 8 6 8 8</p>	Age	Milk (ltr)	Protein (%)	Milkfat (%)	Days	LW	Herd BW	4 yr 4 m	7905	3.69	292	4.31	341	274	3 yr 0 m	8578	3.73	320	4.69	402	305	1 yr 11 m	6542	3.73	244	4.49	294	305	<b>Avg</b>	<b>7675</b>	<b>3.72</b>	<b>285</b>	<b>4.50</b>	<b>346</b>	<b>295</b>	<p><b>ARGYLL LOT ALFIE</b> Birth Ident: CVXD-09-109 (511596) Breed: PA A16 G3</p> <p>BW (\$): -193/75 Protein BV (kg): 5/85 Fat BV (kg): -5/85 Milk BV (ltr): 229/87 Liveweight BV (kg): 65/42 Fertility BV (%): -17.7/72 Functional Survival BV (%): 0.6/40 Somatic Cell BV: -0.34/83 Fat %: 4.3 Protein %: 3.7</p> <p><b>LARKSPUR POKER CHIP ET</b> Birth Ident: MYPN-16-9 Breed: PA A16 G3 S V8-8</p> <p>BW (\$): -158/52 PW (\$): -70/86 Protein BV (kg): 0/60 Lwt BV (kg): 18/25 Fat BV (kg): 1/61 Fertility BV (%): -17.5/49 Milk BV (ltr): 294/63 SCC BV: -0.37/58</p> <table border="1" style="width: 100%; font-size: small;"> <thead> <tr> <th>Age</th> <th>Milk (ltr)</th> <th>Protein (%)</th> <th>Milkfat (%)</th> <th>Days</th> <th>LW</th> </tr> </thead> <tbody> <tr> <td>7 yr 0 m</td> <td>2070</td> <td>3.28</td> <td>68</td> <td>4.49</td> <td>93</td> </tr> <tr> <td>5 yr 2 m</td> <td>8560</td> <td>3.62</td> <td>310</td> <td>4.44</td> <td>380</td> </tr> <tr> <td>4 yr 2 m</td> <td>6616</td> <td>3.63</td> <td>240</td> <td>4.32</td> <td>286</td> </tr> <tr> <td>3 yr 1 m</td> <td>6565</td> <td>3.68</td> <td>242</td> <td>4.52</td> <td>297</td> </tr> <tr> <td>2 yr 1 m</td> <td>6313</td> <td>3.65</td> <td>231</td> <td>5.05</td> <td>319</td> </tr> <tr> <td><b>Avg</b></td> <td><b>7014</b></td> <td><b>3.64</b></td> <td><b>256</b></td> <td><b>4.57</b></td> <td><b>320</b></td> </tr> </tbody> </table> <p><b>Traits other than production (2020)</b> AM ST MS OO S W C R A R L US FU RU FT RT TL UO DC 0 0 0 0 0 7 7 7 5 6 6 8 8 8 8 5 8 6 8 8</p>	Age	Milk (ltr)	Protein (%)	Milkfat (%)	Days	LW	7 yr 0 m	2070	3.28	68	4.49	93	5 yr 2 m	8560	3.62	310	4.44	380	4 yr 2 m	6616	3.63	240	4.32	286	3 yr 1 m	6565	3.68	242	4.52	297	2 yr 1 m	6313	3.65	231	5.05	319	<b>Avg</b>	<b>7014</b>	<b>3.64</b>	<b>256</b>	<b>4.57</b>	<b>320</b>	<p><b>PLUM-BOTTOM TRIDENT'S LOT</b> Oseas HB No: 00000145520/USA (100854) Breed: PA A16 G3,G1</p> <p>BW (\$): -310/94 Lwt BV (kg): 83/74 Protein BV (kg): 4/98 Fertility BV (%): -27.4/95 Fat BV (kg): -5/98 Func Surv BV (%): -1.5/77 Milk BV (ltr): 251/98 SCC BV: 0.06/97</p> <p><b>ARRAN PEPS ALICE</b> Birth Ident: BYCF-97-10 Breed: PA A16</p> <p>BW (\$): -198/61 PW (\$): 95/88</p> <table border="1" style="width: 100%; font-size: x-small;"> <thead> <tr> <th>Age</th> <th>Milk (ltr)</th> <th>Protein (%)</th> <th>Milkfat (%)</th> <th>Days</th> <th>LW</th> </tr> </thead> <tbody> <tr> <td>15 yr 0 m</td> <td>2278</td> <td>3.10</td> <td>71</td> <td>4.64</td> <td>106</td> </tr> <tr> <td>13 yr 2 m</td> <td>3291</td> <td>3.21</td> <td>106</td> <td>3.96</td> <td>130</td> </tr> <tr> <td>12 yr 0 m</td> <td>3670</td> <td>3.12</td> <td>114</td> <td>4.63</td> <td>170</td> </tr> <tr> <td>10 yr 1 m</td> <td>3795</td> <td>3.20</td> <td>122</td> <td>3.41</td> <td>129</td> </tr> <tr> <td>9 yr 0 m</td> <td>5488</td> <td>3.34</td> <td>183</td> <td>4.78</td> <td>262</td> </tr> <tr> <td><b>Avg</b></td> <td><b>4245</b></td> <td><b>3.35</b></td> <td><b>142</b></td> <td><b>4.33</b></td> <td><b>184</b></td> </tr> </tbody> </table> <p>Plus 7 unprinted lactations 4245 3.35 142 4.33 184 207 11 Lacts.</p> <p><b>DES CHAMOIS POKER</b> Oseas HB No: 000008401621/CAN (507550) Breed: PA A16 G3</p> <p>BW (\$): -290/93 Lwt BV (kg): 49/73 Protein BV (kg): -4/97 Fertility BV (%): -21.5/93 Fat BV (kg): -4/97 Func Surv BV (%): -1.5/71 Milk BV (ltr): 370/98 SCC BV: -0.48/96</p> <p><b>CAMELLIA CASEY</b> Birth Ident: CQHW-97-12 Breed: PA A16 G1</p> <p>BW (\$): -151/59 PW (\$): 183/85</p> <table border="1" style="width: 100%; font-size: x-small;"> <thead> <tr> <th>Age</th> <th>Milk (ltr)</th> <th>Protein (%)</th> <th>Milkfat (%)</th> <th>Days</th> <th>LW</th> </tr> </thead> <tbody> <tr> <td>14 yr 1 m</td> <td>566</td> <td>3.66</td> <td>21</td> <td>4.14</td> <td>23</td> </tr> <tr> <td>13 yr 0 m</td> <td>5212</td> <td>3.67</td> <td>191</td> <td>5.41</td> <td>282</td> </tr> <tr> <td>10 yr 1 m</td> <td>4922</td> <td>3.81</td> <td>187</td> <td>5.66</td> <td>279</td> </tr> <tr> <td>9 yr 0 m</td> <td>3861</td> <td>3.86</td> <td>150</td> <td>5.52</td> <td>214</td> </tr> <tr> <td>7 yr 11 m</td> <td>3775</td> <td>3.80</td> <td>143</td> <td>5.20</td> <td>196</td> </tr> <tr> <td><b>Avg</b></td> <td><b>4201</b></td> <td><b>3.81</b></td> <td><b>160</b></td> <td><b>5.27</b></td> <td><b>221</b></td> </tr> </tbody> </table> <p>Plus 8 unprinted lactations 4201 3.81 160 5.27 221 248 9 Lacts.</p>	Age	Milk (ltr)	Protein (%)	Milkfat (%)	Days	LW	15 yr 0 m	2278	3.10	71	4.64	106	13 yr 2 m	3291	3.21	106	3.96	130	12 yr 0 m	3670	3.12	114	4.63	170	10 yr 1 m	3795	3.20	122	3.41	129	9 yr 0 m	5488	3.34	183	4.78	262	<b>Avg</b>	<b>4245</b>	<b>3.35</b>	<b>142</b>	<b>4.33</b>	<b>184</b>	Age	Milk (ltr)	Protein (%)	Milkfat (%)	Days	LW	14 yr 1 m	566	3.66	21	4.14	23	13 yr 0 m	5212	3.67	191	5.41	282	10 yr 1 m	4922	3.81	187	5.66	279	9 yr 0 m	3861	3.86	150	5.52	214	7 yr 11 m	3775	3.80	143	5.20	196	<b>Avg</b>	<b>4201</b>	<b>3.81</b>	<b>160</b>	<b>5.27</b>	<b>221</b>
Age	Milk (ltr)	Protein (%)	Milkfat (%)	Days	LW	Herd BW																																																																																																																																																													
4 yr 4 m	7905	3.69	292	4.31	341	274																																																																																																																																																													
3 yr 0 m	8578	3.73	320	4.69	402	305																																																																																																																																																													
1 yr 11 m	6542	3.73	244	4.49	294	305																																																																																																																																																													
<b>Avg</b>	<b>7675</b>	<b>3.72</b>	<b>285</b>	<b>4.50</b>	<b>346</b>	<b>295</b>																																																																																																																																																													
Age	Milk (ltr)	Protein (%)	Milkfat (%)	Days	LW																																																																																																																																																														
7 yr 0 m	2070	3.28	68	4.49	93																																																																																																																																																														
5 yr 2 m	8560	3.62	310	4.44	380																																																																																																																																																														
4 yr 2 m	6616	3.63	240	4.32	286																																																																																																																																																														
3 yr 1 m	6565	3.68	242	4.52	297																																																																																																																																																														
2 yr 1 m	6313	3.65	231	5.05	319																																																																																																																																																														
<b>Avg</b>	<b>7014</b>	<b>3.64</b>	<b>256</b>	<b>4.57</b>	<b>320</b>																																																																																																																																																														
Age	Milk (ltr)	Protein (%)	Milkfat (%)	Days	LW																																																																																																																																																														
15 yr 0 m	2278	3.10	71	4.64	106																																																																																																																																																														
13 yr 2 m	3291	3.21	106	3.96	130																																																																																																																																																														
12 yr 0 m	3670	3.12	114	4.63	170																																																																																																																																																														
10 yr 1 m	3795	3.20	122	3.41	129																																																																																																																																																														
9 yr 0 m	5488	3.34	183	4.78	262																																																																																																																																																														
<b>Avg</b>	<b>4245</b>	<b>3.35</b>	<b>142</b>	<b>4.33</b>	<b>184</b>																																																																																																																																																														
Age	Milk (ltr)	Protein (%)	Milkfat (%)	Days	LW																																																																																																																																																														
14 yr 1 m	566	3.66	21	4.14	23																																																																																																																																																														
13 yr 0 m	5212	3.67	191	5.41	282																																																																																																																																																														
10 yr 1 m	4922	3.81	187	5.66	279																																																																																																																																																														
9 yr 0 m	3861	3.86	150	5.52	214																																																																																																																																																														
7 yr 11 m	3775	3.80	143	5.20	196																																																																																																																																																														
<b>Avg</b>	<b>4201</b>	<b>3.81</b>	<b>160</b>	<b>5.27</b>	<b>221</b>																																																																																																																																																														

N = Induced T = At least 1 Abnormal Test in this Lactation  
D = Lactation values include at least 1 derived test

GeneMark DNA Profiled # = Parentage Uncertain D / S ✓ = Parentage Confirmed by DNA  
Indices exclude genomic information with the exception of some historical Herd BW values

P001.50

Copyright 2023 LIC. All rights reserved

### Three Generation Pedigree

**LOT 2** Fusion Genetics Limited New Zealand

**AE** Herd Averages as at 30/08/2023 Ancestry: 98% BW: -29/44 PW: 74/70

PTPT / HERDCODE: MYPN 5 / 42377 LOCATION: N149-004-368 / 4 DATE: 1/09/2023

**Breeder:** Ronald John Baker  
**Owner:** Fusion Genetics Limited

**REGISTERED AYRSHIRE** **G3** **S✓**

**LARKSPUR POKER CHIP ET**  
Birth Ident: MYPN-16-9 No. 100  
Breed: PA A16 Sex: FEMALE  
Date of Birth: 6/06/2016 Classification: 2020 V8-8

BW (\$): -158/52 PW (\$): -70/86  
Protein BV (kg): 0/60 Fertility BV (%): -17.5/49  
Fat BV (kg): 1/61 Func Surv BV (%): -1.0/32  
Milk BV (ltr): 294/63 Somatic Cell BV: -0.37/58  
Lwt BV (kg): 18/25  
Overall Opinion: 0.10/29 Dairy Conformation: 0.04/39  
Udder Overall: 0.33/40  
Avg SCC at latest Lactation:

Age	Milk (ltr)	Protein (kg)	Milkfat (kg)	Days	LW	Herd BW
7 yr 0 m	2070	3.28	68	4.49	93	75
5 yr 2 m	8560	3.62	310	4.44	380	305
4 yr 2 m	6616	3.63	240	4.32	286	282
3 yr 1 m	6565	3.68	242	4.52	297	303
2 yr 1 m	6313	3.65	231	5.05	319	285
Avg 7014 3.64 256 4.57 320 294 4 Lacts.						

**DES CHAMOIS POKER**  
Oseas HB No: 000008401621/CAN (507550)  
Breed: PA A16 **G3**

BW (\$): -290/93  
Protein BV (kg): -4/97  
Fat BV (kg): -4/97  
Milk BV (ltr): 370/98  
Liveweight BV (kg): 49/73  
Fertility BV (%): -21.5/93  
Functional Survival BV (%): -1.5/71  
Somatic Cell BV: -0.48/96  
Fat %: 4.3  
Protein %: 3.4

**CAMELLIA CASEY**  
Birth Ident: CQHW-97-12 EXC  
Breed: PA A16 **G1**

PW (\$): 183/85  
Lwt BV (kg): -13/28  
Breed: PA A16 **G3,G1**

BW (\$): -151/59 Lwt BV (kg): -13/28  
Protein BV (kg): -7/69 Fertility BV (%): -14.7/55  
Fat BV (kg): -15/70 Func Surv BV (%): 0.4/36  
Milk BV (ltr): -155/72 SCC BV: -0.43/65

Age	Milk (ltr)	Protein (kg)	Milkfat (kg)	Days	LW
14 yr 1 m	566	3.66	21	4.14	23
13 yr 0 m	5212	3.67	191	5.41	282
10 yr 1 m	4922	3.81	187	5.66	279
9 yr 0 m	3881	3.86	150	5.52	214
7 yr 11 m	3775	3.80	143	5.20	196
6 yr 0 m	4753	4.00	190	5.50	262
5 yr 0 m	3758	3.92	147	5.01	188
4 yr 1 m	3646	3.94	144	4.99	182
3 yr 0 m	4669	3.69	172	5.00	233
Avg 4201 3.81 160 5.27 221 248 9 Lacts.					

**WOODLAND VIEW PARDNER-ET**  
Oseas HB No: 000000811799/CAN (500545)  
Breed: PA A16 **G3,G1**

BW (\$): -306/93 Lwt BV (kg): 78/75  
Protein BV (kg): -1/97 Fertility BV (%): -17.2/94  
Fat BV (kg): -5/97 Func Surv BV (%): -1.2/79  
Milk BV (ltr): 494/98 SCC BV: -0.46/97

**MARILIE B B POLKIE E**  
Oseas HB No: 000010014952/CAN  
Breed: A A16

BW (\$): Milk Protein Milkfat PW (\$):  
Age (ltr) (%) (kg) (%) (kg) Days LW

**BLACKADDAR ISLE MILKMAN**  
Oseas HB No: 00000093744/CAN  
Breed: PA A16 BW (\$): -534/66

**WOODLAND VIEW PRUDENCE**  
Oseas HB No: 000000734598/CAN  
Breed: PA A16

**BLACKADDAR B B KELLOGG**  
Oseas HB No: 00000077850/CAN  
Breed: A A16 BW (\$): -464/66

**ST OURS POLIE ET**  
Oseas HB No: 000000759422/CAN  
Breed: A A16 S#D#

**BW (\$): Milk Protein Milkfat PW (\$):**  
Milk (%) (kg) (%) (kg) Days

**KINGSWAY CASANOVA ET**  
Birth Ident: XQQ-88-30 (61381)  
Breed: PA A16 BW (\$): -167/99

**KITEROA MOVIE CHOC**  
Birth Ident: MVV-93-12  
Breed: PA A16 EX2

**BW (\$): Milk Protein Milkfat PW (\$):**  
7 Lacts. Protein Milkfat  
Milk (%) (kg) (%) (kg) Days  
4349 3.52 153 4.42 192 264

**SENTINAL ELVIS**  
Birth Ident: BHRG-93-7  
Breed: PA A16 BW (\$): -244/75

**SENTINAL WISPER**  
Birth Ident: BHRG-93-60  
Breed: PA A16 VHC

**BW (\$): Milk Protein Milkfat PW (\$):**  
10 Lacts. Protein Milkfat  
Milk (%) (kg) (%) (kg) Days  
3638 3.82 139 4.89 178 229

**AM ST MS OO S W C R A R L U S F U R U FT RT TL UO DC**  
0 0 0 0 0 7 7 7 5 6 6 8 8 8 5 8 6 8 8 8

**Traits other than production (2020)**  
From the cow that started it all, has bred on extremely well, loves a scratch. Definitely a hard one to part with. Amy's favourite.

The information on this report is as recorded on the LIC MINDA database as at date of print, and LIC does not warrant the accuracy of the information provided

Copyright 2023 LIC. All rights reserved N = Induced T = At least 1 Abnormal Test in this Lactation G = GeneMark DNA Profilled # = Parentage Uncertain D / S ✓ = Parentage Confirmed by DNA Indices exclude genomic information with the exception of some historical Herd BW values P001.50

### Three Generation Pedigree

**LOT 3** Fusion Genetics Limited New Zealand

**AE** Herd Averages as at 30/08/2023 Ancestry: 98% BW: -29/44 PW: 74/70

PTPT / HERDCODE: MYPN 5 / 42377 LOCATION: N149-004-368 / 4 DATE: 1/09/2023

**Breeder:** Fusion Genetics Limited

**REGISTERED AYRSHIRE** **G3** **S✓**

**LARKSPUR NAPES CHERRY**  
Birth Ident: MYPN-19-100 No. 98  
Breed: PA A16 Sex: FEMALE  
Date of Birth: 2/08/2019 Classification: 2021 B7-7

BW (\$): -247/44 PW (\$): -86/75  
Protein BV (kg): -6/52 Fertility BV (%): -15.4/42  
Fat BV (kg): -17/53 Func Surv BV (%): -0.2/28  
Milk BV (ltr): 234/56 Somatic Cell BV: -0.31/51  
Lwt BV (kg): 17/13  
Overall Opinion: -0.10/25 Dairy Conformation: 0.17/35  
Udder Overall: 0.58/38  
Avg SCC at latest Lactation: 51/3

Age	Milk (ltr)	Protein (kg)	Milkfat (kg)	Days	LW	Herd BW
3 yr 6 m	5639	3.40	199	3.95	231	208
2 yr 0 m	7091	3.50	248	3.78	268	305
Avg 6465 3.46 223 3.86 249 257 2 Lacts.						

**ARDMORE CROWN NAPIER**  
Oseas HB No: 000006180947/GBR (505615)  
Breed: PA A16 **G3,G1**

BW (\$): -362/83  
Protein BV (kg): -23/95  
Fat BV (kg): -38/95  
Milk BV (ltr): -328/95  
Liveweight BV (kg): 16/26  
Fertility BV (%): -13.1/89  
Functional Survival BV (%): 0.6/62  
Somatic Cell BV: -0.24/93  
Fat %: 4.2  
Protein %: 3.5

**LARKSPUR POKER CHIP ET**  
Birth Ident: MYPN-16-9 V8-8  
Breed: PA A16 **G3** **S✓**

PW (\$): -70/86  
Lwt BV (kg): 18/25  
Breed: PA A16 **G3,G1**

BW (\$): -158/52 Lwt BV (kg): 18/25  
Protein BV (kg): 0/60 Fertility BV (%): -17.5/49  
Fat BV (kg): 1/61 Func Surv BV (%): -1.0/32  
Milk BV (ltr): 294/63 SCC BV: -0.37/58

Age	Milk (ltr)	Protein (kg)	Milkfat (kg)	Days	LW
7 yr 0 m	2070	3.28	68	4.49	93
5 yr 2 m	8560	3.62	310	4.44	380
4 yr 2 m	6616	3.63	240	4.32	286
3 yr 1 m	6565	3.68	242	4.52	297
2 yr 1 m	6313	3.65	231	5.05	319
Avg 7014 3.64 256 4.57 320 294 4 Lacts.					

**MEIKLE LAUGHT TRIPLE CROWN**  
Oseas HB No: 000006179852/GBR (500566)  
Breed: PA A16

BW (\$): -372/73 Lwt BV (kg): -6/18  
Protein BV (kg): -24/86 Fertility BV (%): -20.7/75  
Fat BV (kg): -37/87 Func Surv BV (%): -0.1/50  
Milk BV (ltr): -399/88 SCC BV: -0.15/86

**MCCORNICK NEPETA 3 ET**  
Oseas HB No: 000001457605/GBR  
Breed: A A16

BW (\$): Milk Protein Milkfat PW (\$):  
Age (ltr) (%) (kg) (%) (kg) Days LW

**BLACKADDAR M M PATRICK**  
Oseas HB No: 000000769262/CAN  
Breed: A A16 BW (\$): -403/69

**HIGH BALYETT NEPETA**  
Oseas HB No: 000001425589/GBR  
Breed: A A16

**BW (\$): Milk Protein Milkfat PW (\$):**  
Milk (%) (kg) (%) (kg) Days

**WOODLAND VIEW PARDNER-ET**  
Oseas HB No: 000000811799/CAN (500545)  
Breed: PA A16 BW (\$): -306/93

**MARILIE B B POLKIE E**  
Oseas HB No: 000010014952/CAN  
Breed: A A16

**BW (\$): Milk Protein Milkfat PW (\$):**  
Milk (%) (kg) (%) (kg) Days

**BROOKVIEW CASANOVA**  
Birth Ident: FBBM-95-16 (61626)  
Breed: PA A16 BW (\$): -153/98

**CAMELLIA CASPER**  
Birth Ident: CQHW-95-29  
Breed: PA A16 EXC

**BW (\$): Milk Protein Milkfat PW (\$):**  
8 Lacts. Protein Milkfat  
Milk (%) (kg) (%) (kg) Days  
3807 3.59 137 4.95 188 236

**AM ST MS OO S W C R A R L U S F U R U FT RT TL UO DC**  
9 9 7 9 6 6 7 5 7 6 6 8 7 7 5 7 4 7 7

**Traits other than production (2021)**  
The information on this report is as recorded on the LIC MINDA database as at date of print, and LIC does not warrant the accuracy of the information provided

Copyright 2023 LIC. All rights reserved N = Induced T = At least 1 Abnormal Test in this Lactation G = GeneMark DNA Profilled # = Parentage Uncertain D / S ✓ = Parentage Confirmed by DNA Indices exclude genomic information with the exception of some historical Herd BW values P001.50



# Three Generation Pedigree



**LOT 4**

Fusion Genetics Limited  
New Zealand



Herd Averages as at 30/08/2023  
Ancestry : 98% BW : -29/44 PW : 74/70

PTPT / HERDCODE : MYPN 5 / 42377  
LOCATION : N149-004-368 / 4  
DATE : 1/09/2023



## REGISTERED AYRSHIRE

### LARKSPUR BIGTIME CASEY

Birth Ident: MYPN-21-100 No. 230  
Breed: PA A16 Sex: FEMALE  
Date of Birth: 7/08/2021 Classification:

BW (\$): -168/39 PW (\$): -35/34  
Protein BV (kg): -1/44 Fertility BV (%): -12.6/38  
Fat BV (kg): -3/45 Func Surv BV (%): -0.5/21  
Milk BV (ltr): 295/47 Somatic Cell BV: -0.25/39  
Lwt BV (kg): 36/19  
Overall Opinion: 0.25/18 Dairy Conformation: 0.08/32  
Udder Overall: 0.43/38  
Avg SCC at latest Lactation :

Age	Milk (ltr)	Protein (%)	Milkfat (%)	Days	LW	Herd BW
1 yr 11 m	1251	3.50	4.42	55	53	151

### MARBRAE BIGTIME

Oseas HB No: 000109688487/CAN (517732)  
Breed: PA A16 G3

BW (\$): -222/82  
Protein BV (kg): -5/89  
Fat BV (kg): -11/90  
Milk BV (ltr): 199/92  
Liveweight BV (kg): 54/53  
Fertility BV (%): -8.4/79  
Functional Survival BV (%): 0.1/45  
Somatic Cell BV: -0.12/89  
Fat %: 4.3  
Protein %: 3.5

### LARKSPUR POKER CHIP ET

Birth Ident: MYPN-16-9 V8-8  
Breed: PA A16 G3 SV

PW (\$): -70/86  
BW (\$): -158/52 Lwt BV (kg): 18/25  
Protein BV (kg): 0/60 Fertility BV (%): -17.5/49  
Fat BV (kg): 1/61 Func Surv BV (%): -1.0/32  
Milk BV (ltr): 294/63 SCC BV: -0.37/58

Age	Milk (ltr)	Protein (%)	Milkfat (%)	Days	LW
7 yr 0 m	2070	3.28	6.8	4.49	93
5 yr 2 m	8560	3.62	310	4.44	380
4 yr 2 m	6616	3.63	240	4.32	286
3 yr 1 m	6565	3.68	242	4.52	297
2 yr 1 m	6313	3.65	231	5.05	319
Avg	7014	3.64	256	4.57	320

Traits other than production (2020)  
AM ST MS OO S W C RA R L U S FU RU FT RT TL UO DC  
0 0 0 0 7 7 7 5 6 6 8 8 8 8 5 8 6 8 8 8

### KAMOURASKA BIGSTAR-ET

Oseas HB No: 000107821541/CAN (518718)  
Breed: PA A16 G3

BW (\$): -193/61 Lwt BV (kg): 26/59  
Protein BV (kg): -1/60 Fertility BV (%): -9.8/56  
Fat BV (kg): -15/65 Func Surv BV (%): 1.0/45  
Milk BV (ltr): 275/65 SCC BV: -0.07/71

### MARBRAE ROCKSTAR'S PROSPERITY

Oseas HB No: 000108571863/CAN  
Breed: A A16

BW (\$): Milk Protein Milkfat PW (\$):  
(ltr) (%) (%) (%) (%) (kg) Days LW

### GENIAL SITUATION-ET

Oseas HB No: 000106902365/CAN  
Breed: A A16 BW (\$): -250/53

KAMOURASKA JUPI UBY-  
Oseas HB No: 000105759438/CAN  
Breed: A A16  
BW (\$): Protein Milkfat PW (\$):  
Milk (%) (kg) (%) (kg) Days

### KAMOURASKA ROCKSTAR

Oseas HB No: 000104347733/CAN (513543)  
Breed: PA A16 BW (\$): -158/86

MARBRAE PERU  
Oseas HB No: 000105796416/CAN  
Breed: A A16  
BW (\$): Protein Milkfat PW (\$):  
Milk (%) (kg) (%) (kg) Days

### WOODLAND VIEW PARDNER-ET

Oseas HB No: 00000811799/CAN (500545)  
Breed: PA A16 BW (\$): -306/93

MARLIE B B POKLIE E  
Oseas HB No: 00010014952/CAN  
Breed: A A16  
BW (\$): Protein Milkfat PW (\$):  
Milk (%) (kg) (%) (kg) Days

### DES CHAMOIS POKER

Oseas HB No: 000008401621/CAN (507550)  
Breed: PA A16 G3

BW (\$): -290/93 Lwt BV (kg): 49/73  
Protein BV (kg): -4/97 Fertility BV (%): -21.5/93  
Fat BV (kg): -4/97 Func Surv BV (%): -1.5/71  
Milk BV (ltr): 370/98 SCC BV: -0.48/96

### CAMELLIA CASEY

Birth Ident: CQHW-97-12  
Breed: PA A16 G1

BW (\$): -151/59 PW (\$): 183/85

Age	Milk (ltr)	Protein (%)	Milkfat (%)	Days	LW
14 yr 1 m	566	3.66	21	4.14	23
13 yr 0 m	5212	3.67	191	5.41	282
10 yr 1 m	4922	3.81	187	5.66	279
9 yr 0 m	3881	3.86	150	5.52	214
7 yr 11 m	3775	3.80	143	5.20	196
Avg	4201	3.81	160	5.27	221

The information on this report is as recorded on the LIC MINDA database as at date of print, and LIC does not warrant the accuracy of the information provided

N = Induced T = At least 1 Abnormal Test in this Lactation  
D = Lactation values include at least 1 derived test

GeneMark DNA Profiled # = Parentage Uncertain D/S ✓ = Parentage Confirmed by DNA  
Indices exclude genomic information with the exception of some historical Herd BW values



Totally Vets is proud to support  
Ron and Amy Baker  
and Fusion Genetics  
by providing animal health  
care and supplies

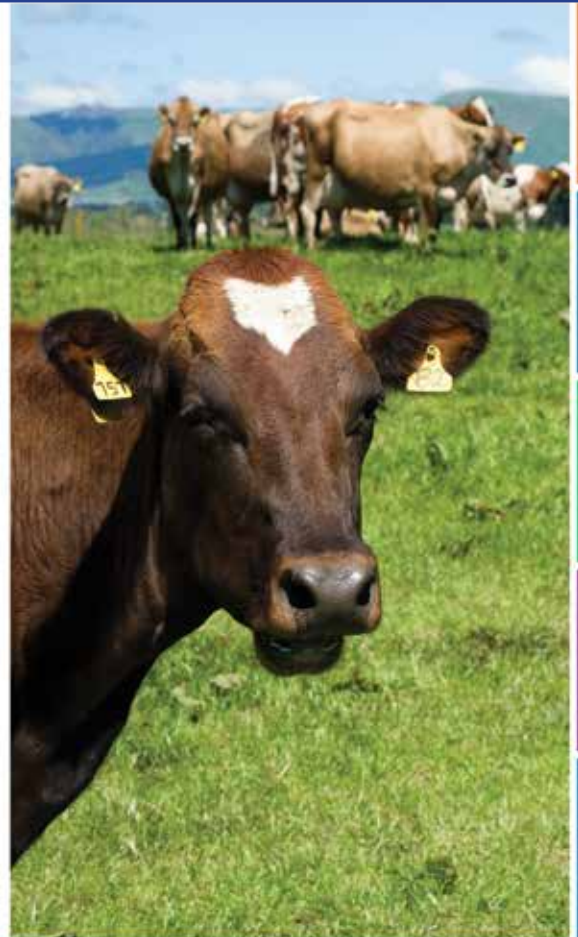

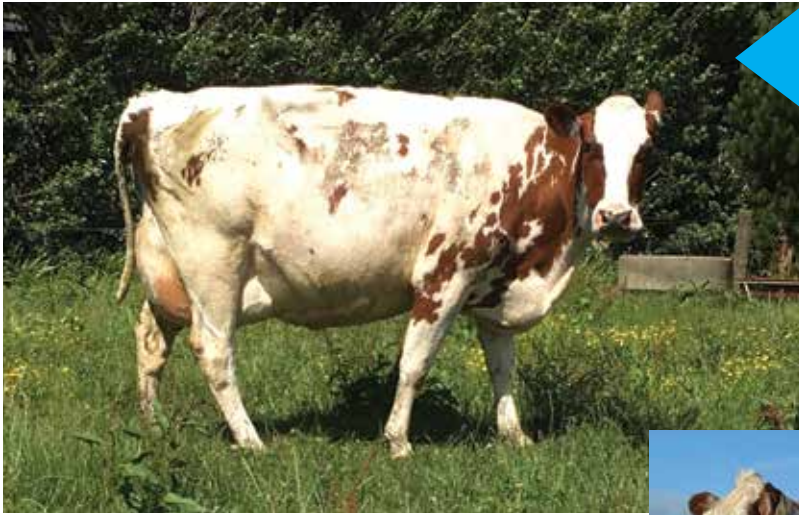

**Larkspur CN Jojo, E8-8**  
Dam of Lots 5 & 6. Grandam of Lots 7, 8 & 9.



**Larkspur Double Barrell Jo A8-9**  
Sells as Lot 5. Dam of Lots 7 & 9.



**Larkspur Triclo Jo S2A V7-8**  
Sells as Lot 6.



**Larkspur Dream Josie A8-8**  
Dam of Lot 8.

## Three Generation Pedigree



**LOT 5**  
Fusion Genetics Limited  
New Zealand

**AE** Herd Averages as at 30/08/2023  
Ancestry: 98% BW: -29/44 PW: 74/70

PTPT / HERDCODE: MYPN 5 / 42377  
LOCATION: N149-004-368 / 4  
DATE: 1/09/2023



---

Breeder: Fusion Genetics Limited

### REGISTERED AYRSHIRE

#### LARKSPUR DOUBLE BARREL JO

**Birth Ident: MYPN-18-4 No. 86**

Breed: PA A16 Sex: FEMALE  
Date of Birth: 19/06/2018 Classification: 2020 A8-9

BW (\$):	-304/42	PW (\$):	125/74
Protein BV (kg):	-5/51	Fertility BV (%):	-14.7/41
Fat BV (kg):	-23/52	Func Surv BV (%):	-0.3/23
Milk BV (ltr):	333/55	Somatic Cell BV:	0.03/50
Lwt BV (kg):	29/5		
Overall Opinion:	-0.01/16	Dairy Conformation:	0.22/31
Udder Overall:	0.55/30		
Avg SCC at latest Lactation:			

Age	Milk (ltr)	Protein (%)	Milkfat (%)	(kg)	Days	LW	Herd BW
5 yr 0 m	1666	3.14	52	4.40	73	49	167
3 yr 1 m	8695	3.54	308	3.95	343	305	269
2 yr 0 m	7205	3.52	254	3.97	286	305	83
Avg	7950	3.53	281	3.96	315	305	2 Lacts.

As close as I got to breeding a cow like the cows that inspired me to breed Ayrshires such as Brookviews great Hot Tart, Hot Atalia and Par.

Traits other than production (2020)  
AM ST MS OO S W C RA R L US FU RU FT RT TL UO DC  
0 0 0 0 0 8 7 9 5 8 6 9 8 9 5 7 3 8 9

Shown as an in-calf heifer at Stratford she was Bred and All Breeds Junior Champion.

The information on this report is as recorded on the LIC MINDA database as at date of print, and LIC does not warrant the accuracy of the information provided

### FAMILY-AF-AYR RD BARREL ET

Oseas HB No: 000100601945/USA (512552)

Breed: PA A16 

BW (\$):	-556/73
Protein BV (kg):	-22/87
Fat BV (kg):	-62/87
Milk BV (ltr):	-311/89
Liveweight BV (kg):	39/7
Fertility BV (%):	-14.5/79
Functional Survival BV (%):	-0.1/50
Somatic Cell BV:	0.32/84
Fat %:	3.7
Protein %:	3.5

### LARKSPUR CN JOJO

**Birth Ident: LGHF-11-1**

Breed: PA A16

BW (\$):	-208/49	Lwt BV (kg):	18/13
Protein BV (kg):	-9/58	Fertility BV (%):	-14.9/45
Fat BV (kg):	-11/59	Func Surv BV (%):	-0.5/30
Milk BV (ltr):	105/62	SCC BV:	-0.40/56

Age	Milk (ltr)	Protein (%)	Milkfat (%)	(kg)	Days	LW
7 yr 11 m	5143	3.62	186	6.40	329	150
6 yr 10 m	9702	3.71	360	5.55	538	305
6 yr 0 m	5231	3.37	176	4.62	242	203
4 yr 0 m	6070	3.54	215	4.91	298	305
2 yr 0 m	3274	3.54	116	4.93	161	222
Avg	5884	3.58	211	5.33	314	237

Larkspur CN Jojo was top Fat producing cow in New Zealand 18/19 season.

Traits other than production (2017)  
AM ST MS OO S W C RA R L US FU RU FT RT TL UO DC  
0 0 0 0 0 8 7 8 5 7 6 8 7 8 5 6 8 8

### MAPLEBURN REMINGTON

Oseas HB No: 000010316238/CAN

Breed: A A16

BW (\$):	-497/61	Lwt BV (kg):	33/15
Protein BV (kg):	-17/69	Fertility BV (%):	-12.9/63
Fat BV (kg):	-58/71	Func Surv BV (%):	-0.7/50
Milk BV (ltr):	-119/71	SCC BV:	0.18/74

### FAMILY-AF-AYR CALIMERO DYNAMO

Oseas HB No: 000100470495/USA

Breed: A A16

BW (\$):		PW (\$):				
Age	Milk (ltr)	Protein (%)	Milkfat (%)	(kg)	Days	LW
4 yr 0 m	1342	3.81	51	4.12	55	63
2 yr 11 m	4121	3.68	152	5.55	229	295
1 yr 11 m	3828	3.63	139	5.35	205	281
Avg	3975	3.65	145	5.45	217	288

2 Lacts.

### BLACKADDAR B B KELLOGG

Oseas HB No: 00000077850/CAN

Breed: A A16

BW (\$): -464/66

### DE KOPPEL BBH PIA

Oseas HB No: 000000800898/CAN

Breed: A A16

BW (\$): -491/68

### MARGOT CALIMERO

Oseas HB No: 000010310847/CAN

Breed: A A16

BW (\$): -372/73

### FAMILY-AF-AYR DK DESIREE

Oseas HB No: 00000102932/USA

Breed: A A16

BW (\$): -491/68

### MEIKLE LAUGHT TRIPLE CROWN

Oseas HB No: 000006179852/GBR (500566)

Breed: PA A16

BW (\$): -372/73

### MCCORNICK NEPETA 3 ET

Oseas HB No: 000001457605/GBR

Breed: A A16

BW (\$): -290/93

### DES CHAMOIS POKER

Oseas HB No: 000008401621/CAN (507550)

Breed: PA A16

BW (\$): -290/93

### CAMELLIA JOYCE NOVA

Birth Ident: CQHW-02-15

Breed: PA A16 VHC

BW (\$): -191/54

3 Lacts. Protein Milkfat  
Milk (%) (kg) (%) (kg) Days  
3374 3.57 120 4.96 167 208

Copyright 2023 LIC. All rights reserved

## Three Generation Pedigree



**LOT 6**  
Fusion Genetics Limited  
New Zealand

**AE** Herd Averages as at 30/08/2023  
Ancestry: 98% BW: -29/44 PW: 74/70

PTPT / HERDCODE: MYPN 5 / 42377  
LOCATION: N149-004-368 / 4  
DATE: 1/09/2023



---

Breeder: Ronald John Baker

### REGISTERED AYRSHIRE

#### LARKPUR TRICLO JO S2A

**Birth Ident: MYPN-17-9 No. 93**

Breed: SA A14F2 Sex: FEMALE  
Date of Birth: 1/08/2017 Classification: 2021 V7-8

BW (\$):	-365/41	PW (\$):	-365/84
Protein BV (kg):	-16/50	Fertility BV (%):	-18.2/33
Fat BV (kg):	-26/53	Func Surv BV (%):	-1.0/21
Milk BV (ltr):	51/56	Somatic Cell BV:	-0.40/49
Lwt BV (kg):	36/8		
Overall Opinion:	-0.06/12	Dairy Conformation:	0.25/26
Udder Overall:	0.53/30		
Avg SCC at latest Lactation:	37/3		

Age	Milk (ltr)	Protein (%)	Milkfat (%)	(kg)	Days	LW	Herd BW
5 yr 5 m	6533	3.32	217	4.07	266	221	-60
4 yr 7 m	6641	3.43	228	4.14	275	256	-154
3 yr 6 m	7010	3.40	238	3.37	236	305	-589
2 yr 2 m	5694	3.54	201	3.86	220	305	-248
Avg	6470	3.42	221	3.85	249	272	4 Lacts.

She was small as a calf so we rolled her to Autumn and it's definitely time to Spring mate her and have a lot of fun in the show ring.

Traits other than production (2021)  
AM ST MS OO S W C RA R L US FU RU FT RT TL UO DC  
0 0 0 0 0 8 8 8 4 7 6 8 7 7 5 6 3 7 8

The information on this report is as recorded on the LIC MINDA database as at date of print, and LIC does not warrant the accuracy of the information provided

### SANDYFORD TRICLO ET

Oseas HB No: 000007191257/GBR (515618)

Breed: AF A12F4 

BW (\$):	-429/64
Protein BV (kg):	-21/72
Fat BV (kg):	-22/75
Milk BV (ltr):	-19/78
Liveweight BV (kg):	53/19
Fertility BV (%):	-22.8/63
Functional Survival BV (%):	-1.7/38
Somatic Cell BV:	-0.13/76
Fat %:	4.3
Protein %:	3.4

### LARKSPUR CN JOJO

**Birth Ident: LGHF-11-1**

Breed: PA A16

BW (\$):	-208/49	Lwt BV (kg):	18/13
Protein BV (kg):	-9/58	Fertility BV (%):	-14.9/45
Fat BV (kg):	-11/59	Func Surv BV (%):	-0.5/30
Milk BV (ltr):	105/62	SCC BV:	-0.40/56

Age	Milk (ltr)	Protein (%)	Milkfat (%)	(kg)	Days	LW
7 yr 11 m	5143	3.62	186	6.40	329	150
6 yr 10 m	9702	3.71	360	5.55	538	305
6 yr 0 m	5231	3.37	176	4.62	242	203
4 yr 0 m	6070	3.54	215	4.91	298	305
2 yr 0 m	3274	3.54	116	4.93	161	222
Avg	5884	3.58	211	5.33	314	237

Larkspur CN Jojo was top Fat producing cow in New Zealand 18/19 season.

Traits other than production (2017)  
AM ST MS OO S W C RA R L US FU RU FT RT TL UO DC  
0 0 0 0 0 8 7 8 5 7 6 8 7 8 5 6 8 8

### PALMYRA TRI-STAR REALITY

Oseas HB No: 000100369452/USA (510555)

Breed: PA A16 

BW (\$):	-420/86	Lwt BV (kg):	68/67
Protein BV (kg):	-14/91	Fertility BV (%):	-23.5/84
Fat BV (kg):	-15/92	Func Surv BV (%):	-0.6/60
Milk BV (ltr):	259/92	SCC BV:	-0.05/91

### SANDYFORD CLOVER 10

Oseas HB No: 000004099184/GBR

Breed: AF A8F8

BW (\$):		PW (\$):				
Age	Milk (ltr)	Protein (%)	Milkfat (%)	(kg)	Days	LW
4 yr 0 m	1342	3.81	51	4.12	55	63
2 yr 11 m	4121	3.68	152	5.55	229	295
1 yr 11 m	3828	3.63	139	5.35	205	281
Avg	3975	3.65	145	5.45	217	288

2 Lacts.

### PALMYRA TRI-STAR

Oseas HB No: 000000150440/USA

Breed: A A16

BW (\$): -443/64

### GALNEY-EPC L.H. ROSY

Oseas HB No: 000100110610/USA

Breed: A A16

BW (\$): -491/68

### KC ROSES CHATTER T RED

Oseas HB No: 000026598233/NLD

Breed: F F16

BW (\$): -89/60

### SANDYFORD CLOVER 7

Oseas HB No: 000001463858/GBR

Breed: A A16

BW (\$): -290/93

### MEIKLE LAUGHT TRIPLE CROWN

Oseas HB No: 000006179852/GBR (500566)

Breed: PA A16

BW (\$): -372/73

### MCCORNICK NEPETA 3 ET

Oseas HB No: 000001457605/GBR

Breed: A A16

BW (\$): -290/93

### DES CHAMOIS POKER

Oseas HB No: 000008401621/CAN (507550)

Breed: PA A16

BW (\$): -290/93

### CAMELLIA JOYCE NOVA

Birth Ident: CQHW-02-15

Breed: PA A16 VHC

BW (\$): -191/54

3 Lacts. Protein Milkfat  
Milk (%) (kg) (%) (kg) Days  
3374 3.57 120 4.96 167 208

Copyright 2023 LIC. All rights reserved

## Three Generation Pedigree

**LOT 7**  
Fusion Genetics Limited  
New Zealand

**Herd Averages as at 30/08/2023**  
Ancestry : 98% BW : -29/44 PW : 74/70

**PTPT / HERDCODE : MYPN 5 / 42377**  
**LOCATION : N149-004-368 / 4**  
**DATE : 1/09/2023**

---

**REGISTERED AYRSHIRE**

**LARKSPUR BIGTIME JANET**  
Birth Ident: **MYPN-21-86** No. 149  
Breed: **PA A16** Sex: **FEMALE**  
Date of Birth: **7/08/2021** Classification:

BW (\$): **-275/37** PW (\$): **-249/33**  
Protein BV (kg): **-7/41** Fertility BV (%): **-11.4/36**  
Fat BV (kg): **-19/43** Func Surv BV (%): **-0.1/19**  
Milk BV (ltr): **175/44** Somatic Cell BV: **-0.04/37**  
Lwt BV (kg): **41/14**  
Overall Opinion: **0.20/15** Dairy Conformation: **0.17/29**  
Udder Overall: **0.54/36**  
Avg SCC at latest Lactation :

Age	Milk (ltr)	Protein (kg)	Milkfat (kg)	Days	LW	Herd BW		
1 yr 11 m	750	3.49	26	4.46	33	41	-159	-29/44

**Very sweet 2 year old, just a little bit light in her front right.**

The information on this report is as recorded on the LIC MINDA database as at date of print, and LIC does not warrant the accuracy of the information provided

**MARBRAE BIGTIME**  
Oseas HB No: 000109688487/CAN (517732)  
Breed : **PA A16**

BW (\$): **-222/82**  
Protein BV (kg): **-5/89**  
Fat BV (kg): **-11/90**  
Milk BV (ltr): **199/92**  
Liveweight BV (kg): **54/53**  
Fertility BV (%): **-8.4/79**  
Functional Survival BV (%): **0.1/45**  
Somatic Cell BV: **-0.12/89**  
Fat %: **4.3**  
Protein %: **3.5**

**LARKSPUR DOUBLE BARREL JO**  
Birth Ident: **MYPN-18-4** **A8-9**  
Breed: **PA A16**

PW (\$): **125/74**  
Lwt BV (kg): **29/5**  
Fertility BV (%): **-14.7/41**  
Func Surv BV (%): **-0.3/23**  
SCC BV: **0.03/50**

Age	Milk (ltr)	Protein (kg)	Milkfat (kg)	Days	LW			
5 yr 0 m	1666	3.14	52	4.40	73	49	167	
3 yr 1 m	8695	3.54	308	3.35	343	305	269	
2 yr 0 m	7205	3.52	254	3.97	286	305	83	
<b>Avg</b>	<b>7950</b>	<b>3.53</b>	<b>281</b>	<b>3.96</b>	<b>315</b>	<b>305</b>	<b>2</b>	<b>Lacts.</b>

**Traits other than production (2020)**  
AM ST MS OO S W C R A R L U S F U R U FT RT TL UO DC  
0 0 0 0 0 8 7 9 5 8 6 9 8 9 5 7 3 8 9

**KAMOURASKA BIGSTAR-ET**  
Oseas HB No: 000107821541/CAN (518718)  
Breed: **PA A16**

BW (\$): **-193/61** Lwt BV (kg): **26/59**  
Protein BV (kg): **-1/60** Fertility BV (%): **-9.8/56**  
Fat BV (kg): **-15/65** Func Surv BV (%): **1.0/45**  
Milk BV (ltr): **275/65** SCC BV: **-0.07/71**

**MARBRAE ROCKSTAR'S PROSPERITY**  
Oseas HB No: 000108571863/CAN  
Breed: **A A16**

Age	Milk (ltr)	Protein (kg)	Milkfat (kg)	Days	LW			
7 yr 11 m	5143	3.62	186	6.40	329	150	472	
6 yr 10 m	9702	3.71	360	5.55	538	305	147	
6 yr 0 m	5231	3.37	176	4.62	242	203	9	
4 yr 0 m	6070	3.54	215	4.91	298	305	-162	
2 yr 0 m	3274	3.54	116	4.93	161	222	-75	
<b>Avg</b>	<b>5884</b>	<b>3.58</b>	<b>211</b>	<b>5.33</b>	<b>314</b>	<b>237</b>	<b>5</b>	<b>Lacts.</b>

**FAMILY-FAF-AYR RD BARREL ET**  
Oseas HB No: 000100601945/USA (512552)  
Breed: **PA A16**

BW (\$): **-556/73** Lwt BV (kg): **39/7**  
Protein BV (kg): **-22/87** Fertility BV (%): **-14.5/79**  
Fat BV (kg): **-62/87** Func Surv BV (%): **-0.1/50**  
Milk BV (ltr): **-311/89** SCC BV: **0.32/84**

**LARKSPUR CN JOJO**  
Birth Ident: **LGHF-11-1** **E8-8**  
Breed: **PA A16**

BW (\$): **-208/49** PW (\$): **49/85**

Age	Milk (ltr)	Protein (kg)	Milkfat (kg)	Days	LW			
7 yr 11 m	5143	3.62	186	6.40	329	150	472	
6 yr 10 m	9702	3.71	360	5.55	538	305	147	
6 yr 0 m	5231	3.37	176	4.62	242	203	9	
4 yr 0 m	6070	3.54	215	4.91	298	305	-162	
2 yr 0 m	3274	3.54	116	4.93	161	222	-75	
<b>Avg</b>	<b>5884</b>	<b>3.58</b>	<b>211</b>	<b>5.33</b>	<b>314</b>	<b>237</b>	<b>5</b>	<b>Lacts.</b>

**GENIAL SITUATION-ET**  
Oseas HB No: 000106902365/CAN  
Breed: **A A16** BW (\$): **-250/53**

**KAMOURASKA JUPI UBY-**  
Oseas HB No: 000105759438/CAN  
Breed: **A A16**

BW (\$)	Protein (kg)	Milkfat (kg)	Days
26/59	-9.8/56	1.0/45	-0.07/71

**KAMOURASKA ROCKSTAR**  
Oseas HB No: 000104347733/CAN (513543)  
Breed: **PA A16** BW (\$): **-158/86**

**MARBRAE PERU**  
Oseas HB No: 000105796416/CAN  
Breed: **A A16**

BW (\$)	Protein (kg)	Milkfat (kg)	Days
26/59	-9.8/56	1.0/45	-0.07/71

**MAPLEBURN REMINGTON**  
Oseas HB No: 000010316238/CAN  
Breed: **A A16** BW (\$): **-497/61**

**FAMILY-FAF-AYR CALIMERO**  
Oseas HB No: 000100470495/USA  
Breed: **A A16**

BW (\$)	Protein (kg)	Milkfat (kg)	Days
26/59	-9.8/56	1.0/45	-0.07/71

**ARDMORE CROWN NAPIER**  
Oseas HB No: 000006180947/GBR (505615)  
Breed: **PA A16** BW (\$): **-362/83**

**LARKSPUR DCP JOANNE**  
Birth Ident: **LGHF-08-7**  
Breed: **PA A16**

BW (\$)	Protein (kg)	Milkfat (kg)	Days
26/59	-9.8/56	1.0/45	-0.07/71

Copyright 2023 LIC. All rights reserved

## Three Generation Pedigree

**LOT 8**  
Fusion Genetics Limited  
New Zealand

**Herd Averages as at 30/08/2023**  
Ancestry : 98% BW : -29/44 PW : 74/70

**PTPT / HERDCODE : MYPN 5 / 42377**  
**LOCATION : N149-004-368 / 4**  
**DATE : 1/09/2023**

---

**REGISTERED AYRSHIRE**

**LARKSPUR BIGTIME JOLENE**  
Birth Ident: **MYPN-21-94** No. 225  
Breed: **PA A16** Sex: **FEMALE**  
Date of Birth: **26/07/2021** Classification:

BW (\$): **-204/37** PW (\$): **-26/33**  
Protein BV (kg): **-1/41** Fertility BV (%): **-14.3/37**  
Fat BV (kg): **-1/43** Func Surv BV (%): **-0.4/20**  
Milk BV (ltr): **363/44** Somatic Cell BV: **-0.04/37**  
Lwt BV (kg): **49/16**  
Overall Opinion: **0.22/16** Dairy Conformation: **0.08/30**  
Udder Overall: **0.60/38**  
Avg SCC at latest Lactation :

Age	Milk (ltr)	Protein (kg)	Milkfat (kg)	Days	LW	Herd BW		
1 yr 11 m	1142	3.24	37	5.69	65	47	282	-29/44

**I have got a lot of time for this one.**

The information on this report is as recorded on the LIC MINDA database as at date of print, and LIC does not warrant the accuracy of the information provided

**MARBRAE BIGTIME**  
Oseas HB No: 000109688487/CAN (517732)  
Breed : **PA A16**

BW (\$): **-222/82**  
Protein BV (kg): **-5/89**  
Fat BV (kg): **-11/90**  
Milk BV (ltr): **199/92**  
Liveweight BV (kg): **54/53**  
Fertility BV (%): **-8.4/79**  
Functional Survival BV (%): **0.1/45**  
Somatic Cell BV: **-0.12/89**  
Fat %: **4.3**  
Protein %: **3.5**

**LARKSPUR DREAM JOSIE**  
Birth Ident: **MYPN-19-86** **A8-8**  
Breed: **PA A16**

PW (\$): **65/64**  
Lwt BV (kg): **45/13**  
Fertility BV (%): **-20.8/46**  
Func Surv BV (%): **-0.9/29**  
SCC BV: **0.03/49**

Age	Milk (ltr)	Protein (kg)	Milkfat (kg)	Days	LW			
3 yr 1 m	1252	3.55	44	3.92	49	42	24	
2 yr 0 m	7637	3.59	274	4.16	317	305	133	
<b>Avg</b>	<b>7637</b>	<b>3.59</b>	<b>274</b>	<b>4.16</b>	<b>317</b>	<b>305</b>	<b>1</b>	<b>Lacts.</b>

**Traits other than production (2021)**  
AM ST MS OO S W C R A R L U S F U R U FT RT TL UO DC  
9 9 8 9 7 7 8 4 7 6 8 8 8 7 5 7 3 8 8

**KAMOURASKA BIGSTAR-ET**  
Oseas HB No: 000107821541/CAN (518718)  
Breed: **PA A16**

BW (\$): **-193/61** Lwt BV (kg): **26/59**  
Protein BV (kg): **-1/60** Fertility BV (%): **-9.8/56**  
Fat BV (kg): **-15/65** Func Surv BV (%): **1.0/45**  
Milk BV (ltr): **275/65** SCC BV: **-0.07/71**

**MARBRAE ROCKSTAR'S PROSPERITY**  
Oseas HB No: 000108571863/CAN  
Breed: **A A16**

Age	Milk (ltr)	Protein (kg)	Milkfat (kg)	Days	LW			
7 yr 11 m	5143	3.62	186	6.40	329	150	472	
6 yr 10 m	9702	3.71	360	5.55	538	305	147	
6 yr 0 m	5231	3.37	176	4.62	242	203	9	
4 yr 0 m	6070	3.54	215	4.91	298	305	-162	
2 yr 0 m	3274	3.54	116	4.93	161	222	-75	
<b>Avg</b>	<b>5884</b>	<b>3.58</b>	<b>211</b>	<b>5.33</b>	<b>314</b>	<b>237</b>	<b>5</b>	<b>Lacts.</b>

**NEXUS DREAMER**  
Oseas HB No: 000103734662/CAN (511598)  
Breed: **PA A16**

BW (\$): **-489/86** Lwt BV (kg): **71/38**  
Protein BV (kg): **-6/96** Fertility BV (%): **-30.2/91**  
Fat BV (kg): **-22/96** Func Surv BV (%): **-1.4/66**  
Milk BV (ltr): **295/97** SCC BV: **0.24/95**

**LARKSPUR CN JOJO**  
Birth Ident: **LGHF-11-1** **E8-8**  
Breed: **PA A16**

BW (\$): **-208/49** PW (\$): **49/85**

Age	Milk (ltr)	Protein (kg)	Milkfat (kg)	Days	LW			
7 yr 11 m	5143	3.62	186	6.40	329	150	472	
6 yr 10 m	9702	3.71	360	5.55	538	305	147	
6 yr 0 m	5231	3.37	176	4.62	242	203	9	
4 yr 0 m	6070	3.54	215	4.91	298	305	-162	
2 yr 0 m	3274	3.54	116	4.93	161	222	-75	
<b>Avg</b>	<b>5884</b>	<b>3.58</b>	<b>211</b>	<b>5.33</b>	<b>314</b>	<b>237</b>	<b>5</b>	<b>Lacts.</b>

**GENIAL SITUATION-ET**  
Oseas HB No: 000106902365/CAN  
Breed: **A A16** BW (\$): **-250/53**

**KAMOURASKA JUPI UBY-**  
Oseas HB No: 000105759438/CAN  
Breed: **A A16**

BW (\$)	Protein (kg)	Milkfat (kg)	Days
26/59	-9.8/56	1.0/45	-0.07/71

**KAMOURASKA ROCKSTAR**  
Oseas HB No: 000104347733/CAN (513543)  
Breed: **PA A16** BW (\$): **-158/86**

**MARBRAE PERU**  
Oseas HB No: 000105796416/CAN  
Breed: **A A16**

BW (\$)	Protein (kg)	Milkfat (kg)	Days
26/59	-9.8/56	1.0/45	-0.07/71

**MARGOT CALIMERO**  
Oseas HB No: 000010310847/CAN  
Breed: **A A16** BW (\$): **-491/68**

**DU PETIT PONT TRADITION PASTEL**  
Oseas HB No: 0001022505401/CAN  
Breed: **A A16**

BW (\$)	Protein (kg)	Milkfat (kg)	Days
26/59	-9.8/56	1.0/45	-0.07/71

**ARDMORE CROWN NAPIER**  
Oseas HB No: 000006180947/GBR (505615)  
Breed: **PA A16** BW (\$): **-362/83**

**LARKSPUR DCP JOANNE**  
Birth Ident: **LGHF-08-7**  
Breed: **PA A16**

BW (\$)	Protein (kg)	Milkfat (kg)	Days
26/59	-9.8/56	1.0/45	-0.07/71

Copyright 2023 LIC. All rights reserved

### Three Generation Pedigree



**LOT 9**

Fusion Genetics Limited  
New Zealand



Herd Averages as at 30/08/2023  
Ancestry : 98% BW : -29/44 PW : 74/70

PTPT / HERDCODE : MYPN 5 / 42377  
LOCATION : N149-004-368 / 4  
DATE : 1/09/2023



Breeder : Fusion Genetics Limited

#### REGISTERED AYRSHIRE

#### LARKSPUR BIGTIME JOJO

**Birth Ident:** MYPN-20-86 **No. 96**

**Breed:** PA A16 **Sex:** FEMALE  
**Date of Birth:** 3/07/2020 **Classification:**

**BW (\$):** -296/40 **PW (\$):** -296/61  
**Protein BV (kg):** -4/46 **Fertility BV (%):** -12.2/39  
**Fat BV (kg):** -21/47 **Func Surv BV (%):** -0.1/19  
**Milk BV (ltr):** 378/50 **Somatic Cell BV:** -0.05/45  
**Lwt BV (kg):** 41/14

**Overall Opinion:** 0.20/15 **Dairy Conformation:** 0.17/29  
**Udder Overall:** 0.54/36  
**Avg SCC at latest Lactation :**

Age	Milk (ltr)	Protein (%)	Milkfat (%)	Days	LW	Herd BW		
3 yr 1 m	1020	3.39	35	4.09	42	30	-55	-29/44
2 yr 1 m	5895	3.33	197	3.33	196	272	-223	-15/44
<b>Avg</b>	<b>5895</b>	<b>3.33</b>	<b>197</b>	<b>3.33</b>	<b>196</b>	<b>272</b>	<b>1</b>	<b>Lacts.</b>

This girl had such a bright future in our show string until an unfortunate accident in which she broke her back left leg. She recovered well but has been left with a misshapen hock but it has never held her back.

The information on this report is as recorded on the LIC MINDA database as at date of print, and LIC does not warrant the accuracy of the information provided

#### MARBRAE BIGTIME

**Oseas HB No:** 000109688487/CAN (517732)  
**Breed:** PA A16 **G3**

**BW (\$):** -222/82  
**Protein BV (kg):** -5/89  
**Fat BV (kg):** -11/90  
**Milk BV (ltr):** 199/92  
**Liveweight BV (kg):** 54/53  
**Fertility BV (%):** -8.4/79  
**Functional Survival BV (%):** 0.1/45  
**Somatic Cell BV:** -0.12/89  
**Fat %:** 4.3  
**Protein %:** 3.5

#### LARKSPUR DOUBLE BARREL JO

**Birth Ident:** MYPN-18-4 **A8-9**  
**Breed:** PA A16

**PW (\$):** 125/74  
**BW (\$):** -304/42 **Lwt BV (kg):** 29/5  
**Protein BV (kg):** -5/51 **Fertility BV (%):** -14.7/41  
**Fat BV (kg):** -23/52 **Func Surv BV (%):** -0.3/23  
**Milk BV (ltr):** 333/55 **SCC BV:** 0.03/50

Age	Milk (ltr)	Protein (%)	Milkfat (%)	Days	LW		
5 yr 0 m	1666	3.14	52	4.40	73	49	167
3 yr 1 m	8695	3.54	308	3.95	343	305	269
2 yr 0 m	7205	3.52	254	3.97	286	305	83
<b>Avg</b>	<b>7950</b>	<b>3.53</b>	<b>281</b>	<b>3.96</b>	<b>315</b>	<b>305</b>	<b>2</b>

#### Traits other than production (2020)

AM ST MS OO S W C RA R L US FU RU FT RT TL UO DC  
0 0 0 0 8 7 9 5 8 6 9 8 9 5 7 3 8 9

#### KAMOURASKA BIGSTAR-ET

**Oseas HB No:** 000107821541/CAN (518718)  
**Breed:** PA A16 **G3**

**BW (\$):** -193/61 **Lwt BV (kg):** 26/59  
**Protein BV (kg):** -1/60 **Fertility BV (%):** -9.8/56  
**Fat BV (kg):** -15/65 **Func Surv BV (%):** 1.0/45  
**Milk BV (ltr):** 275/65 **SCC BV:** -0.07/71

#### MARBRAE ROCKSTAR'S PROSPERITY

**Oseas HB No:** 000108571863/CAN  
**Breed:** A A16

**BW (\$):** **PW (\$):**  
**Age** **Milk (ltr)** **Protein (%)** **Milkfat (%)** **Days** **LW**

#### GENIAL SITUATION-ET

**Oseas HB No:** 000106902365/CAN  
**Breed:** A A16 **BW (\$):** -250/53

#### KAMOURASKA JUPI UBY-

**Oseas HB No:** 000105759438/CAN  
**Breed:** A A16  
**BW (\$):** **Protein (%)** **Milkfat (%)** **PW (\$):**  
**Milk (kg)** **(kg)** **(kg)** **Days**

#### KAMOURASKA ROCKSTAR

**Oseas HB No:** 000104347733/CAN (513543)  
**Breed:** PA A16 **BW (\$):** -158/86

#### MARBRAE PERU

**Oseas HB No:** 000105796416/CAN  
**Breed:** A A16  
**BW (\$):** **Protein (%)** **Milkfat (%)** **PW (\$):**  
**Milk (kg)** **(kg)** **(kg)** **Days**

#### MAPLEBURN REMINGTON

**Oseas HB No:** 000010316238/CAN  
**Breed:** A A16 **BW (\$):** -497/61

#### FAMILY-AF-AYR CALIMERO

**Oseas HB No:** 000100470495/USA  
**Breed:** A A16  
**BW (\$):** **Protein (%)** **Milkfat (%)** **PW (\$):**  
**Milk (kg)** **(kg)** **(kg)** **Days**

#### FAMILY-AF-AYR RD BARREL ET

**Oseas HB No:** 000100601945/USA (512552)  
**Breed:** PA A16 **G3**

**BW (\$):** -556/73 **Lwt BV (kg):** 39/7  
**Protein BV (kg):** -22/87 **Fertility BV (%):** -14.5/79  
**Fat BV (kg):** -62/87 **Func Surv BV (%):** -0.1/50  
**Milk BV (ltr):** -311/89 **SCC BV:** 0.32/84

#### LARKSPUR CN JOJO

**Birth Ident:** LGHF-11-1 **E8-8**  
**Breed:** PA A16

**BW (\$):** -208/49 **PW (\$):** 49/85

Age	Milk (ltr)	Protein (%)	Milkfat (%)	Days	LW		
7 yr 11 m	5143	3.62	186	6.40	329	150	472
6 yr 10 m	9702	3.71	360	5.55	538	305	147
6 yr 0 m	5231	3.37	176	4.62	242	203	9
4 yr 0 m	6070	3.54	215	4.91	298	305	-162
2 yr 0 m	3274	3.54	116	4.93	161	222	-75
<b>Avg</b>	<b>5884</b>	<b>3.58</b>	<b>211</b>	<b>5.33</b>	<b>314</b>	<b>237</b>	<b>5</b>

#### ARDMORE CROWN NAPIER

**Oseas HB No:** 000006180947/GBR (505615)  
**Breed:** PA A16 **BW (\$):** -362/83

#### LARKSPUR DCP JOANNE

**Birth Ident:** LGHF-08-7  
**Breed:** PA A16  
**BW (\$):** **Protein (%)** **Milkfat (%)** **PW (\$):**  
**Milk (kg)** **(kg)** **(kg)** **Days**

Copyright 2023 LIC. All rights reserved

N = Induced T = At least 1 Abnormal Test in this Lactation  
D = Lactation values include at least 1 derived test

GeneMark DNA Profiling # = Parentage Uncertain D / S ✓ = Parentage Confirmed by DNA  
Indices exclude genomic information with the exception of some historical Herd BW values

P001.50



# FUEL SUPPLY LTD



## “Check out our price calculator today”

We are a no-frills fuel company supplying quality service.  
No loyalty scheme, no giveaways, just fuel at the lowest price possible.

### 0800 10 21 81 – WWW.FUELSUPPLY.NZ



**Larkspur Aa Liqueur A8-9**  
Sells as Lot 10.

**Three Generation Pedigree**

**LOT 10**

Fusion Genetics Limited  
New Zealand

Herd Averages as at 30/08/2023  
Ancestry : 98% BW : -29/44 PW : 74/70

PTPT / HERDCODE : MYPN 5 / 42377  
LOCATION : N149-004-368 / 4  
DATE : 1/09/2023

Breeder : **Grant & Nikki Kearins**  
Owner : **Fusion Genetics Limited**

**REGISTERED AYRSHIRE**

**LARKSPUR AA LIQUEUR**  
Birth Ident: **LGHF-13-4** No. **88**  
Breed: **PA A16** Sex: **FEMALE**  
Date of Birth: **16/08/2013** Classification: **2020 E8-9**

BW (\$):	-250/46	PW (\$):	47/87
Protein BV (kg):	-4/56	Fertility BV (%):	-18.6/39
Fat BV (kg):	-13/57	Func Surv BV (%):	0.2/21
Milk BV (ltr):	134/60	Somatic Cell BV:	-0.52/52
Lwt BV (kg):	44/16		

Overall Opinion: **0.29/14** Dairy Conformation: **0.26/29**  
Udder Overall: **0.42/25**  
Avg SCC at latest Lactation : **74/4**

Age	Milk (ltr)	Protein (%)	Milkfat (%)	Days	LW	Herd BW
9 yr 3 m	8236	3.49	288	4.00	330	291
7 yr 10 m	7541	3.52	265	3.51	265	231
6 yr 6 m	8472	3.78	320	4.18	354	305
5 yr 3 m	9077	3.56	323	4.23	384	305
4 yr 0 m	7758	3.57	277	4.85	376	305
3 yr 0 m	5783	3.48	201	3.77	218	263
2 yr 0 m	3944	3.61	142	4.24	167	260
Avg	7259	3.57	259	4.12	299	280

**Traits other than production (2020)**  
AM ST MS OO S W C RA R L US FU RU FT RT TL UO DC  
0 0 0 0 0 7 8 8 4 6 6 8 8 9 7 5 6 4 8 9

**2016/17 Season Intermediate Champion at NZ Royal, North Island Champs and NZDE and she is still looking good.**

**The information on this report is as recorded on the LIC MINDA database as at date of print, and LIC does not warrant the accuracy of the information provided**

**ARGYLL LOT ALFIE**  
Birth Ident: **CVXD-09-109 (511596)**  
Breed: **PA A16**

BW (\$):	-193/75
Protein BV (kg):	5/85
Fat BV (kg):	-5/85
Milk BV (ltr):	229/87
Liveweight BV (kg):	65/42
Fertility BV (%):	-17.7/72
Functional Survival BV (%):	0.6/43
Somatic Cell BV:	-0.34/83
Fat %:	4.4
Protein %:	3.7

**LARKSPUR DCP LAURETTE**  
Birth Ident: **LGHF-08-5**  
Breed: **PA A16**

BW (\$):	-277/52	PW (\$):	-177/88
Protein BV (kg):	-17/60	Fertility BV (%):	-17.7/50
Fat BV (kg):	-14/62	Func Surv BV (%):	-0.7/30
Milk BV (ltr):	-132/64	SCC BV:	-0.49/58

Age	Milk (ltr)	Protein (%)	Milkfat (%)	Days	LW
7 yr 11 m	5200	3.54	184	4.43	230
7 yr 0 m	4763	3.62	172	4.42	211
6 yr 0 m	4462	3.69	165	4.86	217
5 yr 0 m	4644	3.51	163	5.27	245
4 yr 0 m	3957	3.62	143	5.60	222
3 yr 1 m	3524	3.73	131	6.01	212
1 yr 11 m	3932	3.58	141	5.61	221
Avg	4355	3.61	157	5.11	222

**Traits other than production (2011)**  
AM ST MS OO S W C RA R L US FU RU FT RT TL UO DC  
0 0 0 0 0 7 6 7 5 7 7 7 6 7 5 6 7 7

**PLUM-BOTTOM TRIDENT'S LOT**  
Oseas HB No: **000000145520/USA (100854)**  
Breed: **PA A16**

BW (\$):	-310/94	Lwt BV (kg):	83/74
Protein BV (kg):	4/98	Fertility BV (%):	-27.4/95
Fat BV (kg):	-5/98	Func Surv BV (%):	-1.5/77
Milk BV (ltr):	251/98	SCC BV:	0.08/97

**ARRAN PEPS ALICE**  
Birth Ident: **BYCF-97-10**  
Breed: **PA A16**

BW (\$):	-198/61	PW (\$):	95/88
----------	---------	----------	-------

Age	Milk (ltr)	Protein (%)	Milkfat (%)	Days	LW
15 yr 0 m	2278	3.10	71	4.64	106
13 yr 2 m	3291	3.21	106	3.96	130
12 yr 0 m	3670	3.12	114	4.63	170
10 yr 1 m	3795	3.20	122	3.41	129
9 yr 0 m	5488	3.34	183	4.78	262
Avg	4245	3.35	142	4.33	184

**DES CHAMOIS POKER**  
Oseas HB No: **000008401621/CAN (507550)**  
Breed: **PA A16**

BW (\$):	-290/93	Lwt BV (kg):	49/73
Protein BV (kg):	-4/97	Fertility BV (%):	-21.5/93
Fat BV (kg):	-4/97	Func Surv BV (%):	-1.5/71
Milk BV (ltr):	370/98	SCC BV:	-0.48/96

**CAMELLIA LAURA**  
Birth Ident: **CQHW-00-25**  
Breed: **PA A16**

BW (\$):	-296/51	PW (\$):	-233/85
----------	---------	----------	---------

Age	Milk (ltr)	Protein (%)	Milkfat (%)	Days	LW
9 yr 1 m	2946	3.70	109	5.32	157
8 yr 0 m	4157	3.58	149	4.57	190
6 yr 11 m	3471	3.54	123	4.69	163
5 yr 11 m	3840	3.77	145	5.25	202
4 yr 11 m	3973	3.57	142	4.87	194
Avg	3519	3.65	128	4.89	172

**ARRAN B M M ALICE**  
Birth Ident: **BYCF-90-15**  
Breed: **PA A16** **VHC**

BW (\$):	-326/55	PW (\$):	-145/86
Milk (%) (kg)	4070	3.81	155
Milkfat (%) (kg)	436	177	270

**WOODLAND VIEW PARDNER-ET**  
Oseas HB No: **000000811799/CAN (500545)**  
Breed: **PA A16**

**MARILIE B B POLKIE E**  
Oseas HB No: **000010014952/CAN**  
Breed: **A A16**

BW (\$):	-15/71	PW (\$):	-156/85
Milk (%) (kg)	3429	3.90	134
Milkfat (%) (kg)	523	179	234

**ROYALCROFT BRENDAN**  
Oseas HB No: **000000801217/CAN (61802)**  
Breed: **PA A16**

**SENTINAL HALLY**  
Birth Ident: **BHRG-92-15**  
Breed: **PA A16**

**Copyright 2023 LIC. All rights reserved**



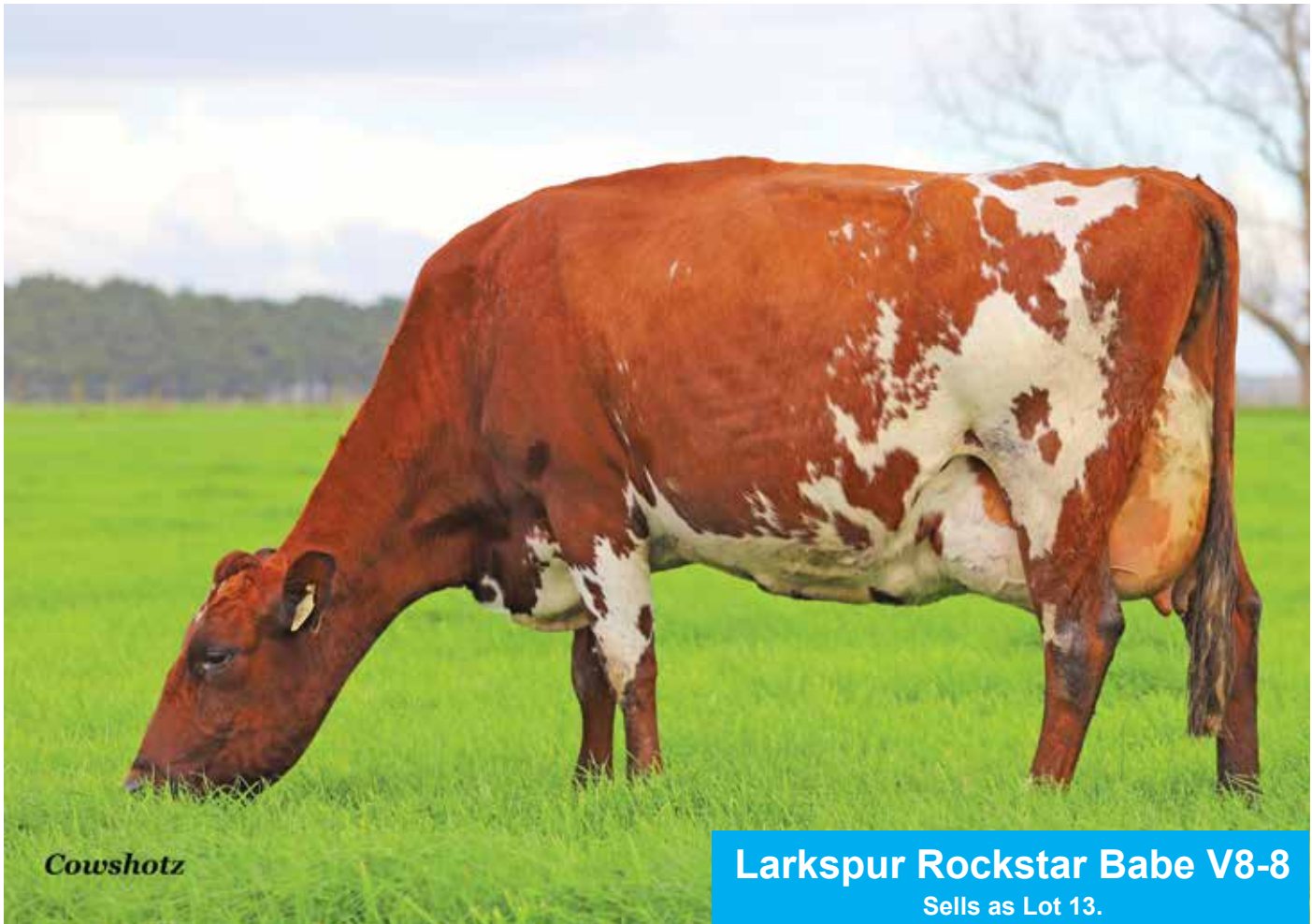

Cowshotz

# Larkspur Rockstar Babe V8-8

Sells as Lot 13.

P001.50 Official Publication of Livestock Improvement Corporation Limited

and the NZ Ayrshire Association.

Internal Animal Key = 36638289

**LOT 13**

**Three Generation Pedigree**

**MINDA**

**AEV** Herd Averages as at 30/08/2023  
Ancestry : 98% BW : -29/44 PW : 74/70

PTPT / HERDCODE : MYPN 5 / 42377  
LOCATION : N149-004-368 / 4  
DATE : 1/09/2023

Breeder : **Robert Lawson**  
Owner : **Fusion Genetics Limited**

**REGISTERED AYRSHIRE**

**LARKSPUR ROCKSTAR BABE**  
Birth Ident: **DHJK-16-77** No. **92**  
Breed: **PA A16** Sex: **FEMALE**  
Date of Birth: **8/09/2016** Classification: **2020 V8-8**

BW (\$):	-180/49	PW (\$):	-31/86
Protein BV (kg):	1/56	Fertility BV (%):	-20.0/44
Fat BV (kg):	-3/57	Func Surv BV (%):	2.0/30
Milk BV (ltr):	434/60	Somatic Cell BV:	-0.84/54
Lwt BV (kg):	37/21		

Overall Opinion: **0.21/24** Dairy Conformation: **0.18/36**  
Udder Overall: **0.71/41**  
Avg SCC at latest Lactation :

Age	Milk (ltr)	Protein (%)	Milkfat (%)	Days	LW	Herd BW
6 yr 6 m	5876	3.22	189	4.73	278	160
4 yr 10 m	9189	3.45	317	3.92	360	305
3 yr 10 m	7075	3.67	260	4.27	302	289
2 yr 11 m	7282	3.59	262	4.17	303	273
1 yr 10 m	5739	3.35	192	4.21	241	277

Avg 7032 3.47 244 4.22 297 261 5 Lacts.

**Traits other than production (2020)**  
AM ST MS OO S W C RA R L US FU RU FT RT TL UO DC  
0 0 0 0 0 7 7 8 4 7 7 7 8 8 5 7 6 8 8

Babe is a cow you can have a lot of fun showing - Broken in and ready to go.

The information on this report is as recorded on the LIC MINDA database as at date of print, and LIC does not warrant the accuracy of the information provided

**KAMOURASKA ROCKSTAR**  
Oseas HB No: 000104347733/CAN (513543)  
Breed: **PA A16** **G3**

BW (\$):	-158/86
Protein BV (kg):	10/94
Fat BV (kg):	-5/94
Milk BV (ltr):	545/95
Liveweight BV (kg):	43/55
Fertility BV (%):	-17.9/86
Functional Survival BV (%):	1.4/63
Somatic Cell BV:	-0.83/93
Fat %:	4.2
Protein %:	3.6

**SENTINAL BULA**  
Birth Ident: **BHRG-11-32**  
Breed: **PA A16** **G3**

BW (\$):	-296/51	PW (\$):	-307/86
Protein BV (kg):	-13/57	Fertility BV (%):	-23.4/46
Fat BV (kg):	-14/59	Func Surv BV (%):	2.2/31
Milk BV (ltr):	54/61	SCC BV:	-0.42/55

Age	Milk (ltr)	Protein (%)	Milkfat (%)	Days	LW
6 yr 1 m	4029	3.44	139	3.49	141
5 yr 1 m	3132	3.43	108	4.30	135
4 yr 0 m	5721	3.54	202	4.17	239
2 yr 2 m	3544	3.32	118	5.20	184

Avg 4106 3.45 142 4.25 175 247 4 Lacts.

**Traits other than production (2013)**  
AM ST MS OO S W C RA R L US FU RU FT RT TL UO DC  
6 5 8 6 6 5 6 5 7 6 7 7 7 5 5 7 7

**LAGACE MODEM**  
Oseas HB No: 000008389304/CAN (502617)  
Breed: **PA A16** **G3**

BW (\$):	-374/82	Lwt BV (kg):	71/38
Protein BV (kg):	-6/92	Fertility BV (%):	-23.4/86
Fat BV (kg):	-18/92	Func Surv BV (%):	0.1/62
Milk BV (ltr):	148/93	SCC BV:	-0.58/90

**KAMOURASKA PETERSLUND RUBY**  
Oseas HB No: 000103388533/CAN  
Breed: **A A16**

BW (\$):		PW (\$):			
Age	Milk (ltr)	Protein (%)	Milkfat (%)	Days	LW

**WOODLAND VIEW PARDNER-ET**  
Oseas HB No: 000000811799/CAN (500545)  
Breed: **PA A16** BW (\$): -306/93

**LAGACE TRIDENT MODALINE ET**  
Oseas HB No: 000010024664/CAN  
Breed: **A A16**

**PETERSLUND 3-1213**  
Oseas HB No: 000000091213/SWE (507584)  
Breed: **O O16** BW (\$): -100/84

**KAMOURASKA JERRY VIR**  
Oseas HB No: 000101490132/CAN  
Breed: **A A16**

BW (\$):		PW (\$):			
Age	Milk (ltr)	Protein (%)	Milkfat (%)	Days	LW

**PALMYRA TRI-STAR**  
Oseas HB No: 000000150440/USA  
Breed: **A A16** BW (\$): -443/64

**GALNEY-EPC L.H. ROSY**  
Oseas HB No: 000100110610/USA  
Breed: **A A16**

BW (\$):		PW (\$):			
Age	Milk (ltr)	Protein (%)	Milkfat (%)	Days	LW

**PALMYRA TRI-STAR REALITY**  
Oseas HB No: 000100369452/USA (510555)  
Breed: **PA A16** **G3**

BW (\$):	-420/86	Lwt BV (kg):	68/67
Protein BV (kg):	-14/91	Fertility BV (%):	-23.5/84
Fat BV (kg):	-15/92	Func Surv BV (%):	-0.6/60
Milk BV (ltr):	259/92	SCC BV:	-0.05/91

**SENTINAL BON BON**  
Birth Ident: **BHRG-01-42**  
Breed: **PA A16**

BW (\$):	-140/60	PW (\$):	-96/89		
Age	Milk (ltr)	Protein (%)	Milkfat (%)	Days	LW

**KITEROA BONNY GOVERNOR**  
Birth Ident: **MVV-93-20 (61557)**  
Breed: **PA A16** BW (\$): -33/98

**SENTINAL BONZA**  
Birth Ident: **BHRG-93-5**  
Breed: **PA A16** VHC

BW (\$):		PW (\$):			
Age	Milk (ltr)	Protein (%)	Milkfat (%)	Days	LW

**Plus 6 unprinted lactations**  
Age 12 yr 0 m 11 yr 0 m 9 yr 11 m 8 yr 11 m 7 yr 11 m  
Milk (ltr) 3115 4187 3996 4129 5094  
Protein (%) 3.22 3.55 3.80 3.72 3.65  
Milkfat (%) 100 149 152 154 186  
Days 500 188 193 203 235  
LW 156 249 279 284 272

**8 Lacts.** Protein Milkfat  
Milk (%) (kg) (%) (kg) Days  
4445 3.34 148 4.05 180 258

N = Induced T = At least 1 Abnormal Test in this Lactation  
D = Lactation values include at least 1 derived test

GeneMark DNA Profiled # = Parentage Uncertain D/S ✓ = Parentage Confirmed by DNA  
Indices exclude genomic information with the exception of some historical Herd BW values

Copyright 2023 LIC. All rights reserved



**LOT 14**  
Fusion Genetics Limited  
New Zealand

### Three Generation Pedigree

**AE** Herd Averages as at 30/08/2023  
Ancestry: 98% BW: -29/44 PW: 74/70

PTPT / HERDCODE: MYPN 5 / 42377  
LOCATION: N149-004-368 / 4  
DATE: 1/09/2023

---

**REGISTERED AYRSHIRE**

**LARKSPUR AA BUBBALICIOUS**

Birth Ident: **MYPN-19-12** No. **214**

Breed: **PA A16** Sex: **FEMALE**  
Date of Birth: **23/07/2021** Classification:

BW (\$):	<b>-154/36</b>	PW (\$):	<b>13/33</b>
Protein BV (kg):	<b>5/42</b>	Fertility BV (%):	<b>-18.0/31</b>
Fat BV (kg):	<b>1/43</b>	Func Surv BV (%):	<b>1.3/18</b>
Milk BV (ltr):	<b>452/45</b>	Somatic Cell BV:	<b>-0.59/36</b>
Lwt BV (kg):	<b>51/16</b>		
Overall Opinion:	<b>0.39/14</b>	Dairy Conformation:	<b>0.35/27</b>
Udder Overall:	<b>0.57/25</b>		
Avg SCC at latest Lactation :			

Age	Milk (ltr)	Protein (kg)	Milkfat (kg)	Days	LW	Herd BW		
2 yr 0 m	1214	3.20	39	4.60	56	46	190	-29/44

If you want a head turning young show cow, here she is.

**ARGYLL LOT ALFIE**

Birth Ident: **CVXD-09-109** (511596)

Breed: **PA A16** **G3**

BW (\$):	<b>-193/75</b>
Protein BV (kg):	<b>5/85</b>
Fat BV (kg):	<b>-5/85</b>
Milk BV (ltr):	<b>229/87</b>
Liveweight BV (kg):	<b>65/42</b>
Fertility BV (%):	<b>-17.7/72</b>
Functional Survival BV (%):	<b>0.6/40</b>
Somatic Cell BV:	<b>-0.34/83</b>
Fat %:	<b>4.4</b>
Protein %:	<b>3.7</b>

**LARKSPUR ROCKSTAR BABE**

Birth Ident: **DHJK-16-77** **V8-8**

Breed: **PA A16**

BW (\$):	<b>-180/49</b>	Lwt BV (kg):	<b>37/21</b>
Protein BV (kg):	<b>1/56</b>	Fertility BV (%):	<b>-20.0/44</b>
Fat BV (kg):	<b>-3/57</b>	Func Surv BV (%):	<b>2.0/30</b>
Milk BV (ltr):	<b>434/60</b>	SCC BV:	<b>-0.84/54</b>

Age	Milk (ltr)	Protein (kg)	Milkfat (kg)	Days	LW		
6 yr 6 m	5876	3.22	189	4.73	278	160	275
4 yr 10 m	9189	3.45	317	3.92	360	305	-54
3 yr 10 m	7075	3.67	260	4.27	302	289	-100
2 yr 11 m	7282	3.59	262	4.17	303	273	-48
1 yr 10 m	5739	3.35	192	4.21	241	277	-70

**Avg** 7032 3.47 244 4.22 297 261 **5** Lacts.

Traits other than production (2020)  
AM ST MS O O S W C R A R L U S F U J R U FT RT LT U O D C  
0 0 0 0 0 7 7 8 4 7 7 7 7 8 8 5 7 6 8 8 8

**PLUM-BOTTOM TRIDENT'S LOT**

Oseas HB No: **00000145520/USA** (100854)

Breed: **PA A16** **G3,G1**

BW (\$):	<b>-310/94</b>	Lwt BV (kg):	<b>83/74</b>
Protein BV (kg):	<b>4/98</b>	Fertility BV (%):	<b>-27.4/95</b>
Fat BV (kg):	<b>-5/98</b>	Func Surv BV (%):	<b>-1.5/77</b>
Milk BV (ltr):	<b>251/98</b>	SCC BV:	<b>0.06/97</b>

**ARRAN PEPS ALICE**

Birth Ident: **BYCF-97-10**

Breed: **PA A16** **EX2**

BW (\$):	<b>-198/61</b>	PW (\$):	<b>95/68</b>
----------	----------------	----------	--------------

Age	Milk (ltr)	Protein (kg)	Milkfat (kg)	Days	LW		
15 yr 0 m	2278	3.10	71	4.64	106	121	-139
13 yr 2 m	3291	3.21	106	3.96	130	217	-173
12 yr 0 m	3670	3.12	114	4.63	170	184	-85
10 yr 1 m	3795	3.20	122	4.41	129	159	108
9 yr 0 m	5488	3.34	183	4.78	262	262	204

**Avg** 4245 3.35 142 4.33 184 207 **11** Lacts.

Plus 7 unprinted lactations

**KAMOURASKA ROCKSTAR**

Oseas HB No: **00010434733/CAN** (513543)

Breed: **PA A16** **G3**

BW (\$):	<b>-158/86</b>	Lwt BV (kg):	<b>43/55</b>
Protein BV (kg):	<b>10/94</b>	Fertility BV (%):	<b>-17.9/86</b>
Fat BV (kg):	<b>-5/94</b>	Func Surv BV (%):	<b>1.4/63</b>
Milk BV (ltr):	<b>545/95</b>	SCC BV:	<b>-0.83/93</b>

**SENTINAL BULA**

Birth Ident: **BHRG-11-32**

Breed: **PA A16** **G3** **S** **B7-7**

BW (\$):	<b>-296/51</b>	PW (\$):	<b>-307/86</b>
----------	----------------	----------	----------------

Age	Milk (ltr)	Protein (kg)	Milkfat (kg)	Days	LW		
6 yr 1 m	4029	3.44	139	3.49	141	248	-269
5 yr 1 m	3132	3.43	108	4.30	135	247	-295
4 yr 0 m	5721	3.54	202	4.17	239	280	-205
2 yr 2 m	3544	3.32	118	5.20	184	211	-90

**Avg** 4106 3.45 142 4.25 175 247 **4** Lacts.

The information on this report is as recorded on the LIC MINDA database as at date of print, and LIC does not warrant the accuracy of the information provided

Copyright 2023 LIC. All rights reserved

N = Induced T = At least 1 Abnormal Test in this Lactation D = Lactation values include at least 1 derived test

GeneMark DNA Profilled # = Parentage Uncertain D / S ✓ = Parentage Confirmed by DNA Indices exclude genomic information with the exception of some historical Herd BW values

P001.50

**LOT 15**  
Fusion Genetics Limited  
New Zealand

### Three Generation Pedigree

**AE** Herd Averages as at 30/08/2023  
Ancestry: 98% BW: -29/44 PW: 74/70

PTPT / HERDCODE: MYPN 5 / 42377  
LOCATION: N149-004-368 / 4  
DATE: 1/09/2023

---

**REGISTERED AYRSHIRE**

**LARKSPUR DREAM NEBRASK ET**

Birth Ident: **MYPN-19-101** No. **91**

Breed: **PA A16** Sex: **FEMALE**  
Date of Birth: **8/04/2019** Classification: **S** **V** **G3**

BW (\$):	<b>-335/45</b>	PW (\$):	<b>-176/73</b>
Protein BV (kg):	<b>-4/51</b>	Fertility BV (%):	<b>-14.2/45</b>
Fat BV (kg):	<b>-22/52</b>	Func Surv BV (%):	<b>-0.4/30</b>
Milk BV (ltr):	<b>371/55</b>	Somatic Cell BV:	<b>-0.33/51</b>
Lwt BV (kg):	<b>61/17</b>		
Overall Opinion:	<b>0.16/21</b>	Dairy Conformation:	<b>-0.01/33</b>
Udder Overall:	<b>0.56/39</b>		
Avg SCC at latest Lactation :			

Age	Milk (ltr)	Protein (kg)	Milkfat (kg)	Days	LW	Herd BW		
4 yr 3 m	1340	3.08	41	3.85	52	34	8	-29/44
3 yr 2 m	7436	3.47	258	3.66	272	305	-226	4143
2 yr 2 m	6928	3.42	237	3.74	259	287	-56	-60/47

**Avg** 7182 3.44 247 3.70 266 296 **2** Lacts.

She's a tank! First cow in the shed every day. Her sister Larkspur Aa Nectar is doing really well at Mossy Ayrshires.

**NEXUS DREAMER**

Oseas HB No: **000103734662/CAN** (511598)

Breed: **PA A16** **G3**

BW (\$):	<b>-489/86</b>
Protein BV (kg):	<b>-6/96</b>
Fat BV (kg):	<b>-22/96</b>
Milk BV (ltr):	<b>295/97</b>
Liveweight BV (kg):	<b>71/38</b>
Fertility BV (%):	<b>-30.2/91</b>
Functional Survival BV (%):	<b>-1.4/66</b>
Somatic Cell BV:	<b>0.24/95</b>
Fat %:	<b>4</b>
Protein %:	<b>3.4</b>

**LARKSPUR MODEM NELLIS**

Birth Ident: **LGHF-09-8** **E8-9**

Breed: **PA A16** **G3**

BW (\$):	<b>-261/51</b>	Lwt BV (kg):	<b>50/29</b>
Protein BV (kg):	<b>-7/58</b>	Fertility BV (%):	<b>-6.6/47</b>
Fat BV (kg):	<b>-26/59</b>	Func Surv BV (%):	<b>0.4/30</b>
Milk BV (ltr):	<b>101/62</b>	SCC BV:	<b>-0.70/55</b>

Age	Milk (ltr)	Protein (kg)	Milkfat (kg)	Days	LW		
9 yr 0 m	5962	3.41	203	3.63	216	246	-397
7 yr 11 m	7006	3.34	234	3.99	279	296	-173
6 yr 11 m	6424	3.35	215	3.98	255	277	-214
5 yr 11 m	6337	3.51	223	4.07	258	276	-101
4 yr 11 m	5519	3.57	197	4.16	230	275	-287
2 yr 11 m	4731	3.72	176	4.15	196	249	104
2 yr 0 m	3332	3.60	120	4.57	152	256	-93

**Avg** 5616 3.48 195 4.04 227 268 **7** Lacts.

Traits other than production (2017)  
AM ST MS O O S W C R A R L U S F U J R U FT RT LT U O D C  
0 0 0 0 0 7 7 9 4 8 6 8 7 7 5 6 4 7 9 9

**MARGOT CALIMERO**

Oseas HB No: **000010310847/CAN**

Breed: **A A16**

BW (\$):	<b>-491/68</b>	Lwt BV (kg):	<b>74/33</b>
Protein BV (kg):	<b>-16/73</b>	Fertility BV (%):	<b>-18.6/69</b>
Fat BV (kg):	<b>-33/76</b>	Func Surv BV (%):	<b>-0.5/57</b>
Milk BV (ltr):	<b>-21/76</b>	SCC BV:	<b>0.17/79</b>

**DU PETIT PONT TRADITION PASTEL**

Oseas HB No: **000102205401/CAN**

Breed: **A A16**

BW (\$):		PW (\$):	
----------	--	----------	--

Age	Milk (ltr)	Protein (kg)	Milkfat (kg)	Days	LW
BW (\$):	<b>-374/82</b>	Lwt BV (kg):	<b>71/38</b>		
Protein BV (kg):	<b>-6/92</b>	Fertility BV (%):	<b>-23.4/66</b>		
Fat BV (kg):	<b>-18/92</b>	Func Surv BV (%):	<b>0.1/62</b>		
Milk BV (ltr):	<b>148/93</b>	SCC BV:	<b>-0.58/90</b>		

**SENTINAL STAR NELLIE**

Birth Ident: **BHRG-99-6**

Breed: **PA A16** **EXC**

BW (\$):	<b>-262/56</b>	PW (\$):	<b>-291/89</b>
----------	----------------	----------	----------------

Age	Milk (ltr)	Protein (kg)	Milkfat (kg)	Days	LW		
11 yr 0 m	3819	3.71	142	4.10	157	194	-81
10 yr 0 m	4871	3.69	180	4.19	204	258	206
8 yr 11 m	5157	3.52	182	3.52	161	278	-3
7 yr 11 m	3519	3.66	129	3.32	117	203	-63
7 yr 0 m	4336	3.87	168	4.33	188	263	52

**Avg** 4284 3.86 165 3.90 167 251 **10** Lacts.

Plus 5 unprinted lactations

The information on this report is as recorded on the LIC MINDA database as at date of print, and LIC does not warrant the accuracy of the information provided

Copyright 2023 LIC. All rights reserved

N = Induced T = At least 1 Abnormal Test in this Lactation D = Lactation values include at least 1 derived test

GeneMark DNA Profilled # = Parentage Uncertain D / S ✓ = Parentage Confirmed by DNA Indices exclude genomic information with the exception of some historical Herd BW values

P001.50

## Three Generation Pedigree



**LOT 16**  
Fusion Genetics Limited  
New Zealand

**AE** Herd Averages as at 30/08/2023  
Ancestry: 98% BW: -29/44 PW: 74/70

TPPT / HERDCODE: MYPN 5 / 42377  
LOCATION: N149-004-368 / 4  
DATE: 1/09/2023



---

Breeder: **John & Karen Robinson**  
Owner: **Fusion Genetics Limited**

**REGISTERED AYRSHIRE**

**PUKEKARAKA DREAM DAZZLE**  
Birth Ident: **DHWT-13-43** No. 136  
Breed: **PA A16** Sex: **FEMALE**  
Date of Birth: **1/09/2013** Classification: **2020 E9-8**

BW (\$): **-417/45** PW (\$): **-315/72**  
Protein BV (kg): **-8/54** Fertility BV (%): **-21.3/41**  
Fat BV (kg): **-26/55** Func Surv BV (%): **-1.5/28**  
Milk BV (ltr): **224/58** Somatic Cell BV: **0.15/40**  
Lwt BV (kg): **49/13**  
Overall Opinion: **-0.02/19** Dairy Conformation: **0.00/35**  
Udder Overall: **0.50/41**  
Avg SCC at latest Lactation :

Age	Milk (ltr)	Protein (%)	Milkfat (%)	(kg)	Days	LW	Herd BW
9 yr 10 m	1643	2.93	48	3.49	57	43	17
9 yr 10 m	8362	3.20	267	3.99	333	293	19
7 yr 11 m	7167	3.31	237	3.71	266	243	-222
6 yr 11 m	7996	3.30	264	3.82	306	290	-209
5 yr 11 m	7240	3.29	238	3.96	286	271	-231
5 yr 0 m	3054	3.59	110	3.44	105	171	-270
Avg	6764	3.30	223	3.83	259	254	5 Lacts.

Traits other than production (2020)  
AM ST MS OO S W C RA R L US FU RU FT RT TL UO DC  
0 0 0 0 0 8 8 8 4 4 6 7 9 8 9 5 8 6 9 8

This girl never seems to age! She still looks awesome.

The information on this report is as recorded on the LIC MINDA database as at date of print, and LIC does not warrant the accuracy of the information provided

**NEXUS DREAMER**  
Oseas HB No: 000103734662/CAN (511598)  
Breed: **PA A16** 

BW (\$): **-489/86**  
Protein BV (kg): **-6/96**  
Fat BV (kg): **-22/96**  
Milk BV (ltr): **295/97**  
Liveweight BV (kg): **71/38**  
Fertility BV (%): **-30.2/91**  
Functional Survival BV (%): **-1.4/66**  
Somatic Cell BV: **0.24/95**  
Fat %: **4**  
Protein %: **3.4**

**PUKEKARAKA ICE DIANE**  
Birth Ident: **DHWT-07-25** V7-7  
Breed: **PA A16**

PW (\$): **-412/81**  
BW (\$): **-373/47** Lwt BV (kg): **26/12**  
Protein BV (kg): **-12/57** Fertility BV (%): **-13.2/41**  
Fat BV (kg): **-32/58** Func Surv BV (%): **-1.9/26**  
Milk BV (ltr): **41/61** SCC BV: **0.13/49**

Age	Milk (ltr)	Protein (%)	Milkfat (%)	(kg)	Days	LW
6 yr 0 m	2717	3.15	86	3.15	86	114
5 yr 0 m	3778	3.20	121	3.09	117	164
4 yr 0 m	5993	3.17	190	3.66	220	232
3 yr 0 m	5621	3.39	191	3.81	214	268
Avg	4527	3.24	147	3.51	159	195

Traits other than production (2012)  
AM ST MS OO S W C RA R L US FU RU FT RT TL UO DC  
0 0 0 0 0 7 6 7 5 7 6 7 6 8 5 6 7 7

**MARGOT CALIMERO**  
Oseas HB No: 000010310847/CAN  
Breed: **A A16**

BW (\$): **-491/68** Lwt BV (kg): **74/33**  
Protein BV (kg): **-16/73** Fertility BV (%): **-18.6/69**  
Fat BV (kg): **-33/76** Func Surv BV (%): **-0.5/57**  
Milk BV (ltr): **-21/76** SCC BV: **0.17/79**

**DU PETIT PONT TRADITION PASTEL**  
Oseas HB No: 000102205401/CAN  
Breed: **A A16**

BW (\$): **-414/32** PW (\$): **-360/13**  
Milk (ltr): **333/81** Protein (%) **3.15** Milkfat (%) **3.15** Days **114** LW **-407**

**KELLCREST ICE MAN ET**  
Oseas HB No: 000010021469/CAN (502577)  
Breed: **PA A16** 

BW (\$): **-240/81** Lwt BV (kg): **35/35**  
Protein BV (kg): **-7/91** Fertility BV (%): **-8.5/85**  
Fat BV (kg): **-18/91** Func Surv BV (%): **-0.9/61**  
Milk BV (ltr): **131/92** SCC BV: **-0.30/89**

**PUKEKARAKA PAT DIANE**  
Birth Ident: **DHWT-04-21**  
Breed: **PA A16**

BW (\$): **-430/46** PW (\$): **-334/71**  
Milk (ltr): **833** Protein (%) **3.26** Milkfat (%) **3.0** Days **75** LW **-42**  
3 yr 0 m **2226** 3.28 73 3.40 76 106 -26  
2 yr 1 m **2090** 3.11 65 4.08 85 137 -64  
Avg **2158** 3.19 69 3.73 80 122 2 Lacts.

**ARROSSAN EV KATES TRIDENT**  
Oseas HB No: 000000144136/USA (61569)  
Breed: **PA A16** BW (\$): **-454/93**

**MARGOT COOKIE S**  
Oseas HB No: 000010002523/CAN  
Breed: **A A16**

**BIRGHDALE TRADITION ET**  
Oseas HB No: 000010029772/CAN  
Breed: **A A16** BW (\$): **-344/52**

**DU PETIT PONT T-BRUNO MASKA**  
Oseas HB No: 000100292893/CAN  
Breed: **A A16**

**BLACKADAR M M PATRICK**  
Oseas HB No: 000000769262/CAN  
Breed: **A A16** BW (\$): **-403/69**

**KELLCREST HAPPY SPIRIT ET**  
Oseas HB No: 000000803739/CAN  
Breed: **A A16**

**MOORGOOD OUTBACK PAT**  
Oseas HB No: 000A00011469/USA (503573)  
Breed: **PA A16** BW (\$): **-585/82**

**PUKEKARAKA JOHNS DIANE**  
Birth Ident: **DHWT-92-23**  
Breed: **PA A16** EX2

BW (\$): **-256/53** PW (\$): **52/84**  
8 Lacts. Protein Milkfat  
Milk (%) (kg) (%) (kg) Days  
4286 3.58 153 4.11 176 206

Copyright 2023 LIC. All rights reserved

## Three Generation Pedigree



**LOT 17**  
Fusion Genetics Limited  
New Zealand

**AE** Herd Averages as at 30/08/2023  
Ancestry: 98% BW: -29/44 PW: 74/70

TPPT / HERDCODE: MYPN 5 / 42377  
LOCATION: N149-004-368 / 4  
DATE: 1/09/2023



---

Breeder: **John & Karen Robinson**  
Owner: **Fusion Genetics Limited**

**REGISTERED AYRSHIRE**

**PUKEKARAKA VANILLA DAWN**  
Birth Ident: **DHWT-18-50** No. 135  
Breed: **PA A16** Sex: **FEMALE**  
Date of Birth: **30/08/2018** Classification: **2020 A8-8**

BW (\$): **-380/37** PW (\$): **-130/79**  
Protein BV (kg): **-10/46** Fertility BV (%): **-16.8/29**  
Fat BV (kg): **-28/47** Func Surv BV (%): **-0.6/20**  
Milk BV (ltr): **39/51** Somatic Cell BV: **0.49/42**  
Lwt BV (kg): **39/7**  
Overall Opinion: **0.09/8** Dairy Conformation: **0.17/21**  
Udder Overall: **0.49/25**  
Avg SCC at latest Lactation :

Age	Milk (ltr)	Protein (%)	Milkfat (%)	(kg)	Days	LW	Herd BW
4 yr 6 m	5412	3.47	188	4.33	234	165	129
3 yr 7 m	6878	3.70	255	4.36	300	301	-165
2 yr 1 m	5563	3.78	210	4.49	250	305	-112
Avg	5951	3.65	217	4.39	261	257	3 Lacts.

Traits other than production (2020)  
AM ST MS OO S W C RA R L US FU RU FT RT TL UO DC  
0 0 0 0 0 7 7 8 5 7 6 8 8 7 5 6 3 8 8 8

Very correct cow with an outstanding udder, she should be gracing the showing.

The information on this report is as recorded on the LIC MINDA database as at date of print, and LIC does not warrant the accuracy of the information provided

**PUKEKARAKA VANILLA ICE**  
Birth Ident: **DHWT-12-22**  
Breed: **PA A16** 

BW (\$): **-412/52**  
Protein BV (kg): **-6/59**  
Fat BV (kg): **-31/60**  
Milk BV (ltr): **137/63**  
Liveweight BV (kg): **61/24**  
Fertility BV (%): **-16.8/48**  
Functional Survival BV (%): **-0.5/33**  
Somatic Cell BV: **0.60/56**  
Fat %: **4**  
Protein %: **3.6**

**PUKEKARAKA POTTER DAWN**  
Birth Ident: **DHWT-09-154** V8-7  
Breed: **PA A16**

PW (\$): **-330/83**  
BW (\$): **-428/44** Lwt BV (kg): **18/4**  
Protein BV (kg): **-24/54** Fertility BV (%): **-17.3/35**  
Fat BV (kg): **-39/55** Func Surv BV (%): **-0.7/25**  
Milk BV (ltr): **-301/59** SCC BV: **-0.11/50**

Age	Milk (ltr)	Protein (%)	Milkfat (%)	(kg)	Days	LW
9 yr 0 m	4834	3.28	159	4.16	201	173
5 yr 11 m	711	2.99	21	2.61	19	49
5 yr 0 m	4947	3.41	169	4.00	198	270
4 yr 0 m	3593	3.46	124	3.78	136	231
3 yr 0 m	3022	3.36	101	3.56	107	140
2 yr 0 m	4032	3.54	143	4.13	167	247
Avg	4086	3.41	139	3.96	162	201

Traits other than production (2018)  
AM ST MS OO S W C RA R L US FU RU FT RT TL UO DC  
0 0 0 0 0 7 6 7 5 7 7 8 7 8 5 6 5 8 7 7

**PALMYRA TRI STAR BURDETTE ET**  
Oseas HB No: 000100419568/USA (510573)  
Breed: **PA A16** 

BW (\$): **-412/96** Lwt BV (kg): **95/84**  
Protein BV (kg): **-4/99** Fertility BV (%): **-20.5/96**  
Fat BV (kg): **-21/99** Func Surv BV (%): **2/176**  
Milk BV (ltr): **276/99** SCC BV: **0.45/98**

**PUKEKARAKA ICE DIANE**  
Birth Ident: **DHWT-07-25** V7-7  
Breed: **PA A16**

BW (\$): **-373/47** PW (\$): **-412/81**  
Milk (ltr): **2717** Protein (%) **3.15** Milkfat (%) **3.15** Days **114** LW **-407**  
6 yr 0 m **3778** 3.20 121 3.09 117 164 -375  
4 yr 0 m **5993** 3.17 190 3.66 220 232 -42  
3 yr 0 m **5621** 3.39 191 3.81 214 268 -28  
Avg **4527** 3.24 147 3.51 159 195 4 Lacts.

**DES PRAIRIES POTTER**  
Oseas HB No: 000100512296/CAN (508543)  
Breed: **PA A16** 

BW (\$): **-477/65** Lwt BV (kg): **18/9**  
Protein BV (kg): **-26/78** Fertility BV (%): **-25.7/62**  
Fat BV (kg): **-37/79** Func Surv BV (%): **-1.3/54**  
Milk BV (ltr): **-333/81** SCC BV: **-0.26/76**

**PUKEKARAKA HT DAWN**  
Birth Ident: **DHWT-06-37** VHC  
Breed: **PA A16**

BW (\$): **-414/32** PW (\$): **-360/13**  
Milk (ltr): **833** Protein (%) **3.26** Milkfat (%) **3.0** Days **75** LW **-42**  
3 yr 0 m **2226** 3.28 73 3.40 76 106 -26  
2 yr 1 m **2090** 3.11 65 4.08 85 137 -64  
Avg **2158** 3.19 69 3.73 80 122 2 Lacts.

**PALMYRA TRI-STAR**  
Oseas HB No: 000000150440/USA  
Breed: **A A16** BW (\$): **-443/64**

**PALMYRA RENO BETHANY ET**  
Oseas HB No: 00010011191/USA  
Breed: **A A16**

**KELLCREST ICE MAN ET**  
Oseas HB No: 000010021469/CAN (502577)  
Breed: **PA A16** BW (\$): **-240/81**

**PUKEKARAKA PAT DIANE**  
Birth Ident: **DHWT-04-21**  
Breed: **PA A16**

BW (\$): **-430/46** PW (\$): **-334/71**  
2 Lacts. Protein Milkfat  
Milk (%) (kg) (%) (kg) Days  
2158 3.19 69 3.73 80 122

**KILDARE JERRY ET**  
Oseas HB No: 000010002432/CAN  
Breed: **A A16** BW (\$): **-273/66**

**DES PRAIRIES PRUDAM**  
Oseas HB No: 000010307109/CAN  
Breed: **A A16**

**BW (\$):** **-253/41** PW (\$): **-298/81**  
7 Lacts. Protein Milkfat  
Milk (%) (kg) (%) (kg) Days  
3067 3.51 108 4.23 130 193

Copyright 2023 LIC. All rights reserved

## Three Generation Pedigree



**LOT 18**  
Fusion Genetics Limited  
New Zealand



Herd Averages as at 30/08/2023  
Ancestry: 98% BW: -29/44 PW: 74/70

PTPT / HERDCODE : MYPN 5 / 42377  
LOCATION : N149-004-368 / 4  
DATE : 1/09/2023



---

**Breeder : Fusion Genetics Limited**

**REGISTERED AYRSHIRE**

**LARKSPUR BIGTIME TRIX**  
Birth Ident: MYPN-20-133 No. 95  
Breed: PA A16 Sex: FEMALE  
Date of Birth: 2/08/2020 Classification:

BW (\$): -195/41 PW (\$): 171/57  
Protein BV (kg): 4/46 Fertility BV (%): -11.6/38  
Fat BV (kg): -3/48 Func Surv BV (%): 0.5/21  
Milk BV (ltr): 534/50 Somatic Cell BV: -0.06/44  
Lwt BV (kg): 59/20  
Overall Opinion: 0.40/18 Dairy Conformation: 0.23/32  
Udder Overall: 0.52/39  
Avg SCC at latest Lactation : 28/6

Age	Milk (ltr)	Protein (%)	Milkfat (%)	Days	LW	Herd BW
2 yr 0 m	7656	3.64	278	4.18	320	305
Avg 7656 3.64 278 4.18 320 305 1 Lacts.						

Didn't mate her last Spring to roll into Autumn before we made the decision to sell, so left her open for the new owners. She is an absolute milking powerhouse still doing 2.15ms at 22/8 HT.

The information on this report is as recorded on the LIC MINDA database as at date of print, and LIC does not warrant the accuracy of the information provided

**MARBRAE BIGTIME**  
Oseas HB No: 000109688487/CAN (517732)  
Breed: PA A16 G3

BW (\$): -222/82  
Protein BV (kg): -5/89  
Fat BV (kg): -11/90  
Milk BV (ltr): 199/92  
Liveweight BV (kg): 54/53  
Fertility BV (%): -8.4/79  
Functional Survival BV (%): 0.1/45  
Somatic Cell BV: -0.12/89  
Fat %: 4.3  
Protein %: 3.5

**PUKEKARAKA BDETE TERI**  
Birth Ident: DHWT-14-36 EB-9  
Breed: PA A16

PW (\$): -459/72  
Lwt BV (kg): 64/26  
Protein BV (kg): -4/55 Fertility BV (%): -15.1/42  
Fat BV (kg): -19/57 Func Surv BV (%): 0.9/30  
Milk BV (ltr): 249/59 SCC BV: 0.07/46

Age	Milk (ltr)	Protein (%)	Milkfat (%)	Days	LW
7 yr 11 m	3783	3.17	120	3.78	143
6 yr 11 m	6936	3.27	227	2.56	177
5 yr 11 m	7746	3.38	262	3.31	257
4 yr 9 m	5222	3.42	178	4.19	219
Avg 5922 3.32 197 3.36 199 204 4 Lacts.					

Traits other than production (2020)  
AM ST MS OO S W C R A R L US FU RU FT RT TL UO DC  
0 0 0 0 8 8 9 4 8 6 8 7 8 5 6 4 8 9

**KAMOURASKA BIGSTAR-ET**  
Oseas HB No: 000107821541/CAN (518718)  
Breed: PA A16 G3

BW (\$): -193/61 Lwt BV (kg): 26/59  
Protein BV (kg): -1/60 Fertility BV (%): -9.8/56  
Fat BV (kg): -15/65 Func Surv BV (%): 1.0/45  
Milk BV (ltr): 275/65 SCC BV: -0.07/71

**MARBRAE ROCKSTAR'S PROSPERITY**  
Oseas HB No: 000108571863/CAN  
Breed: A A16

BW (\$): -193/61 Lwt BV (kg): 26/59  
Protein BV (kg): -1/60 Fertility BV (%): -9.8/56  
Fat BV (kg): -15/65 Func Surv BV (%): 1.0/45  
Milk BV (ltr): 275/65 SCC BV: -0.07/71

**PALMYRA TRI STAR BURDETTE ET**  
Oseas HB No: 000100419568/USA (510573)  
Breed: PA A16 G3

BW (\$): -412/96 Lwt BV (kg): 95/84  
Protein BV (kg): -4/99 Fertility BV (%): -20.5/96  
Fat BV (kg): -21/99 Func Surv BV (%): 2.1/76  
Milk BV (ltr): 276/99 SCC BV: 0.45/98

**PUKEKARAKA POKER THISTLE**  
AHB No: 1302104-10-26 V7-8  
Breed: PA A16

BW (\$): -229/51 PW (\$): -3/84

Age	Milk (ltr)	Protein (%)	Milkfat (%)	Days	LW
9 yr 1 m	6599	3.26	215	4.21	278
8 yr 0 m	4968	3.53	176	3.08	153
7 yr 0 m	877	3.56	31	2.60	23
4 yr 11 m	691	3.34	23	4.61	32
4 yr 0 m	5798	3.56	207	3.92	227
Avg 4924 3.47 171 3.83 189 205 5 Lacts.					

Plus 3 unprinted lactations

**GENIAL SITUATION-ET**  
Oseas HB No: 000106902365/CAN  
Breed: A A16 BW (\$): -250/53

**KAMOURASKA JUPI UBY-**  
Oseas HB No: 000105759438/CAN  
Breed: A A16

**KAMOURASKA ROCKSTAR**  
Oseas HB No: 000104347733/CAN (513543)  
Breed: PA A16 BW (\$): -158/86

**MARBRAE PERU**  
Oseas HB No: 000105796416/CAN  
Breed: A A16

**PALMYRA TRI-STAR**  
Oseas HB No: 000000150440/USA  
Breed: A A16 BW (\$): -443/64

**PALMYRA RENO BETHANY ET**  
Oseas HB No: 000100101191/USA  
Breed: A A16

**DES CHAMOIS POKER**  
Oseas HB No: 000008401621/CAN (507550)  
Breed: PA A16 BW (\$): -290/93

**PUKEKARAKA PEDRO THISTLE**  
Birth Ident: DHWT-04-20 VHC  
Breed: PA A16

BW (\$): -242/41 PW (\$): 13/82  
5 Lacts. Protein Milkfat  
Milk (%) (kg) (%) (kg) Days  
5022 3.47 174 3.77 189 193

Copyright 2023 LIC. All rights reserved

## Three Generation Pedigree



**LOT 19**  
Fusion Genetics Limited  
New Zealand



Herd Averages as at 30/08/2023  
Ancestry: 98% BW: -29/44 PW: 74/70

PTPT / HERDCODE : MYPN 5 / 42377  
LOCATION : N149-004-368 / 4  
DATE : 1/09/2023



---

**REGISTERED AYRSHIRE**

**LARKSPUR BIGTIME DRAMA**  
Birth Ident: MYPN-21-95 No. 90  
Breed: PA A16 Sex: FEMALE  
Date of Birth: 6/03/2021 Classification:

BW (\$): -256/38 PW (\$): -403/57  
Protein BV (kg): -15/44 Fertility BV (%): -10.2/34  
Fat BV (kg): -18/45 Func Surv BV (%): 0.3/17  
Milk BV (ltr): -250/49 Somatic Cell BV: -0.15/40  
Lwt BV (kg): 39/16  
Overall Opinion: 0.25/14 Dairy Conformation: 0.09/27  
Udder Overall: 0.50/34  
Avg SCC at latest Lactation : 74/3

Age	Milk (ltr)	Protein (%)	Milkfat (%)	Days	LW	Herd BW
2 yr 0 m	2756	3.73	103	5.34	147	186
Avg 2756 3.73 103 5.34 147 186 1 Lacts.						

Struggled at the start but getting into milking now - out of the deep pedigree family of Luckville Mar Debe.

The information on this report is as recorded on the LIC MINDA database as at date of print, and LIC does not warrant the accuracy of the information provided

**MARBRAE BIGTIME**  
Oseas HB No: 000109688487/CAN (517732)  
Breed: PA A16 G3

BW (\$): -222/82  
Protein BV (kg): -5/89  
Fat BV (kg): -11/90  
Milk BV (ltr): 199/92  
Liveweight BV (kg): 54/53  
Fertility BV (%): -8.4/79  
Functional Survival BV (%): 0.1/45  
Somatic Cell BV: -0.12/89  
Fat %: 4.3  
Protein %: 3.5

**LARKSPUR VINNY DEE**  
Birth Ident: VFVY-17-43  
Breed: PA A16 G3

PW (\$): -51/82  
Lwt BV (kg): 24/12  
Protein BV (kg): -13/46 Fertility BV (%): -12.9/26  
Fat BV (kg): -9/48 Func Surv BV (%): 0.6/16  
Milk BV (ltr): -212/51 SCC BV: -0.31/42

Age	Milk (ltr)	Protein (%)	Milkfat (%)	Days	LW
5 yr 1 m	3710	3.49	130	4.61	171
3 yr 6 m	5497	3.74	206	4.96	273
1 yr 11 m	5696	3.95	225	5.56	317
Avg 4968 3.76 187 5.10 253 256 3 Lacts.					

**KAMOURASKA BIGSTAR-ET**  
Oseas HB No: 000107821541/CAN (518718)  
Breed: PA A16 G3

BW (\$): -193/61 Lwt BV (kg): 26/59  
Protein BV (kg): -1/60 Fertility BV (%): -9.8/56  
Fat BV (kg): -15/65 Func Surv BV (%): 1.0/45  
Milk BV (ltr): 275/65 SCC BV: -0.07/71

**MARBRAE ROCKSTAR'S PROSPERITY**  
Oseas HB No: 000108571863/CAN  
Breed: A A16

BW (\$): -193/61 Lwt BV (kg): 26/59  
Protein BV (kg): -1/60 Fertility BV (%): -9.8/56  
Fat BV (kg): -15/65 Func Surv BV (%): 1.0/45  
Milk BV (ltr): 275/65 SCC BV: -0.07/71

**TE AWHATA SILVER VINNY**  
Birth Ident: VFVY-14-44  
Breed: PA A16 G3

BW (\$): -68/41 Lwt BV (kg): 3/28  
Protein BV (kg): -11/45 Fertility BV (%): -4.8/42  
Fat BV (kg): -7/45 Func Surv BV (%): 2.4/30  
Milk BV (ltr): -323/47 SCC BV: -0.23/43

**LUCKVILLE REALITY DEBE**  
Birth Ident: DRKY-11-44  
Breed: PA A16

BW (\$): -298/51 PW (\$): -260/83

Age	Milk (ltr)	Protein (%)	Milkfat (%)	Days	LW
6 yr 1 m	3074	3.31	102	4.15	128
4 yr 3 m	848	3.34	28	4.75	40
3 yr 2 m	3829	3.44	132	4.21	161
2 yr 1 m	4069	3.46	141	4.10	167
Avg 3658 3.41 125 4.15 152 232 3 Lacts.					

**GENIAL SITUATION-ET**  
Oseas HB No: 000106902365/CAN  
Breed: A A16 BW (\$): -250/53

**KAMOURASKA JUPI UBY-**  
Oseas HB No: 000105759438/CAN  
Breed: A A16

**KAMOURASKA ROCKSTAR**  
Oseas HB No: 000104347733/CAN (513543)  
Breed: PA A16 BW (\$): -158/86

**MARBRAE PERU**  
Oseas HB No: 000105796416/CAN  
Breed: A A16

**KITEROA BONNY BLUE SILVER**  
Birth Ident: MVV-95-40 (61671)  
Breed: PA A16 BW (\$): -114/96

**WAKEFIELD VERITY**  
Birth Ident: BYFB-02-1  
Breed: PA A16 EXC

BW (\$): -28/51 PW (\$): 467/87  
11 Lacts. Protein Milkfat  
Milk (%) (kg) (%) (kg) Days  
4356 3.98 173 5.76 251 225

**PALMYRA TRI-STAR REALITY**  
Oseas HB No: 000100369452/USA (510555)  
Breed: PA A16 BW (\$): -420/86

**LUCKVILLE NOLAN DEBE**  
Birth Ident: DRKY-04-54  
Breed: PA A16 V7-8

BW (\$): -158/51 PW (\$): 38/87  
11 Lacts. Protein Milkfat  
Milk (%) (kg) (%) (kg) Days  
5471 3.45 189 4.63 253 292

Copyright 2023 LIC. All rights reserved





**Midway Park Kates Orange Exc**  
Senior Chamion IDW 2008 & 2011



**Midway Park Polkie Orange**  
IDW Intermediate Champion 2014

*Daughter of Orange (above). Full sister to Sentinel Kates Orange P E8-8 the dam of Larkspur Bigtime Orange-ET-P.*



**Huron Centurion Veronica EX97**



**Arethusa Veronicas Comet EX95**

## LOT 22

Fusion Genetics Limited  
New Zealand

# Three Generation Pedigree

AE **Herd Averages as at** 30/08/2023  
Ancestry: 98% BW: -29/44 PW: 74/70

PTPT / HERDCODE: MYPN 5 / 42377  
LOCATION: N149-004-368 / 4  
DATE: 1/09/2023

---

Breeder: <b>Glenalla Farm Limited</b>		<b>FOREST GLEN AVERY ACTION</b>		<b>BANCREST LESTER AVERY</b>	
Owner: <b>Fusion Genetics Limited</b>		Oseas HB No: 000111023978/USA (305730)		Oseas HB No: 00000659230/USA (664113)	
<b>REGISTERED JERSEY</b>		Breed: PJ J16		Breed: PJ J16	
		GLENALLA COLTON COMET ET		WOLF RIVER BERRETTA ADDIE ET	
Birth Ident: <b>RJNP-18-2</b> No. 111 Breed: <b>PJ J16</b> Sex: <b>FEMALE</b> Date of Birth: <b>20/06/2018</b> Classification: <b>2020 87 VG</b>		Oseas HB No: 000066738335/USA (315751) Breed: <b>PJ J16</b>		Oseas HB No: 00003925986/USA Breed: <b>J J16</b>	
BW (\$): <b>74/44</b> PW (\$): <b>720/73</b> Protein BV (kg): <b>-15/50</b> Fertility BV (%): <b>-4.0/43</b> Fat BV (kg): <b>10/50</b> Func Surv BV (%): <b>-2.2/25</b> Milk BV (ltr): <b>-515/54</b> Somatic Cell BV: <b>0.41/48</b> Lwt BV (kg): <b>-73/20</b>		BW (\$): <b>-1/87</b> Protein BV (kg): <b>-25/92</b> Fat BV (kg): <b>-8/93</b> Milk BV (ltr): <b>-919/94</b> Liveweight BV (kg): <b>-84/70</b> Fertility BV (%): <b>0.1/87</b> Functional Survival BV (%): <b>-2.0/53</b> Somatic Cell BV: <b>0.47/92</b> Fat %: <b>5.7</b> Protein %: <b>4</b>		BW (\$): <b>63/65</b> PW (\$): <b>539/69</b> Protein BV (kg): <b>-7/85</b> Fertility BV (%): <b>-1.4/43</b> Fat BV (kg): <b>-8/86</b> Func Surv BV (%): <b>0.51/82</b> Milk BV (ltr): <b>-533/86</b> SCC BV: <b>0.51/82</b>	
Overall Opinion: <b>-0.20/14</b> Dairy Conformation: <b>-0.23/30</b> Udder Overall: <b>0.55/35</b> Avg SCC at latest Lactation: <b>64/3</b>		<b>FAMILY HILL CONNECTION CHILLI</b> Oseas HB No: 000114535186/USA Breed: <b>J J16</b>		Oseas HB No: 00010203359/CAN (300750) Breed: <b>PJ J16</b>	
Age Milk Protein Milkfat Days LW Herd (ltr) (%) (kg) (%) (kg) Days LW BW 4 yr 8 m 6793 3.69 251 7.08 481 187 1038 -29/44 2 yr 1 m 5519 4.03 222 5.48 302 290 242 -69/49  Avg 6156 3.84 237 6.36 392 239 2 Lacts.		<b>ARENTHUSA VERONICAS COMET</b> Oseas HB No: 000114891985/USA Breed: <b>J J16</b>		Oseas HB No: 00000657746/USA (65992) Breed: <b>PJ J16</b>	
<b>Traits other than production (2020)</b> AM ST MS OO S W C RA R L US FU RU FT RT TL UO DC 0 0 0 0 0 6 6 7 5 8 6 9 8 8 5 6 6 8 9		PW (\$): <b>250/88</b> Lwt BV (kg): <b>-70/13</b> Fertility BV (%): <b>-6.5/48</b> Func Surv BV (%): <b>-1.4/24</b> SCC BV: <b>0.25/54</b>		Oseas HB No: 0000064866/CAN Breed: <b>J J16</b>	
An absolute production powerhouse! She gets a bit of special treatment with her extra snacks but pays it all back in the vat.  The information on this report is as recorded on the LIC MINDA database as at date of print, and LIC does not warrant the accuracy of the information provided		Age Milk Protein Milkfat Days LW (ltr) (%) (kg) (%) (kg) Days LW 8 yr 0 m 5288 4.13 218 5.29 280 249 T 261 7 yr 1 m 5761 4.21 243 5.15 297 258 246 6 yr 1 m 5287 4.04 214 5.30 280 226 129 4 yr 11 m 6379 4.34 277 5.67 362 305 159 4 yr 0 m 5309 4.05 215 5.97 317 282 59 3 yr 0 m 4876 4.24 207 5.23 255 277 22 1 yr 11 m 3716 4.26 158 5.29 197 256 7  Avg 5231 4.18 219 5.43 284 265 7 Lacts.		Oseas HB No: 00011962790/CAN (309739) Breed: <b>PJ J16</b>	

Copyright 2023 LIC. All rights reserved N = Induced T = At least 1 Abnormal Test in this Lactation GeneMark DNA Profiled # = Parentage Uncertain D/S ✓ = Parentage Confirmed by DNA Indices exclude genomic information with the exception of some historical Herd BW values P001.50

## LOT 23

Fusion Genetics Limited  
New Zealand

# Three Generation Pedigree

AE **Herd Averages as at** 30/08/2023  
Ancestry: 98% BW: -29/44 PW: 74/70

PTPT / HERDCODE: MYPN 5 / 42377  
LOCATION: N149-004-368 / 4  
DATE: 1/09/2023

---

Breeder: <b>Glenalla Farm Limited</b>		<b>BHF-SSF PARADE LOUIE ET</b>		<b>BW PARADE ET</b>	
Owner: <b>Fusion Genetics Limited</b>		Oseas HB No: 000113486117/USA (308709)		Oseas HB No: 00000655185/USA (302728)	
<b>REGISTERED JERSEY</b>		Breed: PJ J16		Breed: PJ J16	
		GLENALLA VALENTINO APRIL		WADEN FARM ANGEL GRAYSON	
Birth Ident: <b>RJNP-17-286</b> No. 84 Breed: <b>PJ J16</b> Sex: <b>FEMALE</b> Date of Birth: <b>27/08/2017</b> Classification: <b>2019 EX2</b>		Oseas HB No: 000116279413/USA (310711) Breed: <b>PJ J16</b>		Oseas HB No: 000110797335/USA Breed: <b>J J16</b>	
BW (\$): <b>-6/54</b> PW (\$): <b>-84/88</b> Protein BV (kg): <b>-4/59</b> Fertility BV (%): <b>-4.8/52</b> Fat BV (kg): <b>-9/60</b> Func Surv BV (%): <b>0.2/39</b> Milk BV (ltr): <b>-89/62</b> Somatic Cell BV: <b>0.16/57</b> Lwt BV (kg): <b>-59/27</b>		BW (\$): <b>78/98</b> Protein BV (kg): <b>7/99</b> Fat BV (kg): <b>7/99</b> Milk BV (ltr): <b>290/99</b> Liveweight BV (kg): <b>-49/95</b> Fertility BV (%): <b>-4.6/99</b> Functional Survival BV (%): <b>1.2/93</b> Somatic Cell BV: <b>-0.02/99</b> Fat %: <b>4.6</b> Protein %: <b>3.7</b>		BW (\$): <b>63/65</b> PW (\$): <b>539/69</b> Protein BV (kg): <b>-7/85</b> Fertility BV (%): <b>-1.4/43</b> Fat BV (kg): <b>-8/86</b> Func Surv BV (%): <b>0.51/82</b> Milk BV (ltr): <b>-533/86</b> SCC BV: <b>0.51/82</b>	
Overall Opinion: <b>0.29/28</b> Dairy Conformation: <b>0.04/47</b> Udder Overall: <b>0.75/57</b> Avg SCC at latest Lactation:		<b>D &amp; E PARAMOUNT VIOLET</b> Oseas HB No: 000067007718/USA Breed: <b>J J16</b>		Oseas HB No: 00000663877/USA (65943) Breed: <b>PJ J16</b>	
Age Milk Protein Milkfat Days LW Herd (ltr) (%) (kg) (%) (kg) Days LW BW 5 yr 11 m 1050 3.65 38 3.95 41 30 393 -29/44 4 yr 11 m 7417 3.63 269 3.35 249 304 -147 -15/44 3 yr 11 m 6660 3.69 246 4.25 283 278 -104 -23/44 3 yr 0 m 5448 3.77 205 4.11 224 276 9 -6/46 1 yr 11 m 4461 3.73 166 4.60 205 293 12 -19/46  Avg 5996 3.70 222 4.01 240 288 4 Lacts.		<b>GLENALLA MURFS ANGEL</b> Birth Ident: <b>BWMM-14-207</b> EX2 Breed: <b>PJ J16</b>		Oseas HB No: 00011962790/CAN (309739) Breed: <b>PJ J16</b>	
<b>Traits other than production (2019)</b> AM ST MS OO S W C RA R L US FU RU FT RT TL UO DC 0 0 0 0 0 5 4 7 4 7 6 8 8 5 6 4 8 8		PW (\$): <b>250/88</b> Lwt BV (kg): <b>-70/13</b> Fertility BV (%): <b>-6.5/48</b> Func Surv BV (%): <b>-1.4/24</b> SCC BV: <b>0.25/54</b>		Oseas HB No: 000110404026/USA (300708) Breed: <b>PJ J16</b>	
Manawatu Jersey 'On Farm' Champion last season and she is even better this season.  The information on this report is as recorded on the LIC MINDA database as at date of print, and LIC does not warrant the accuracy of the information provided		Age Milk Protein Milkfat Days LW (ltr) (%) (kg) (%) (kg) Days LW 8 yr 0 m 5288 4.13 218 5.29 280 249 T 261 7 yr 1 m 5761 4.21 243 5.15 297 258 246 6 yr 1 m 5287 4.04 214 5.30 280 226 129 4 yr 11 m 6379 4.34 277 5.67 362 305 159 4 yr 0 m 5309 4.05 215 5.97 317 282 59 3 yr 0 m 4876 4.24 207 5.23 255 277 22 1 yr 11 m 3716 4.26 158 5.29 197 256 7  Avg 5231 4.18 219 5.43 284 265 7 Lacts.		Oseas HB No: 000110404026/USA (300708) Breed: <b>PJ J16</b>	
<b>Traits other than production (2016)</b> AM ST MS OO S W C RA R L US FU RU FT RT TL UO DC 0 0 0 0 0 6 5 6 3 6 6 7 7 9 7 5 6 8 8		<b>GLENALLA TIME MURPHY</b> Birth Ident: <b>BWMM-11-568</b> (313724) Breed: <b>PJ J16</b>		Oseas HB No: 000110404026/USA (300708) Breed: <b>PJ J16</b>	

Copyright 2023 LIC. All rights reserved N = Induced T = At least 1 Abnormal Test in this Lactation GeneMark DNA Profiled # = Parentage Uncertain D/S ✓ = Parentage Confirmed by DNA Indices exclude genomic information with the exception of some historical Herd BW values P001.50





### Three Generation Pedigree



**LOT 26**

Fusion Genetics Limited  
New Zealand



Herd Averages as at 30/08/2023  
Ancestry : 98% BW : -29/44 PW : 74/70

PTPT / HERDCODE : MYPN 5 / 42377  
LOCATION : N149-004-368 / 4  
DATE : 1/09/2023



Breeder : **Snowfed Farm Limited**  
Owner : **Fusion Genetics Limited**

#### REGISTERED JERSEY

#### GLENALLA FIRST GO

Birth Ident : **BWMM-20-36** No. 85  
Breed : **PJ J16** Sex: **FEMALE**  
Date of Birth: **6/08/2020** Classification:  
BW (\$): **33/39** PW (\$): **6/56**  
Protein BV (kg): **-5/47** Fertility BV (%): **-4.3/33**  
Fat BV (kg): **-10/48** Func Surv BV (%): **-2.0/21**  
Milk BV (ltr): **-483/51** Somatic Cell BV: **0.07/43**  
Lwt BV (kg): **-68/11**  
Overall Opinion: **0.00/13** Dairy Conformation: **-0.01/25**  
Udder Overall: **0.87/33**  
Avg SCC at latest Lactation :

Age	Milk (ltr)	Protein (%)	Milkfat (%)	Days	LW	Herd BW		
3 yr 0 m	992	3.91	39	4.55	45	32	233	-29/44
2 yr 0 m	1992	3.96	79	3.84	77	115	-32	-15/44
<b>Avg</b>	<b>1992</b>	<b>3.96</b>	<b>79</b>	<b>3.84</b>	<b>77</b>	<b>115</b>	<b>1</b>	<b>Lacts.</b>

Looked outstanding as a 2 year old but a tooth abscess cut her first lactation short, now she's back and looks better than ever.

The information on this report is as recorded on the LIC MINDA database as at date of print, and LIC does not warrant the accuracy of the information provided

#### RIVER VALLEY VICTORIOUS-ET

Oseas HB No: **003126479524/USA (316745)**  
Breed : **PJ J16**   
BW (\$): **163/67**  
Protein BV (kg): **8/80**  
Fat BV (kg): **10/81**  
Milk BV (ltr): **-46/82**  
Liveweight BV (kg): **-61/16**  
Fertility BV (%): **-5.2/60**  
Functional Survival BV (%): **-1.2/42**  
Somatic Cell BV: **0.05/78**  
Fat %: **5**  
Protein %: **4**

#### GLENALLA BLACK GRAPEVINE

Birth Ident : **BWMM-14-209**   
Breed : **PJ J16**  
PW (\$): **-90/84**  
BW (\$): **-31/49** Lwt BV (kg): **-75/29**  
Protein BV (kg): **-18/55** Fertility BV (%): **-2.5/41**  
Fat BV (kg): **-17/56** Func Surv BV (%): **-2.8/34**  
Milk BV (ltr): **-756/59** SCC BV: **0.00/50**  
Age Milk Protein Milkfat Days LW  
(ltr) (%) (kg) (%) (kg) Days LW  
6 yr 0 m 4021 4.32 174 5.74 231 285 -1  
5 yr 0 m 698 5.46 38 7.17 50 75 99  
4 yr 2 m 3726 4.05 151 5.58 208 235 T -18  
3 yr 0 m 4265 3.83 164 4.86 207 272 T -61  
Avg 4004 4.07 163 5.38 215 264 3 Lacts.

#### Traits other than production (2017)

AM ST MS OO S W C RA R L US FU JR FT RT TL UO DC  
0 0 0 0 7 6 5 5 7 5 8 9 8 5 7 8 6

#### JARS OF CLAY BARNABAS ET

Oseas HB No: **000067342492/USA (315709)**  
Breed: **PJ J16**   
BW (\$): **172/81** Lwt BV (kg): **-51/47**  
Protein BV (kg): **17/90** Fertility BV (%): **-12.4/84**  
Fat BV (kg): **26/90** Func Surv BV (%): **-0.5/46**  
Milk BV (ltr): **422/92** SCC BV: **0.21/90**

#### AVONLEA IATOLA VICTORIA

Oseas HB No: **000010989478/CAN**  
Breed: **J J16**

Age	Milk (ltr)	Protein (%)	Milkfat (%)	Days	LW

#### LENCREST BLACKSTONE

Oseas HB No: **000102058939/CAN (305710)**  
Breed: **PJ J16**   
BW (\$): **-29/98** Lwt BV (kg): **-61/94**  
Protein BV (kg): **-6/99** Fertility BV (%): **-7.8/98**  
Fat BV (kg): **-7/99** Func Surv BV (%): **-3.4/91**  
Milk BV (ltr): **-356/99** SCC BV: **0.28/99**

#### GLENALLA DEANS GYPSY

Birth Ident : **BWMM-12-74**  
Breed: **PJ J16**

Age	Milk (ltr)	Protein (%)	Milkfat (%)	Days	LW			
4 yr 1 m	4544	4.33	197	5.63	256	269	-80	
2 yr 0 m	3907	4.22	165	5.56	217	291	101	
<b>Avg</b>	<b>4225</b>	<b>4.28</b>	<b>181</b>	<b>5.60</b>	<b>237</b>	<b>280</b>	<b>2</b>	<b>Lacts.</b>

#### HEARTLAND MERCHANT

Oseas HB No: **0000672432021/USA (316704)**  
Breed: **PJ J16** BW (\$): **69/69**

#### JARS OF CLAY VALENTINO

Oseas HB No: **000067243298/USA**  
Breed: **J J16**  
BW (\$): **69/69**  
Milk Protein Milkfat  
(%) (kg) (%) (kg) Days

#### SC GOLDDUST PM IATOLA

Oseas HB No: **000112118277/USA (306703)**  
Breed: **PJ J16** BW (\$): **84/88**

#### PAULLYN DUJASEOIR VI

Oseas HB No: **000007634956/CAN**  
Breed: **J J16**  
BW (\$): **84/88**  
Milk Protein Milkfat  
(%) (kg) (%) (kg) Days

#### BW PARADE ET

Oseas HB No: **000000665185/USA (302728)**  
Breed: **PJ J16** BW (\$): **-84/89**

#### PIEDMONT DELCO BELLE

Oseas HB No: **000010209243/CAN**  
Breed: **J J16**

BW (\$): **84/88**  
Milk Protein Milkfat  
(%) (kg) (%) (kg) Days

#### TAHORA JACE VICTOR

Birth Ident: **BVHY-04-44 (310749)**  
Breed: **PJ J16** BW (\$): **38/92**

#### CALMTIDE NL GINA

Birth Ident: **DRKB-07-3**  
Breed: **PJ J16**   
BW (\$): **296/89**

7 Lacts. **48/53** PW (\$): **296/89**  
Milk Protein Milkfat  
(%) (kg) (%) (kg) Days  
**4960 4.20 208 5.28 282 268**

N = Induced T = At least 1 Abnormal Test in this Lactation  
D = Lactation values include at least 1 derived test

GeneMark DNA Profiling # = Parentage Uncertain D / S ✓ = Parentage Confirmed by DNA  
Indices exclude genomic information with the exception of some historical Herd BW values



Overwhelmed?  
Need to talk?  
We are here to listen.

Confidential and **FREE** service  
Phone 0800 787 254



[www.rural-support.org.nz](http://www.rural-support.org.nz)



### Three Generation Pedigree

**LOT 27**

Fusion Genetics Limited  
New Zealand

Herd Averages as at 30/08/2023  
Ancestry : 98% BW : -29/44 PW : 74/70

PTPT / HERDCODE : MYPN 5 / 42377  
LOCATION : N149-004-368 / 4  
DATE : 1/09/2023

---

**Breeder :** Ferdon Genetics  
**Owner :** Fusion Genetics Limited

**REGISTERED JERSEY**

**FERDON JOELS LADY**  
Birth Ident: CNKH-17-54 No. 110  
Breed: PJ J16 Sex: FEMALE  
Date of Birth: 10/08/2017 Classification: 2020 89 VG

BW (\$):	-50/50	PW (\$):	110/83
Protein BV (kg):	-20/54	Fertility BV (%):	-6.6/48
Fat BV (kg):	-22/55	Func Surv BV (%):	-2.2/28
Milk BV (ltr):	-871/58	Somatic Cell BV:	0.00/52
Lwt BV (kg):	-89/29		
Overall Opinion:	-0.35/25	Dairy Conformation:	-0.47/46
Udder Overall:	0.46/54		

Avg SCC at latest Lactation :

Age	Milk (ltr)	Protein (%)	Milkfat (%)	Days	LW	Herd BW		
5 yr 11 m	1054	3.78	40	5.43	57	43	292	-29/44
5 yr 0 m	1500	3.79	57	4.62	69	44	147	27/41
3 yr 11 m	4801	4.41	212	5.11	246	292	-297	17/41
3 yr 1 m	3717	4.21	156	5.39	201	219	131	-56/48
2 yr 1 m	2622	4.24	111	5.32	140	222	174	-61/45

**Avg** 3713 4.30 160 5.26 195 244 3 Lacts.

**Traits other than production (2020)**  
AM ST MS OO S W C RA R L US FU RU FT RT TL UO DC  
0 0 0 0 0 4 4 7 5 6 6 9 9 8 5 6 4 9 9

Very impressive cow, however her 5 year old lactation is an error as she didn't calve last year.

The information on this report is as recorded on the LIC MINDA database as at date of print, and LIC does not warrant the accuracy of the information provided

**GUIMO JOEL ET**  
Oseas HB No: 00010679223/CAN (313701)  
Breed: PJ J16 G3

BW (\$):	-91/94
Protein BV (kg):	-22/97
Fat BV (kg):	-28/97
Milk BV (ltr):	-816/98
Liveweight BV (kg):	-61/81
Fertility BV (%):	2.6/94
Functional Survival BV (%):	-3.1/67
Somatic Cell BV:	0.00/97
Fat %:	5
Protein %:	4

**FERDON FOLLYS LADY**  
Birth Ident: CNKH-05-112 EX5  
Breed: PJ J16

BW (\$):	-12/58	Lwt BV (kg):	-117/37
Protein BV (kg):	-25/64	Fertility BV (%):	-7.2/50
Fat BV (kg):	-21/65	Func Surv BV (%):	-1.2/30
Milk BV (ltr):	-927/67	SCC BV:	-0.33/60

Age	Milk (ltr)	Protein (%)	Milkfat (%)	Days	LW		
11 yr 11 m	3203	3.70	119	5.63	180	214	72
10 yr 10 m	3512	4.21	148	5.53	194	290	97
9 yr 10 m	3200	4.48	144	6.03	193	289	63
8 yr 11 m	3750	4.23	159	6.33	237	265	180
7 yr 10 m	4509	4.37	197	5.93	267	305	141
6 yr 10 m	4585	4.17	191	5.47	251	294	219
5 yr 11 m	3991	4.27	170	5.90	235	290	116
5 yr 0 m	3614	4.13	149	6.06	219	261	153
4 yr 0 m	3852	4.20	162	5.62	217	285	146

Plus 2 unprinted lactations  
Avg D 3675 4.19 154 5.82 214 277 11 Lacts.

**Traits other than production (2010)**  
AM ST MS OO S W C RA R L US FU RU FT RT TL UO DC  
0 0 0 0 0 5 4 7 4 5 6 9 8 8 5 5 8 8

**TOLLENAARS IMPULS LEGAL 233 ET**  
Oseas HB No: 000061929249/USA (310720)  
Breed: PJ J16 G3

BW (\$):	-37/89	Lwt BV (kg):	-70/69
Protein BV (kg):	-14/95	Fertility BV (%):	0.2/91
Fat BV (kg):	-22/95	Func Surv BV (%):	-1.6/69
Milk BV (ltr):	-522/96	SCC BV:	-0.22/94

**FERMAR PARAMOUNT JOY**  
Oseas HB No: 000104419880/CAN  
Breed: J J16

BW (\$):		PW (\$):			
Age	Milk (ltr)	Protein (%)	Milkfat (%)	Days	LW

**Q IMPULS**  
Oseas HB No: 000000301592/DNK (304710)  
Breed: PJ J16 BW (\$): 55/97

**WOODSTOCK LEMVIG LINDY**  
Oseas HB No: 00011360167/USA  
Breed: PJ J16

BW (\$):		PW (\$):	
Milk	Protein	Milkfat	(%) (kg) Days

**ROCK ELLA PARAMOUNT-ET**  
Oseas HB No: 000000663877/USA (65943)  
Breed: PJ J16 BW (\$): -70/96

**EARLY RISE FIRST PRI**  
Oseas HB No: 000008159350/CAN  
Breed: J J16

BW (\$):		PW (\$):	
Milk	Protein	Milkfat	(%) (kg) Days

**GIPRAT BELLES JADE-ET**  
Oseas HB No: 000010008436/CAN (664238)  
Breed: PJ J16 BW (\$): -28/88

**GREENBELT GEMS FANTASY**  
Birth Ident: PMQ-91-26  
Breed: PJ J16

BW (\$):		PW (\$):	
12 Lacts.	Protein	Milkfat	(%) (kg) Days

6129 4.25 261 5.78 354 299

**FERDON EVEREST**  
Birth Ident: CNKH-95-4 (664015)  
Breed: PJ J16 BW (\$): -203/86

**FERDON ROYAL LADYSHIP**  
Birth Ident: CNKH-92-18  
Breed: PJ J16 EX5

BW (\$):	20/58	PW (\$):	217/87
8 Lacts.	Protein	Milkfat	(%) (kg) Days

3973 4.25 169 6.44 256 290

N = Induced T = At least 1 Abnormal Test in this Lactation  
D = Lactation details include at least one derived test

GeneMark DNA Profiled # = Percentage Uncertain D / S ✓ = Percentage Confirmed by DNA  
Indices exclude genomic information with the exception of some historical Herd BW values

P001.50

Copyright 2023 LIC. All rights reserved

### Three Generation Pedigree



**LOT 28**



Fusion Genetics Limited  
New Zealand



Herd Averages as at 30/08/2023  
Ancestry : 98% BW : -29/44 PW : 74/70

PTPT / HERDCODE : MYPN 5 / 42377  
LOCATION : N149-004-368 / 4  
DATE : 1/09/2023

**REGISTERED JERSEY SUPPLEMENTARY FUSION GAME MILO S1J**

**Birth Ident: DPTW-20-21 No. 162**  
Breed: **SJ J16** Sex: **FEMALE**  
Date of Birth: **6/07/2020** Classification:

BW (\$): -131/33 PW (\$): -65/59  
Protein BV (kg): -32/40 Fertility BV (%): -2.5/24  
Fat BV (kg): -28/41 Func Surv BV (%): -2.7/12  
Milk BV (ltr): -1162/4 Somatic Cell BV: 0.35/36  
Lwt BV (kg): -70/10  
Overall Opinion: -0.15/8 Dairy Conformation: -0.13/16  
Udder Overall: 0.67/20  
Avg SCC at latest Lactation :

Age	Milk (ltr)	Protein (kg)	Milkfat (kg)	Days	LW	Herd BW
3 yr 1 m	684	4.07	28	5.85	40	29
2 yr 0 m	4162	4.23	176	5.36	223	270
<b>Avg</b>	<b>4162</b>	<b>4.23</b>	<b>176</b>	<b>5.36</b>	<b>223</b>	<b>270</b>

**1 Lacts.**

She is fully registered with Purebred Jerseys - bred by Linda Wood. She is a super pretty young cow.

The information on this report is as recorded on the LIC MINDA database as at date of print, and LIC does not warrant the accuracy of the information provided

**PAYNESIDE GAME CHANGER**

Oseas HB No: 000011830110/CAN (318771)  
Breed: **PJ J16** **G3**

BW (\$): -295/50  
Protein BV (kg): -38/54  
Fat BV (kg): -46/58  
Milk BV (ltr): -1202/61  
Liveweight BV (kg): -60/22  
Fertility BV (%): -4.0/47  
Functional Survival BV (%): -3.2/32  
Somatic Cell BV: 1.07/53  
Fat %: 5.1  
Protein %: 4

**LINDALE MEDS MILEY**

**Birth Ident: DPTW-17-8**  
Breed: **J J16**

PW (\$): -93/85  
Lwt BV (kg): -81/18  
Protein BV (kg): -36/49 Fertility BV (%): -0.9/34  
Fat BV (kg): -27/50 Func Surv BV (%): -2.2/14  
Milk BV (ltr): -1286/5 SCC BV: -0.38/45

Age	Milk (ltr)	Protein (kg)	Milkfat (kg)	Days	LW
5 yr 10 m	850	3.64	31	4.98	42
4 yr 10 m	4249	4.07	173	5.97	254
3 yr 10 m	4565	4.00	183	5.50	251
2 yr 10 m	4043	4.10	166	5.90	239
1 yr 11 m	2854	4.04	115	5.69	162
<b>Avg</b>	<b>3928</b>	<b>4.05</b>	<b>159</b>	<b>5.77</b>	<b>227</b>

**4 Lacts.**

**TOWER VUE PRIME TEQUILA**

Oseas HB No: 000114816452/USA (311745)  
Breed: **PJ J16** **G3**

BW (\$): -212/91 Lwt BV (kg): -40/72  
Protein BV (kg): -29/96 Fertility BV (%): -6.5/91  
Fat BV (kg): -29/96 Func Surv BV (%): -0.8/59  
Milk BV (ltr): -1076/96 SCC BV: 0.84/95

**PAYNESIDE WEDDING CRASHER**  
Oseas HB No: 000011072293/CAN  
Breed: **J J16**

BW (\$): **15/93**  
Milk Protein Milkfat  
(ltr) (%) (kg) (%) (kg) Days LW

**GIL-BAR SPARKLER PRIMETIME**

Oseas HB No: 000000665320/USA  
Breed: **J J16** BW (\$): -208/35

**PLEASANT NOOK SAMBO TEAL**  
Oseas HB No: 000010202602/CAN  
Breed: **J J16**

BW (\$): **15/93**  
Milk Protein Milkfat  
(%) (kg) (%) (kg) Days

**GRIFFENS GOVERNOR-ET**

Oseas HB No: 000115087248/USA (311706)  
Breed: **PJ J16** BW (\$): -149/87

**PAYNESIDE AMEDEO COF**  
Oseas HB No: 000007579855/CAN  
Breed: **J J16**

BW (\$): **15/93**  
Milk Protein Milkfat  
(%) (kg) (%) (kg) Days

**FAMILY HILL RINGMASTER**

Oseas HB No: 000113790870/USA (306739)  
Breed: **PJ J16** BW (\$): -212/76

**BELEDENE TOP MELODY**

Birth Ident: BHKJ-11-2  
Breed: **J J16**

BW (\$): -52/50 PW (\$): -95/87  
6 Lacts. Protein Milkfat  
Milk (%) (kg) (%) (kg) Days  
4315 4.40 190 6.16 266 277

**FAIRWAY NOBLE GRANDIOSE**

HB No: J346852M (64700)  
Breed: **PJ J16** BW (\$): -237/82

**FAIRHOLM OMENS MATILDA**

Birth Ident: CQWB-94-14  
Breed: **J J16** EXZ

BW (\$): -39/57 PW (\$): 238/89  
11 Lacts. Protein Milkfat  
Milk (%) (kg) (%) (kg) Days  
3382 4.42 149 5.54 187 227

### Three Generation Pedigree



**LOT 29**



Fusion Genetics Limited  
New Zealand



Herd Averages as at 30/08/2023  
Ancestry : 98% BW : -29/44 PW : 74/70

PTPT / HERDCODE : MYPN 5 / 42377  
LOCATION : N149-004-368 / 4  
DATE : 1/09/2023

**REGISTERED JERSEY**

**FUSION GOLD ILLUSION-ET**  
**Birth Ident: MYPN-19-446 No. 117**  
Breed: **PJ J16** Sex: **FEMALE**  
Date of Birth: **31/03/2019** Classification: **G3** **S ✓**

BW (\$): 105/47 PW (\$): 350/75  
Protein BV (kg): 8/52 Fertility BV (%): -5.5/47  
Fat BV (kg): 13/53 Func Surv BV (%): -1.9/33  
Milk BV (ltr): -18/52 Somatic Cell BV: 0.27/48  
Lwt BV (kg): -39/30  
Overall Opinion: 0.11/29 Dairy Conformation: 0.02/36  
Udder Overall: 0.72/35  
Avg SCC at latest Lactation :

Age	Milk (ltr)	Protein (kg)	Milkfat (kg)	Days	LW	Herd BW
4 yr 4 m	727	4.11	30	4.87	35	21
3 yr 4 m	7190	4.11	295	4.77	343	297
2 yr 4 m	6120	3.84	235	4.87	298	277
<b>Avg</b>	<b>6655</b>	<b>3.99</b>	<b>265</b>	<b>4.81</b>	<b>320</b>	<b>287</b>

**2 Lacts.**

Big dairy cow with a great udder - a milk machine we really like.

The information on this report is as recorded on the LIC MINDA database as at date of print, and LIC does not warrant the accuracy of the information provided

**BROADLIN AUSSIEGOLD (P)**

Oseas HB No: 000A00020434/AUS (314718)  
Breed: **PJ J16** **G3**

BW (\$): 78/98  
Protein BV (kg): 4/99  
Fat BV (kg): 5/99  
Milk BV (ltr): -209/99  
Liveweight BV (kg): -32/94  
Fertility BV (%): -5.0/97  
Functional Survival BV (%): -1.2/85  
Somatic Cell BV: -0.10/99  
Fat %: 5.1  
Protein %: 4

**MIKANDAN ECLIPES ILAGAY 306P**

Oseas HB No: 000C14007117/AUS  
Breed: **PJ J16**

PW (\$): **15/93**  
Lwt BV (kg): -81/18  
Protein BV (kg): -36/49 Fertility BV (%): -0.9/34  
Fat BV (kg): -27/50 Func Surv BV (%): -2.2/14  
Milk BV (ltr): -1286/5 SCC BV: -0.38/45

Age	Milk (ltr)	Protein (kg)	Milkfat (kg)	Days	LW
5 yr 10 m	850	3.64	31	4.98	42
4 yr 10 m	4249	4.07	173	5.97	254
3 yr 10 m	4565	4.00	183	5.50	251
2 yr 10 m	4043	4.10	166	5.90	239
1 yr 11 m	2854	4.04	115	5.69	162
<b>Avg</b>	<b>3928</b>	<b>4.05</b>	<b>159</b>	<b>5.77</b>	<b>227</b>

**4 Lacts.**

**CAIRNBRAE JACES ELTON**

Oseas HB No: 000A00016532/AUS (309703)  
Breed: **PJ J16** **G3**

BW (\$): 248/93 Lwt BV (kg): -57/80  
Protein BV (kg): 5/97 Fertility BV (%): -1.9/94  
Fat BV (kg): 31/97 Func Surv BV (%): -1.9/75  
Milk BV (ltr): -175/97 SCC BV: -0.13/96

**WINDY WILLOW MONTANA JACE**

Oseas HB No: 000110106571/USA (303711)  
Breed: **PJ J16** BW (\$): 49/94

**BROADLIN CONSTANCE 2565**

Oseas HB No: 000408008315/AUS  
Breed: **J J16**

BW (\$): **15/93**  
Milk Protein Milkfat  
(ltr) (%) (kg) (%) (kg) Days LW

**CAIRNBRAE ALFS ESTELE**

Oseas HB No: 000000436478/AUS  
Breed: **PJ J16**

BW (\$): **15/93**  
Milk Protein Milkfat  
(%) (kg) (%) (kg) Days

**PANNOO ABE VANAHLEM**

Oseas HB No: 000000017576/AUS (311719)  
Breed: **PJ J16** BW (\$): 58/96

**BROADLIN CONSTANCE 2**

Oseas HB No: 000404009415/AUS  
Breed: **J J16** #

BW (\$): **15/93**  
Milk Protein Milkfat  
(%) (kg) (%) (kg) Days

**FOREST GLEN AVERY ACTION**

Oseas HB No: 000111023978/USA (305730)  
Breed: **PJ J16** BW (\$): -58/92

**MAACK DAIRY ECLIPES-P-ET**

Oseas HB No: 000114845461/USA (310747)  
Breed: **PJ J16** **G3**

BW (\$): -100/93 Lwt BV (kg): -51/70  
Protein BV (kg): -11/98 Fertility BV (%): -10.9/96  
Fat BV (kg): -2/98 Func Surv BV (%): -4.0/79  
Milk BV (ltr): -319/98 SCC BV: 0.64/97

**MILLSTREAM HENRY BE-P**

Oseas HB No: 000113084847/USA  
Breed: **PJ J16**

BW (\$): **15/93**  
Milk Protein Milkfat  
(%) (kg) (%) (kg) Days

**PANNOO ABE VANAHLEM**

Oseas HB No: 000000017576/AUS (311719)  
Breed: **PJ J16** BW (\$): 58/96

**JUGIONG ILAGAY**

Oseas HB No: 000C04015643/AUS  
Breed: **J J16** SF #

BW (\$): **15/93**  
Milk Protein Milkfat  
(%) (kg) (%) (kg) Days

# COCOPUFF DELIVERS!

## First Proven Son

**LENCREST CASPIAN**



AB CODE 320730 BOURBON x VIVALDI x PREMIER

**#2 PRO\$ & #10 GLPI SIRE**

**+1899 GLPI +2836 PRO\$**

**+993 MILK +93 FAT +62 PRO**

**+0.53% FAT +0.31% PRO**

**+9 DAIRY STRENGTH**

**+11 DAIRY CAPACITY**

**BW +266/34**

SOURCE: LACTANET GEBV 23\*AUG  
& AE 18/08/2023  
PHOTOS: CARL SAUCIER

JMINI CASPIAN BABELH  
RESERVE INTERMEDIATE CHAMPION  
& 2ND SR. 2-YR-OLD, 2023 ONTARIO SUMMER SHOW

**OTHER COCOPUFF SONS AVAILABLE**

AB CODE 321701 LENCREST CONTOUR



AB CODE 321767 LENCREST MOONLIGHT



AB CODE 323712 LENCREST BROADBAND-P



**SEMEX**  
Genetics for Life®

P.O. Box 248, Morrinsville, NZ 3340 | 32 Lorne Street, Morrinsville, NZ  
T: 07 889 1572 or 07 889 1573 | F: 07 889 1574 | FREE CALL: 0508 473 639 | E: info@semex.co.nz

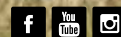

[www.semex.co.nz](http://www.semex.co.nz)



Cowshotz

**Fusion Aussie G Illaroo-ET-P**  
Sells as Lot 30 along with her full ET sister Lot 29.

P001.50 Official Publication of Livestock Improvement Corporation Limited

and the NZ Jersey Cattle Breeders Assn.

Internal Animal Key = 39880637

**Three Generation Pedigree**

**LOT 30**

Fusion Genetics Limited  
New Zealand

Herd Averages as at 30/08/2023  
Ancestry : 98% BW : -29/44 PW : 74/70

PTPT / HERDCODE : MYPN 5 / 42377  
LOCATION : N149-004-368 / 4  
DATE : 1/09/2023

---

**REGISTERED JERSEY**

**FUSION AUSSIE G ILLAROO-ET**

Birth Ident: **MYPN-19-467** No. 116

Breed: **PJ J16** Sex: **FEMALE**  
Date of Birth: **30/03/2019** Classification:

BW (\$):	<b>110/47</b>	PW (\$):	<b>411/76</b>
Protein BV (kg):	<b>10/53</b>	Fertility BV (%):	<b>-7.0/45</b>
Fat BV (kg):	<b>14/53</b>	Func Surv BV (%):	<b>-1.9/33</b>
Milk BV (ltr):	<b>102/53</b>	Somatic Cell BV:	<b>0.16/47</b>
Lwt BV (kg):	<b>-39/30</b>		

Overall Opinion: **0.11/29** Dairy Conformation: **0.02/36**  
Udder Overall: **0.72/35**  
Avg SCC at latest Lactation : **79/3**

Age	Milk (ltr)	Protein (%)	KG	Milkfat (%)	KG	Days	LW	Herd BW
3 yr 10 m	5744	3.84	220	4.81	277	206	423	-29/44
2 yr 4 m	6866	3.99	274	4.80	329	305	397	-23/44
<b>Avg</b>	<b>6305</b>	<b>3.92</b>	<b>247</b>	<b>4.81</b>	<b>303</b>	<b>256</b>	<b>2 Lacts.</b>	

**BROADLIN AUSSIEGOLD (P)**

Oseas HB No: **000A00020434/AUS (314718)**  
Breed: **PJ J16**

BW (\$):	<b>78/98</b>
Protein BV (kg):	<b>4/99</b>
Fat BV (kg):	<b>5/99</b>
Milk BV (ltr):	<b>-209/99</b>
Liveweight BV (kg):	<b>-32/94</b>
Fertility BV (%):	<b>-5.0/97</b>
Functional Survival BV (%):	<b>-1.2/85</b>
Somatic Cell BV:	<b>-0.10/99</b>
Fat %:	<b>5.1</b>
Protein %:	<b>4</b>

**MIKANDAN ECLIPES ILAGAY 306P**

Oseas HB No: **000C14007117/AUS**  
Breed: **PJ J16**

BW (\$):		PW (\$):	
Protein BV (kg):		Fertility BV (%):	
Fat BV (kg):		Func Surv BV (%):	
Milk BV (ltr):		SCC BV:	

Age	Milk (ltr)	Protein (%)	KG	Milkfat (%)	KG	Days	LW

**CAIRNBRAE JACES ELTON**

Oseas HB No: **000A00016532/AUS (309703)**  
Breed: **PJ J16**

BW (\$):	<b>248/93</b>	Lwt BV (kg):	<b>-57/80</b>
Protein BV (kg):	<b>5/97</b>	Fertility BV (%):	<b>-1.9/94</b>
Fat BV (kg):	<b>31/97</b>	Func Surv BV (%):	<b>-1.9/75</b>
Milk BV (ltr):	<b>-175/97</b>	SCC BV:	<b>-0.13/96</b>

**BROADLIN CONSTANCE 2565**

Oseas HB No: **000408008315/AUS**  
Breed: **J J16**

BW (\$):		PW (\$):	
Milk (ltr)		Protein (%)	
Protein (kg)		Milkfat (%)	
KG		Days	
LW			

**WINDY WILLOW MONTANA JACE**

Oseas HB No: **000110106571/USA (303711)**  
Breed: **PJ J16**

BW (\$):	<b>49/94</b>
----------	--------------

**CAIRNBRAE ALFS ESTELE**

Oseas HB No: **000000436478/AUS**  
Breed: **PJ J16**

BW (\$):		PW (\$):	
Milk (ltr)		Protein (%)	
Protein (kg)		Milkfat (%)	
KG		Days	

**PANNOO ABE VANAHLEM**

Oseas HB No: **000000017576/AUS (311719)**  
Breed: **PJ J16**

BW (\$):	<b>58/96</b>
----------	--------------

**BROADLIN CONSTANCE 2**

Oseas HB No: **000404009415/AUS**  
Breed: **J J16**

BW (\$):		PW (\$):	
Milk (ltr)		Protein (%)	
Protein (kg)		Milkfat (%)	
KG		Days	

**FOREST GLEN AVERY ACTION**

Oseas HB No: **000111023978/USA (305730)**  
Breed: **PJ J16**

BW (\$):	<b>-58/92</b>
----------	---------------

**MILLSTREAM HENRY BE-P**

Oseas HB No: **000113084847/USA**  
Breed: **PJ J16**

BW (\$):		PW (\$):	
Milk (ltr)		Protein (%)	
Protein (kg)		Milkfat (%)	
KG		Days	

**PANNOO ABE VANAHLEM**

Oseas HB No: **000000017576/AUS (311719)**  
Breed: **PJ J16**

BW (\$):	<b>58/96</b>
----------	--------------

**JUGIONG ILAGAY**

Oseas HB No: **000C04015643/AUS**  
Breed: **J J16**

BW (\$):		PW (\$):	
Milk (ltr)		Protein (%)	
Protein (kg)		Milkfat (%)	
KG		Days	

Full sister to Lot 29, super friendly, hard working and tested polled.

The information on this report is as recorded on the LIC MINDA database as at date of print, and LIC does not warrant the accuracy of the information provided

N = Induced T = At least 1 Abnormal Test in this Lactation  
D = Lactation values include at least 1 derived test

GeneMark DNA Profiled # = Parentage Uncertain D / S ✓ = Parentage Confirmed by DNA  
Indices exclude genomic information with the exception of some historical Herd BW values

P001.50

**LOT 31**

### Three Generation Pedigree

Fusion Genetics Limited  
New Zealand

**AE** Herd Averages as at 30/08/2023  
Ancestry : 98% BW : -29/44 PW : 74/70

PTPT / HERDCODE : MYPN 5 / 42377  
LOCATION : N149-004-368 / 4  
DATE : 1/09/2023

**FUSION KING CORAL**  
Birth Ident: **DQXG-19-103** No. 156  
Breed: **J J16** Sex: **FEMALE**  
Date of Birth: **23/07/2019** Classification: **2021 81 GP**

BW (\$):	187/48	PW (\$):	67/76
Protein BV (kg):	5/51	Fertility BV (%):	-4.0/48
Fat BV (kg):	12/51	Func Surv BV (%):	1.2/36
Milk BV (ltr):	-336/54	Somatic Cell BV:	-0.30/49
Lwt BV (kg):	-48/33		
Overall Opinion:	0.40/36	Dairy Conformation:	0.32/45
Udder Overall:	0.10/52		
Avg SCC at latest Lactation :			

Age	Milk (ltr)	Protein (%)	Protein (kg)	Milkfat (%)	Milkfat (kg)	Days	LW	Herd BW
4 yr 0 m	1128	3.92	44	5.27	59	41	206	-29/44
3 yr 0 m	5308	4.29	228	5.12	272	288	13	-15/44
2 yr 0 m	3658	4.21	154	6.04	221	286	105	-23/44

Avg D 4483 4.26 191 5.50 246 287 2 Lacts.

**ROMA MURMUR KINGPIN SJ3**  
Birth Ident: **BBGX-11-86** (312501)  
Breed : **SJ J16** **S** ✓ **D** ✓

BW (\$):	272/99
Protein BV (kg):	18/99
Fat BV (kg):	21/99
Milk BV (ltr):	151/99
Liveweight BV (kg):	-41/99
Fertility BV (%):	-2.9/99
Functional Survival BV (%):	0.4/99
Somatic Cell BV:	-0.81/99
Fat %:	5
Protein %:	4

**BELGROVE SPEED CORAL**  
Birth Ident: **DQXG-14-103**

BW (\$):	197/52	Lwt BV (kg):	-54/33
Protein BV (kg):	0/57	Fertility BV (%):	-1.0/45
Fat BV (kg):	12/58	Func Surv BV (%):	2.4/41
Milk BV (ltr):	-397/60	SCC BV:	-0.01/53

Age	Milk (ltr)	Protein (%)	Protein (kg)	Milkfat (%)	Milkfat (kg)	Days	LW
8 yr 0 m	4369	4.58	200	6.17	269	273	278
7 yr 0 m	4623	4.17	193	5.68	262	264	273
6 yr 0 m	4373	4.66	204	5.77	253	268	132
5 yr 0 m	4404	4.48	197	6.21	273	271	143
3 yr 1 m	3506	4.23	148	6.03	212	256	291
2 yr 0 m	3207	4.35	140	6.07	195	273	229

Avg 4080 4.42 180 5.98 244 268 6 Lacts.

**OKURA LIKA MURMUR SJ3**  
Birth Ident: **CFWR-05-95** (306549)  
Breed: **SJ J16** **S** ✓ **D** ✓

BW (\$):	226/99	Lwt BV (kg):	-51/99
Protein BV (kg):	7/99	Fertility BV (%):	2.5/99
Fat BV (kg):	7/99	Func Surv BV (%):	2.2/99
Milk BV (ltr):	-133/99	SCC BV:	-0.55/99

**ROMA MANHATTEN KATE 2 SJ3**  
Birth Ident: **BBGX-07-11**  
Breed: **SJ J16** **S** ✓ **EX4**

BW (\$):	388/79	PW (\$):	966/91
----------	--------	----------	--------

Age	Milk (ltr)	Protein (%)	Protein (kg)	Milkfat (%)	Milkfat (kg)	Days	LW
10 yr 8 m	2585	4.29	111	5.31	137	79	436
9 yr 2 m	10073	4.14	417	4.73	476	305	470
6 yr 2 m	11753	3.80	446	4.87	572	305	580
5 yr 0 m	10783	3.75	404	5.19	560	300	585
4 yr 0 m	10134	3.91	397	5.21	528	305	670

Avg 9562 3.95 377 4.97 475 301 6 Lacts.

**TRAITS OTHER THAN PRODUCTION (2021)**  
AM ST MS OO S W C RA R L US FU RU FT RT TL UO DC  
0 0 0 0 0 6 6 7 4 7 6 5 5 5 4 5 4 5 7

**TRAITS OTHER THAN PRODUCTION (2016)**  
AM ST MS OO S W C RA R L US FU RU FT RT TL UO DC  
7 8 8 8 5 4 6 4 6 6 6 6 5 5 5 6 7

**TRAITS OTHER THAN PRODUCTION (2019)**  
AM ST MS OO S W C RA R L US FU RU FT RT TL UO DC  
0 0 0 0 0 6 6 7 4 7 6 5 5 5 4 5 4 5 7

First row cow -not afraid to compete with the Holsteins.

The information on this report is as recorded on the LIC MINDA database as at date of print, and LIC does not warrant the accuracy of the information provided

Copyright 2023 LIC. All rights reserved

N = Induced T = At least 1 Abnormal Test in this Lactation = Parentage Uncertain # = Parentage Confirmed by DNA Indices exclude genomic information with the exception of some historical Herd BW values P001.50  
D = Lactation details include at least one derived test

# CALF

MOLASSES COATED

18% CP Calf Pellets

GrainHub Calf is designed for high performance with 18% Crude Protein using only quality vegetable proteins to assist rumen development. Coating the pellets with Molasses makes the feed highly palatable to the calves ensuring a high uptake so GrainHub Calf will assist in weaning your calves faster, take to pasture sooner and achieve body mass quicker.

Our combination of multiple protein sources combined with multiple starches, vitamins, minerals and coccidiostat are providing great results with farmers commenting on the fantastic skeletal growth – growing the frame and then filling that in resulting in earlier weaning than previous years. We have committed to not changing the recipe so farmers can trust these results are repeated.

The early introduction of GrainHub Calf is a key component for ensuring the early development of the rumen system. Make a small amount of GrainHub Calf available from day two and continue to feed GrainHub Calf adlib throughout the entire rearing period. Good quality roughage and clean water is recommended at all times.

ME (MJME/kg DM)	PROTEIN	NDF	STARCH
1.2%	18%	24%	30%

0800 GRAINHUB

## Kiwi Owned Stock Feed Solutions For New Zealand Farmers.

One day three lads got to talking and started throwing around thoughts and ideas when they stumbled upon a common interest; to create and grow a business that was 100% Kiwi owned in order to support our domestic growers and farmers.

Fast forward to September 2018, GrainHub was formed and we have been manufacturing and supplying top quality stockfeed for the goat, sheep, beef and dairy sectors ever since, establishing friendships and working relationships, with no looking back.

As members of FeedSafe New Zealand, we are constantly striving to maintain and develop a premium product through our stringent grain processing and handling.

At GrainHub we believe we are big enough to add value but small enough to care.

# GRAINHUB

PELLETS | BLENDS | GRAIN COMMODITIES

0800 GRAINHUB

info@grainhub.co.nz  
www.grainhub.co.nz

KIWI OWNED AND MADE

jersey LOT 32 Fusion Genetics Limited New Zealand Three Generation Pedigree MINDA PTPT / HERDCODE : MYPN 5 / 42377 LOCATION : N149-004-368 / 4 DATE : 1/09/2023

REGISTERED JERSEY FUSION TEQUILA CHASER-ET Birth Ident: MYPN-22-252 Breed: PJ J16 Sex: FEMALE Date of Birth: 4/08/2022 Classification: BW (\$): -71/36 PW (\$): -51/13 Protein BV (kg): -22/38 Fertility BV (%): -5.8/41 Fat BV (kg): -9/39 Func Surv BV (%): -1.5/22 Milk BV (ltr): -795/40 Somatic Cell BV: 0.63/37 Lwt BV (kg): -57/23 Overall Opinion: 0.09/19 Dairy Conformation: -0.02/32 Udder Overall: 0.80/38 Avg SCC at latest Lactation: Age Milk Protein Milkfat Days LW Herd BW

Copyright 2023 LIC. All rights reserved N = Induced T = At least 1 Abnormal Test in this Lactation S/V D/V = GeneMark DNA Profiled # = Parentage Uncertain D/S ✓ = Parentage Confirmed by DNA Indices exclude genomic information with the exception of some historical Herd BW values P001.50

jersey LOT 33 Fusion Genetics Limited New Zealand Three Generation Pedigree MINDA PTPT / HERDCODE : MYPN 5 / 42377 LOCATION : N149-004-368 / 4 DATE : 1/09/2023

REGISTERED JERSEY FUSION TEQUILA COMET-ET Birth Ident: MYPN-22-29 Breed: PJ J16 Sex: FEMALE Date of Birth: 1/08/2022 Classification: BW (\$): -71/36 PW (\$): -51/13 Protein BV (kg): -22/38 Fertility BV (%): -5.8/41 Fat BV (kg): -9/39 Func Surv BV (%): -1.5/22 Milk BV (ltr): -795/40 Somatic Cell BV: 0.63/37 Lwt BV (kg): -57/23 Overall Opinion: 0.09/19 Dairy Conformation: -0.02/32 Udder Overall: 0.80/38 Avg SCC at latest Lactation: Age Milk Protein Milkfat Days LW Herd BW

Copyright 2023 LIC. All rights reserved N = Induced T = At least 1 Abnormal Test in this Lactation S/V D/V = GeneMark DNA Profiled # = Parentage Uncertain D/S ✓ = Parentage Confirmed by DNA Indices exclude genomic information with the exception of some historical Herd BW values P001.50

Three Generation Pedigree



LOT 34

Fusion Genetics Limited
New Zealand



Herd Averages as at 30/08/2023
Ancestry : 98% BW : -29/44 PW : 74/70

TPPT / HERDCODE : MYPN 5 / 42377
LOCATION : N149-004-368 / 4
DATE : 1/09/2023



REGISTERED JERSEY

FUSION CASINO APRICOT

Birth Ident: MYPN-22-84
Breed: PJ J16 Sex: FEMALE
Date of Birth: 23/07/2022
Classification:
BW (\$): 13/37 PW (\$): 39/14
Protein BV (kg): -3/40 Fertility BV (%): -5.3/35
Fat BV (kg): -7/41 Func Surv BV (%): -0.1/21
Milk BV (ltr): -252/42 Somatic Cell BV: 0.11/40
Lwt BV (kg): -52/24
Overall Opinion: 0.01/20 Dairy Conformation: 0.01/36
Udder Overall: 1.05/39
Avg SCC at latest Lactation :

Table with columns: Age, Milk (ltr), Protein (kg), Milkfat (kg), Days, LW, Herd BW. Rows for 5yr 11m, 4yr 11m, 3yr 11m, 3yr 0m, 1yr 11m.

Big, strong and very correct - dam sells as Lot 23.

The information on this report is as recorded on the LIC MINDA database as at date of print, and LIC does not warrant the accuracy of the information provided

ELLIOTTS REGENCY CASINO-ET

Oseas HB No: 003125141657/USA (317715)
Breed: PJ J16
BW (\$): 27/88
Protein BV (kg): -3/93
Fat BV (kg): -5/94
Milk BV (ltr): -414/95
Liveweight BV (kg): -45/68
Fertility BV (%): -5.6/84
Functional Survival BV (%): -0.3/40
Somatic Cell BV: 0.07/93
Fat %: 5.1
Protein %: 4.1

GLENALLA VALENTINO APRIL

Birth Ident: RJNP-17-286
Breed: PJ J16
PW (\$): -84/88
BW (\$): -6/54 Lwt BV (kg): -59/27
Protein BV (kg): -4/59 Fertility BV (%): -4.8/52
Fat BV (kg): -9/60 Func Surv BV (%): 0.2/39
Milk BV (ltr): -89/62 SCC BV: 0.16/57

Table with columns: Age, Milk (ltr), Protein (kg), Milkfat (kg), Days, LW. Rows for 5yr 11m to 1yr 11m.

Traits other than production (2019)
AM ST MS OO S W C R A R L U S F U R U F RT TL UO DC
0 0 0 0 5 4 7 4 7 6 8 8 8 5 6 4 8 8 8

TJF VISIONARY REGENCY

Oseas HB No: 000067248196/USA (318711)
Breed: J J16
BW (\$): 82/54 Lwt BV (kg): -47/24
Protein BV (kg): 10/58 Fertility BV (%): -3.0/55
Fat BV (kg): 1/61 Func Surv BV (%): -1.4/39
Milk BV (ltr): 156/64 SCC BV: 0.18/60

CHILLI PREMIER CINEMA-ET

Oseas HB No: 000071577202/USA
Breed: J J16
BW (\$): Milk Protein Milkfat
Age (ltr) (%) (kg) (%) (kg) Days LW

ALL LYNNS LEGAL VISIONARY

Oseas HB No: 000117222740/USA
Breed: J J16
BW (\$): 32/68
TJF PLUS ROXY 963
Oseas HB No: 000117349900/USA
Breed: J J16

HAWARDEN IMPULS PREMIER

Oseas HB No: 000067107510/USA (314746)
Breed: PJ J16
BW (\$): 129/89
FAMILY HILL CONNECTION CHILLI
Oseas HB No: 000114535186/USA
Breed: J J16

ALL LYNNS LOUIE VALENTINO-ET

Oseas HB No: 000116279413/USA (310711)
Breed: PJ J16
BW (\$): 78/98 Lwt BV (kg): -49/95
Protein BV (kg): 7/99 Fertility BV (%): -4.6/99
Fat BV (kg): 7/99 Func Surv BV (%): 1.2/93
Milk BV (ltr): 290/99 SCC BV: -0.02/99

GLENALLA MURFS ANGEL

Birth Ident: BWMM-14-207
Breed: PJ J16
PW (\$): 250/88

Table with columns: Age, Milk (ltr), Protein (kg), Milkfat (kg), Days, LW. Rows for 8yr 0m to 4yr 0m.

BHF-SSF PARADE LOUIE ET

Oseas HB No: 000113486117/USA (308709)
Breed: PJ J16
BW (\$): -89/89

D & E PARAMOUNT VIOLET

Oseas HB No: 000067007718/USA
Breed: J J16
BW (\$): Protein Milkfat
Milk (%) (kg) (%) (kg) Days

GLENALLA TIME MURPHY

Birth Ident: BWMM-11-568 (313724)
Breed: PJ J16
BW (\$): -174

GLENALLA SULTANS AZZA

Birth Ident: BWMM-11-112
Breed: PJ J16 VG2
BW (\$): -20/53 PW (\$): -33/85
3 Lacts. Protein Milkfat
Milk (%) (kg) (%) (kg) Days
4360 4.21 184 4.98 217 268

N = Induced T = At least 1 Abnormal Test in this Lactation
D = Lactation values include at least 1 derived test

GeneMark DNA Profiled # = Parentage Uncertain D / S ✓ = Parentage Confirmed by DNA
Indices exclude genomic information with the exception of some historical Herd BW values

Three Generation Pedigree



LOT 35

Fusion Genetics Limited
New Zealand



Herd Averages as at 30/08/2023
Ancestry : 98% BW : -29/44 PW : 74/70

TPPT / HERDCODE : MYPN 5 / 42377
LOCATION : N149-004-368 / 4
DATE : 1/09/2023



REGISTERED JERSEY

FUSION CHOC CHIP GLAZE

Birth Ident: MYPN-22-85
Breed: PJ J16 Sex: FEMALE
Date of Birth: 4/08/2022
Classification:
BW (\$): -46/17 PW (\$): -46/66
Protein BV (kg): -20/20 Fertility BV (%): -1.8/15
Fat BV (kg): -21/20 Func Surv BV (%): -1.4/10
Milk BV (ltr): -853/21 Somatic Cell BV: 0.19/19
Lwt BV (kg): -72/6
Overall Opinion: -0.10/5 Dairy Conformation: -0.12/16
Udder Overall: 0.82/16
Avg SCC at latest Lactation :

Table with columns: Age, Milk (ltr), Protein (kg), Milkfat (kg), Days, LW, Herd BW. Rows for 3yr 0m, 2yr 0m.

A stylish heifer with exciting genomics.
Conformation +13
Mammary +10
Feet & Legs +10
Dairy Strength +9

The information on this report is as recorded on the LIC MINDA database as at date of print, and LIC does not warrant the accuracy of the information provided

AVONLEA CHOCOCHIP ET

Oseas HB No: 000013638955/CAN (321753)
Breed: J J16
BW (\$): -129/24
Protein BV (kg): -34/27
Fat BV (kg): -31/27
Milk BV (ltr): -1224/28
Liveweight BV (kg): -75/11
Fertility BV (%): -0.2/24
Functional Survival BV (%): -0.8/17
Somatic Cell BV: 0.31/28
Fat %: 5.2
Protein %: 4.1

GLENALLA FIRST GO

Birth Ident: BWMM-20-36
Breed: PJ J16
PW (\$): 6/56
BW (\$): 33/39 Lwt BV (kg): -68/11
Protein BV (kg): -5/47 Fertility BV (%): -4.3/33
Fat BV (kg): -10/48 Func Surv BV (%): -2.0/21
Milk BV (ltr): -483/51 SCC BV: 0.07/43

Table with columns: Age, Milk (ltr), Protein (kg), Milkfat (kg), Days, LW. Rows for 3yr 0m, 2yr 0m.

RIVER VALLEY VENUS VIP ET

Oseas HB No: 003126479167/USA (318707)
Breed: PJ J16
BW (\$): -195/55 Lwt BV (kg): -68/19
Protein BV (kg): -40/62 Fertility BV (%): -0.9/53
Fat BV (kg): -35/64 Func Surv BV (%): -0.9/36
Milk BV (ltr): -1302/67 SCC BV: 0.63/63

AVONLEA PREMIER CHOCOLATE CHIP

Oseas HB No: 000011689077/CAN
Breed: J J16
BW (\$): Milk Protein Milkfat
Age (ltr) (%) (kg) (%) (kg) Days LW

CHILLI ACTION COLTON-ET

Oseas HB No: 00006738335/USA (315751)
Breed: PJ J16
BW (\$): -1/87
TJ CLASSIC MINISTER VENUS
Oseas HB No: 000117249875/USA
Breed: J J16

HAWARDEN IMPULS PREMIER

Oseas HB No: 000067107510/USA (314746)
Breed: PJ J16
BW (\$): 129/89
AVONLEA KOOKIE DOUGH ET
Oseas HB No: 000010989485/CAN
Breed: J J16

RIVER VALLEY VICTORIOUS-ET

Oseas HB No: 003126479524/USA (316745)
Breed: PJ J16
BW (\$): 163/67 Lwt BV (kg): -61/16
Protein BV (kg): 8/80 Fertility BV (%): -5.2/60
Fat BV (kg): 10/81 Func Surv BV (%): -1.2/42
Milk BV (ltr): -46/62 SCC BV: 0.05/78

GLENALLA BLACK GRAPEVINE

Birth Ident: BWMM-14-209
Breed: PJ J16
BW (\$): -31/49 PW (\$): -90/84
Age (ltr) (%) (kg) (%) (kg) Days LW
6yr 0m 4021 4.32 174 5.74 231 285 -1
5yr 0m 698 5.46 38 7.17 50 75 -99
4yr 2m 3726 4.05 151 5.58 208 235 T -18
3yr 0m 4265 3.83 164 4.86 207 272 T -61
Avg 4004 4.07 163 5.38 215 264 3 Lacts.

JARS OF CLAY BARNABAS ET

Oseas HB No: 000067342492/USA (315709)
Breed: PJ J16
BW (\$): 172/81

AVONLEA IATOLA VICTORIA

Oseas HB No: 000010989476/CAN
Breed: J J16
BW (\$): Protein Milkfat
Milk (%) (kg) (%) (kg) Days

LENCREST BLACKSTONE

Oseas HB No: 000102058939/CAN (305710)
Breed: PJ J16
BW (\$): -29/98

GLENALLA DEANS GYPSY

Birth Ident: BWMM-12-74
Breed: PJ J16 EX4
BW (\$): 28/51 PW (\$): 106/77
2 Lacts. Protein Milkfat
Milk (%) (kg) (%) (kg) Days
4225 4.28 181 5.60 237 280

N = Induced T = At least 1 Abnormal Test in this Lactation
D = Lactation values include at least 1 derived test

GeneMark DNA Profiled # = Parentage Uncertain D / S ✓ = Parentage Confirmed by DNA
Indices exclude genomic information with the exception of some historical Herd BW values



LOT 36

Fusion Genetics Limited  
New Zealand

**Herd Averages as at 30/08/2023**  
Ancestry : 98% BW : -29/44 PW : 74/70

PTPT / HERDCODE : MYPN 5 / 42377  
LOCATION : N149-004-368 / 4  
DATE : 1/09/2023

---

**REGISTERED JERSEY**

**FUSION FERINAND CORAL**  
Birth Ident: MYPN-22-156  
Breed: PJ J16 Sex: FEMALE  
Date of Birth: 8/08/2022 Classification:

BW (\$): 130/21 PW (\$): 133/8  
Protein BV (kg): -3/22 Fertility BV (%): -2.0/23  
Fat BV (kg): 4/22 Func Surv BV (%): 0.2/15  
Milk BV (ltr): -445/23 Somatic Cell BV: -0.15/22  
Lwt BV (kg): -62/13  
Overall Opinion: 0.19/14 Dairy Conformation: 0.05/22  
Udder Overall: 0.48/23  
Avg SCC at latest Lactation :

Age	Milk (ltr)	Protein (kg)	Milkfat (kg)	Days	LW	Herd BW
4 yr 0 m	1128	3.92	44	5.27	59	41
3 yr 0 m	5308	4.29	228	5.12	272	288
2 yr 0 m	3658	4.21	154	6.04	221	286
Avg	4483	4.26	191	5.50	246	287

Dam sells as Lot 31.

**LIGHTNING RIDGE FERDINAND 7783**  
Oseas HB No: 0000H0778373/AUS (320757)  
Breed: PJ J16

BW (\$): 51/33  
Protein BV (kg): -12/35  
Fat BV (kg): -5/35  
Milk BV (ltr): -556/35  
Liveweight BV (kg): -75/21  
Fertility BV (%): -2.2/38  
Functional Survival BV (%): -0.9/21  
Somatic Cell BV: 0.00/35  
Fat %: 5.2  
Protein %: 3.9

**FUSION KING CORAL**  
Birth Ident: DOXG-19-103  
Breed: J J16

PW (\$): 67/76  
BW (\$): 187/48 Lwt BV (kg): -48/33  
Protein BV (kg): 5/51 Fertility BV (%): -4.0/48  
Fat BV (kg): 12/51 Func Surv BV (%): 1.2/36  
Milk BV (ltr): -336/54 SCC BV: -0.30/49

Age	Milk (ltr)	Protein (kg)	Milkfat (kg)	Days	LW
4 yr 0 m	1128	3.92	44	5.27	59
3 yr 0 m	5308	4.29	228	5.12	288
2 yr 0 m	3658	4.21	154	6.04	286
Avg	4483	4.26	191	5.50	287

Traits other than production (2021)  
AM ST MS OO S W C R A R L U S F U R U F RT TL UO DC  
0 0 0 0 6 6 7 4 7 6 5 5 5 4 5 4 5 7

**BUSHLEA PN VIRAL**  
Oseas HB No: 000000705410/AUS (316711)  
Breed: PJ J16

BW (\$): 149/88 Lwt BV (kg): -72/57  
Protein BV (kg): -2/95 Fertility BV (%): -5.0/91  
Fat BV (kg): 14/96 Func Surv BV (%): -0.9/33  
Milk BV (ltr): -321/96 SCC BV: 0.08/95

**BUSHLEA GALAXIE FERNLEAF 4**  
Oseas HB No: 000000664499/AUS  
Breed: J J16

BW (\$): 149/88 Lwt BV (kg): -72/57  
Protein BV (kg): -2/95 Fertility BV (%): -5.0/91  
Fat BV (kg): 14/96 Func Surv BV (%): -0.9/33  
Milk BV (ltr): -321/96 SCC BV: 0.08/95

**ROMA MURMUR KINGPIN S3J**  
Birth Ident: BBGX-11-86 (312501)  
Breed: SJ J16

BW (\$): 272/99 Lwt BV (kg): -41/99  
Protein BV (kg): 18/99 Fertility BV (%): -2.9/99  
Fat BV (kg): 21/99 Func Surv BV (%): 0.4/99  
Milk BV (ltr): 151/99 SCC BV: -0.81/99

**BELGROVE SPEED CORAL**  
Birth Ident: DOXG-14-103  
Breed: PJ J16

BW (\$): 197/52 PW (\$): 293/87

Age	Milk (ltr)	Protein (kg)	Milkfat (kg)	Days	LW
8 yr 0 m	4369	4.58	200	6.17	269
7 yr 0 m	4623	4.17	193	5.68	262
6 yr 0 m	4373	4.66	204	5.77	253
5 yr 0 m	4404	4.49	197	6.21	273
3 yr 1 m	3506	4.23	148	6.03	212
Avg	4080	4.42	180	5.98	244

Plus 1 unprinted lactation

**HAWARDEN IMPULS PREMIER**  
Oseas HB No: 000067107510/USA (314746)  
Breed: PJ J16

BW (\$): 129/89

**ARETHUSA ON TIME VOGUE ET**  
Oseas HB No: 000117193004/USA  
Breed: J J16

BW (\$): 129/89

**GALAXIES CELEBRITY ET**  
Oseas HB No: 000113586152/USA (309716)  
Breed: PJ J16

BW (\$): 69/89

**BUSHLEA SENIOR FERNLEAF 7**  
Oseas HB No: 000611008004/USA  
Breed: PJ J16

BW (\$): 129/89

**OKURA LIKA MURMUR S3J**  
Birth Ident: CFWR-05-95 (306549)  
Breed: SJ J16

BW (\$): 226/99

**ROMA MANHATTEN KATE 2 S3J**  
Birth Ident: BBGX-07-11  
Breed: SJ J16 EX4

BW (\$): 966/91

**KELLAND KC SPEEDWAY**  
Birth Ident: DQHV-08-30 (309012)  
Breed: PJ J16

BW (\$): 262/99

**BELGROVE ZEUS CORAL**  
Birth Ident: DOXG-09-140  
Breed: PJ J16 GP2

BW (\$): 271/86

**4 Lacts. Protein Milkfat**  
Milk (%) (kg) (%) (kg) Days  
4015 4.32 173 5.91 237 265

N = Induced T = At least 1 Abnormal Test in this Lactation GeneMark DNA Profiled # = Parentage Uncertain D/S ✓ = Parentage Confirmed by DNA  
D = Lactation details include at least one derived test Indices exclude genomic information with the exception of some historical Herd BW values

Copyright 2023 LIC. All rights reserved

LOT 37

Fusion Genetics Limited  
New Zealand

**Herd Averages as at 30/08/2023**  
Ancestry : 98% BW : -29/44 PW : 74/70

PTPT / HERDCODE : MYPN 5 / 42377  
LOCATION : N149-004-368 / 4  
DATE : 1/09/2023

---

**REGISTERED JERSEY**

**FUSION GAMBLER MILO S0J**  
Birth Ident: MYPN-22-154  
Breed: SJ J16 Sex: FEMALE  
Date of Birth: 8/07/2022 Classification:

BW (\$): -122/16 PW (\$): -143/16  
Protein BV (kg): -35/18 Fertility BV (%): -0.9/13  
Fat BV (kg): -28/19 Func Surv BV (%): -3.0/7  
Milk BV (ltr): -1214/2 Somatic Cell BV: 0.26/17  
Lwt BV (kg): -71/8  
Overall Opinion: -0.16/4 Dairy Conformation: -0.10/9  
Udder Overall: 0.70/11  
Avg SCC at latest Lactation :

Age	Milk (ltr)	Protein (kg)	Milkfat (kg)	Days	LW	Herd BW
3 yr 1 m	684	4.07	28	5.85	40	29
2 yr 0 m	4162	4.23	176	5.36	223	270
Avg	4162	4.23	176	5.36	223	270

Dam sells as Lot 28.

**LINDALE MAGIC GAMBLER**  
Birth Ident: DPTW-20-84 (322766)  
Breed: J J16

BW (\$): -109/27  
Protein BV (kg): -38/29  
Fat BV (kg): -27/31  
Milk BV (ltr): -1265/32  
Liveweight BV (kg): -71/20  
Fertility BV (%): 1.2/24  
Functional Survival BV (%): -3.4/16  
Somatic Cell BV: 0.17/28  
Fat %: 5.7  
Protein %: 4.1

**FUSION GAME MILO S1J**  
Birth Ident: DPTW-20-21  
Breed: SJ J16

PW (\$): -65/59  
BW (\$): -131/33 Lwt BV (kg): -70/10  
Protein BV (kg): -32/40 Fertility BV (%): -2.5/24  
Fat BV (kg): -28/41 Func Surv BV (%): -2.7/12  
Milk BV (ltr): -1162/4 SCC BV: 0.35/36

Age	Milk (ltr)	Protein (kg)	Milkfat (kg)	Days	LW
3 yr 1 m	684	4.07	28	5.85	40
2 yr 0 m	4162	4.23	176	5.36	223
Avg	4162	4.23	176	5.36	223

1 Lacts.

**KCJF HIRED MAGICIAN**  
Oseas HB No: 003138865447/USA (319707)  
Breed: J J16

BW (\$): -236/46 Lwt BV (kg): -69/14  
Protein BV (kg): -42/52 Fertility BV (%): 1.5/41  
Fat BV (kg): -46/56 Func Surv BV (%): -3.4/28  
Milk BV (ltr): -1351/59 SCC BV: 0.65/49

**LINDALE LORD GARNET**  
Birth Ident: DPTW-07-5  
Breed: J J16

BW (\$): 54/60 PW (\$): 543/93

Age	Milk (ltr)	Protein (kg)	Milkfat (kg)	Days	LW
13 yr 0 m	818	3.96	32	5.72	47
11 yr 1 m	5628	3.71	209	5.80	326
10 yr 1 m	3544	4.08	144	5.89	242
8 yr 2 m	5164	4.00	206	5.76	297
7 yr 0 m	5625	4.19	236	6.59	371
Avg	4690	4.04	189	6.10	286

Plus 5 unprinted lactations

**SV JADE HIRED GUN ET**  
Oseas HB No: 000115093063/USA (312766)  
Breed: PJ J16

BW (\$): 36/83

**KCJF MOLLYS REGENCY MARTINI**  
Oseas HB No: 000117412161/USA  
Breed: J J16

BW (\$): 36/83

**BELLEDNE DUKE'S LORD**  
Birth Ident: BHKJ-88-35 (65375)  
Breed: PJ J16

BW (\$): -194/91

**LINDALE FOLLYS GENIE**  
Birth Ident: DPTW-01-5  
Breed: J J16

BW (\$): 61/56 PW (\$): 216/87

**7 Lacts. Protein Milkfat**  
Milk (%) (kg) (%) (kg) Days  
4166 4.04 168 5.63 235 240

N = Induced T = At least 1 Abnormal Test in this Lactation GeneMark DNA Profiled # = Parentage Uncertain D/S ✓ = Parentage Confirmed by DNA  
D = Lactation values include at least 1 derived test Indices exclude genomic information with the exception of some historical Herd BW values

Copyright 2023 LIC. All rights reserved



# Congratulations to Ron & Amy Baker on their success with the Nutrimol 4n1 mating programme.

Contact your local Product Specialist, **Paul Jackson** on 027 446 0034 to learn more about a mating programme for your herd.



# Lakeview A Joy

Sells as Lot 38.

P001.50 Official Publication of Livestock Improvement Corporation Limited and the NZ Brown Swiss Breed Association.

Internal Animal Key = 44769853

## Three Generation Pedigree



**LOT 38**

NZ Brown Swiss Breed Association  
New Zealand

AE Herd Averages as at  
Ancestry: BW:

PW:

PTPT / HERDCODE :  
LOCATION :  
DATE : 28/08/2023



### REGISTERED BROWN SWISS

#### LAKEVIEW A JOY

Birth Ident: GMJR-22-90

Breed: **PB B16** Sex: **FEMALE**  
Date of Birth: **7/09/2022** Classification:

BW (\$):	-130/16	PW (\$):	-52/5
Protein BV (kg):	4/19	Fertility BV (%):	-8.3/15
Fat BV (kg):	-7/20	Func Surv BV (%):	-2.0/4
Milk BV (ltr):	-22/21	Somatic Cell BV:	-0.41/19
Lwt BV (kg):	45/6		
Overall Opinion:	-0.05/1	Dairy Conformation:	-0.22/4
Udder Overall:	-0.16/3		
Avg SCC at latest Lactation :			

Age	Milk (ltr)	Protein (%)	Protein (kg)	Milkfat (%)	Milkfat (kg)	Days	LW	Herd BW
-----	------------	-------------	--------------	-------------	--------------	------	----	---------

#### ALDO SG-ET

Oseas HB No: 120149805594/CHE (521586)

Breed: **B B16**

BW (\$):	-144/17
Protein BV (kg):	4/21
Fat BV (kg):	-10/22
Milk BV (ltr):	-90/22
Liveweight BV (kg):	35/1
Fertility BV (%):	-7.1/19
Functional Survival BV (%):	-3.7/1
Somatic Cell BV:	-0.16/21
Fat %:	4.7
Protein %:	3.9

#### TOPLINE BK JUNE

Birth Ident: RGCW-18-4

Breed: **PB B16**

BW (\$):	-114/45	PW (\$):	98/80
Protein BV (kg):	4/53	Fertility BV (%):	-9.0/40
Fat BV (kg):	-4/55	Func Surv BV (%):	-0.4/15
Milk BV (ltr):	45/57	SCC BV:	-0.67/50

Age	Milk (ltr)	Protein (%)	Protein (kg)	Milkfat (%)	Milkfat (kg)	Days	LW
4 yr 1 m	6478	3.98	258	4.65	301	291	149
3 yr 0 m	5951	3.99	238	4.60	274	305	-108
1 yr 10 m	3901	3.92	153	4.53	177	237	-139

Avg  $\square$  5444 3.97 216 4.60 251 278 3 Lacts.

#### Traits other than production (2021)

AM ST MS CO S W C RA R L US FU RU FT RT TL UO DC  
0 0 0 0 7 6 7 4 6 6 7 6 7 5 7 4 6 8

#### ANTONOV

Oseas HB No: 000299518743/LUX

Breed: **B B16**

BW (\$):	19/48	Lwt BV (kg):	41/3
Protein BV (kg):	16/59	Fertility BV (%):	-6.3/61
Fat BV (kg):	15/61	Func Surv BV (%):	-3.2/2
Milk BV (ltr):	226/61	SCC BV:	-0.22/61

#### ADRIAN'S CALVIN ELANA-ET

Oseas HB No: 120130561713/CHE

Breed: **B B16**

BW (\$):		PW (\$):			
Age	Milk (ltr)	Protein (%)	Milkfat (%)	Days	LW

#### R N R PAYOFF BROOKING-ET

Oseas HB No: 00000198772/USA (510645)

Breed: **PB B16**

BW (\$):	-125/78	Lwt BV (kg):	46/34
Protein BV (kg):	4/91	Fertility BV (%):	-12.2/84
Fat BV (kg):	-9/92	Func Surv BV (%):	0.0/41
Milk BV (ltr):	11/93	SCC BV:	-0.74/90

#### BLAC OLIVE SIMBOY JOY S2B

Birth Ident: GNXX-16-62

Breed: **SB B16**

BW (\$):	-184/47	PW (\$):	-42/86				
Age	Milk (ltr)	Protein (%)	Milkfat (%)	Days	LW		
6 yr 5 m	$\square$ 3736	3.79	142	3.99	149	166	-66
5 yr 3 m	3773	3.75	141	4.43	167	233	68
4 yr 5 m	1883	4.02	76	4.50	85	152	-184
2 yr 3 m	2664	3.57	95	3.54	94	173	-197

Avg  $\square$  3014 3.76 113 4.11 124 181 4 Lacts.

#### ANIBAY 435228

Oseas HB No: 000815625951/DEU

Breed: **B B16**

BW (\$):	-65/48		
815720365			
Oseas HB No: 000815720365/DEU			
Breed: <b>B B16</b>			
BW (\$):			
Protein (%)	Milkfat (%)	PW (\$):	

#### VETSCH'S NESTA CALVIN-ET

Oseas HB No: 120079480359/CHE

Breed: **B B16**

BW (\$): -221/44

#### ELSI

Oseas HB No: 120110023989/CHE

Breed: **B B16**

BW (\$):

Protein (%) Milkfat (%)

Milk (kg) (kg) Days

#### TRIANGLE ACRES PO PAYOFF

Oseas HB No: 000000193627/USA (504576)

Breed: **PB B16**

BW (\$): -219/80

#### R N R DENMARK BROOKE

Oseas HB No: 00000086577/USA

Breed: **B B16**

BW (\$):

Protein (%) Milkfat (%)

Milk (kg) (kg) Days

#### EGOCHS DA SIMBABOY

Oseas HB No: 120102541330/CHE (515554)

Breed: **PB B16**

BW (\$): -201/57

#### BLACOLIVE TYROL NINA S1B

Birth Ident: GNXX-10-35

Breed: **SB B15A1**

BW (\$):

Protein (%) Milkfat (%)

Milk (kg) (kg) Days

5559 3.69 205 4.79 266 276

The information on this report is as recorded on the LIC MINDA database as at date of print, and LIC does not warrant the accuracy of the information provided



**Geelunga Tri Star EX**  
Champion Cow IDW. Granddaughter sells as Lot 39.

P001.50 Official Publication of Livestock Improvement Corporation Limited and the NZ Ayrshire Association. Internal Animal Key = 41948056

**LOT 39**

Fusion Genetics Limited  
New Zealand

**Three Generation Pedigree**

AE Herd Averages as at 30/08/2023  
Ancestry: 98% BW: -29/44 PW: 74/70

PTPT / HERDCODE: MYPN 5 / 42377  
LOCATION: N149-004-368 / 4  
DATE: 1/09/2023

---

Breeder: **Barry & Deidre Tippett**  
Owner: **Fusion Genetics Limited**

**REGISTERED AYRSHIRE**

**TE AWHATA ALFIE VEGAN**  
Birth Ident: **FVfy-20-4** No. **60**

Breed: **PA A16** Sex: **FEMALE**  
Date of Birth: **26/07/2020** Classification:

BW (\$): **-159/36** PW (\$): **62/54**  
Protein BV (kg): **-1/43** Fertility BV (%): **-14.7/31**  
Fat BV (kg): **-1/44** Func Surv BV (%): **-0.8/16**  
Milk BV (ltr): **162/48** Somatic Cell BV: **-0.22/42**  
Lwt BV (kg): **37/11**

Overall Opinion: **0.15/10** Dairy Conformation: **0.21/25**  
Udder Overall: **0.26/25**  
Avg SCC at latest Lactation: **59/4**

Age	Milk (ltr)	Protein (%)	Milkfat (%)	Days	LW	BW	Herd
2 yr 0 m	5449	3.73	203	4.87	265	283	64 -15/44
<b>Avg</b>	<b>5449</b>	<b>3.73</b>	<b>203</b>	<b>4.87</b>	<b>265</b>	<b>283</b>	<b>1 Lacts.</b>

**RWB 1st April -1st June, vetted in calf, Really pretty young cow worth the wait.**

**ARGYLL LOT ALFIE**  
Birth Ident: **CVXD-09-109 (511596)**

Breed: **PA A16**

BW (\$): **-193/75**  
Protein BV (kg): **5/85**  
Fat BV (kg): **-5/85**  
Milk BV (ltr): **229/87**  
Liveweight BV (kg): **65/42**  
Fertility BV (%): **-17.7/72**  
Functional Survival BV (%): **0.6/40**  
Somatic Cell BV: **-0.34/83**  
Fat %: **4.4**  
Protein %: **3.7**

**TE AWHATA CONN VIC ET**  
Birth Ident: **CVXD-11-2**

Breed: **PA A16**

BW (\$): **-218/41** PW (\$): **62/83**  
Protein BV (kg): **-11/49** Lwt BV (kg): **9/2**  
Fertility BV (%): **-12.1/37**  
Fat BV (kg): **-13/51** Func Surv BV (%): **-2.3/22**  
Milk BV (ltr): **21/55** SCC BV: **-0.24/48**

Age	Milk (ltr)	Protein (%)	Milkfat (%)	Days	LW
9 yr 0 m	5866	3.73	219	4.25	249
8 yr 0 m	5037	3.84	193	4.43	223
6 yr 0 m	5583	3.41	191	4.35	243
5 yr 0 m	5943	3.64	216	4.84	288
3 yr 1 m	3959	3.69	146	3.89	154
1 yr 11 m	4606	3.89	179	4.52	208
<b>Avg</b>	<b>5166</b>	<b>3.69</b>	<b>191</b>	<b>4.41</b>	<b>228</b>

**6 Lacts.**

**PLUM-BOTTOM TRIDENT'S LOT**  
Oseas HB No: **00000145520/USA (100854)**

Breed: **PA A16**

BW (\$): **-310/94** Lwt BV (kg): **83/74**  
Protein BV (kg): **4/98** Fertility BV (%): **-27.4/95**  
Fat BV (kg): **-5/98** Func Surv BV (%): **-1.5/77**  
Milk BV (ltr): **251/98** SCC BV: **0.06/97**

**ARRAN PEPS ALICE**  
Birth Ident: **BYCF-97-10**

Breed: **PA A16**

BW (\$): **-198/61** PW (\$): **95/88**

Age	Milk (ltr)	Protein (%)	Milkfat (%)	Days	LW
15 yr 0 m	2278	3.10	71	4.64	106
13 yr 2 m	3291	3.21	106	3.96	130
12 yr 0 m	3670	3.12	114	4.63	170
10 yr 1 m	3795	3.20	122	3.41	129
9 yr 0 m	5488	3.34	183	4.78	262

**Plus 7 unprinted lactations**

**Avg** 4245 3.35 142 4.33 184 207 11 Lacts.

**SHADY WALNUT CONN**  
Oseas HB No: **000010304939/CAN (504599)**

Breed: **PA A16**

BW (\$): **-375/73** Lwt BV (kg): **24/8**  
Protein BV (kg): **-20/87** Fertility BV (%): **-21.2/80**  
Fat BV (kg): **-20/88** Func Surv BV (%): **-3.4/60**  
Milk BV (ltr): **-210/90** SCC BV: **0.06/86**

**GEELUNG TRI STAR**  
Oseas HB No: **00000114921/AUS**

Breed: **A A16**

BW (\$): **S# D#**

Age	Milk (ltr)	Protein (%)	Milkfat (%)	Days	LW

**ARDROSSAN EV KATES TRIDENT**  
Oseas HB No: **00000144136/USA (61599)**

Breed: **PA A16** BW (\$): **-454/93**

**MORROW PREFERRED LOU 4TH**  
Oseas HB No: **00000968232/USA**

Breed: **A A16**

BW (\$): **PW (\$):**  
Milk Protein Milkfat  
(%) (kg) (%) (kg) Days

**KITEROA BO PEPPERONI**  
HB No: **A/33968/M (61248)**

Breed: **PA A16** BW (\$): **-198/98**

**ARRAN B M M ALICE**  
Birth Ident: **BYCF-90-15**

Breed: **PA A16** VHC

BW (\$): **-326/55** PW (\$): **-145/86**  
9 Lacts. Protein Milkfat  
Milk (%) (kg) (%) (kg) Days  
4070 3.81 155 4.36 177 270

**WILHAVEN COREY**  
Oseas HB No: **00000790322/CAN**

Breed: **A A16** BW (\$): **-415/55**

**SHADY WALNUT CONSTANCE**  
Oseas HB No: **00000810625/CAN**

Breed: **A A16**

BW (\$): **24/8**  
Milk Protein Milkfat  
(%) (kg) (%) (kg) Days

**Traits other than production (2013)**

AM ST MS CO S W C RA R L US FJ RU FT RT TL UO DC

0 0 0 0 8 7 7 5 7 6 7 6 6 5 6 6 7

The information on this report is as recorded on the LIC MINDA database as at date of print, and LIC does not warrant the accuracy of the information provided

Copyright 2023 LIC. All rights reserved

N = Induced T = At least 1 Abnormal Test in this Lactation  
D = Lactation details include at least one derived test

GeneMark DNA Profiled # = Parentage Uncertain D / S ✓ = Parentage Confirmed by DNA  
Indices exclude genomic information with the exception of some historical Herd BW values

P001.50

## Three Generation Pedigree

**LOT 40**

Fusion Genetics Limited  
New Zealand

Herd Averages as at 30/08/2023  
Ancestry: 98% BW: -29/44 PW: 74/70

PTPT / HERDCODE: MYPN 5 / 42377  
LOCATION: N149-004-368 / 4  
DATE: 1/09/2023

---

**REGISTERED AYRSHIRE**

**LARKSPUR YANKEE LALA**  
Birth Ident: MYPN-21-89 No. 190  
Breed: PA A16 Sex: FEMALE  
Date of Birth: 25/07/2021 Classification:

BW (\$): -332/31 PW (\$): -240/12  
Protein BV (kg): -11/35 Fertility BV (%): -16.4/29  
Fat BV (kg): -23/36 Func Surv BV (%): 0.6/18  
Milk BV (ltr): -13/38 Somatic Cell BV: -0.25/35  
Lwt BV (kg): 51/13

Overall Opinion: 0.18/14 Dairy Conformation: 0.19/26  
Udder Overall: 0.71/28  
Avg SCC at latest Lactation:

Age	Milk (ltr)	Protein (%)	Protein (kg)	Milkfat (%)	Milkfat (kg)	Days	LW	Herd BW
7 yr 0 m	3951	3.59	142	3.57	141	211	-267	
6 yr 0 m	4720	3.51	166	3.01	142	178 T	-296	
5 yr 0 m	6229	3.53	220	4.54	283	235	-222	
4 yr 0 m	7510	3.65	274	4.11	308	298	-151	
3 yr 0 m	5192	3.62	188	4.12	214	248	-218	
2 yr 0 m	4814	3.51	169	4.88	235	287 T	-200	
<b>Avg</b>	<b>5403</b>	<b>3.57</b>	<b>193</b>	<b>4.08</b>	<b>221</b>	<b>243</b>	<b>6</b>	<b>Lacts.</b>

**RWB 1st April -1st June, vetted in calf, Dam was North Island Junior Champion 2016/17 season.**

Due to Calve: Bull: **EMPTY**

Expected Calf: Mating Date & Bull: **EMPTY**

The information on this report is as recorded on the LIC MINDA database as at date of print, and LIC does not warrant the accuracy of the information provided

**GUMIMOND YANKEE**  
Oseas HB No: 000108656057/CAN (517693)  
Breed: PA A16 G3

BW (\$): -323/66 PW (\$): -9/76  
Protein BV (kg): -9/76 Fertility BV (%): -17.9/86  
Fat BV (kg): -22/77 Func Surv BV (%): 1.4/63  
Milk BV (ltr): 63/80 SCC BV: -0.83/93

**LARKSPUR BURDETTE LATTE**  
Birth Ident: LGHF-15-3 V7-9  
Breed: PA A16 G3

BW (\$): -348/49 PW (\$): -270/88  
Protein BV (kg): -14/56 Lwt BV (kg): 57/24  
Fat BV (kg): -24/57 Fertility BV (%): -15.9/47  
Milk BV (ltr): -90/60 Func Surv BV (%): 0.9/32  
SCC BV: -0.03/54

Age	Milk (ltr)	Protein (%)	Protein (kg)	Milkfat (%)	Milkfat (kg)	Days	LW
7 yr 0 m	3951	3.59	142	3.57	141	211	-267
6 yr 0 m	4720	3.51	166	3.01	142	178 T	-296
5 yr 0 m	6229	3.53	220	4.54	283	235	-222
4 yr 0 m	7510	3.65	274	4.11	308	298	-151
3 yr 0 m	5192	3.62	188	4.12	214	248	-218
2 yr 0 m	4814	3.51	169	4.88	235	287 T	-200
<b>Avg</b>	<b>5403</b>	<b>3.57</b>	<b>193</b>	<b>4.08</b>	<b>221</b>	<b>243</b>	<b>6</b>

**Palmyra Tri Star Burdette ET**  
Oseas HB No: 000100419568/USA (510573)  
Breed: PA A16 G3

BW (\$): -412/96 PW (\$): -95/84  
Protein BV (kg): -4/99 Fertility BV (%): -20.5/96  
Fat BV (kg): -21/99 Func Surv BV (%): 2.1/76  
Milk BV (ltr): 276/99 SCC BV: 0.45/98

**Larkspur CN Latisha**  
Birth Ident: LGHF-12-3  
Breed: PA A16

BW (\$): -310/45 PW (\$): -263/65

Age	Milk (ltr)	Protein (%)	Protein (kg)	Milkfat (%)	Milkfat (kg)	Days	LW
2 yr 11 m	1905	3.43	65	4.71	90	75	-53
2 yr 0 m	3946	3.59	142	4.85	192	266	-212
<b>Avg</b>	<b>3946</b>	<b>3.59</b>	<b>142</b>	<b>4.85</b>	<b>192</b>	<b>266</b>	<b>1</b>

**Traits other than production (2021)**  
AM ST MS OO S W C RA R L US FU RU FT RT TL UO DC  
0 0 0 0 7 7 9 5 7 6 7 6 7 8 6 5 6 5 7 9

**KAMOURASKA ROCKSTAR**  
Oseas HB No: 000104347733/CAN (513543)  
Breed: PA A16 G3

BW (\$): -158/86 PW (\$): 43/55  
Protein BV (kg): 10/94 Fertility BV (%): -17.9/86  
Fat BV (kg): -5/94 Func Surv BV (%): 1.4/63  
Milk BV (ltr): 545/95 SCC BV: -0.83/93

**GUMIMOND REALITY YOLANDE**  
Oseas HB No: 000106800815/CAN  
Breed: A A16

BW (\$): 95/84 PW (\$): -177/88  
Protein BV (kg): -4/99 Fertility BV (%): -20.5/96  
Fat BV (kg): -21/99 Func Surv BV (%): 2.1/76  
Milk BV (ltr): 276/99 SCC BV: 0.45/98

**LAGACE MODEM**  
Oseas HB No: 00008389304/CAN (502617)  
Breed: PA A16

BW (\$): -374/82

**KAMOURASKA PETERSLUND RUBY**  
Oseas HB No: 000103388533/CAN  
Breed: A A16

BW (\$): -374/82

**PALMYRA TRI-STAR REALITY**  
Oseas HB No: 000100369452/USA (510555)  
Breed: PA A16

BW (\$): -420/86

**GUMIMOND POKER URSULA-ET**  
Oseas HB No: 000104970918/CAN  
Breed: A A16

BW (\$): -362/83

**PALMYRA TRI-STAR**  
Oseas HB No: 000000150440/USA  
Breed: A A16

BW (\$): -420/86

**PALMYRA RENO BETHANY ET**  
Oseas HB No: 000100101191/USA  
Breed: A A16

BW (\$): -362/83

**ARDMORE CROWN NAPIER**  
Oseas HB No: 000006180947/GBR (505615)  
Breed: PA A16

BW (\$): -362/83

**LARKSPUR DCP LAURETTE**  
Birth Ident: LGHF-08-5  
Breed: PA A16 V7-7

BW (\$): -277/52 PW (\$): -177/88  
7 Lacts. Protein Milkfat  
Milk (%) (kg) (%) (kg) Days  
4355 3.61 157 5.11 222 262

Copyright 2023 LIC. All rights reserved

N = Inbred T = At least 1 Abnormal Test in this Lactation S = GeneMark DNA Profiled # = Parentage Uncertain D / S ✓ = Parentage Confirmed by DNA Indices exclude genomic information with the exception of some historical Herd BW values P001.50

## Three Generation Pedigree

**LOT 41**

Fusion Genetics Limited  
New Zealand

Herd Averages as at 30/08/2023  
Ancestry: 98% BW: -29/44 PW: 74/70

PTPT / HERDCODE: MYPN 5 / 42377  
LOCATION: N149-004-368 / 4  
DATE: 1/09/2023

---

**REGISTERED AYRSHIRE**

**LARKSPUR HIGHGEAR DRIFTER**  
Birth Ident: MYPN-22-136  
Breed: PA A16 Sex: FEMALE  
Date of Birth: 25/07/2022 Classification:

BW (\$): -288/16 PW (\$): -171/16  
Protein BV (kg): -2/19 Fertility BV (%): -17.5/16  
Fat BV (kg): -15/20 Func Surv BV (%): -1.1/10  
Milk BV (ltr): 358/20 Somatic Cell BV: -0.04/17  
Lwt BV (kg): 40/5

Overall Opinion: 0.02/6 Dairy Conformation: 0.02/13  
Udder Overall: 0.55/17  
Avg SCC at latest Lactation:

Age	Milk (ltr)	Protein (%)	Protein (kg)	Milkfat (%)	Milkfat (kg)	Days	LW	Herd BW
9 yr 10 m	1643	2.93	48	3.49	57	43	17	
8 yr 10 m	8362	3.20	267	3.99	333	293	19	
7 yr 11 m	7167	3.31	237	3.71	266	243	-222	
6 yr 11 m	7996	3.30	264	3.82	306	290	-209	
5 yr 11 m	7240	3.29	238	3.96	286	271	-231	
5 yr 0 m	3054	3.59	110	3.44	105	171	-270	
<b>Avg</b>	<b>6764</b>	<b>3.30</b>	<b>223</b>	<b>3.83</b>	<b>259</b>	<b>254</b>	<b>5</b>	<b>Lacts.</b>

**The only Highgear we got and we really like her - was second senior calf at NZDE - Dam sells as Lot 16.**

The information on this report is as recorded on the LIC MINDA database as at date of print, and LIC does not warrant the accuracy of the information provided

**PLEIN SOLEIL HIGHGEAR**  
Oseas HB No: 000111618441/CAN (521704)  
Breed: A A16 G3

BW (\$): -154/17 PW (\$): -315/72  
Protein BV (kg): -8/54 Fertility BV (%): -21.3/41  
Fat BV (kg): -4/19 Func Surv BV (%): -1.5/28  
Milk BV (ltr): 492/21 SCC BV: 0.15/40

Age	Milk (ltr)	Protein (%)	Protein (kg)	Milkfat (%)	Milkfat (kg)	Days	LW
9 yr 10 m	1643	2.93	48	3.49	57	43	17
8 yr 10 m	8362	3.20	267	3.99	333	293	19
7 yr 11 m	7167	3.31	237	3.71	266	243	-222
6 yr 11 m	7996	3.30	264	3.82	306	290	-209
5 yr 11 m	7240	3.29	238	3.96	286	271	-231
5 yr 0 m	3054	3.59	110	3.44	105	171	-270
<b>Avg</b>	<b>6764</b>	<b>3.30</b>	<b>223</b>	<b>3.83</b>	<b>259</b>	<b>254</b>	<b>5</b>

**PUKEKARAKA DREAM DAZZLE**  
Birth Ident: DHWT-13-43 E9-8  
Breed: PA A16

BW (\$): -417/45 PW (\$): -315/72  
Protein BV (kg): -8/54 Fertility BV (%): -21.3/41  
Fat BV (kg): -26/55 Func Surv BV (%): -1.5/28  
Milk BV (ltr): 224/58 SCC BV: 0.15/40

**PIE X YELLOW-ET**  
Oseas HB No: 000110771578/CAN (520549)  
Breed: A A16 G3

BW (\$): -168/45 PW (\$): 37/11  
Protein BV (kg): 8/47 Fertility BV (%): -14.4/45  
Fat BV (kg): -2/55 Func Surv BV (%): -0.1/28  
Milk BV (ltr): 801/54 SCC BV: -0.35/63

**PLEIN SOLEIL CHELYOTE HYLDA**  
Oseas HB No: 000110368181/CAN  
Breed: A A16

BW (\$): 71/38 PW (\$): -412/81  
Protein BV (kg): -6/96 Fertility BV (%): -30.2/91  
Fat BV (kg): -22/96 Func Surv BV (%): -1.4/66  
Milk BV (ltr): 295/97 SCC BV: 0.24/95

**PUKEKARAKA ICE DIANE**  
Birth Ident: DHWT-07-25  
Breed: PA A16

BW (\$): -373/47 PW (\$): -412/81

Age	Milk (ltr)	Protein (%)	Protein (kg)	Milkfat (%)	Milkfat (kg)	Days	LW
6 yr 0 m	2717	3.15	86	3.15	86	114	-407
5 yr 0 m	3778	3.20	121	3.09	117	164	-375
4 yr 0 m	5993	3.17	190	3.66	220	232	-42
3 yr 0 m	5621	3.39	191	3.81	214	268	-28
<b>Avg</b>	<b>4527</b>	<b>3.24</b>	<b>147</b>	<b>3.51</b>	<b>159</b>	<b>195</b>	<b>4</b>

**Traits other than production (2020)**  
AM ST MS OO S W C RA R L US FU RU FT RT TL UO DC  
0 0 0 0 8 8 8 4 6 7 9 8 9 5 8 6 9 8 8

**GUMIMOND YALE-ET**  
Oseas HB No: 000109186197/CAN  
Breed: A A16

BW (\$): -186/49

**PIE X ROCKSTAR MINOU**  
Oseas HB No: 000109697995/CAN  
Breed: A A16

BW (\$): -186/49

**LA SAPIERIE CHELYOTE**  
Oseas HB No: 000109397772/CAN (517694)  
Breed: PA A16

BW (\$): -163/67

**PLEIN SOLEIL ANIMATE HYLDA**  
Oseas HB No: 000109885547/CAN  
Breed: A A16

BW (\$): -163/67

**MARGOT CALIMERO**  
Oseas HB No: 000010310847/CAN  
Breed: A A16

BW (\$): -491/68

**DU PETIT PONT TRADITION PASTEL**  
Oseas HB No: 000102205401/CAN  
Breed: A A16

BW (\$): -491/68

**KELLCREST ICE MAN ET**  
Oseas HB No: 00010021469/CAN (502577)  
Breed: PA A16

BW (\$): -240/81

**PUKEKARAKA PAT DIANE**  
Birth Ident: DHWT-04-21  
Breed: PA A16

BW (\$): -430/46 PW (\$): -334/71  
2 Lacts. Protein Milkfat  
Milk (%) (kg) (%) (kg) Days  
2158 3.19 69 3.73 80 122

Copyright 2023 LIC. All rights reserved

N = Inbred T = At least 1 Abnormal Test in this Lactation S = GeneMark DNA Profiled # = Parentage Uncertain D / S ✓ = Parentage Confirmed by DNA Indices exclude genomic information with the exception of some historical Herd BW values P001.50

**Three Generation Pedigree**

**LOT 42**

Fusion Genetics Limited  
New Zealand

Herd Averages as at 01/09/2023  
Ancestry : 98% BW : -32/44 PW : 71/69

PTPT / HERDCODE : MYPN 5 / 42377  
LOCATION : N149-004-368 / 4  
DATE : 5/09/2023

<p><b>REGISTERED AYRSHIRE</b></p> <p><b>LARKSPUR ALFIE CHIPOTLE</b> Birth Ident: MYPN-23-1 Breed: PA A16 Sex: FEMALE Date of Birth: 8/02/2023 Classification:</p> <p>BW (\$): -217/31 PW (\$): -125/12 Protein BV (kg): -1/35 Fertility BV (%): -16.0/30 Fat BV (kg): -11/36 Func Surv BV (%): 0.2/18 Milk BV (ltr): 232/37 Somatic Cell BV: -0.32/35 Lwt BV (kg): 41/14</p> <p>Overall Opinion: 0.24/14 Dairy Conformation: 0.34/26 Udder Overall: 0.51/25 Avg SCC at latest Lactation :</p> <table border="1" style="width: 100%; border-collapse: collapse;"> <thead> <tr> <th>Age</th> <th>Milk (ltr)</th> <th>Protein (%)</th> <th>Milkfat (%)</th> <th>Days</th> <th>LW</th> <th>Herd BW</th> </tr> </thead> <tbody> <tr> <td>3 yr 6 m</td> <td>5839</td> <td>3.40</td> <td>199</td> <td>3.95</td> <td>231</td> <td>208</td> </tr> <tr> <td>2 yr 0 m</td> <td>7091</td> <td>3.50</td> <td>248</td> <td>3.78</td> <td>268</td> <td>305</td> </tr> <tr> <td><b>Avg</b></td> <td><b>6465</b></td> <td><b>3.46</b></td> <td><b>223</b></td> <td><b>3.86</b></td> <td><b>249</b></td> <td><b>257</b></td> </tr> </tbody> </table> <p style="text-align: center;">Dam sells as Lot 3.</p> <p>The information on this report is as recorded on the LIC MINDA database as at date of print, and LIC does not warrant the accuracy of the information provided</p>	Age	Milk (ltr)	Protein (%)	Milkfat (%)	Days	LW	Herd BW	3 yr 6 m	5839	3.40	199	3.95	231	208	2 yr 0 m	7091	3.50	248	3.78	268	305	<b>Avg</b>	<b>6465</b>	<b>3.46</b>	<b>223</b>	<b>3.86</b>	<b>249</b>	<b>257</b>	<p><b>ARGYLL LOT ALFIE</b> Birth Ident: CVXD-09-109 (511596) Breed: PA A16</p> <p>BW (\$): -193/75 Protein BV (kg): 5/85 Fat BV (kg): -5/85 Milk BV (ltr): 229/87 Liveweight BV (kg): 65/42 Fertility BV (%): -17.7/72 Functional Survival BV (%): 0.6/40 Somatic Cell BV: -0.34/83 Fat %: 4.4 Protein %: 3.7</p> <p><b>LARKSPUR NAPES CHERRY</b> Birth Ident: MYPN-19-100 Breed: PA A16</p> <p>BW (\$): -247/44 PW (\$): -86/75 Protein BV (kg): -6/52 Lwt BV (kg): 17/13 Fat BV (kg): -17/53 Func Surv BV (%): -0.2/28 Milk BV (ltr): 234/56 SCC BV: -0.31/51</p> <table border="1" style="width: 100%; border-collapse: collapse;"> <thead> <tr> <th>Age</th> <th>Milk (ltr)</th> <th>Protein (%)</th> <th>Milkfat (%)</th> <th>Days</th> <th>LW</th> <th>Herd BW</th> </tr> </thead> <tbody> <tr> <td>3 yr 6 m</td> <td>5839</td> <td>3.40</td> <td>199</td> <td>3.95</td> <td>231</td> <td>208</td> </tr> <tr> <td>2 yr 0 m</td> <td>7091</td> <td>3.50</td> <td>248</td> <td>3.78</td> <td>268</td> <td>305</td> </tr> <tr> <td><b>Avg</b></td> <td><b>6465</b></td> <td><b>3.46</b></td> <td><b>223</b></td> <td><b>3.86</b></td> <td><b>249</b></td> <td><b>257</b></td> </tr> </tbody> </table> <p>Traits other than production (2021) AM ST MIS CO S W C RA R L US FU RU FT RT TL UO DC 9 9 9 9 6 6 7 5 7 6 8 8 7 7 5 7 4 7 7</p>	Age	Milk (ltr)	Protein (%)	Milkfat (%)	Days	LW	Herd BW	3 yr 6 m	5839	3.40	199	3.95	231	208	2 yr 0 m	7091	3.50	248	3.78	268	305	<b>Avg</b>	<b>6465</b>	<b>3.46</b>	<b>223</b>	<b>3.86</b>	<b>249</b>	<b>257</b>	<p><b>PLUM-BOTTOM TRIDENT'S LOT</b> Oseas HB No: 000000145520/USA (100854) Breed: PA A16</p> <p>BW (\$): -310/94 Lwt BV (kg): 83/74 Protein BV (kg): 4/98 Fertility BV (%): -27.4/95 Fat BV (kg): -5/98 Func Surv BV (%): -1.5/77 Milk BV (ltr): 251/98 SCC BV: 0.06/97</p> <p><b>ARRAN PEPS ALICE</b> Birth Ident: BYCF-97-10 Breed: PA A16</p> <p>BW (\$): -198/61 PW (\$): 95/88</p> <table border="1" style="width: 100%; border-collapse: collapse;"> <thead> <tr> <th>Age</th> <th>Milk (ltr)</th> <th>Protein (%)</th> <th>Milkfat (%)</th> <th>Days</th> <th>LW</th> <th>Herd BW</th> </tr> </thead> <tbody> <tr> <td>15 yr 0 m</td> <td>2278</td> <td>3.10</td> <td>71</td> <td>4.64</td> <td>106</td> <td>121</td> </tr> <tr> <td>13 yr 2 m</td> <td>3291</td> <td>3.21</td> <td>106</td> <td>3.96</td> <td>130</td> <td>217</td> </tr> <tr> <td>10 yr 1 m</td> <td>3670</td> <td>3.12</td> <td>114</td> <td>4.63</td> <td>170</td> <td>184</td> </tr> <tr> <td>9 yr 0 m</td> <td>3795</td> <td>3.20</td> <td>122</td> <td>3.41</td> <td>129</td> <td>159</td> </tr> <tr> <td>9 yr 0 m</td> <td>5488</td> <td>3.34</td> <td>183</td> <td>4.78</td> <td>262</td> <td>262</td> </tr> <tr> <td><b>Avg</b></td> <td><b>4245</b></td> <td><b>3.35</b></td> <td><b>142</b></td> <td><b>4.33</b></td> <td><b>184</b></td> <td><b>207</b></td> </tr> </tbody> </table> <p>Plus 7 unprinted lactations</p> <p><b>ARDMORE CROWN NAPIER</b> Oseas HB No: 000006180947/GBR (505615) Breed: PA A16</p> <p>BW (\$): -362/83 Lwt BV (kg): 16/26 Protein BV (kg): -23/95 Fertility BV (%): -13.1/89 Fat BV (kg): -38/95 Func Surv BV (%): 0.6/62 Milk BV (ltr): -328/95 SCC BV: -0.24/93</p> <p><b>LARKSPUR POKER CHIP ET</b> Birth Ident: MYPN-16-9 Breed: PA A16</p> <p>BW (\$): -158/52 PW (\$): -70/86</p> <table border="1" style="width: 100%; border-collapse: collapse;"> <thead> <tr> <th>Age</th> <th>Milk (ltr)</th> <th>Protein (%)</th> <th>Milkfat (%)</th> <th>Days</th> <th>LW</th> <th>Herd BW</th> </tr> </thead> <tbody> <tr> <td>7 yr 0 m</td> <td>2070</td> <td>3.28</td> <td>68</td> <td>4.49</td> <td>93</td> <td>75</td> </tr> <tr> <td>5 yr 2 m</td> <td>8560</td> <td>3.62</td> <td>310</td> <td>4.44</td> <td>380</td> <td>305</td> </tr> <tr> <td>4 yr 2 m</td> <td>6616</td> <td>3.63</td> <td>240</td> <td>4.32</td> <td>286</td> <td>282</td> </tr> <tr> <td>3 yr 1 m</td> <td>6565</td> <td>3.68</td> <td>242</td> <td>4.52</td> <td>297</td> <td>303</td> </tr> <tr> <td>2 yr 1 m</td> <td>6313</td> <td>3.65</td> <td>231</td> <td>5.05</td> <td>319</td> <td>285</td> </tr> <tr> <td><b>Avg</b></td> <td><b>7014</b></td> <td><b>3.64</b></td> <td><b>256</b></td> <td><b>4.57</b></td> <td><b>320</b></td> <td><b>294</b></td> </tr> </tbody> </table>	Age	Milk (ltr)	Protein (%)	Milkfat (%)	Days	LW	Herd BW	15 yr 0 m	2278	3.10	71	4.64	106	121	13 yr 2 m	3291	3.21	106	3.96	130	217	10 yr 1 m	3670	3.12	114	4.63	170	184	9 yr 0 m	3795	3.20	122	3.41	129	159	9 yr 0 m	5488	3.34	183	4.78	262	262	<b>Avg</b>	<b>4245</b>	<b>3.35</b>	<b>142</b>	<b>4.33</b>	<b>184</b>	<b>207</b>	Age	Milk (ltr)	Protein (%)	Milkfat (%)	Days	LW	Herd BW	7 yr 0 m	2070	3.28	68	4.49	93	75	5 yr 2 m	8560	3.62	310	4.44	380	305	4 yr 2 m	6616	3.63	240	4.32	286	282	3 yr 1 m	6565	3.68	242	4.52	297	303	2 yr 1 m	6313	3.65	231	5.05	319	285	<b>Avg</b>	<b>7014</b>	<b>3.64</b>	<b>256</b>	<b>4.57</b>	<b>320</b>	<b>294</b>	<p><b>ARDROSSAN EV KATES TRIDENT</b> Oseas HB No: 000000144136/USA (61569) Breed: PA A16</p> <p>BW (\$): -454/93</p> <p><b>MORROW PREFERRED LOU 4TH</b> Oseas HB No: 000000968232/USA Breed: A A16</p> <p>BW (\$): Protein Milkfat Milk (%) (kg) (%) (kg) Days</p> <p><b>KITEROA BO PEPPERONI</b> HB No: A33968M (61248) Breed: PA A16</p> <p>BW (\$): S Milk (%) (kg) (%) (kg) Days</p> <p><b>ARRAN B M M ALICE</b> Birth Ident: BYCF-90-15 Breed: PA A16 VHC</p> <p>BW (\$): -326/55 PW (\$): -145/86 9 Lacts. Protein Milkfat Milk (%) (kg) (%) (kg) Days 4070 3.81 155 4.36 177 270</p> <p><b>MEIKLE LAUGHT TRIPLE CROWN</b> Oseas HB No: 000006179852/GBR (500566) Breed: PA A16</p> <p>BW (\$): -372/73</p> <p><b>MCCORMICK NEPETA 3 ET</b> Oseas HB No: 000001457605/GBR Breed: A A16</p> <p>BW (\$): Protein Milkfat Milk (%) (kg) (%) (kg) Days</p> <p><b>DES CHAMOIS POKER</b> Oseas HB No: 000008401621/CAN (507550) Breed: PA A16</p> <p>BW (\$): -290/93</p> <p><b>CAMELLIA CASEY</b> Birth Ident: CQHW-97-12 Breed: PA A16 EXC</p> <p>BW (\$): -151/59 PW (\$): 163/85 9 Lacts. Protein Milkfat Milk (%) (kg) (%) (kg) Days 4201 3.81 160 5.27 221 248</p>
Age	Milk (ltr)	Protein (%)	Milkfat (%)	Days	LW	Herd BW																																																																																																																																																							
3 yr 6 m	5839	3.40	199	3.95	231	208																																																																																																																																																							
2 yr 0 m	7091	3.50	248	3.78	268	305																																																																																																																																																							
<b>Avg</b>	<b>6465</b>	<b>3.46</b>	<b>223</b>	<b>3.86</b>	<b>249</b>	<b>257</b>																																																																																																																																																							
Age	Milk (ltr)	Protein (%)	Milkfat (%)	Days	LW	Herd BW																																																																																																																																																							
3 yr 6 m	5839	3.40	199	3.95	231	208																																																																																																																																																							
2 yr 0 m	7091	3.50	248	3.78	268	305																																																																																																																																																							
<b>Avg</b>	<b>6465</b>	<b>3.46</b>	<b>223</b>	<b>3.86</b>	<b>249</b>	<b>257</b>																																																																																																																																																							
Age	Milk (ltr)	Protein (%)	Milkfat (%)	Days	LW	Herd BW																																																																																																																																																							
15 yr 0 m	2278	3.10	71	4.64	106	121																																																																																																																																																							
13 yr 2 m	3291	3.21	106	3.96	130	217																																																																																																																																																							
10 yr 1 m	3670	3.12	114	4.63	170	184																																																																																																																																																							
9 yr 0 m	3795	3.20	122	3.41	129	159																																																																																																																																																							
9 yr 0 m	5488	3.34	183	4.78	262	262																																																																																																																																																							
<b>Avg</b>	<b>4245</b>	<b>3.35</b>	<b>142</b>	<b>4.33</b>	<b>184</b>	<b>207</b>																																																																																																																																																							
Age	Milk (ltr)	Protein (%)	Milkfat (%)	Days	LW	Herd BW																																																																																																																																																							
7 yr 0 m	2070	3.28	68	4.49	93	75																																																																																																																																																							
5 yr 2 m	8560	3.62	310	4.44	380	305																																																																																																																																																							
4 yr 2 m	6616	3.63	240	4.32	286	282																																																																																																																																																							
3 yr 1 m	6565	3.68	242	4.52	297	303																																																																																																																																																							
2 yr 1 m	6313	3.65	231	5.05	319	285																																																																																																																																																							
<b>Avg</b>	<b>7014</b>	<b>3.64</b>	<b>256</b>	<b>4.57</b>	<b>320</b>	<b>294</b>																																																																																																																																																							

Copyright 2023 LIC. All rights reserved

N = Inbred T = At least 1 Abnormal Test in this Lactation S = GeneMark DNA Profiled # = Parentage Uncertain D / S ✓ = Parentage Confirmed by DNA  
D = Lactation values include at least 1 derived test Indices exclude genomic information with the exception of some historical Herd BW values

**Three Generation Pedigree**

**LOT 43**

Fusion Genetics Limited  
New Zealand

Herd Averages as at 01/09/2023  
Ancestry : 98% BW : -32/44 PW : 71/69

PTPT / HERDCODE : MYPN 5 / 42377  
LOCATION : N149-004-368 / 4  
DATE : 7/09/2023

<p><b>REGISTERED AYRSHIRE</b></p> <p><b>LARKSPUR POKER MAIDEN-ET</b> Birth Ident: MYPN-23-2 Breed: PA A16 Sex: FEMALE Date of Birth: 8/02/2023 Classification:</p> <p>BW (\$): -303/37 PW (\$): -178/12 Protein BV (kg): -8/39 Fertility BV (%): -17.3/40 Fat BV (kg): -13/40 Func Surv BV (%): -1.2/27 Milk BV (ltr): 186/39 Somatic Cell BV: -0.31/40 Lwt BV (kg): 44/22</p> <p>Overall Opinion: 0.05/24 Dairy Conformation: -0.04/33 Udder Overall: 0.33/40 Avg SCC at latest Lactation :</p> <table border="1" style="width: 100%; border-collapse: collapse;"> <thead> <tr> <th>Age</th> <th>Milk (ltr)</th> <th>Protein (%)</th> <th>Milkfat (%)</th> <th>Days</th> <th>LW</th> <th>Herd BW</th> </tr> </thead> <tbody> <tr> <td>3 yr 6 m</td> <td>5839</td> <td>3.40</td> <td>199</td> <td>3.95</td> <td>231</td> <td>208</td> </tr> <tr> <td>2 yr 0 m</td> <td>7091</td> <td>3.50</td> <td>248</td> <td>3.78</td> <td>268</td> <td>305</td> </tr> <tr> <td><b>Avg</b></td> <td><b>6465</b></td> <td><b>3.46</b></td> <td><b>223</b></td> <td><b>3.86</b></td> <td><b>249</b></td> <td><b>257</b></td> </tr> </tbody> </table> <p>Maternal sister to the dam is Magic Park Shady Maiden EX93 - IDW Ayrshire Champion.</p> <p>The information on this report is as recorded on the LIC MINDA database as at date of print, and LIC does not warrant the accuracy of the information provided</p>	Age	Milk (ltr)	Protein (%)	Milkfat (%)	Days	LW	Herd BW	3 yr 6 m	5839	3.40	199	3.95	231	208	2 yr 0 m	7091	3.50	248	3.78	268	305	<b>Avg</b>	<b>6465</b>	<b>3.46</b>	<b>223</b>	<b>3.86</b>	<b>249</b>	<b>257</b>	<p><b>DES CHAMOIS POKER</b> Oseas HB No: 000008401621/CAN (507550) Breed: PA A16</p> <p>BW (\$): -290/93 Protein BV (kg): -4/97 Fat BV (kg): -4/97 Milk BV (ltr): 370/98 Liveweight BV (kg): 49/73 Fertility BV (%): -21.5/93 Functional Survival BV (%): -1.5/71 Somatic Cell BV: -0.48/96 Fat %: 4.3 Protein %: 3.4</p> <p><b>MAGIC PARK ICE MAIDEN</b> Oseas HB No: 000000121783/AUS Breed: A A16</p> <p>BW (\$): PW (\$): Protein BV (kg): Lwt BV (kg): Fat BV (kg): Fertility BV (%): Milk BV (ltr): Func Surv BV (%): SCC BV:</p> <table border="1" style="width: 100%; border-collapse: collapse;"> <thead> <tr> <th>Age</th> <th>Milk (ltr)</th> <th>Protein (%)</th> <th>Milkfat (%)</th> <th>Days</th> <th>LW</th> <th>Herd BW</th> </tr> </thead> <tbody> <tr> <td>3 yr 6 m</td> <td>5839</td> <td>3.40</td> <td>199</td> <td>3.95</td> <td>231</td> <td>208</td> </tr> <tr> <td>2 yr 0 m</td> <td>7091</td> <td>3.50</td> <td>248</td> <td>3.78</td> <td>268</td> <td>305</td> </tr> <tr> <td><b>Avg</b></td> <td><b>6465</b></td> <td><b>3.46</b></td> <td><b>223</b></td> <td><b>3.86</b></td> <td><b>249</b></td> <td><b>257</b></td> </tr> </tbody> </table>	Age	Milk (ltr)	Protein (%)	Milkfat (%)	Days	LW	Herd BW	3 yr 6 m	5839	3.40	199	3.95	231	208	2 yr 0 m	7091	3.50	248	3.78	268	305	<b>Avg</b>	<b>6465</b>	<b>3.46</b>	<b>223</b>	<b>3.86</b>	<b>249</b>	<b>257</b>	<p><b>WOODLAND VIEW PARDNER-ET</b> Oseas HB No: 000000811799/CAN (500545) Breed: PA A16</p> <p>BW (\$): -306/93 Lwt BV (kg): 78/75 Protein BV (kg): -1/97 Fertility BV (%): -17.2/94 Fat BV (kg): -5/97 Func Surv BV (%): -1.2/79 Milk BV (ltr): 494/98 SCC BV: -0.46/97</p> <p><b>MARILIE B B POLKIE E</b> Oseas HB No: 000010014952/CAN Breed: A A16</p> <p>BW (\$): PW (\$): Protein BV (kg): Lwt BV (kg): Fat BV (kg): Fertility BV (%): Milk BV (ltr): Func Surv BV (%): SCC BV:</p> <table border="1" style="width: 100%; border-collapse: collapse;"> <thead> <tr> <th>Age</th> <th>Milk (ltr)</th> <th>Protein (%)</th> <th>Milkfat (%)</th> <th>Days</th> <th>LW</th> <th>Herd BW</th> </tr> </thead> <tbody> <tr> <td>3 yr 6 m</td> <td>5839</td> <td>3.40</td> <td>199</td> <td>3.95</td> <td>231</td> <td>208</td> </tr> <tr> <td>2 yr 0 m</td> <td>7091</td> <td>3.50</td> <td>248</td> <td>3.78</td> <td>268</td> <td>305</td> </tr> <tr> <td><b>Avg</b></td> <td><b>6465</b></td> <td><b>3.46</b></td> <td><b>223</b></td> <td><b>3.86</b></td> <td><b>249</b></td> <td><b>257</b></td> </tr> </tbody> </table> <p><b>KELLCREST ICE MAN ET</b> Oseas HB No: 000010021469/CAN (502577) Breed: PA A16</p> <p>BW (\$): -240/81 Lwt BV (kg): 35/35 Protein BV (kg): -7/91 Fertility BV (%): -8.5/85 Fat BV (kg): -18/91 Func Surv BV (%): -0.9/61 Milk BV (ltr): 131/92 SCC BV: -0.30/89</p> <p><b>GLEN AFTON TRIDENT MARGIEBELLE</b> Oseas HB No: 000000120190/AUS Breed: A A16</p> <p>BW (\$): PW (\$): Protein BV (kg): Lwt BV (kg): Fat BV (kg): Fertility BV (%): Milk BV (ltr): Func Surv BV (%): SCC BV:</p> <table border="1" style="width: 100%; border-collapse: collapse;"> <thead> <tr> <th>Age</th> <th>Milk (ltr)</th> <th>Protein (%)</th> <th>Milkfat (%)</th> <th>Days</th> <th>LW</th> <th>Herd BW</th> </tr> </thead> <tbody> <tr> <td>3 yr 6 m</td> <td>5839</td> <td>3.40</td> <td>199</td> <td>3.95</td> <td>231</td> <td>208</td> </tr> <tr> <td>2 yr 0 m</td> <td>7091</td> <td>3.50</td> <td>248</td> <td>3.78</td> <td>268</td> <td>305</td> </tr> <tr> <td><b>Avg</b></td> <td><b>6465</b></td> <td><b>3.46</b></td> <td><b>223</b></td> <td><b>3.86</b></td> <td><b>249</b></td> <td><b>257</b></td> </tr> </tbody> </table>	Age	Milk (ltr)	Protein (%)	Milkfat (%)	Days	LW	Herd BW	3 yr 6 m	5839	3.40	199	3.95	231	208	2 yr 0 m	7091	3.50	248	3.78	268	305	<b>Avg</b>	<b>6465</b>	<b>3.46</b>	<b>223</b>	<b>3.86</b>	<b>249</b>	<b>257</b>	Age	Milk (ltr)	Protein (%)	Milkfat (%)	Days	LW	Herd BW	3 yr 6 m	5839	3.40	199	3.95	231	208	2 yr 0 m	7091	3.50	248	3.78	268	305	<b>Avg</b>	<b>6465</b>	<b>3.46</b>	<b>223</b>	<b>3.86</b>	<b>249</b>	<b>257</b>	<p><b>BLACKADDAR ISLE MILKMAN</b> Oseas HB No: 000000693744/CAN Breed: PA A16</p> <p>BW (\$): -534/66</p> <p><b>WOODLAND VIEW PRUDENCE</b> Oseas HB No: 000000734598/CAN Breed: PA A16</p> <p>BW (\$): Protein Milkfat Milk (%) (kg) (%) (kg) Days</p> <p><b>BLACKADDAR B B KELLOGG</b> Oseas HB No: 00000077850/CAN Breed: A A16</p> <p>BW (\$): -464/66</p> <p><b>ST OURS POLIE ET</b> Oseas HB No: 000000759422/CAN Breed: A A16 S#D#</p> <p>BW (\$): Protein Milkfat Milk (%) (kg) (%) (kg) Days</p> <p><b>BLACKADDAR M M PATRICK</b> Oseas HB No: 000000769262/CAN Breed: A A16</p> <p>BW (\$): -403/69</p> <p><b>KELLCREST HAPPY SPIRIT ET</b> Oseas HB No: 000000603739/CAN Breed: A A16</p> <p>BW (\$): Protein Milkfat Milk (%) (kg) (%) (kg) Days</p> <p><b>ARDROSSAN EV KATES TRIDENT</b> Oseas HB No: 000000144136/USA (61569) Breed: PA A16</p> <p>BW (\$): -454/93</p> <p><b>GLEN AFTON BELLES MARGO</b> Oseas HB No: 000000115497/AUS Breed: A A16</p> <p>BW (\$): Protein Milkfat Milk (%) (kg) (%) (kg) Days</p>
Age	Milk (ltr)	Protein (%)	Milkfat (%)	Days	LW	Herd BW																																																																																																													
3 yr 6 m	5839	3.40	199	3.95	231	208																																																																																																													
2 yr 0 m	7091	3.50	248	3.78	268	305																																																																																																													
<b>Avg</b>	<b>6465</b>	<b>3.46</b>	<b>223</b>	<b>3.86</b>	<b>249</b>	<b>257</b>																																																																																																													
Age	Milk (ltr)	Protein (%)	Milkfat (%)	Days	LW	Herd BW																																																																																																													
3 yr 6 m	5839	3.40	199	3.95	231	208																																																																																																													
2 yr 0 m	7091	3.50	248	3.78	268	305																																																																																																													
<b>Avg</b>	<b>6465</b>	<b>3.46</b>	<b>223</b>	<b>3.86</b>	<b>249</b>	<b>257</b>																																																																																																													
Age	Milk (ltr)	Protein (%)	Milkfat (%)	Days	LW	Herd BW																																																																																																													
3 yr 6 m	5839	3.40	199	3.95	231	208																																																																																																													
2 yr 0 m	7091	3.50	248	3.78	268	305																																																																																																													
<b>Avg</b>	<b>6465</b>	<b>3.46</b>	<b>223</b>	<b>3.86</b>	<b>249</b>	<b>257</b>																																																																																																													
Age	Milk (ltr)	Protein (%)	Milkfat (%)	Days	LW	Herd BW																																																																																																													
3 yr 6 m	5839	3.40	199	3.95	231	208																																																																																																													
2 yr 0 m	7091	3.50	248	3.78	268	305																																																																																																													
<b>Avg</b>	<b>6465</b>	<b>3.46</b>	<b>223</b>	<b>3.86</b>	<b>249</b>	<b>257</b>																																																																																																													

Copyright 2023 LIC. All rights reserved

N = Inbred T = At least 1 Abnormal Test in this Lactation S = GeneMark DNA Profiled # = Parentage Uncertain D / S ✓ = Parentage Confirmed by DNA  
D = Lactation values include at least 1 derived test Indices exclude genomic information with the exception of some historical Herd BW values

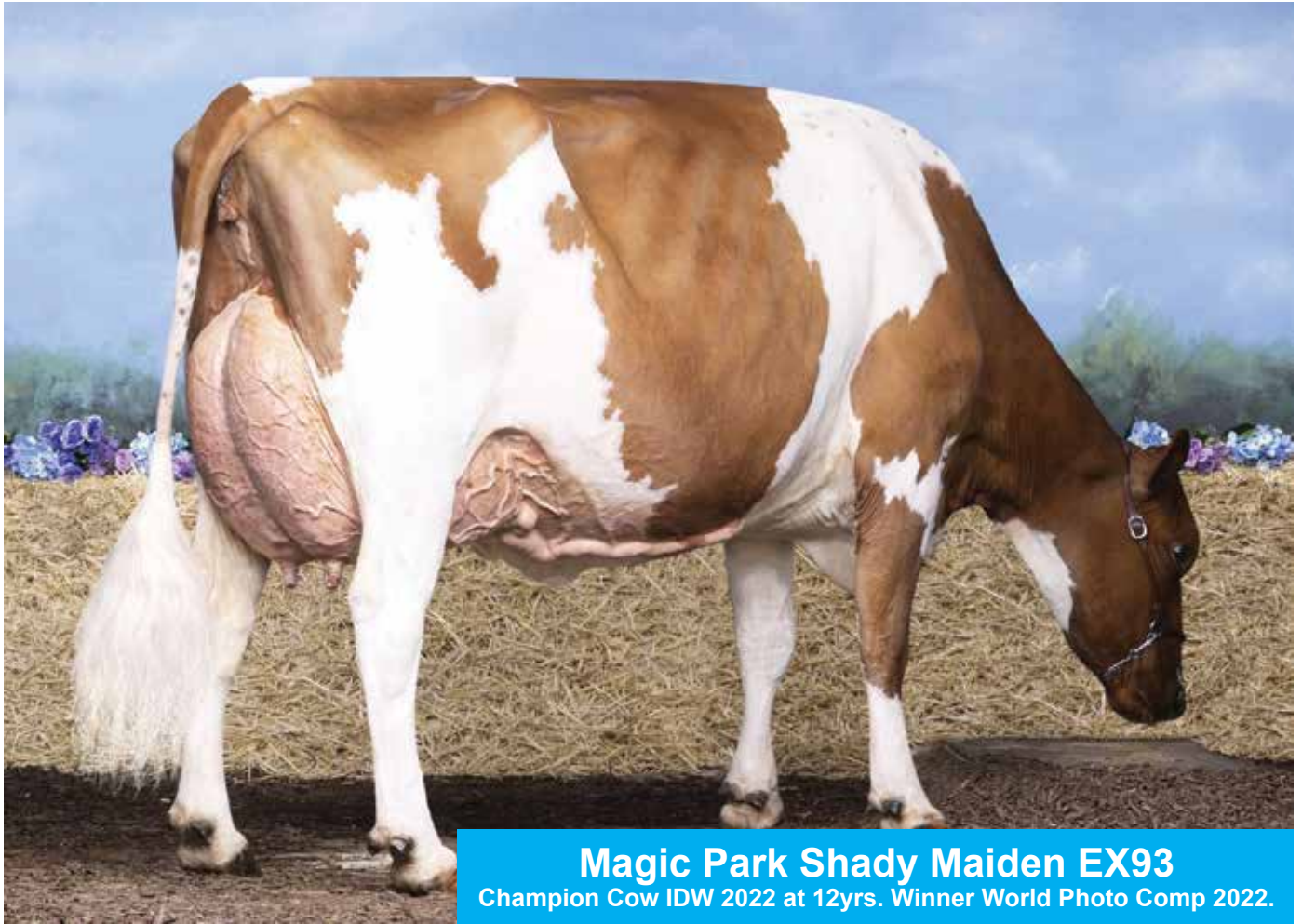

### Three Generation Pedigree

**LOT 44**  
Fusion Genetics Limited  
New Zealand

**AE** Herd Averages as at 01/09/2023  
Ancestry : 98% BW : -32/44 PW : 71/69

PTPT / HERDCODE : MYPN 5 / 42377  
LOCATION : N149-004-368 / 4  
DATE : 6/09/2023

**REGISTERED AYRSHIRE**

**LARKSPUR POKER MICK**  
Birth Ident: MYPN-23-100  
Sex : **MALE**  
Breed : **PA A16**  
Date of Birth : **13/02/2023**

BW (\$) : **-344/36**  
Protein BV (kg): **-10/38**  
Fat BV (kg): **-16/39**  
Milk BV (ltr): **121/39**  
Liveweight BV (kg): **47/23**  
Fertility BV (%): **-19.9/39**  
Functional Survival BV (%): **-1.2/28**  
Somatic Cell BV: **-0.24/40**

Overall Opinion BV: **0.16/26**  
Udder Overall BV: **0.37/40**  
Dairy Conformation BV: **-0.05/33**  
Fat %: **4.3**  
Protein %: **3.5**

He is a brother to IDW Champion Magic Park Shady Maiden EX93.

The information on this report is as recorded on the LIC MINDA database as at date of print, and LIC does not warrant the accuracy of the information provided

**DES CHAMOIS POKER**  
Oseas HB No: 000008401621/CAN (507550)  
Breed : PA A16

BW (\$) : **-290/93**  
Protein BV (kg): **-4/97**  
Fat BV (kg): **-4/97**  
Milk BV (ltr): **370/98**  
Liveweight BV (kg): **49/73**  
Fertility BV (%): **-21.5/93**  
Functional Survival BV (%): **-1.5/71**  
Somatic Cell BV: **-0.48/96**  
Fat %: **4.3**  
Protein %: **3.4**

**GLEN AFTON TRIDENT MARGIEBELLE**  
Oseas HB No: 00000120190/AUS  
Breed: A A16

BW (\$) : **-19.9/39**  
Protein BV (kg): **-1.2/28**  
Fat BV (kg): **-0.24/40**  
Milk BV (ltr): **121/39**

Age	Milk (ltr)	Protein (%)	Milkfat (%)	Days	LW

**WOODLAND VIEW PARDNER-ET**  
Oseas HB No: 000000811799/CAN (500545)  
Breed: PA A16

BW (\$) : **-306/93** Lwt BV (kg): **78/75**  
Protein BV (kg): **-1/97** Fertility BV (%): **-17.2/94**  
Fat BV (kg): **-5/97** Func Surv BV (%): **-1.2/79**  
Milk BV (ltr): **494/98** SCC BV: **-0.46/97**

**MARLIE B B POLKIE E**  
Oseas HB No: 000010014952/CAN  
Breed: A A16

BW (\$) : **-19.9/39** PW (\$) : **-31.2/93**  
Milk (ltr) Protein (kg) Milkfat (kg) Days LW

**ARDROSSAN EV KATES TRIDENT**  
Oseas HB No: 00000144136/USA (61569)  
Breed: PA A16

BW (\$) : **-454/93** Lwt BV (kg): **94/76**  
Protein BV (kg): **-3/97** Fertility BV (%): **-31.2/93**  
Fat BV (kg): **-15/97** Func Surv BV (%): **-0.8/78**  
Milk BV (ltr): **222/97** SCC BV: **0.02/96**

**GLEN AFTON BELLES MARGO**  
Oseas HB No: 000000115497/AUS  
Breed: A A16

BW (\$) : **-19.9/39** PW (\$) : **-31.2/93**  
Milk (ltr) Protein (kg) Milkfat (kg) Days LW

**BLACKKADDAR ISLE MILKMAN**  
Oseas HB No: 000000693744/CAN  
Breed: PA A16 BW (\$) : **-534/66**

**WOODLAND VIEW PRUDENCE**  
Oseas HB No: 000000734598/CAN  
Breed: PA A16

**BLACKKADDAR B B KELLOGG**  
Oseas HB No: 000000777850/CAN  
Breed: A A16 BW (\$) : **-464/66**

**ST OURS POLIE ET**  
Oseas HB No: 000000759422/CAN  
Breed: A A16 #D#

**ARDROSSAN H K EVANGALIST**  
Oseas HB No: 000000139887/USA  
Breed: PA A16 BW (\$) : **-443/39**

**ARDROSSAN R COM KATE TRYIT**  
Oseas HB No: 000000923302/USA  
Breed: A A16

**NEW VISION W. MAJOR LEGUE**  
Oseas HB No: 000000145548/USA  
Breed: A A16 BW (\$) : **-392/22**

**BROOKFIELD BELLE STAR**  
Oseas HB No: 000010001488/CAN  
Breed: A A16 D#



**LOT 45**  
Fusion Genetics Limited  
New Zealand

## Three Generation Pedigree



PTPT / HERDCODE : MYPN 5 / 42377  
LOCATION : N149-004-368 / 4  
DATE : 5/09/2023

---

**REGISTERED AYRSHIRE**

**LARKSPUR AA CASHA**  
Birth Ident: MYPN-23-38  
Breed: PA A16 Sex: FEMALE  
Date of Birth: 4/06/2023 Classification:

BW (\$): -176/33 PW (\$): -67/13  
Protein BV (kg): 2/37 Fertility BV (%): -17.7/33  
Fat BV (kg): -2/38 Func Surv BV (%): -0.2/19  
Milk BV (ltr): 262/39 Somatic Cell BV: -0.36/37  
Lwt BV (kg): 42/17  
Overall Opinion: 0.34/15 Dairy Conformation: 0.28/27  
Udder Overall: 0.38/25  
Avg SCC at latest Lactation :

Age	Milk (ltr)	Protein (%)	Milkfat (%)	Days	LW	Herd BW
7 yr 0 m	2070	3.28	68	4.49	93	75
5 yr 2 m	8560	3.62	310	4.44	380	305
4 yr 2 m	6616	3.63	240	4.32	286	282
3 yr 1 m	6565	3.68	242	4.52	297	303
2 yr 1 m	6313	3.65	231	5.05	319	285
Avg	7014	3.64	256	4.57	320	294

Full sister to Lot 1.

**ARGYLL LOT ALFIE**  
Birth Ident: CVXD-09-109 (511596)  
Breed: PA A16 G3

BW (\$): -193/75  
Protein BV (kg): 5/85  
Fat BV (kg): -5/85  
Milk BV (ltr): 229/87  
Liveweight BV (kg): 65/42  
Fertility BV (%): -17.7/72  
Functional Survival BV (%): 0.6/40  
Somatic Cell BV: -0.34/83  
Fat %: 4.4  
Protein %: 3.7

**LARKSPUR POKER CHIP ET**  
Birth Ident: MYPN-16-9 V8-8  
Breed: PA A16 G3

PW (\$): -70/86  
Lwt BV (kg): 18/25  
Protein BV (kg): 0/60 Fertility BV (%): -17.5/49  
Fat BV (kg): 1/61 Func Surv BV (%): -1.0/32  
Milk BV (ltr): 294/63 SCC BV: -0.37/58

Age	Milk (ltr)	Protein (%)	Milkfat (%)	Days	LW
7 yr 0 m	2070	3.28	68	4.49	93
5 yr 2 m	8560	3.62	310	4.44	380
4 yr 2 m	6616	3.63	240	4.32	286
3 yr 1 m	6565	3.68	242	4.52	297
2 yr 1 m	6313	3.65	231	5.05	319
Avg	7014	3.64	256	4.57	320

Traits other than production (2020)  
AM ST MS OO S W C R A R L US FU RU FT RT TL UO DC  
0 0 0 0 7 7 7 5 6 6 8 8 8 8 5 8 6 8 8 8

**PLUM-BOTTOM TRIDENT'S LOT**  
Oseas HB No: 00000145520/USA (100854)  
Breed: PA A16 G3,G1

BW (\$): -310/94 Lwt BV (kg): 83/74  
Protein BV (kg): 4/98 Fertility BV (%): -27.4/95  
Fat BV (kg): -5/98 Func Surv BV (%): -1.5/77  
Milk BV (ltr): 251/98 SCC BV: 0.06/97

**ARRAN PEPS ALICE**  
Birth Ident: BYCF-97-10  
Breed: PA A16 EX2

BW (\$): -198/61 PW (\$): 95/68

Age	Milk (ltr)	Protein (%)	Milkfat (%)	Days	LW
15 yr 0 m	2278	3.10	71	4.64	106
13 yr 2 m	3291	3.21	106	3.96	130
12 yr 0 m	3670	3.12	114	4.63	170
10 yr 1 m	3795	3.20	122	3.41	129
9 yr 0 m	5488	3.34	183	4.78	262
Avg	4245	3.35	142	4.33	184

Plus 7 unprinted lactations  
207 11 Lacts.

**DES CHAMOIS POKER**  
Oseas HB No: 000008401621/CAN (507550)  
Breed: PA A16 G3

BW (\$): -290/93 Lwt BV (kg): 49/73  
Protein BV (kg): -4/97 Fertility BV (%): -21.5/93  
Fat BV (kg): -4/97 Func Surv BV (%): -1.5/71  
Milk BV (ltr): 370/98 SCC BV: -0.48/96

**CAMELLIA CASEY**  
Birth Ident: CQHW-97-12  
Breed: PA A16 G1 EXC

BW (\$): -151/59 PW (\$): 183/85

Age	Milk (ltr)	Protein (%)	Milkfat (%)	Days	LW
14 yr 1 m	566	3.66	21	4.14	23
13 yr 0 m	5212	3.67	191	5.41	282
10 yr 1 m	4922	3.81	187	5.66	279
9 yr 0 m	3881	3.86	150	5.52	214
7 yr 11 m	3775	3.80	143	5.20	196
Avg	4201	3.81	160	5.27	221

Plus 8 unprinted lactations  
248 9 Lacts.

The information on this report is as recorded on the LIC MINDA database as at date of print, and LIC does not warrant the accuracy of the information provided

Copyright 2023 LIC. All rights reserved



**LOT 46**  
Fusion Genetics Limited  
New Zealand

## Three Generation Pedigree



PTPT / HERDCODE : MYPN 5 / 42377  
LOCATION : N149-004-368 / 4  
DATE : 5/09/2023

---

**REGISTERED AYRSHIRE**

**LARKSPUR POKER BABE**  
Birth Ident: MYPN-23-62  
Breed: PA A16 Sex: FEMALE  
Date of Birth: 20/07/2023 Classification:

BW (\$): -221/38 PW (\$): -92/13  
Protein BV (kg): 0/41 Fertility BV (%): -19.8/39  
Fat BV (kg): -1/42 Func Surv BV (%): -0.1/26  
Milk BV (ltr): 411/42 Somatic Cell BV: -0.54/41  
Lwt BV (kg): 50/22  
Overall Opinion: 0.23/24 Dairy Conformation: 0.08/33  
Udder Overall: 0.49/38  
Avg SCC at latest Lactation :

Age	Milk (ltr)	Protein (%)	Milkfat (%)	Days	LW	Herd BW
7 yr 0 m	2070	3.28	68	4.49	93	75
5 yr 2 m	8560	3.62	310	4.44	380	305
4 yr 2 m	6616	3.63	240	4.32	286	282
3 yr 1 m	6565	3.68	242	4.52	297	303
2 yr 1 m	6313	3.65	231	5.05	319	285
Avg	7014	3.64	256	4.57	320	294

Dam sells as Lot 14.

**DES CHAMOIS POKER**  
Oseas HB No: 000008401621/CAN (507550)  
Breed: PA A16 G3

BW (\$): -290/93  
Protein BV (kg): -4/97  
Fat BV (kg): -4/97  
Milk BV (ltr): 370/98  
Liveweight BV (kg): 49/73  
Fertility BV (%): -21.5/93  
Functional Survival BV (%): -1.5/71  
Somatic Cell BV: -0.48/96  
Fat %: 4.3  
Protein %: 3.4

**LARKSPUR AA BUBBALICIOUS**  
Birth Ident: MYPN-21-92  
Breed: PA A16

PW (\$): 13/33  
Lwt BV (kg): 51/16  
Protein BV (kg): 5/42 Fertility BV (%): -18.0/31  
Fat BV (kg): 1/43 Func Surv BV (%): 1.3/18  
Milk BV (ltr): 452/45 SCC BV: -0.59/36

Age	Milk (ltr)	Protein (%)	Milkfat (%)	Days	LW
2 yr 0 m	1214	3.20	39	4.60	56
2 yr 0 m	1214	3.20	39	4.60	56
Avg	1214	3.20	39	4.60	56

**WOODLAND VIEW PARDNER-ET**  
Oseas HB No: 000000811799/CAN (500545)  
Breed: PA A16 G3,G1

BW (\$): -306/93 Lwt BV (kg): 78/75  
Protein BV (kg): -1/97 Fertility BV (%): -17.2/94  
Fat BV (kg): -5/97 Func Surv BV (%): -1.2/79  
Milk BV (ltr): 494/98 SCC BV: -0.48/97

**MARILIE B B POLKIE E**  
Oseas HB No: 000010014952/CAN  
Breed: A A16

BW (\$): -174/51 PW (\$): 28/84

Age	Milk (ltr)	Protein (%)	Milkfat (%)	Days	LW
8 Lacts.	3807	3.59	137	4.95	188
8 Lacts.	3807	3.59	137	4.95	188
Avg	3807	3.59	137	4.95	188

Plus 8 unprinted lactations  
248 9 Lacts.

The information on this report is as recorded on the LIC MINDA database as at date of print, and LIC does not warrant the accuracy of the information provided

Copyright 2023 LIC. All rights reserved



## Three Generation Pedigree



**LOT 47**

Fusion Genetics Limited  
New Zealand



Herd Averages as at 01/09/2023  
Ancestry: 98% BW: -32/44 PW: 71/69

TPPT / HERDCODE : MYPN 5 / 42377  
LOCATION : N149-004-368 / 4  
DATE : 5/09/2023



---

**REGISTERED AYRSHIRE**

**LARKSPUR RUBICOM DAZZLE**  
Birth Ident: MYPN-23-63  
Breed: PA A16 Sex: FEMALE  
Date of Birth: 23/07/2023 Classification:

BW (\$): -266/31 PW (\$): -140/11  
Protein BV (kg): 7/36 Fertility BV (%): -19.1/28  
Fat BV (kg): -8/38 Func Surv BV (%): 0.2/21  
Milk BV (ltr): 733/38 Somatic Cell BV: -0.04/35  
Lwt BV (kg): 53/8  
Overall Opinion: -0.08/10 Dairy Conformation: 0.05/23  
Udder Overall: 0.63/31  
Avg SCC at latest Lactation :

Age	Milk (ltr)	Protein (kg)	Milkfat (kg)	Days	LW	Herd BW
-----	------------	--------------	--------------	------	----	---------

Dam sells as Lot 16.

The information on this report is as recorded on the LIC MINDA database as at date of print, and LIC does not warrant the accuracy of the information provided

**DES COTEAUX RUBICOM ET**  
Oseas HB No: 000109287246/CAN (517692)  
Breed: PA A16 G3

BW (\$): -111/63  
Protein BV (kg): 22/74  
Fat BV (kg): 10/76  
Milk BV (ltr): 1242/78  
Liveweight BV (kg): 56/20  
Fertility BV (%): -16.2/56  
Functional Survival BV (%): 1.8/48  
Somatic Cell BV: -0.25/77  
Fat %: 4  
Protein %: 3.4

**PUKEKARAKA DREAM DAZZLE**  
Birth Ident: DHWT-13-43  
Breed: PA A16 E9-8

PW (\$): -315/72  
BW (\$): -417/45 Lwt BV (kg): 49/13  
Protein BV (kg): -8/54 Fertility BV (%): -21.3/41  
Fat BV (kg): -26/55 Func Surv BV (%): -1.5/28  
Milk BV (ltr): 224/58 SCC BV: 0.15/40

Age	Milk (ltr)	Protein (kg)	Milkfat (kg)	Days	LW		
9 yr 10 m	1643	2.93	48	3.49	57	43	17
8 yr 10 m	8362	3.20	267	3.99	333	293	19
7 yr 11 m	7167	3.31	237	3.71	266	243	-222
6 yr 11 m	7996	3.30	264	3.82	306	290	-209
5 yr 11 m	7240	3.29	238	3.96	286	271	-231
5 yr 0 m	3054	3.59	110	3.44	105	171	-270

Avg 6764 3.30 223 3.83 259 254 5 Lacts.

Traits other than production (2020)  
AM ST MS OO S W C RA R L US FU RU FT RT TL UO DC  
0 0 0 0 8 8 8 4 6 7 9 8 9 5 8 6 9 8

**LESSARD JUMPER ET**  
Oseas HB No: 000105650307/CAN (514562)  
Breed: PA A16 G3

BW (\$): -271/86 Lwt BV (kg): 75/57  
Protein BV (kg): 8/93 Fertility BV (%): -21.3/86  
Fat BV (kg): -6/93 Func Surv BV (%): 0.1/61  
Milk BV (ltr): 678/94 SCC BV: -0.18/92

**KAMOURASKA POKER RUBIS-ET**  
Oseas HB No: 000106653683/CAN  
Breed: A A16

BW (\$): -111/63 Lwt BV (kg): 75/57  
Protein BV (kg): 8/93 Fertility BV (%): -21.3/86  
Fat BV (kg): -6/93 Func Surv BV (%): 0.1/61  
Milk BV (ltr): 678/94 SCC BV: -0.18/92

**NEXUS DREAMER**  
Oseas HB No: 000103734662/CAN (511598)  
Breed: PA A16 G3

BW (\$): -489/86 Lwt BV (kg): 71/38  
Protein BV (kg): -6/96 Fertility BV (%): -30.2/91  
Fat BV (kg): -22/96 Func Surv BV (%): -1.4/66  
Milk BV (ltr): 295/97 SCC BV: 0.24/95

**PUKEKARAKA ICE DIANE**  
Birth Ident: DHWT-07-25  
Breed: PA A16 V7-7

BW (\$): -373/47 Lwt BV (kg): 49/13  
Protein BV (kg): -8/54 Fertility BV (%): -21.3/41  
Fat BV (kg): -26/55 Func Surv BV (%): -1.5/28  
Milk BV (ltr): 224/58 SCC BV: 0.15/40

Age	Milk (ltr)	Protein (kg)	Milkfat (kg)	Days	LW		
6 yr 0 m	2717	3.15	86	3.15	86	114	-407
5 yr 0 m	3778	3.20	121	3.09	117	164	-375
4 yr 0 m	5993	3.17	190	3.66	220	232	-42
3 yr 0 m	5621	3.39	191	3.81	214	268	-28

Avg 4527 3.24 147 3.51 159 195 4 Lacts.

**DUO STAR NORMANDIN**  
Oseas HB No: 000100317070/CAN  
Breed: A A16 BW (\$): -299/63

**LESSARD TRIDENT JELLO**  
Oseas HB No: 000101934829/CAN  
Breed: A A16

**DES CHAMOIS POKER**  
Oseas HB No: 000008401621/CAN (507550)  
Breed: PA A16 BW (\$): -290/93

**KAMOURASKA PETERSLUND RUBY**  
Oseas HB No: 000103385333/CAN  
Breed: A A16

**MARGOT CALMERO**  
Oseas HB No: 000010310847/CAN  
Breed: A A16 BW (\$): -491/68

**DU PETIT PONT TRADITION PASTEL**  
Oseas HB No: 000102205401/CAN  
Breed: A A16

**KELLCREST ICE MAN ET**  
Oseas HB No: 000100214693/CAN (502577)  
Breed: PA A16 BW (\$): -240/81

**PUKEKARAKA PAT DIANE**  
Birth Ident: DHWT-04-21  
Breed: PA A16

BW (\$): -430/46 PW (\$): -334/71  
2 Lacts. Protein Milkfat  
Milk (% (kg) (% (kg) Days  
2158 3.19 69 3.73 80 122

Copyright 2023 LIC. All rights reserved N = Induced T = At least 1 Abnormal Test in this Lactation G = GeneMark DNA Profiled # = Parentage Uncertain D / S ✓ = Parentage Confirmed by DNA Indices exclude genomic information with the exception of some historical Herd BW values P001.50

P001.50 Official Publication of Livestock Improvement Corporation Limited and the NZ Jersey Cattle Breeders Assn. Internal Animal Key = 45453911

## Three Generation Pedigree



**LOT 48**

Fusion Genetics Limited  
New Zealand



Herd Averages as at 01/09/2023  
Ancestry: 98% BW: -32/44 PW: 71/69

TPPT / HERDCODE : MYPN 5 / 42377  
LOCATION : N149-004-368 / 4  
DATE : 6/09/2023



---

**REGISTERED JERSEY**

**FUSION KAMIKAZE VALERIE**  
Birth Ident: MYPN-23-60  
Breed: PJ J16 Sex: FEMALE  
Date of Birth: 13/07/2023 Classification:

BW (\$): 38/16 PW (\$): 14/5  
Protein BV (kg): -10/18 Fertility BV (%): 1.9/17  
Fat BV (kg): -9/18 Func Surv BV (%): 0.1/11  
Milk BV (ltr): -391/19 Somatic Cell BV: 0.02/18  
Lwt BV (kg): -59/7  
Overall Opinion: 0.08/6 Dairy Conformation: 0.06/17  
Udder Overall: 0.69/18  
Avg SCC at latest Lactation :

Age	Milk (ltr)	Protein (kg)	Milkfat (kg)	Days	LW	Herd BW
-----	------------	--------------	--------------	------	----	---------

Dam sells as Lot 24.

The information on this report is as recorded on the LIC MINDA database as at date of print, and LIC does not warrant the accuracy of the information provided

**BLACK LABEL THRASHING KAMAKAZI**  
Oseas HB No: 003219480313/USA (322710)  
Breed: J J16 G3

BW (\$): 31/15  
Protein BV (kg): -7/17  
Fat BV (kg): -8/17  
Milk BV (ltr): -304/18  
Liveweight BV (kg): -52/8  
Fertility BV (%): -0.4/15  
Functional Survival BV (%): 0.2/13  
Somatic Cell BV: -0.15/18  
Fat %: 4.9  
Protein %: 3.9

**GLENALLA HIRED VALOR**  
Birth Ident: BWMM-19-151  
Breed: PJ J16 S✓ D✓

PW (\$): 49/75  
BW (\$): 43/46 Lwt BV (kg): -66/18  
Protein BV (kg): -14/51 Fertility BV (%): 4.2/45  
Fat BV (kg): -10/52 Func Surv BV (%): 0.0/27  
Milk BV (ltr): -478/55 SCC BV: 0.21/50

Age	Milk (ltr)	Protein (kg)	Milkfat (kg)	Days	LW		
3 yr 10 m	1532	3.55	54	4.56	70	53	104
2 yr 11 m	5579	3.80	212	4.46	249	249	21
2 yr 0 m	4094	3.93	161	5.04	206	249	-55

Avg 4836 3.86 186 4.70 227 249 2 Lacts.

Traits other than production (2021)  
AM ST MS OO S W C RA R L US FU RU FT RT TL UO DC  
0 0 0 0 6 5 7 4 8 6 8 8 8 8 5 6 3 8 9

**JX CDF JLS PILGRIM THRASHER**  
Oseas HB No: 003006436075/USA  
Breed: J J16

BW (\$): 99/22 Lwt BV (kg): -56/7  
Protein BV (kg): 1/25 Fertility BV (%): 0.0/23  
Fat BV (kg): 0/26 Func Surv BV (%): 0.0/15  
Milk BV (ltr): -42/26 SCC BV: -0.21/25

**YOSEMITE VALENTINO KOKOMOO**  
Oseas HB No: 003009261991/USA  
Breed: J J16

BW (\$): -111/63 Lwt BV (kg): 75/57  
Protein BV (kg): 8/93 Fertility BV (%): -21.3/86  
Fat BV (kg): -6/93 Func Surv BV (%): 0.1/61  
Milk BV (ltr): 678/94 SCC BV: -0.18/92

**SV JADE HIRED GUN ET**  
Oseas HB No: 000115093063/USA (312766)  
Breed: PJ J16 G3

BW (\$): 36/83 Lwt BV (kg): -72/47  
Protein BV (kg): -22/91 Fertility BV (%): 3.3/85  
Fat BV (kg): -11/91 Func Surv BV (%): -0.4/53  
Milk BV (ltr): -863/92 SCC BV: 0.60/90

**GLENALLA VTINO VICTORIA**  
Birth Ident: BWMM-16-252  
Breed: PJ J16 EX2

BW (\$): 7/53 Lwt BV (kg): -56/7  
Protein BV (kg): 1/25 Fertility BV (%): 0.0/23  
Fat BV (kg): 0/26 Func Surv BV (%): 0.0/15  
Milk BV (ltr): -42/26 SCC BV: -0.21/25

Age	Milk (ltr)	Protein (kg)	Milkfat (kg)	Days	LW		
6 yr 7 m	762	3.84	29	4.44	34	76	-351
4 yr 10 m	6455	3.48	224	4.24	274	305	-45
2 yr 11 m	465	5.04	23	5.43	25	75	-102
1 yr 10 m	4753	3.71	177	4.37	208	305	93

Avg 5604 3.58 200 4.30 241 305 2 Lacts.

**CAL-MART MEDALIST PILGRIM**  
Oseas HB No: 000118113935/USA  
Breed: J J16 BW (\$): 77/55

**JX CDF VICEROY SOLEIL W6334**  
Oseas HB No: 000136717132/USA  
Breed: J J16

**ALL LYNNIS LOUIE VALENTINO-ET**  
Oseas HB No: 000116279413/USA (310711)  
Breed: PJ J16 BW (\$): 78/98

**YOSEMITE KOKOMOO ARTIST**  
Oseas HB No: 003001258782/USA  
Breed: J J16

**GIPRAT BELLES JADE-ET**  
Oseas HB No: 000010088436/CAN (664238)  
Breed: PJ J16 BW (\$): -28/88

**PLEASANT VALLEY PRIME**  
Oseas HB No: 000110432463/USA  
Breed: J J16

**ALL LYNNIS LOUIE VALENTINO-ET**  
Oseas HB No: 000116279413/USA (310711)  
Breed: PJ J16 BW (\$): 78/98

**GLENALLA SAMBO VITA**  
Birth Ident: BWMM-09-47  
Breed: PJ J16 EX2 S✓

BW (\$): -23/45 PW (\$): 30/86  
5 Lacts. Protein Milkfat  
Milk (% (kg) (% (kg) Days  
5764 3.73 215 4.45 256 281

Copyright 2023 LIC. All rights reserved N = Induced T = At least 1 Abnormal Test in this Lactation G = GeneMark DNA Profiled # = Parentage Uncertain D / S ✓ = Parentage Confirmed by DNA Indices exclude genomic information with the exception of some historical Herd BW values P001.50

### Three Generation Pedigree



**LOT 49**

Fusion Genetics Limited  
New Zealand



Herd Averages as at 01/09/2023  
Ancestry : 98% BW : -32/44 PW : 71/69

TPPT / HERDCODE : MYPN 5 / 42377  
LOCATION : N149-004-368 / 4  
DATE : 5/09/2023



**REGISTERED JERSEY**

**FUSION CLASSY LADY**

Birth Ident: MYPN-23-64

Breed: PJ J16 Sex: FEMALE  
Date of Birth: 23/07/2023 Classification:

BW (\$): -18/32 PW (\$): 32/12  
Protein BV (kg): -10/35 Fertility BV (%): -7.3/31  
Fat BV (kg): -13/36 Func Surv BV (%): -1.7/17  
Milk BV (ltr): -382/37 Somatic Cell BV: -0.09/34  
Lwt BV (kg): -78/14  
Overall Opinion: -0.04/17 Dairy Conformation: -0.39/29  
Udder Overall: 0.66/36  
Avg SCC at latest Lactation :

Age	Milk (ltr)	Protein (%)	Milkfat (%)	Days	LW	Herd BW
-----	------------	-------------	-------------	------	----	---------

Dam sells as Lot 27.

The information on this report is as recorded on the LIC MINDA database as at date of print, and LIC does not warrant the accuracy of the information provided

**PERKINS SKYCLASS ET**

Oseas HB No: 000109516964/CAN (319715)

Breed: PJ J16 G3

BW (\$): 16/69  
Protein BV (kg): 1/79  
Fat BV (kg): -4/80  
Milk BV (ltr): 107/83  
Liveweight BV (kg): -68/27  
Fertility BV (%): -7.8/64  
Functional Survival BV (%): -1.2/34  
Somatic Cell BV: -0.19/78  
Fat %: 4.5  
Protein %: 3.7

**FERDON JOELS LADY**

Birth Ident: CNKH-17-54

Breed: PJ J16

PW (\$): 110/83  
BW (\$): -50/50 Lwt BV (kg): -89/29  
Protein BV (kg): -20/54 Fertility BV (%): -6.6/48  
Fat BV (kg): -22/55 Func Surv BV (%): -2.2/28  
Milk BV (ltr): -871/58 SCC BV: 0.00/52

Age	Milk (ltr)	Protein (%)	Milkfat (%)	Days	LW
5 yr 11 m	1054	3.78	4.0	5.43	57
5 yr 0 m	1500	3.79	5.7	4.62	69
3 yr 11 m	4801	4.41	212	5.11	246
3 yr 1 m	3717	4.21	156	5.39	201
2 yr 1 m	2622	4.24	111	5.32	140
<b>Avg</b>	<b>3713</b>	<b>4.30</b>	<b>160</b>	<b>5.26</b>	<b>195</b>

**Traits other than production (2020)**

AM	ST	MS	OO	S	W	C	RA	R	L	US	FJ	RU	FT	RT	TL	UO	DC
0	0	0	0	4	4	7	5	6	6	9	9	8	5	6	4	9	9

**RIVER VALLEY CECE CHROME-ET**

Oseas HB No: 003012423929/USA (317751)

Breed: PJ J16 G3

BW (\$): 93/93 Lwt BV (kg): -84/80  
Protein BV (kg): -3/96 Fertility BV (%): -2.2/91  
Fat BV (kg): 3/97 Func Surv BV (%): -0.7/58  
Milk BV (ltr): 52/97 SCC BV: -0.60/96

**STORNAWAY VALENTINO PASTA**

Oseas HB No: 000117690426/USA

Breed: J J16

Age	Milk (ltr)	Protein (%)	Milkfat (%)	Days	LW
-----	------------	-------------	-------------	------	----

**SCHULTZ LEGAL CRITIC-P**

Oseas HB No: 000117217618/USA (313792)

Breed: J J16 BW (\$): 87/72

**LYON CELEBRITY CECE-ET**

Oseas HB No: 000117046049/USA

Breed: J J16

BW (\$)	Protein (%)	Milkfat (%)	PW (\$)
---------	-------------	-------------	---------

**ALL LYNN'S LOUIE VALENTINO-ET**

Oseas HB No: 000116279413/USA (310711)

Breed: PJ J16

BW (\$): 78/98

BW (\$)	Protein (%)	Milkfat (%)	PW (\$)
---------	-------------	-------------	---------

**TOLLENAARS IMPULS LEGAL 233**

Oseas HB No: 000061929249/USA (310720)

Breed: PJ J16

BW (\$): -37/89

**FERMAR PARAMOUNT JOY**

Oseas HB No: 000104419880/CAN

Breed: J J16

BW (\$)	Protein (%)	Milkfat (%)	PW (\$)
---------	-------------	-------------	---------

**MADELEY PARK JADE'S FOLLY**

Birth Ident: FGR-02-107 (312700)

Breed: PJ J16

BW (\$): 81/84

BW (\$)	Protein (%)	Milkfat (%)	PW (\$)
---------	-------------	-------------	---------

**FERDON EVES LADY**

Birth Ident: CNKH-97-84

Breed: PJ J16 EX3

BW (\$)	Protein (%)	Milkfat (%)	PW (\$)
---------	-------------	-------------	---------

**GUIMO JOEL ET**

Oseas HB No: 000106797223/CAN (313701)

Breed: PJ J16 G3

BW (\$): -91/94 Lwt BV (kg): -61/81  
Protein BV (kg): -22/97 Fertility BV (%): 2.6/94  
Fat BV (kg): -28/97 Func Surv BV (%): -3.1/67  
Milk BV (ltr): -816/98 SCC BV: 0.00/97

**FERDON FOLLYS LADY**

Birth Ident: CNKH-05-112

Breed: PJ J16

BW (\$): -12/58 PW (\$): 84/89

Age	Milk (ltr)	Protein (%)	Milkfat (%)	Days	LW
11 yr 11 m	3203	3.70	119	5.63	180
10 yr 10 m	3512	4.21	148	5.53	194
9 yr 10 m	3200	4.48	144	6.03	193
8 yr 11 m	3750	4.23	159	6.33	237
7 yr 10 m	4509	4.37	197	5.93	267
<b>Avg</b>	<b>3675</b>	<b>4.19</b>	<b>154</b>	<b>5.82</b>	<b>214</b>

Plus 6 unprinted lactations

3525 4.15 146 6.91 243 274

Copyright 2023 LIC. All rights reserved

N = Induced T = At least 1 Abnormal Test in this Lactation  
D = Lactation details include at least one derived test

GeneMark DNA Profiler # = Parentage Uncertain D/S ✓ = Parentage Confirmed by DNA  
Indices exclude genomic information with the exception of some historical Herd BW values

P001.50

# NOT SURE WHERE TO TURN?



We can connect you with the right people to get you back on the best path

# RuralSupport

0800 787 254

# SEMEN

The following semen will be offered at the completion  
of the livestock sale

**All semen will be offered and sold per straw plus GST.**  
*Purchasers are responsible for all dispatch charges from storage.*  
*All semen is stored at Semex*

## AYRSHIRE

Lot A	ARGYLL LOT ALFIE (511596)	5 Straws
Lot B	ARGYLL LOT ALFIE (511596)	5 Straws
Lot C	ARGYLL LOT ALFIE (511596)	5 Straws
Lot D	DES CHAMOIS POKER (507550)	3 Straws
Lot E	DES COTEAUX RUBICOM-ET (517693)	3 Straws
Lot F	NEXUS DREAMER (511598)	3 Straws

## JERSEY

Lot G	BROOKBORA VALENTINO ASKIN (318723)	4 Straws
Lot H	LENCREST BLACKSTONE	5 Straws

## MILKING SHORTHORN / ILLAWARRA

Lot I	TREETON PINGERLY (510566)	2 Straws
Lot J	GLENCLIFF JP JEDI (516542)	2 Straws

# EMBRYOS *(to be sold after Lot 15)*

*All Embryos are stored at Embryo Transfer Services Ltd, Morrinsville*

**Embryos will be offered per each plus GST.**  
*Purchasers are responsible for all dispatch charges from storage.*

## AYRSHIRE

Lot 15A	5 Embryos	Sire: Plumbottom Tridents Lot
		Dam: Larkspur Modem Nells E8-9 (dam of Lot 15).



Dairy Genetics sales conducted in all parts of New Zealand by our expert staff. A special feature is made of selecting and purchasing for clients at either auction sales or by private treaty.

***Dairy Contact List***

***Mobile***

Jamie Cunninghame	National Dairy Specialist	027 583 3533
Andrew Reyland	Dairy Genetics Coordinator	027 223 7092

***North Island Contacts***

***Location***

***Mobile***

Eric Heta	Northland	027 233 1687
Allan Jones	Waikato	027 224 0768
Regan Craig	Waikato	027 502 8585
Simon Rouse	Bay of Plenty	027 492 4805
Andrew Gibson	Taranaki	027 444 0108
Peter Forest	Manawatu	027 598 6153
Rex Playle	Wairarapa	027 594 6512

***South Island Contacts***

***Location***

***Mobile***

Craig Taylor	Nelson, Marlborough	027 435 7437
Barry Fox	Central South Island	027 439 3317
Bernie Cox	Canterbury	027 477 0551
Mark Cuttance	Lower South Island	027 442 4742
Roddy Bridson	Southland	027 458 2775

If you are unable to attend a sale one of the listed representatives who are conversant with the offering will purchase or arrange to purchase on your behalf.

# TRANSPORT / DELIVERY / TRANSFER INSTRUCTION SHEET

PURCHASER NAME: \_\_\_\_\_

TRADING ENTITY NAME: \_\_\_\_\_

ADDRESS (Rapid No. and Road Name): \_\_\_\_\_

\_\_\_\_\_ POST CODE: \_\_\_\_\_

DAIRY SUPPLY NO. \_\_\_\_\_

DELIVERY ADDRESS (If different from above): \_\_\_\_\_

\_\_\_\_\_

BEST CONTACT PHONE NUMBER: \_\_\_\_\_

PREFERRED TRUCKING COMPANY: \_\_\_\_\_

LOT NO's PURCHASED AND TOTAL NO. PURCHASED \_\_\_\_\_

\_\_\_\_\_ TOTAL: \_\_\_\_\_

PURCHASER NAIT No.: \_\_\_\_\_

LIC PTPT No. \_\_\_\_\_ HERD CODE \_\_\_\_\_

PLEASE RETURN VIA EMAIL TO EITHER:

or

**Jamie Cunninghame – [jcunninghame@pggwrightson.co.nz](mailto:jcunninghame@pggwrightson.co.nz)**

**Brian Robinson – [b.robinson1@xtra.co.nz](mailto:b.robinson1@xtra.co.nz)**



**PGG Wrightson**

Feilding & Branches

## IMPORTANT NOTICE

Purchasers from outside the Manawatu, please help us by contacting your local carrier before coming to the sale.

This will help make delivery to you more economical.



## NOTES

## Previous animals sold

### LARKSPUR AA NECTAR

Same family as Lots 15 and 15a.  
*Owned by Simmons family, Stratford*



### LARKSPUR ROCKSTAR CANDY

Same family as Lots 1, 2, 3 and 4.  
*Owned by the Schnuriger family, Rotorua*



### LARKSPUR VINNY DEE

5497lbs, 479ms, 305 days at 3yrs  
Dam of Lot 19.  
*Owned by Sarah Starr, Opunake.*



### LARKSPUR BURDETTE LATTE

Dam of Lot 40.  
*Owned by George Schultz, Levin*

• We wish to acknowledge Linda Wood who supplied the back cover photograph.



*Thank you to all purchasers  
We wish you well with your selections*