

1960's 1970's 1980's 1990's 2000's 2010's 2020's ...

# KITEROA

1961 - 2023

**AYRSHIRES**



**KITEROA BONNY STARLIGHT-ET E8-9 PW551**

**All NZ Photo Competition Winner 2018-19.**

*Dam of Kiteroa Bonny Starpart – sire of several in the offering.  
Starlight's female family is strongly represented in this year's sale.*

## CELEBRATING 53<sup>RD</sup> ANNUAL SALE

Wednesday 15th November 2023 at 12 noon

INTO ITS SIXTH DECADE OF DEDICATED BREEDING

“A royal opportunity to Buy the Best”

Both from the great "KORAL" family



**KITEROA KIA ORANA EX 9-9**

Champion Cow Morrinsville 2016 and Best Udder & Reserve Cow NI Champs 2016.



**KITEROA KIYOMI E 9-9**

North Island Intermediate Champion and Overall Breed North Island Reserve Champion, Tokoroa 2015.  
Reserve North Island Intermediate Champion Waikato 2016.  
2nd All NZ Photo Competition 4 and 5 Years 2018-19.

**Same female family as Lot 9.**

**UDDERS • CAPACITY • DAIRY QUALITY**

*“Celebrating 60 Years of Selective Breeding”*

# KITEROA AYRSHIRE STUD

## 53rd Annual Sale

*Wednesday 15th November 2023 at 12.00 noon*

**Vendors: Z. Kite and Family, 880 Parallel Rd, R.D.1, Ohaupo.  
Ph Zane – 027 662 0998**

*Sale to be held on the Vendors property and via *

- Comprises:
- 1 Pedigree Ayrshire Autumn Calving Heifer
  - 11 Pedigree Ayrshire Yearling Heifers (run with bull from 1st Oct.)
  - 21 Pedigree Ayrshire Heifer Calves
  - 2 Pedigree Ayrshire Bull Calves
  - 35 Head

*T.B. Status - C10, EBL FREE, LEPTO INOCULATED. HERD IS MYCOPLASMA BOVIS CLEAR.*

*All calves have been DNA profiled to sire.*

*Directions to Sale: From the main Te Awamutu–Hamilton Rd turn into Kaipaki Rd which is on the Hamilton side of the Ohaupo School. Turn into Lynd Rd on the right then into Parallel Rd on the left. Kiteroa is then first on the left. From Cambridge take Mystery Creek Rd which is off the Cambridge – Te Awamutu Rd. Proceed to Lynd Rd as above.*

---

### Conditions of sale

**In accordance with the NZ Stock & Station Association Auction Terms and Conditions, the following general conditions apply to this auction where applicable**

#### Female Guarantees.

1. Every female sold as in-calf is guaranteed in-calf – guarantee expires 28 days after auction date.
2. Any cow or heifer as sold as unmated is sold to guarantee to breed. Should the heifer or cow fail to produce a calf by December 2025 a full refund is due to the purchaser.
3. If a female is sold as unmated and the purchaser flush for embryo transfer either with or without success, all guarantees to breed become null and void.
4. If any female sold as being in-calf proves to be carrying a mummified calf, no liability will fall on the seller.
5. Any female sold as in-calf but subsequently aborts the foetus after delivery is responsibility of purchaser and no liability will fall to the seller.

#### Male Guarantees.

All entry of any bull is guaranteed by the seller that the purchase price without interest, expenses, costs, and damages shall be refunded if a bull proves to be either to be totally infertile or incapable of service

#### General Conditions

**Delivery** – Each lot at the fall of the hammer, be at the risk of the buyer

**Insurance** – If transit or annual insurance is required the purchaser is responsible to arrange

**Instructions** – Buyers must sign all dockets before leaving and have transport arranged.

**Transfers** – Sellers are responsible for the completion of transfers. No buyer shall be entitled to withhold payments for the delay of transfer information

**Cattle for Export** – Breed Society must inspect as suitable for Export Certificates. The seller is responsible for the 15% commission payable on all cattle sold for export.

**Payment terms** – Payment due 14 days after auction date



All enquiries to:

Luke Gilbert – 027 849 2112  
or [luke.gilbert@carrfields.co.nz](mailto:luke.gilbert@carrfields.co.nz)

# FOREWORD

With When the word "Kiteroa" is used you immediately think of Ayrshires. You also think passion and dedication to the breed which has led to extreme quality and consistency of a beautiful Ayrshire herd. The late Wally and now Zane, Marie and the kids can take huge pride at the herd they have and are always extremely welcoming whenever anyone wants to go for a walk around the great herd of Ayrshire cows.

The other thing Kiteroa has become famous for is having animals perform exceptionally well in other herds. Zane loves to keep in contact with purchasers from previous sales and hear about how the animals that he has bred are getting on in other herds. The other thing Zane loves is young, enthusiastic breeders getting into the industry. He stands by the animals he sells and wishes nothing but the best for willing purchasers.

The group up for sale this year is another outstanding example of the breed and there will be something for everyone. Whether you want high production, deep cow families or show type it can all be found in this catalogue. This sale is not to be missed by any Ayrshire enthusiast after good quality cattle.



*Luke Gilbert*  
**The Auctioneers**

- *All calves have been DNA'd.*

*Pasturing details for sale heifers: The yearling heifers have all been pastured with STENVALE BURS SPIRIT ET FVBD-22-40 (Burdette X Stenvale Sweet Sheri), from the 1st October 2023.*

## KITEROA HERD DETAILS

**NAIT NO. 213264**

**MVV 2/10543**

If you have purchased via **bidr**

all purchasers must fill in a Transport/Delivery/Transfer Instruction Sheet and email to:

[luke.gilbert@carrfields.co.nz](mailto:luke.gilbert@carrfields.co.nz)

at the end of sale day.

*See form at rear of catalogue ...*

This sale will be hosted by bidr<sup>®</sup> (bidr.co.nz) as a HYBRID ON-FARM auction, with online bidding and a live-stream available for online purchasers.

All intending online purchasers must register with bidr<sup>®</sup> using an account held with one of the bidr<sup>®</sup> partner agencies in advance of the sale date.

The bidr<sup>®</sup> team is available to assist intending purchasers with signing up and registering – please call 0800 TO BIDR (0800 86 2437), or email enquiries@bidr.co.nz for assistance at any point.

**Alternatively, contact your local bidr<sup>®</sup> representative:**

---

**UPPER NORTH ISLAND**

Bruno Santos  
027 221 8276

---

**UPPER SOUTH ISLAND**

McKenzie Alfeld  
027 341 8066

---

**LOWER NORTH ISLAND**

Aimee Flynn  
027 282 1710

---

**LOWER SOUTH ISLAND**

Sam Murphy  
027 243 2736

---

**SALES COORDINATOR**

Olivia Manley  
021 022 03639

## Their influence continues at Kiteroa ...



### **KITEROA BONNY GEORGINA E 8-9**

New Zealand Royal Show  
Champion 2011 and 2012.  
Same female family as Lots  
2 and 8.

### **KITEROA BO PEPPERNADIA ET E 8-8**

All Breeds and Ayrshire  
Champion Waikato and  
Cambridge 2009, Morrinsville  
2010.  
Same female family as Lots 3,  
16, 17, 19, 20, 24 and 30.



### **KITEROA BONNY PANDORA E 9-8**

8005 litres, 639 kgs MS, 305  
days at 9yrs.  
Same female family as Lots  
1, 4, 26, 27, 28, 33 and 34.



# AUTUMN CALVING HEIFER

## Three Generation Pedigree



**LOT 1** **A2A2**

Wally & Zane Kite  
New Zealand

AE<sup>+</sup> Herd Averages as at 14/10/2023  
Ancestry: 100% BW: -103/45 PW: -17/75

TPPT / HERDCODE: MVV 2 / 10543  
LOCATION: N065-865-334 / 1  
DATE: 16/10/2023



**REGISTERED AYRSHIRE**

**KITEROA CREAM ROBRO**

Birth Ident: **MVV-21-74** No. 136  
Breed: **PA A16** Sex: **FEMALE**  
Date of Birth: **9/09/2021** Classification:  
  
 BW (\$): **-42/31** PW (\$): **28/13**  
 Protein BV (kg): **2/33** Fertility BV (%): **-11.1/28**  
 Fat BV (kg): **7/33** Func Surv BV (%): **1.4/17**  
 Milk BV (ltr): **307/35** Somatic Cell BV: **-0.52/31**  
 Lwt BV (kg): **6/23**  
 Overall Opinion: **0.22/16** Dairy Conformation: **0.25/30**  
 Udder Overall: **0.11/29**  
 Avg SCC at latest Lactation:

Age	Milk (ltr)	Protein (%)	Milkfat (kg)	Days	LW	BW
7 yr 0 m	3117	3.34	104	3.98	124	88
5 yr 11 m	8868	3.31	293	4.04	358	280
3 yr 11 m	7892	3.49	275	4.38	346	305
2 yr 11 m	7432	3.36	250	4.22	313	285
1 yr 11 m	5431	3.52	191	4.30	234	268
<b>Avg</b>	<b>7406</b>	<b>3.41</b>	<b>252</b>	<b>4.22</b>	<b>313</b>	<b>285</b>

Autumn calving heifer mated 18/06/2023 to Kiteroa Cream Arubicon and run with him for 6 weeks.  
A top pedigree.

Due to Calve: **10/07/2023** Bull: **MVV-21-1**  
Expected Calf: **KITEROA CREAM ARUBICON**  
Bull BW(\$): **-70/16** PW(\$): **11/6**  
Mating Date: **1/10/2022 - 27/12/2022**

The information on this report is as recorded on the LIC MINDA database as at date of print, and LIC does not warrant the accuracy of the information provided

**KITEROA BONNY STARBRO**

Birth Ident: **MVV-14-119** (521677)  
Breed: **PA A16**  
 BW (\$): **-50/67**  
 Protein BV (kg): **-4/73**  
 Fat BV (kg): **8/74**  
 Milk BV (ltr): **96/77**  
 Liveweight BV (kg): **28/52**  
 Fertility BV (%): **-8.3/57**  
 Functional Survival BV (%): **2.4/38**  
 Somatic Cell BV: **-0.55/70**  
 Fat %: **4.8**  
 Protein %: **3.6**

**KITEROA CREAM ROMANCE**

Birth Ident: **MVV-14-98**  
Breed: **PA A16**  
 PW (\$): **262/88**  
 BW (\$): **-38/54** Lwt BV (kg): **-16/41**  
 Protein BV (kg): **7/57** Fertility BV (%): **-14.1/51**  
 Fat BV (kg): **5/58** Func Surv BV (%): **0.4/29**  
 Milk BV (ltr): **518/61** SCC BV: **-0.49/53**  
 Avg **7406 3.41 252 4.22 313 285 4 Lacts.**

Traits other than production (2017)  
AM ST MSCO S W C R A R L US FU RU FT RT TL UO DC  
0 0 0 0 5 4 7 4 6 7 6 5 6 4 6 6 7

**KITEROA BO PEPPERBRODY**

Birth Ident: **MVV-09-10** (512568)  
Breed: **PA A16**  
 BW (\$): **-90/85** Lwt BV (kg): **38/63**  
 Protein BV (kg): **10/91** Fertility BV (%): **-12.5/81**  
 Fat BV (kg): **12/91** Func Surv BV (%): **1.1/57**  
 Milk BV (ltr): **625/92** SCC BV: **0.06/89**

**KITEROA BONNY STAR ET**

Birth Ident: **MVV-06-14**  
Breed: **PA A16**  
 BW (\$): **-16/65** PW (\$): **212/89**  
 Milk (ltr) Protein Milkfat  
 14 yr 0 m 5294 3.96 210 5.28 279 305 -95  
 11 yr 0 m 5880 3.96 233 5.36 315 305 -21  
 9 yr 1 m 6538 3.89 255 5.54 362 305 112  
 8 yr 0 m 6144 4.03 248 5.75 353 300 51  
 6 yr 0 m 5833 3.73 217 5.82 340 257 132  
 Plus 4 unprinted lactations  
 Avg **5785 3.90 226 5.61 325 293 9 Lacts.**

**SENTINAL HOT FREDDIE**

Birth Ident: **BHRG-12-10** (513570)  
Breed: **PA A16**  
 BW (\$): **-8/91** Lwt BV (kg): **-29/73**  
 Protein BV (kg): **10/96** Fertility BV (%): **-12.3/92**  
 Fat BV (kg): **1/96** Func Surv BV (%): **-0.3/66**  
 Milk BV (ltr): **546/97** SCC BV: **-0.79/95**

**KITEROA CREAM ROTARY**

Birth Ident: **MVV-09-21**  
Breed: **PA A16**  
 BW (\$): **-156/51** PW (\$): **248/88**  
 Milk (ltr) Protein Milkfat  
 8 yr 0 m 7689 3.48 267 4.03 310 279 18  
 6 yr 11 m 8725 3.44 300 4.22 368 305 113  
 5 yr 1 m 7889 3.59 283 4.47 353 305 112  
 4 yr 1 m 6360 3.56 227 4.39 279 244 230  
 3 yr 0 m 5756 3.48 200 4.36 251 245 83  
 Plus 1 unprinted lactation  
 Avg **7038 3.52 247 4.30 303 276 6 Lacts.**

**CARMELGLEN BRODY**

Birth Ident: **FROW-03-58** (504534)  
Breed: **PA A16** S/D ✓  
BW (\$): **-24/99**

**KITEROA BO PEPPERNEAT**

Birth Ident: **MVV-96-55**  
Breed: **PA A16** EX3  
 BW (\$): **-94/64** PW (\$): **173/87**  
 7 Lacts. Protein Milkfat  
 Milk (%) (kg) (%) (kg) Days  
 5604 3.71 208 4.59 257 268

**NGARANGI HERCULES**

Birth Ident: **JGB-93-60** (61551)  
Breed: **PA A16** BW (\$): **-75/99**

**KITEROA BONNY BLUESTAR**

Birth Ident: **MVV-88-9**  
Breed: **PA A16** EX3  
 BW (\$): **-242/83** PW (\$): **196/87**  
 8 Lacts. Protein Milkfat  
 Milk (%) (kg) (%) (kg) Days  
 7286 3.63 264 4.25 309 291

**SALT SPRAY BONNY GEORGE**

Birth Ident: **DYNX-04-46** (505545)  
Breed: **PA A16** BW (\$): **-47/97**

**LUCKVILLE PAR ONE DEB ET**

Birth Ident: **DRKY-02-45**  
Breed: **PA A16** EXC  
 BW (\$): **-84/71** PW (\$): **511/89**  
 9 Lacts. Protein Milkfat  
 Milk (%) (kg) (%) (kg) Days  
 5988 3.57 214 4.61 276 278

**KITEROA CREAM ALI ET**

Birth Ident: **MVV-02-39** (503564)  
Breed: **PA A16** BW (\$): **-238/87**

**KITEROA CREAM ROTOVEGAS**

Birth Ident: **MVV-00-63**  
Breed: **PA A16** EXC  
 BW (\$): **-233/56** PW (\$): **-10/87**  
 10 Lacts. Protein Milkfat  
 Milk (%) (kg) (%) (kg) Days  
 6471 3.33 215 3.87 251 283

Copyright 2023 LIC. All rights reserved

N = Induced T = At least 1 Abnormal Test in this Lactation  
D = Lactation values include at least 1 derived test

GeneMark DNA Profiler # = Percentage Uncertain D/S ✓ = Percentage Confirmed by DNA  
Indices exclude genomic information with the exception of some historical Herd BW values

P001.50

Purchaser:..... Price: .....

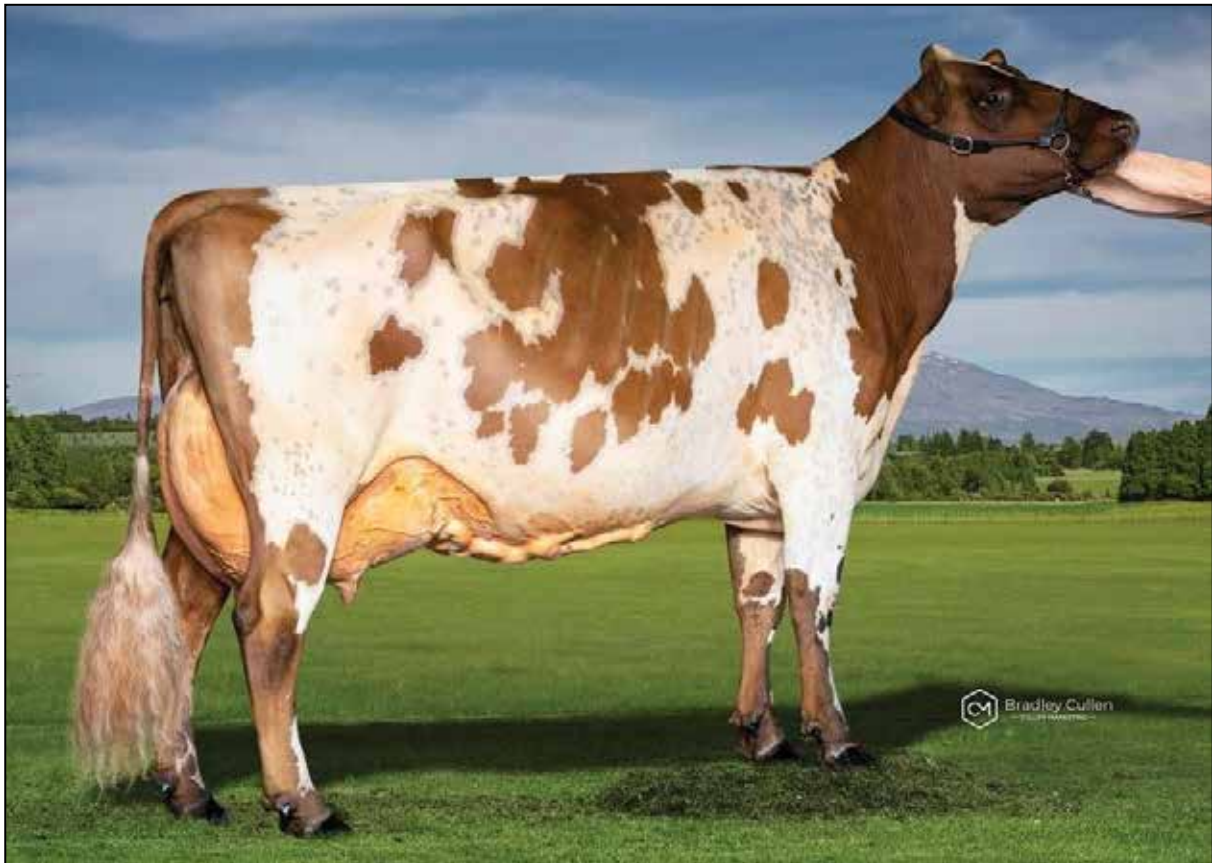

**KITEROA CREAM PEYTON ET, E9-9**

7553 Ltrs, 594 kgs ms, 294 days at 4 yrs.

All NZ Photo Competition winning at 2 yrs. North Island Champion Cow 2020 at 4 years.

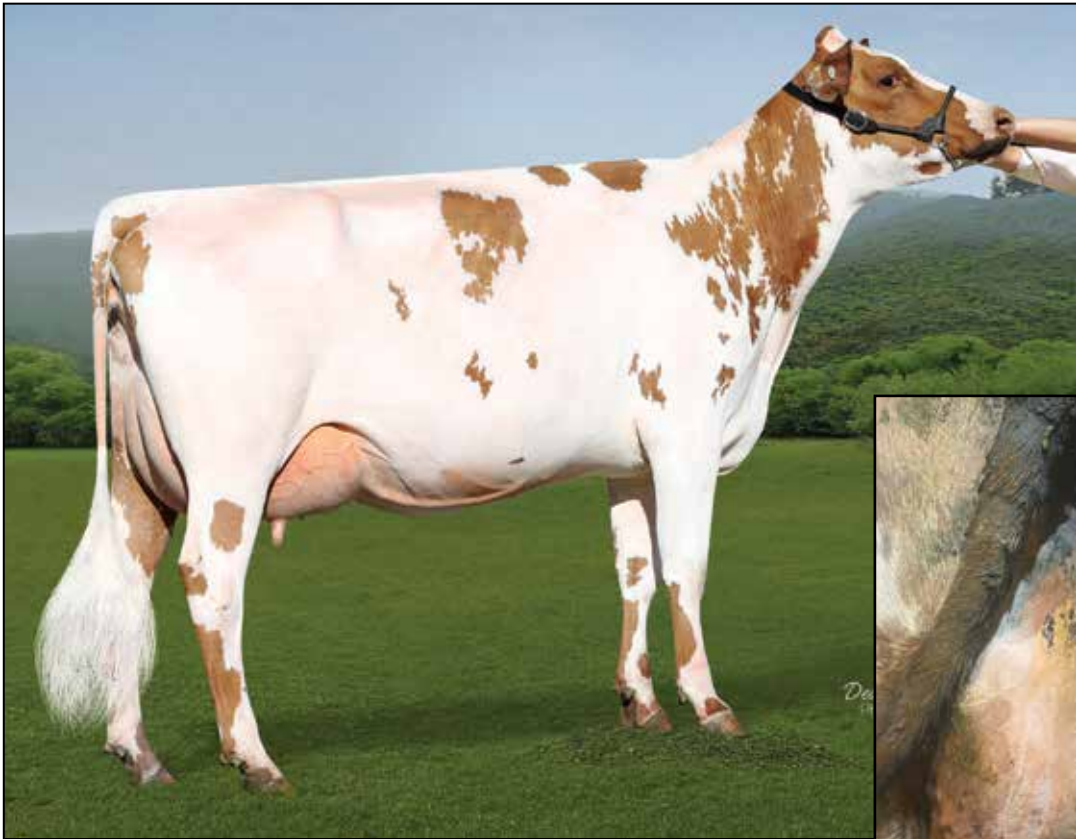

**KITEROA BO PEPPERNAJUMP**

6792 litres, 228kgs prot 3.4%, 261kgs fat 3.9%, 291 days at 2 years.

Sold as a calf at the 2017 Next Generation Sale and was placed 3rd in the Futurity Class at Waikato Show 2017.

**WAIPIRI BURDETTE PEPPER ET**

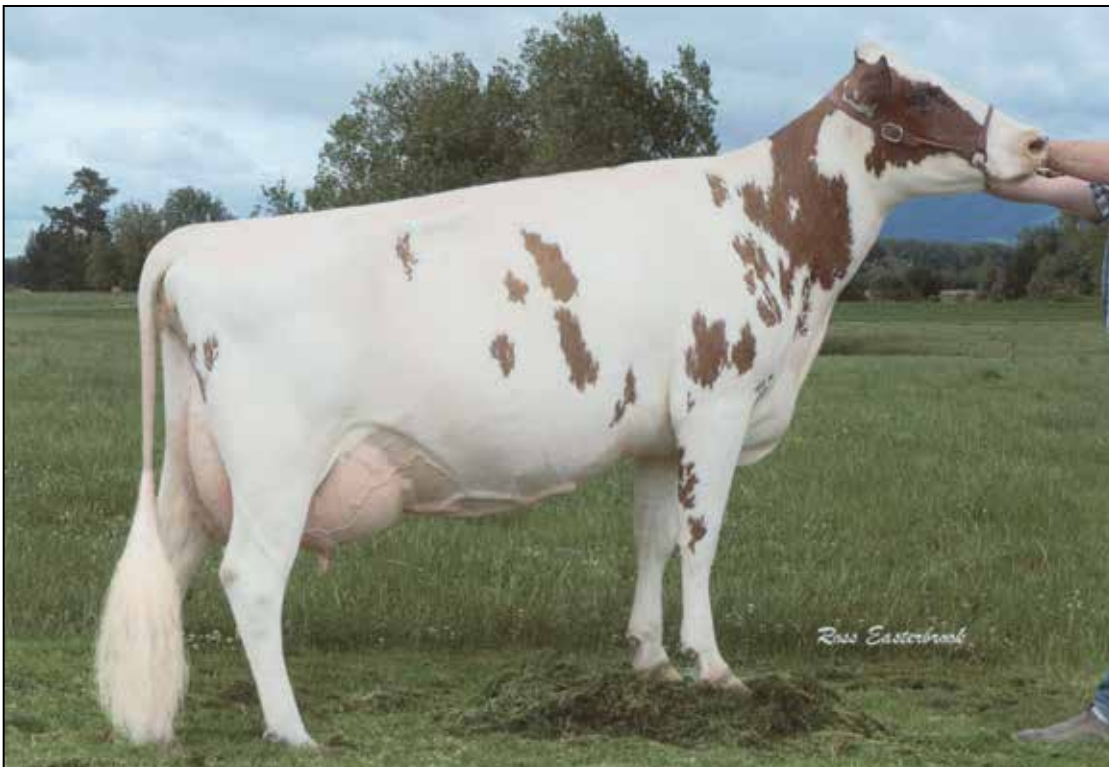

**KITEROA BO PEPPERNADIA ET E 8-8**

All Breeds and Ayrshire Champion Waikato and Cambridge 2009, Morrinsville 2010.  
Same family as Lots 3, 16, 17, 19, 20, 24 and 30.



# YEARLING HEIFERS

## Three Generation Pedigree

**LOT 2**  
Wally & Zane Kite  
New Zealand

**AE** Herd Averages as at 14/10/2023  
Ancestry: 100% BW: -103/45 PW: -17/75

TPPT / HERDCODE: MVV 2 / 10543  
LOCATION: N065-865-334 / 1  
DATE: 16/10/2023



**REGISTERED AYRSHIRE**  
**KITEROA BONNY GODS STAR**  
Birth Ident: MVV-22-46  
Breed: PA A16 Sex: FEMALE  
Date of Birth: 16/08/2022 Classification:

BW (\$): -179/25 PW (\$): -133/10  
Protein BV (kg): -8/29 Fertility BV (%): -13.9/21  
Fat BV (kg): -7/29 Func Surv BV (%): 3.2/13  
Milk BV (ltr): -120/31 Somatic Cell BV: -0.19/26  
Lwt BV (kg): 46/11  
Overall Opinion: 0.35/14 Dairy Conformation: 0.39/25  
Udder Overall: 0.57/20  
Avg SCC at latest Lactation:

Age	Milk (ltr)	Protein (kg)	Milkfat (kg)	Days	LW	Herd BW
4 yr 1 m	1332	3.46	46	4.23	56	40
3 yr 0 m	6224	3.68	229	4.57	284	273
Avg 6224 3.68 229 4.57 284 273 1 Lacts.						

**KITEROA BONNY STARPART ET**  
Birth Ident: MVV-18-14 (520597)  
Breed: PA A16

BW (\$): -237/55  
Protein BV (kg): -14/64  
Fat BV (kg): -13/65  
Milk BV (ltr): -315/69  
Liveweight BV (kg): 63/29  
Fertility BV (%): -15.4/42  
Functional Survival BV (%): 3.0/30  
Somatic Cell BV: -0.57/59  
Fat %: 4.8  
Protein %: 3.7

**KITEROA BONAPART**  
HB No: A/30899M (61171)  
Breed: PA A16

BW (\$): -248/95 Lwt BV (kg): 67/85  
Protein BV (kg): -11/98 Fertility BV (%): -14.0/95  
Fat BV (kg): -16/98 Func Surv BV (%): 4.6/83  
Milk BV (ltr): -45/98 SCC BV: -0.44/97

**KITEROA BONNYSTARLIGHT ET**  
Birth Ident: MVV-14-38  
Breed: PA A16

BW (\$): -69/55 PW (\$): 551/86

Age	Milk (ltr)	Protein (kg)	Milkfat (kg)	Days	LW
7 yr 11 m	6931	3.98	276	4.81	333
6 yr 11 m	8764	3.57	312	4.64	407
6 yr 0 m	8901	3.67	327	4.85	431
4 yr 1 m	7200	3.57	257	4.63	334
2 yr 0 m	6941	3.57	248	4.91	341
Avg 7747 3.67 284 4.76 369 291 5 Lacts.					

**LAKESIDE RANDALL**  
HB No: A/29923M  
Breed: PA A16

BW (\$): -253/55

**KITEROA BON WALES**  
HB No: A/10938F  
Breed: PA A16 EX3

BW (\$): -108/66 PW (\$): 212/89  
9 Lacts. Protein Milkfat  
Milk (%) (kg) (%) (kg) Days  
5685 5.26 299 269

**PLUM-BOTTOM TRIDENT'S LOT**  
Oseas HB No: 00000145520/USA (100854)  
Breed: PA A16

Birth Ident: MVV-06-14  
Breed: PA A16 V7-8

BW (\$): -16/65 PW (\$): 212/89  
9 Lacts. Protein Milkfat  
Milk (%) (kg) (%) (kg) Days  
5785 3.90 226 5.61 325 293

Purchased Isat year as a calf by Murray Bath and retained at Kiteroa. Murray has decided to sell her and donate proceeds to the 2024 Annual Conference, a very kind gesture.

A stunning heifer with an impressive pedigree, note the top Excellent cows throughout this 3GP.

**KITEROA BONNY GODS KEY**  
Birth Ident: MVV-19-37  
Breed: PA A16

BW (\$): -121/42 Lwt BV (kg): 29/16  
Protein BV (kg): -2/49 Fertility BV (%): -12.3/35  
Fat BV (kg): -2/50 Func Surv BV (%): 3.4/23  
Milk BV (ltr): 73/53 SCC BV: 0.19/46

Age	Milk (ltr)	Protein (kg)	Milkfat (kg)	Days	LW
4 yr 1 m	1332	3.46	46	4.23	56
3 yr 0 m	6224	3.68	229	4.57	284
Avg 6224 3.68 229 4.57 284 273 1 Lacts.					

**SALT SPRAY BONNY GROVALOT**  
Birth Ident: DYNX-06-21 (509555)  
Breed: PA A16

BW (\$): -190/87 Lwt BV (kg): 28/51  
Protein BV (kg): -2/96 Fertility BV (%): -14.6/90  
Fat BV (kg): -8/96 Func Surv BV (%): 1.8/62  
Milk BV (ltr): 190/96 SCC BV: -0.11/94

**RAVENHILL ENIGMA**  
Oseas HB No: 000006181054/GBR (505590)  
Breed: PA A16

BW (\$): -351/86

**KITEROA BONNY GLUCOSE**  
Birth Ident: MVV-98-6  
Breed: PA A16 EX3

BW (\$): -108/66 PW (\$): 38/89  
9 Lacts. Protein Milkfat  
Milk (%) (kg) (%) (kg) Days  
5614 3.52 198 3.91 220 270

The information on this report is as recorded on the LIC MINDA database as at date of print, and LIC does not warrant the accuracy of the information provided

N = Included T = At least 1 Abnormal Test in this Lactation  
D = Lactation values include at least 1 derived test

GeneMark DNA Profiled # = Parentage Uncertain D/S ✓ = Parentage Confirmed by DNA  
Indices exclude genomic information with the exception of some historical Herd BW values

P001.50

Copyright 2023 LIC. All rights reserved

Purchaser: ..... Price: .....

P001.50 Official Publication of Livestock Improvement Corporation Limited and the NZ Ayrshire Association. Internal Animal Key = 44747092

## Three Generation Pedigree

**LOT 3**  
Wally & Zane Kite  
New Zealand

**AE** Herd Averages as at 14/10/2023  
Ancestry: 100% BW: -103/45 PW: -17/75

TPPT / HERDCODE: MVV 2 / 10543  
LOCATION: N065-865-334 / 1  
DATE: 16/10/2023



**REGISTERED AYRSHIRE**  
**KITEROA BO PORCELAIN**  
Birth Ident: MVV-22-60  
Breed: PA A16 Sex: FEMALE  
Date of Birth: 4/09/2022 Classification:

BW (\$): -134/28 PW (\$): -84/11  
Protein BV (kg): 6/31 Fertility BV (%): -9.8/26  
Fat BV (kg): -2/32 Func Surv BV (%): 2.1/17  
Milk BV (ltr): 439/33 Somatic Cell BV: 0.02/30  
Lwt BV (kg): 47/15  
Overall Opinion: 0.35/16 Dairy Conformation: 0.46/30  
Udder Overall: 0.38/30  
Avg SCC at latest Lactation:

Age	Milk (ltr)	Protein (kg)	Milkfat (kg)	Days	LW	Herd BW
6 yr 0 m	2126	3.44	73	3.68	78	59
5 yr 0 m	7551	3.39	256	3.66	276	254
3 yr 11 m	7457	3.41	254	3.70	276	291
3 yr 0 m	6878	3.19	219	3.83	263	265
2 yr 1 m	3330	3.08	103	3.94	131	178
Avg 6304 3.30 208 3.76 237 247 4 Lacts.						

**KITEROA CREAM PRIORITY ET**  
Birth Ident: MVV-17-1 (520596)  
Breed: PA A16

BW (\$): -149/59  
Protein BV (kg): 5/66  
Fat BV (kg): -1/67  
Milk BV (ltr): 297/69  
Liveweight BV (kg): 53/29  
Fertility BV (%): -13.1/54  
Functional Survival BV (%): 1.8/37  
Somatic Cell BV: 0.22/64  
Fat %: 4.4  
Protein %: 3.7

**PALMYRA TRI STAR BURDETTE ET**  
Oseas HB No: 000100419568/USA (510573)  
Breed: PA A16

BW (\$): -417/96 Lwt BV (kg): 95/84  
Protein BV (kg): -4/99 Fertility BV (%): -20.6/96  
Fat BV (kg): -22/99 Func Surv BV (%): 2.1/76  
Milk BV (ltr): 271/99 SCC BV: 0.44/98

**KITEROA CREAM PRADA**  
Birth Ident: MVV-02-83  
Breed: PA A16

BW (\$): 32/67 PW (\$): 276/88

Age	Milk (ltr)	Protein (kg)	Milkfat (kg)	Days	LW
12 yr 10 m	7274	3.58	261	3.67	267
11 yr 0 m	6804	3.39	231	3.87	263
10 yr 1 m	5757	3.41	196	4.04	233
8 yr 0 m	8350	3.52	294	3.54	296
7 yr 1 m	5361	3.71	199	4.04	217
Avg 6502 3.54 230 3.96 257 260 10 Lacts.					

**PALMYRA TRI-STAR**  
Oseas HB No: 000000150440/USA  
Breed: A A16

BW (\$): -440/65

**PALMYRA RENO BETHANY ET**  
Oseas HB No: 000100101191/USA  
Breed: A A16

BW (\$): -127/70 PW (\$): -153/88  
12 Lacts. Protein Milkfat  
Milk (%) (kg) (%) (kg) Days  
5041 3.75 189 4.49 226 267

**GOLDWYN FOLLY SULTAN**  
Birth Ident: WGR-96-6 (500599)  
Breed: PA A16

BW (\$): -216/94

**KITEROA CREAM PARADE**  
Birth Ident: MVV-97-38  
Breed: PA A16 VHC

BW (\$): -127/70 PW (\$): -153/88  
12 Lacts. Protein Milkfat  
Milk (%) (kg) (%) (kg) Days  
5041 3.75 189 4.49 226 267

A heifer that will take your eye. The Priorities continue to impress as do the Prada daughters.

**KITEROA BO PEARL**  
Birth Ident: MVV-17-61  
Breed: PA A16

BW (\$): -139/50 Lwt BV (kg): 41/31  
Protein BV (kg): 6/55 Fertility BV (%): -8.4/45  
Fat BV (kg): -3/56 Func Surv BV (%): 2.3/29  
Milk BV (ltr): 580/58 SCC BV: -0.17/51

Age	Milk (ltr)	Protein (kg)	Milkfat (kg)	Days	LW
6 yr 0 m	2126	3.44	73	3.68	78
5 yr 0 m	7551	3.39	256	3.66	276
3 yr 11 m	7457	3.41	254	3.70	276
3 yr 0 m	6878	3.19	219	3.83	263
2 yr 1 m	3330	3.08	103	3.94	131
Avg 6304 3.30 208 3.76 237 247 4 Lacts.					

**KITEROA ELVIS PRESLEY ET**  
Birth Ident: MVV-04-39 (508559)  
Breed: PA A16

BW (\$): -106/92 Lwt BV (kg): 8/79  
Protein BV (kg): 13/96 Fertility BV (%): -11.9/92  
Fat BV (kg): 6/96 Func Surv BV (%): 2.0/77  
Milk BV (ltr): 753/97 SCC BV: 0.46/95

**CARMELGLEN EDBERG**  
Birth Ident: FROW-95-51 (61628)  
Breed: PA A16

BW (\$): -147/99

**KITEROA ERINA**  
Birth Ident: MVV-00-23  
Breed: PA A16 VHC

BW (\$): -51/73 PW (\$): 234/86  
4 Lacts. Protein Milkfat  
Milk (%) (kg) (%) (kg) Days  
7277 3.30 241 3.89 283 286

The information on this report is as recorded on the LIC MINDA database as at date of print, and LIC does not warrant the accuracy of the information provided

N = Included T = At least 1 Abnormal Test in this Lactation  
D = Lactation values include at least 1 derived test

GeneMark DNA Profiled # = Parentage Uncertain D/S ✓ = Parentage Confirmed by DNA  
Indices exclude genomic information with the exception of some historical Herd BW values

P001.50

Copyright 2023 LIC. All rights reserved

Purchaser: ..... Price: .....

### Three Generation Pedigree



## LOT 4

Wally & Zane Kite

New Zealand



Herd Averages as at 14/10/2023  
Ancestry: 100% BW: -103/45 PW: -17/75



TPPT / HERDCODE: MVV 2 / 10543  
LOCATION: N065-865-334 / 1  
DATE: 16/10/2023

#### REGISTERED AYRSHIRE

#### KITEROA CREAM POLARBLAST

**Birth Ident:** MVV-22-63  
**Breed:** PA A16 Sex: FEMALE  
**Date of Birth:** 7/09/2022 Classification:

**BW (\$):** -112/27 **PW (\$):** -49/10  
**Protein BV (kg):** 8/30 **Fertility BV (%):** -13.0/23  
**Fat BV (kg):** 6/31 **Func Surv BV (%):** 1.9/15  
**Milk BV (ltr):** 441/32 **Somatic Cell BV:** 0.19/29  
**Lwt BV (kg):** 54/11  
**Overall Opinion:** 0.53/13 **Dairy Conformation:** 0.55/28  
**Udder Overall:** 0.55/28  
**Avg SCC at latest Lactation:**

Age	Milk (ltr)	Protein (%)	Milkfat (%)	Days	LW	BW
6 yr 1 m	6656	3.37	225	4.00	266	251
5 yr 0 m	6928	3.45	239	4.15	288	288
3 yr 1 m	4816	3.29	159	4.17	201	199
2 yr 0 m	6031	3.56	215	4.15	250	296
<b>Avg</b>	<b>6108</b>	<b>3.43</b>	<b>209</b>	<b>4.11</b>	<b>251</b>	<b>259</b>

#### KITEROA CREAM PRIORITY ET

**Birth Ident:** MVV-17-1 (520596)  
**Breed:** PA A16

**BW (\$):** -149/59  
**Protein BV (kg):** 5/66  
**Fat BV (kg):** -1/67  
**Milk BV (ltr):** 297/69  
**Liveweight BV (kg):** 53/29  
**Fertility BV (%):** -13.1/54  
**Functional Survival BV (%):** 1.8/37  
**Somatic Cell BV:** 0.22/64  
**Fat %:** 4.4  
**Protein %:** 3.7

#### KITEROA CREAM POLAR

**Birth Ident:** MVV-16-47  
**Breed:** PA A16

**BW (\$):** -94/43 **Lwt BV (kg):** 55/15  
**Protein BV (kg):** 11/50 **Fertility BV (%):** -15.8/35  
**Fat BV (kg):** 13/51 **Func Surv BV (%):** 2.0/22  
**Milk BV (ltr):** 586/54 **SCC BV:** 0.16/45

Age	Milk (ltr)	Protein (%)	Milkfat (%)	Days	LW
6 yr 1 m	6656	3.37	225	4.00	266
5 yr 0 m	6928	3.45	239	4.15	288
3 yr 1 m	4816	3.29	159	4.17	201
2 yr 0 m	6031	3.56	215	4.15	250
<b>Avg</b>	<b>6108</b>	<b>3.43</b>	<b>209</b>	<b>4.11</b>	<b>251</b>

**Traits other than production (2022)**  
AM ST MSCO S W C RA R L US FU RU FT RT TL UO DC  
0 0 0 0 6 6 8 5 7 7 8 7 7 5 7 4 7 8

#### PALMYRA TRI STAR BURDETTE ET

**Oseas HB No:** 000100419568/USA (510573)  
**Breed:** PA A16

**BW (\$):** -417/96 **Lwt BV (kg):** 95/84  
**Protein BV (kg):** -4/99 **Fertility BV (%):** -20.6/96  
**Fat BV (kg):** -22/99 **Func Surv BV (%):** 2.1/76  
**Milk BV (ltr):** 271/99 **SCC BV:** 0.44/98

#### KITEROA CREAM PRADA

**Birth Ident:** MVV-02-83  
**Breed:** PA A16

**BW (\$):** 32/67 **PW (\$):** 276/88

Age	Milk (ltr)	Protein (%)	Milkfat (%)	Days	LW
12 yr 10 m	7274	3.58	261	3.67	267
11 yr 0 m	6804	3.39	231	3.87	263
10 yr 1 m	5757	3.41	196	4.04	233
8 yr 0 m	8350	3.52	294	3.54	296
7 yr 1 m	5361	3.71	199	4.04	217
<b>Avg</b>	<b>6502</b>	<b>3.54</b>	<b>230</b>	<b>3.96</b>	<b>257</b>

#### KITEROA BONNY G-BEAR ET

**Birth Ident:** MVV-14-5 (516559)  
**Breed:** PA A16

**BW (\$):** -173/68 **Lwt BV (kg):** 80/39  
**Protein BV (kg):** 9/75 **Fertility BV (%):** -17.9/61  
**Fat BV (kg):** 4/76 **Func Surv BV (%):** 2.4/39  
**Milk BV (ltr):** 440/78 **SCC BV:** 0.19/73

#### KITEROA CREAM POTENT

**Birth Ident:** MVV-14-81  
**Breed:** PA A16

**BW (\$):** -3/50 **PW (\$):** 221/87

Age	Milk (ltr)	Protein (%)	Milkfat (%)	Days	LW
9 yr 0 m	2429	3.35	81	3.99	97
7 yr 1 m	7640	3.66	280	4.65	356
5 yr 11 m	7579	3.59	272	4.53	343
4 yr 11 m	6417	3.71	238	4.88	313
2 yr 10 m	6971	3.68	256	4.75	331
<b>Avg</b>	<b>6849</b>	<b>3.67</b>	<b>251</b>	<b>4.69</b>	<b>321</b>

#### PALMYRA TRI-STAR

**Oseas HB No:** 000000150440/USA  
**Breed:** A A16

#### PALMYRA RENO BETHANY ET

**Oseas HB No:** 000100101191/USA  
**Breed:** A A16

**BW (\$):** -440/65

#### GOLDWYN FOLLY SULTAN

**Birth Ident:** WGR-96-6 (500599)  
**Breed:** PA A16

#### KITEROA CREAM PARADE

**Birth Ident:** MVV-97-38  
**Breed:** PA A16 VHC

**BW (\$):** -127/70 **PW (\$):** -153/89  
**12 Lacts. Protein Milkfat**  
Milk (%) (kg) (%) (kg) Days  
5041 3.75 189 4.49 226 267

#### PLUM-BOTTOM TRIDENT'S LOT

**Oseas HB No:** 000000145520/USA (100854)  
**Breed:** PA A16

#### KITEROA BONNY GEORGINA

**Birth Ident:** MVV-03-69  
**Breed:** PA A16 E8-9

**BW (\$):** -154/66 **PW (\$):** 25/88  
**11 Lacts. Protein Milkfat**  
Milk (%) (kg) (%) (kg) Days  
6779 3.56 242 4.10 278 275

#### KITEROA BO PEPPERBRODY

**Birth Ident:** MVV-09-10 (512568)  
**Breed:** PA A16

#### KITEROA CREAM PRANKSTAR

**Birth Ident:** MVV-09-93  
**Breed:** PA A16 V6-7

**BW (\$):** -70/55 **PW (\$):** -39/88  
**7 Lacts. Protein Milkfat**  
Milk (%) (kg) (%) (kg) Days  
5614 3.70 208 4.39 246 258

A top heifer. Maternal sister to dam excelling for Michael Terpstra.

The information on this report is as recorded on the LIC MINDA database as at date of print, and LIC does not warrant the accuracy of the information provided

Copyright 2023 LIC. All rights reserved

N = Inbred T = At least 1 Abnormal Test in this Lactation  
D = Lactation values include at least 1 derived test

GeneMark DNA Profiled # = Percentage Uncertain D/S ✓ = Percentage Confirmed by DNA  
Indices exclude genomic information with the exception of some historical Herd BW values

P001.50

Purchaser:..... Price: .....



### KITEROA CREAM PREDETTE-ET V9-9

### Three Generation Pedigree



## LOT 5

Wally & Zane Kite  
New Zealand



Herd Averages as at 14/10/2023  
Ancestry: 100% BW: -103/45 PW: -17/75

PTPT / HERDCODE: MVV 2 / 10543  
LOCATION: N065-865-334 / 1  
DATE: 16/10/2023



#### REGISTERED AYRSHIRE



S✓ D✓

#### KITEROA KUZZIES PEPSI

Birth Ident: MVV-22-55

Breed: PA A16 Sex: FEMALE  
Date of Birth: 26/08/2022 Classification:

BW (\$):	-97/22	PW (\$):	-29/8
Protein BV (kg):	2/23	Fertility BV (%):	-12.2/24
Fat BV (kg):	2/23	Func Surv BV (%):	1.0/14
Milk BV (ltr):	310/24	Somatic Cell BV:	-0.24/22
Lwt BV (kg):	21/13		
Overall Opinion:	0.30/13	Dairy Conformation:	0.22/24
Udder Overall:	0.44/23		
Avg SCC at latest Lactation:			

Age	Milk (ltr)	Protein (%)	Milkfat (%)	Days	LW	Herd BW
3 yr 2 m	391	4.39	17	4.25	17	-143
2 yr 1 m	5735	3.29	189	3.73	214	-63
<b>Avg</b>	<b>5735</b>	<b>3.29</b>	<b>189</b>	<b>3.73</b>	<b>214</b>	<b>263</b>

A heifer I would like to keep. Decided to sell as I only have one Kuzzie daughter. Three generations of Excellent udders, Pepsie is still milking at 11 years old, a fantastic cow. Star lot

The information on this report is as recorded on the LIC MINDA database as at date of print, and LIC does not warrant the accuracy of the information provided

#### KITEROA KUZZIE ET

Birth Ident: MVV-20-7

Breed: PA A16



S✓

BW (\$):	-50/41
Protein BV (kg):	-1/43
Fat BV (kg):	5/43
Milk BV (ltr):	177/43
Liveweight BV (kg):	5/30
Fertility BV (%):	-11.0/44
Functional Survival BV (%):	1.7/32
Somatic Cell BV:	-0.26/41
Fat %:	4.8
Protein %:	3.7

#### KITEROA BIGTIME PEPSIE

Birth Ident: MVV-20-13

Breed: PA A16



S✓

BW (\$):	-144/43	PW (\$):	-98/63
Protein BV (kg):	5/48	Fertility BV (%):	-13.3/43
Fat BV (kg):	-2/49	Func Surv BV (%):	0.3/22
Milk BV (ltr):	444/51	SCC BV:	-0.22/46

Age	Milk (ltr)	Protein (%)	Milkfat (%)	Days	LW
3 yr 2 m	391	4.39	17	4.25	17
2 yr 1 m	5735	3.29	189	3.73	214
<b>Avg</b>	<b>5735</b>	<b>3.29</b>	<b>189</b>	<b>3.73</b>	<b>214</b>

#### Traits other than production (2022)

AM ST MS OO S W C R A R L US FU RU FT RT TL UO DC  
0 0 0 0 5 5 7 4 7 6 8 8 7 4 5 4 8 7

#### KITEROA BONNY BLUE SILVER

Birth Ident: MVV-95-40 (61671)

Breed: PA A16



BW (\$):	-116/96	Lwt BV (kg):	12/86
Protein BV (kg):	-18/99	Fertility BV (%):	-1.3/97
Fat BV (kg):	-16/99	Func Surv BV (%):	3.3/87
Milk BV (ltr):	-374/99	SCC BV:	-0.61/98

#### KITEROA KARLAMIA ET

Birth Ident: MVV-07-21

Breed: PA A16



BW (\$):	19/63	PW (\$):	499/88		
Age	Milk (ltr)	Protein (%)	Milkfat (%)	Days	LW
11 yr 0 m	8719	3.65	319	4.69	409
9 yr 1 m	8233	3.64	299	4.54	374
8 yr 1 m	6970	3.60	251	4.59	320
7 yr 1 m	8153	3.51	286	4.60	375
5 yr 2 m	8471	3.43	290	4.69	397
<b>Avg</b>	<b>7619</b>	<b>3.56</b>	<b>271</b>	<b>4.65</b>	<b>354</b>

#### MARBRAE BIGTIME

Oseas HB No: 000109688487/CAN (517732)

Breed: PA A16



BW (\$):	-232/83	Lwt BV (kg):	55/53
Protein BV (kg):	-7/91	Fertility BV (%):	-8.5/79
Fat BV (kg):	-12/92	Func Surv BV (%):	0.1/45
Milk BV (ltr):	112/93	SCC BV:	-0.01/90

#### VALENDALE PEPSIE

Birth Ident: FTB-12-111

Breed: PA A16

BW (\$):	10/52	PW (\$):	239/81		
Age	Milk (ltr)	Protein (%)	Milkfat (%)	Days	LW
10 yr 2 m	8235	3.49	287	3.53	291
9 yr 1 m	7307	3.27	239	3.70	270
7 yr 11 m	8738	3.50	306	3.91	342
6 yr 8 m	7809	3.65	285	4.04	316
4 yr 0 m	7142	3.44	246	3.80	272
<b>Avg</b>	<b>7613</b>	<b>3.47</b>	<b>264</b>	<b>3.93</b>	<b>299</b>

#### KINGSWAY CASANOVA ET

Birth Ident: XQQ-88-30 (61381)

Breed: PA A16

BW (\$): -168/99

BW (\$):	-242/83	PW (\$):	196/87
8 Lacts. Milk (%)	Protein (%)	Milkfat (%)	Days
7286	3.63	264	4.25
309	291		

#### SANROSA ROYAL PHILLIP

Birth Ident: BNNL-99-28 (500520)

Breed: PA A16

BW (\$): -39/99

BW (\$):	-102/75	PW (\$):	187/89
9 Lacts. Milk (%)	Protein (%)	Milkfat (%)	Days
D 6960	3.52	245	4.01
279	289		

#### KAMOURASKA BIGSTAR-ET

Oseas HB No: 000107821541/CAN (518718)

Breed: PA A16

BW (\$): -183/63

BW (\$):		PW (\$):	
Milk (%)	Protein (%)	Milkfat (%)	Days
D			

#### SALT SPRAY BONNY GEORGE

Birth Ident: DYNX-04-46 (505545)

Breed: PA A16

BW (\$): -47/97

BW (\$):	-22/55	PW (\$):	820/85
5 Lacts. Milk (%)	Protein (%)	Milkfat (%)	Days
8903	3.55	316	4.38
390	285		

Copyright 2023 LIC. All rights reserved

N = Inbred T = At least 1 Abnormal Test in this Lactation  
D = Lactation details include at least one derived test

G = GeneMark DNA Profiled # = Parentage Uncertain D / S ✓ = Parentage Confirmed by DNA  
Indices exclude genomic information with the exception of some historical Herd BW values

P001.50

Purchaser:..... Price: .....



VALENDALE PEPSIE E8-9  
Grandam of Lot 5.

LOT 6 A2A2 Wally & Zane Kite New Zealand

Three Generation Pedigree



Herd Averages as at 14/10/2023 Ancestry: 100% BW: -103/45 PW: -17/75

TPPT / HERDCODE: MVV 2 / 10543 LOCATION: N065-865-334 / 1 DATE: 16/10/2023

REGISTERED AYRSHIRE KITEROA BABY LOVE Birth Ident: MVV-22-66 Breed: PA A16 Sex: FEMALE Date of Birth: 16/09/2022 Classification: ... Love It Bigtime daughters are the pick of my heifers. This one is no exception...

KITEROA LOVE IT BIGTIME Birth Ident: MVV-20-17 Breed: PA A16 Sex: S/D ✓ ... KITEROA BABY BEE Birth Ident: MVV-20-89 Breed: PA A16 Sex: S/D ✓ ...

MARBRAE BIGTIME Oseas HB No: 000109688487/CAN (517732) Breed: PA A16 Sex: G3 ... MELLORA LYNDA ET Birth Ident: FMWT-08-4 Breed: PA A16 Sex: G3 ...

KAMOURASKA BIGSTAR-ET Oseas HB No: 000107821541/CAN (518718) Breed: PA A16 Sex: BW (\$):-183/63 ... MARBRAE ROCKSTAR'S Oseas HB No: 000108571963/CAN Breed: A A16 Sex: BW (\$):-24/99 ...



Copyright 2023 LIC. All rights reserved. N = Includ T = At least 1 Abnormal Test in this Lactation S = GeneMark DNA Profiled # = Percentage Uncertain D/S ✓ = Percentage Confirmed by DNA Indices exclude genomic information with the exception of some historical Herd BW values P001.50

Purchaser: ..... Price: .....

LOT 7 Wally & Zane Kite New Zealand

Three Generation Pedigree



Herd Averages as at 14/10/2023 Ancestry: 100% BW: -103/45 PW: -17/75

TPPT / HERDCODE: MVV 2 / 10543 LOCATION: N065-865-334 / 1 DATE: 16/10/2023

REGISTERED AYRSHIRE KITEROA GOLDEN SUMMER Birth Ident: MVV-22-19 Breed: PA A16 Sex: FEMALE Date of Birth: 17/07/2022 Classification: ... A super dairy heifer by Rock who are lovely all round cows. Out of an E8-9. One of the top Lots.

KITEROA EAGLE ROCK Birth Ident: MVV-15-50 (516560) Breed: PA A16 Sex: G3 ... KITEROA GOLDEN SHOWLOT Birth Ident: MVV-08-54 Breed: PA A16 Sex: E8-9 ...

SALT SPRAY BONNY GROVALOT Birth Ident: DYNX-06-21 (509555) Breed: PA A16 Sex: G3,G1 ... KITEROA EBONIE Birth Ident: MVV-10-16 Breed: PA A16 Sex: G3 ...

RAVENHILL ENIGMA Oseas HB No: 000006181054/GBR (505590) Breed: PA A16 Sex: BW (\$):-351/86 ... KITEROA BONNY GLUCOSE Birth Ident: MVV-98-6 Breed: PA A16 Sex: EX3 ...



Copyright 2023 LIC. All rights reserved. N = Includ T = At least 1 Abnormal Test in this Lactation S = GeneMark DNA Profiled # = Percentage Uncertain D/S ✓ = Percentage Confirmed by DNA Indices exclude genomic information with the exception of some historical Herd BW values P001.50

## Mother and Daughter from the "KORAL" family



**KITEROA KARLAMIA V7-8 (S. ROYAL PHILLIP - K. KORAL EX)**

High performing member of the 'K' family.

Several members of this family have produced in excess of 8000 litres of milk.

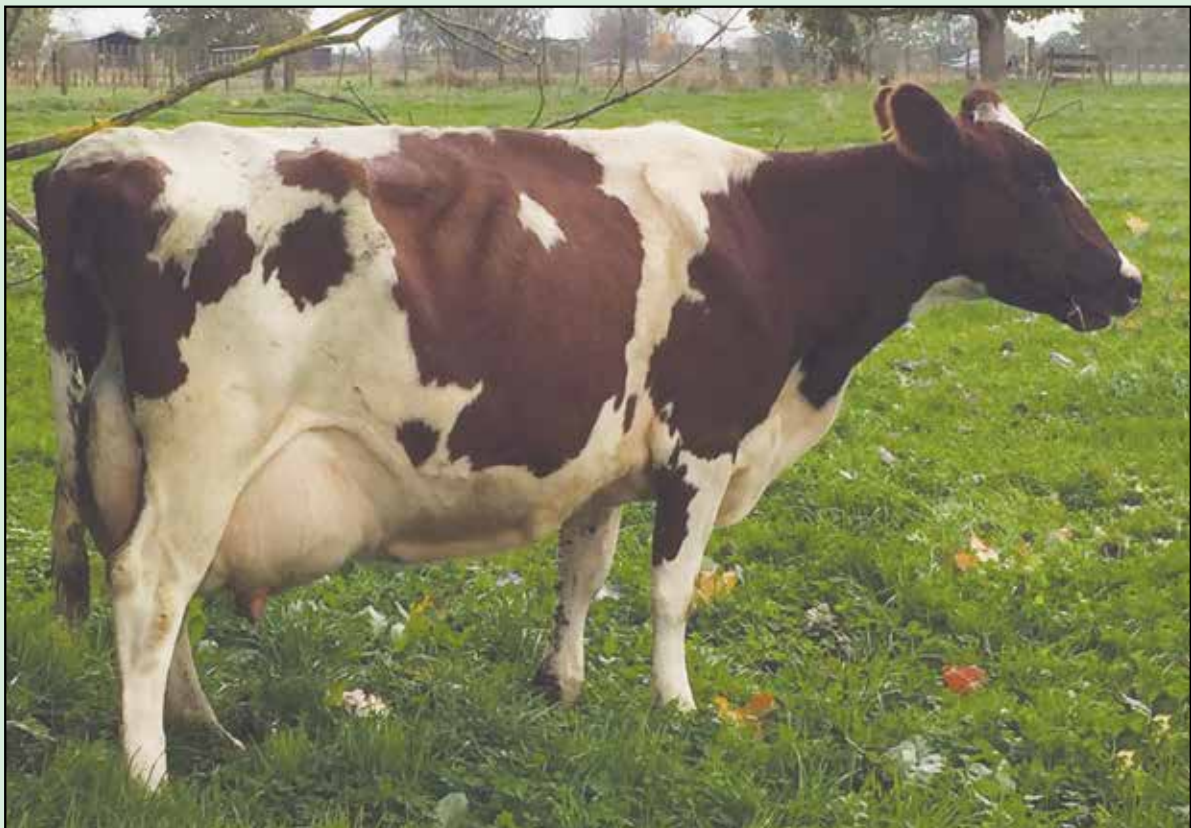

**KITEROA KALISKA ET V7-8**

8732 litres, 742kgs ms at 6 years.

BW 105, PW 355, LW 291.





### Three Generation Pedigree



**AE** Herd Averages as at 14/10/2023  
Ancestry: 100% BW: -103/45 PW: -17/75

**MINDA**  
PTPT / HERCODE: MVV 2 / 10543  
LOCATION: N065-865-334 / 1  
DATE: 16/10/2023

**REGISTERED AYRSHIRE**  
G3 SV  
**KITEROA GOLDEN STARR**  
Birth Ident: MVV-22-78  
Breed: PA A16 Sex: FEMALE  
Date of Birth: 8/10/2022 Classification:  
BW (\$): -77/30 PW (\$): -8/12  
Protein BV (kg): 5/33 Fertility BV (%): -10.3/28  
Fat BV (kg): 6/33 Func Surv BV (%): 1.9/17  
Milk BV (ltr): 387/34 Somatic Cell BV: -0.22/31  
Lwt BV (kg): 27/19  
Overall Opinion: 0.37/14 Dairy Conformation: 0.21/30  
Udder Overall: -0.12/28  
Avg SCC at latest Lactation:

**KITEROA BONNY STARBRO**  
Birth Ident: MVV-14-119 (521677)  
Breed: PA A16 G3  
BW (\$): -50/67  
Protein BV (kg): -4/73  
Fat BV (kg): 8/74  
Milk BV (ltr): 96/77  
Liveweight BV (kg): 28/52  
Fertility BV (%): -8.3/57  
Functional Survival BV (%): 2.4/38  
Somatic Cell BV: -0.55/70  
Fat %: 4.8  
Protein %: 3.6

**KITEROA BO PEPPERBRODY**  
Birth Ident: MVV-09-10 (512568)  
Breed: PA A16 G3  
BW (\$): -90/85 Lwt BV (kg): 38/63  
Protein BV (kg): 10/91 Fertility BV (%): -12.5/81  
Fat BV (kg): 12/91 Func Surv BV (%): 1.1/57  
Milk BV (ltr): 625/92 SCC BV: 0.06/89

**CARMELGLEN BROODY**  
Birth Ident: FRQW-03-58 (504534)  
Breed: PA A16 S/D ✓  
BW (\$): -24/99  
**KITEROA BO PEPPERNEAT**  
Birth Ident: MVV-96-55  
Breed: PA A16 EX3  
BW (\$): -94/64 PW (\$): 173/87  
7 Lacts. Protein Milkfat  
Milk (%) (kg) (%) (kg) Days  
5604 3.71 208 4.59 257 268

Age	Milk (ltr)	Protein (%)	Milkfat (kg)	Days	LW	Herd BW
8 yr 1 m	6661	3.18	211	3.95	263	220
7 yr 0 m	6911	3.33	230	3.71	256	248
6 yr 1 m	6906	3.44	238	3.49	241	227
5 yr 0 m	5548	3.48	193	3.30	183	205
4 yr 1 m	6220	3.43	213	3.82	238	234
3 yr 1 m	5956	3.30	196	3.52	209	221
1 yr 11 m	6182	3.55	219	3.88	240	289
<b>Avg</b>	<b>6341</b>	<b>3.38</b>	<b>214</b>	<b>3.67</b>	<b>233</b>	<b>235</b>

**KITEROA GOLDEN SHANTEL**  
Birth Ident: MVV-14-82  
Breed: PA A16 V7-7  
PW (\$): -14/88  
BW (\$): -103/51 Lwt BV (kg): 26/24  
Protein BV (kg): 13/57 Fertility BV (%): -12.0/47  
Fat BV (kg): 4/58 Func Surv BV (%): 1.3/29  
Milk BV (ltr): 677/60 SCC BV: 0.09/53

**KITEROA BONNY STAR ET**  
Birth Ident: MVV-06-14  
Breed: PA A16 G3  
BW (\$): -16/65 PW (\$): 212/89  
Age Milk Protein Milkfat Days LW  
(ltr) (%) (kg) (%) (kg)  
14 yr 0 m 5294 3.96 210 5.28 279 305 -95  
11 yr 0 m 5880 3.96 233 5.36 315 305 -21  
9 yr 1 m 6538 3.89 255 5.54 362 305 112  
8 yr 0 m 6144 4.03 248 5.75 353 300 51  
6 yr 0 m 5833 3.73 217 5.82 340 257 132  
Plus 4 unprinted lactations  
5785 3.90 226 5.61 325 293 9 Lacts.

**NGARANGI HERCULES**  
Birth Ident: JGB-93-60 (61551)  
Breed: PA A16 BW (\$): -75/99  
**KITEROA BONNY BLUESTAR**  
Birth Ident: MVV-88-9  
Breed: PA A16 EX3  
BW (\$): -242/83 PW (\$): 196/87  
8 Lacts. Protein Milkfat  
Milk (%) (kg) (%) (kg) Days  
7286 3.63 264 4.25 309 291

A great pedigree throughout. The Golden family have stood the test of time.

The information on this report is as recorded on the LIC MINDA database as at date of print, and LIC does not warrant the accuracy of the information provided

Traits other than production (2018)  
AM ST MS OO S W C R A R L US FU RU FT RT TL UO DC  
0 0 0 0 5 4 7 5 6 8 7 7 7 5 5 4 7 7

**KITEROA BO PEPPERBRODY**  
Birth Ident: MVV-09-10 (512568)  
Breed: PA A16 G3  
BW (\$): -90/85 Lwt BV (kg): 38/63  
Protein BV (kg): 10/91 Fertility BV (%): -12.5/81  
Fat BV (kg): 12/91 Func Surv BV (%): 1.1/57  
Milk BV (ltr): 625/92 SCC BV: 0.06/89

**CARMELGLEN BROODY**  
Birth Ident: FRQW-03-58 (504534)  
Breed: PA A16 S/D ✓  
BW (\$): -24/99  
**KITEROA BO PEPPERNEAT**  
Birth Ident: MVV-96-55  
Breed: PA A16 EX3  
BW (\$): -94/64 PW (\$): 173/87  
7 Lacts. Protein Milkfat  
Milk (%) (kg) (%) (kg) Days  
5604 3.71 208 4.59 257 268

**KITEROA GOLDEN SUPERB**  
Birth Ident: MVV-10-77  
Breed: PA A16 G3  
BW (\$): -77/58 PW (\$): 272/88  
Age Milk Protein Milkfat Days LW  
(ltr) (%) (kg) (%) (kg)  
7 yr 11 m 7235 3.82 276 4.72 342 292 180  
6 yr 11 m 8532 3.60 307 4.90 418 288 263  
4 yr 11 m 7706 3.69 285 4.94 381 305 198  
3 yr 11 m 6165 3.79 234 4.64 286 270 188  
3 yr 0 m 4846 3.62 175 4.61 223 231 158  
Plus 2 unprinted lactations  
Avg 6602 3.69 244 4.72 311 277 6 Lacts.

**SANROSA ROYAL PHILLIP**  
Birth Ident: BNNL-99-28 (500520)  
Breed: PA A16 S/D ✓  
BW (\$): -39/99  
**KITEROA GOLDEN SUPER**  
Birth Ident: MVV-02-92  
Breed: PA A16 VHC  
BW (\$): -166/51 PW (\$): -54/87  
7 Lacts. Protein Milkfat  
Milk (%) (kg) (%) (kg) Days  
5802 3.62 210 4.29 249 262

Copyright 2023 LIC. All rights reserved. N = In-cared T = At least 1 Abnormal Test in this Lactation G = GeneMark DNA Profiled # = Percentage Uncertain D / S, ✓ = Percentage Confirmed by DNA Indices exclude genomic information with the exception of some historical Herd BW values P001.50

Purchaser:..... Price: .....

**CONTACT:**  
**Waikato :** Mark Ahlers 021-192 9569  
 Stu Richards 021-347 570  
**Taranaki :** Loren Greensill 021-192 6100  
**Southland :** Rodney Cook 021-855 838  
 www.OSPStockfeeds.co.nz

**0800 677 333**  
 100% FAMILY OWNED NZL BUSINESS  
**OSP STOCK FEEDS**



# Featuring the full-sisters to KITEROA CREAM PRIORITY ET and all daughters of Kiteroa Cream Prada V6-8

## KITEROA CREAM PEYTON ET, E9-9

7553 Ltrs, 594 kgs ms, 294 days at 4 yrs.  
All NZ Photo Competition winning at 2 yrs.  
North Island Champion Cow 2020 at 4 years.



## KITEROA CREAM BUBBETTE ET E9-9

Intermediate Champion NZDE 2021, All NZ  
Photo Competition winner and 'On Farm'  
Challenge Winner 2020-21.  
Dam of Lot 34 and grandam of Lot 28.



## KITEROA CREAM PREDETTE ET V9-9



## KITEROA CREAM PRADETTE ET

Sold as pick of the flush.





Three Generation Pedigree

LOT 15 Wally & Zane Kite New Zealand

Herd Averages as at 14/10/2023 Ancestry: 100% BW: -103/45 PW: -17/75

TPPT / HERDCODE: MVV 2 / 10543 LOCATION: N065-865-334 / 1 DATE: 16/10/2023

REGISTERED AYRSHIRE KITEROA GOLDEN SHIVA Birth Ident: MVV-23-36 Breed: PA A16 Sex: FEMALE Date of Birth: 25/07/2023 Classification: G3 S/D ✓

THORNTON PARK PETS EXPRES Birth Ident: MHTH-17-94 (518511) Breed: PA A16 G3 S/D ✓ KITEROA GOLDEN SWEET Birth Ident: MVV-20-77 Breed: PA A16 G3 S/D ✓

GOLDWYN PETS RUMBA ET Birth Ident: WGR-15-2 (516518) Breed: PA A16 G3 WAITUI BRODS KC Birth Ident: MHTH-10-2 Breed: PA A16 G3 KITEROA BONNY GOD ET Birth Ident: MVV-17-15 Breed: PA A16 G3 S/D ✓

OJANITYN RUMBA Oseas HB No: 0000004264/4FIN (508533) Breed: PA A16 BW (\$): -55/85 GOLDWYN BONS PET ET Birth Ident: WGR-08-1 Breed: PA A16 V7-9

Copyright 2023 LIC. All rights reserved

N = Inbred T = At least 1 Abnormal Test in this Lactation D = Lactation details include at least one derived test

GeneMark DNA Profiled # = Parentage Uncertain D/S ✓ = Parentage Confirmed by DNA Indices exclude genomic information with the exception of some historical Herd BW values

P001.50

Purchaser: ..... Price: .....

Three Generation Pedigree

LOT 16 Wally & Zane Kite New Zealand

Herd Averages as at 14/10/2023 Ancestry: 100% BW: -103/45 PW: -17/75

TPPT / HERDCODE: MVV 2 / 10543 LOCATION: N065-865-334 / 1 DATE: 16/10/2023

REGISTERED AYRSHIRE KITEROA BO PERIWILLOW Birth Ident: MVV-23-24 Breed: PA A16 Sex: FEMALE Date of Birth: 21/07/2023 Classification: G3 S/D ✓

HEYDALE WHITE WILLOW Oseas HB No: 000006182337/GBR (519723) Breed: A A16 G3 KITEROA BO PERIWINKLE Birth Ident: MVV-12-5 Breed: PA A16

HILLTOWN OBLIQUE Oseas HB No: 000006181738/GBR (513682) Breed: PA A16 G3 HEYDALE WINSOME 109 Oseas HB No: 000001484801/GBR Breed: A A16 KITEROA BONNY BLUE SILVER Birth Ident: MVV-95-40 (61671) Breed: PA A16 G3

JELYCA OBLIQUE Oseas HB No: 000007407843/CAN (510627) Breed: PA A16 BW (\$): -115/72 HILLTOWN SNOWBALL 466 Oseas HB No: 000001472048/GBR Breed: A A16

Copyright 2023 LIC. All rights reserved

N = Inbred T = At least 1 Abnormal Test in this Lactation D = Lactation values include at least one derived test

GeneMark DNA Profiled # = Parentage Uncertain D/S ✓ = Parentage Confirmed by DNA Indices exclude genomic information with the exception of some historical Herd BW values

P001.50

Purchaser: ..... Price: .....

Three Generation Pedigree

LOT 17 Wally & Zane Kite New Zealand

Herd Averages as at 14/10/2023 Ancestry: 100% BW: -103/45 PW: -17/75

TPPT / HERDCODE: MVV 2 / 10543 LOCATION: N065-865-334 / 1 DATE: 16/10/2023

REGISTERED AYRSHIRE KITEROA BO PRIMETIME Birth Ident: MVV-23-21 Breed: PA A16 Sex: FEMALE Date of Birth: 19/07/2023 Classification: G3 S✓

KITEROA LOVE IT BIGTIME Birth Ident: MVV-20-17 Breed: PA A16 G3 S✓ D✓ KITEROA BO PRISTINE Birth Ident: MVV-18-29 Breed: PA A16 V7-8

MARBRAE BIGTIME Oseas HB No: 000109688487/CAN (517732) Breed: PA A16 G3 MELLORA LYNDA ET Birth Ident: FMWT-08-4 Breed: PA A16 G3 PALMYRA TRI STAR BURDETTE ET Oseas HB No: 000100419568/USA (510573) Breed: PA A16 G3 KITEROA BO PRISSY Birth Ident: MVV-09-49 Breed: PA A16

KAMOURASKA BIGSTAR-ET Oseas HB No: 000107821541/CAN (518718) Breed: PA A16 MARBRAE ROCKSTAR'S Oseas HB No: 000108571863/CAN Breed: A A16 CARMELGLEN BRODY Birth Ident: FROW-03-58 (504534) Breed: PA A16 S✓ D✓ MELLORA BONNY LUSTA Birth Ident: FMWT-94-12 Breed: PA A16 EXC PALMYRA TRI-STAR Oseas HB No: 00000150440/USA Breed: A A16 PALMYRA RENO BETHANY ET Oseas HB No: 000100101191/USA Breed: A A16 SANROSA ROYAL PHILLIP Birth Ident: BNNL-99-28 (500520) Breed: PA A16 S✓ D✓ KITEROA BO PRISCILLA ET Birth Ident: MVV-07-12 Breed: PA A16 V6-8

Copyright 2023 LIC. All rights reserved. N = Included T = At least 1 Abnormal Test in this Lactation D = Lactation values include at least 1 derived test GeneMark DNA Profiled # = Parentage Uncertain D/S ✓ = Parentage Confirmed by DNA Indices exclude genomic information with the exception of some historical Herd BW values P001.50

Purchaser:..... Price: .....

Three Generation Pedigree

LOT 18 Wally & Zane Kite New Zealand

Herd Averages as at 14/10/2023 Ancestry: 100% BW: -103/45 PW: -17/75

TPPT / HERDCODE: MVV 2 / 10543 LOCATION: N065-865-334 / 1 DATE: 16/10/2023

REGISTERED AYRSHIRE SUPPLEMENTARY KITEROA JUST IN TIME S3A Birth Ident: MVV-23-8 Breed: SA A16 Sex: FEMALE Date of Birth: 10/07/2023 Classification: G3 S✓ D✓

KITEROA LOVE IT BIGTIME Birth Ident: MVV-20-17 Breed: PA A16 G3 S✓ D✓ THORNTON PARK JODEE S2A Birth Ident: MHTH-17-36 Breed: SA A16 G3 S✓ D✓ THORNTON PARK AS JODDEE Birth Ident: MHTH-15-189 Breed: PA A16 G3 S✓ D✓ THORNTON PARK HODDY S1A Birth Ident: MHTH-15-25 Breed: SA A15 G3 S✓ D✓

MARBRAE BIGTIME Oseas HB No: 000109688487/CAN (517732) Breed: PA A16 G3 MELLORA LYNDA ET Birth Ident: FMWT-08-4 Breed: PA A16 G3 THORNTON PARK HODDY S1A Birth Ident: MHTH-15-25 Breed: SA A15 G3

KAMOURASKA BIGSTAR-ET Oseas HB No: 000107821541/CAN (518718) Breed: PA A16 MARBRAE ROCKSTAR'S Oseas HB No: 000108571863/CAN Breed: A A16 CARMELGLEN BRODY Birth Ident: FROW-03-58 (504534) Breed: PA A16 S✓ D✓ MELLORA BONNY LUSTA Birth Ident: FMWT-94-12 Breed: PA A16 EXC WAERENGA BLAZE ASTUTE Birth Ident: GGF-06-105 (507656) Breed: PA A16 WAITUI JODDEE Birth Ident: MHTH-09-16 Breed: PA A16 CS-7 S✓ WAITUI URIKA Birth Ident: MHTH-11-26 (514644) Breed: A A14 S✓ D✓ WAITUI BOND Birth Ident: MHTH-11-11 Breed: PA A16 B6-7 S✓

Copyright 2023 LIC. All rights reserved. N = Included T = At least 1 Abnormal Test in this Lactation D = Lactation details include at least one derived test GeneMark DNA Profiled # = Parentage Uncertain D/S ✓ = Parentage Confirmed by DNA Indices exclude genomic information with the exception of some historical Herd BW values P001.50

Purchaser:..... Price: .....

Three Generation Pedigree



LOT 19

Wally & Zane Kite  
New Zealand



Herd Averages as at 14/10/2023  
Ancestry : 100% BW : -103/45 PW : -17/75

TPPT / HERDCODE : MVV 2 / 10543  
LOCATION : N065-865-334 / 1  
DATE : 16/10/2023



REGISTERED AYRSHIRE



KITEROA BO PETRAA

Birth Ident: MVV-23-4

Breed: PA A16 Sex: FEMALE  
Date of Birth: 9/07/2023 Classification:

Table with 4 columns: Trait, Value, PW (\$), and Classification. Rows include BW (\$), Protein BV (kg), Fat BV (kg), Milk BV (ltr), Lwt BV (kg), Overall Opinion, Udder Overall, and Avg SCC at latest Lactation.

KITEROA CREAM PRIORITY ET

Birth Ident: MVV-17-1 (520596)

Breed: PA A16 G3 S/V

Table with 4 columns: Trait, Value, PW (\$), and Classification. Rows include BW (\$), Protein BV (kg), Fat BV (kg), Milk BV (ltr), Liveweight BV (kg), Fertility BV (%), Functional Survival BV (%), Somatic Cell BV, Fat %, and Protein %.

KITEROA BO PROWALTZ

Birth Ident: MVV-20-45

Breed: PA A16 G3 S/V

Table with 4 columns: Trait, Value, PW (\$), and Classification. Rows include BW (\$), Protein BV (kg), Fat BV (kg), Milk BV (ltr), Age, and Avg with 6 columns of traits.

Table titled 'Traits other than production (2022)' with columns for various traits and values.

PALMYRA TRI STAR BURDETTE ET

Oseas HB No: 000100419568/USA (510573)

Breed: PA A16 G3

Table with 4 columns: Trait, Value, PW (\$), and Classification. Rows include BW (\$), Protein BV (kg), Fat BV (kg), Milk BV (ltr), Lwt BV (kg), Fertility BV (%), and Func Surv BV (%).

KITEROA CREAM PRADA

Birth Ident: MVV-02-83

Breed: PA A16

Table with 4 columns: Trait, Value, PW (\$), and Classification. Rows include BW (\$), Milk, Protein, Milkfat, and Age with columns for various traits.

KITEROA LORD WALTER

Birth Ident: MVV-17-68

Table with 4 columns: Trait, Value, PW (\$), and Classification. Rows include BW (\$), Protein BV (kg), Fat BV (kg), Milk BV (ltr), Lwt BV (kg), Fertility BV (%), and Func Surv BV (%).

KITEROA BO PROSPARK

Birth Ident: MVV-18-21

Breed: PA A16

Table with 4 columns: Trait, Value, PW (\$), and Classification. Rows include BW (\$), Milk, Protein, Milkfat, and Age with columns for various traits.

The information on this report is as recorded on the LIC MINDA database as at date of print, and LIC does not warrant the accuracy of the information provided

Copyright 2023 LIC. All rights reserved

N = Induced T = At least 1 Abnormal Test in this Lactation  
D = Lactation values include at least 1 derived test

GeneMark DNA Profiled # = Parentage Uncertain D/S ✓ = Parentage Confirmed by DNA  
Indices exclude genomic information with the exception of some historical Herd BW values

P001.50

Purchaser:.....

Price: .....

Three Generation Pedigree



LOT 20

A2A2

Wally & Zane Kite  
New Zealand



Herd Averages as at 14/10/2023  
Ancestry : 100% BW : -103/45 PW : -17/75

TPPT / HERDCODE : MVV 2 / 10543  
LOCATION : N065-865-334 / 1  
DATE : 16/10/2023



REGISTERED AYRSHIRE



KITEROA BO PEPPERUBER

Birth Ident: MVV-23-47

Breed: PA A16 Sex: FEMALE  
Date of Birth: 7/08/2023 Classification:

Table with 4 columns: Trait, Value, PW (\$), and Classification. Rows include BW (\$), Protein BV (kg), Fat BV (kg), Milk BV (ltr), Lwt BV (kg), Overall Opinion, Udder Overall, and Avg SCC at latest Lactation.

HOLLIPORK RUBI RUTHLESS

Birth Ident: RTWC-21-80 (522591)

Breed: PA A16 G3 S/D/V

Table with 4 columns: Trait, Value, PW (\$), and Classification. Rows include BW (\$), Protein BV (kg), Fat BV (kg), Milk BV (ltr), Liveweight BV (kg), Fertility BV (%), Functional Survival BV (%), Somatic Cell BV, Fat %, and Protein %.

KITEROA BO PEPPERNALANI

Birth Ident: MVV-15-51

Breed: PA A16 G3 S/D/V

Table with 4 columns: Trait, Value, PW (\$), and Classification. Rows include BW (\$), Protein BV (kg), Fat BV (kg), Milk BV (ltr), Age, and Avg with 6 columns of traits.

Table titled 'Traits other than production (2018)' with columns for various traits and values.

DES COTEAUX RUBICOM ET

Oseas HB No: 000109287246/CAN (517692)

Breed: PA A16 G3

Table with 4 columns: Trait, Value, PW (\$), and Classification. Rows include BW (\$), Protein BV (kg), Fat BV (kg), Milk BV (ltr), Lwt BV (kg), Fertility BV (%), and Func Surv BV (%).

HOLLIPORK DANI RUBY

Birth Ident: RTWC-18-2

Breed: PA A16 G3 S/D/V

Table with 4 columns: Trait, Value, PW (\$), and Classification. Rows include BW (\$), Milk, Protein, Milkfat, and Age with columns for various traits.

KITEROA BO PEPPERONI

HB No: A/33968/M (61248)

Breed: PA A16 G3,G1 S/V

Table with 4 columns: Trait, Value, PW (\$), and Classification. Rows include BW (\$), Protein BV (kg), Fat BV (kg), Milk BV (ltr), Lwt BV (kg), Fertility BV (%), and Func Surv BV (%).

KITEROA BO PEPPERNIWA

Birth Ident: MVV-08-21

Breed: PA A16

Table with 4 columns: Trait, Value, PW (\$), and Classification. Rows include BW (\$), Milk, Protein, Milkfat, and Age with columns for various traits.

The information on this report is as recorded on the LIC MINDA database as at date of print, and LIC does not warrant the accuracy of the information provided

Copyright 2023 LIC. All rights reserved

N = Induced T = At least 1 Abnormal Test in this Lactation  
D = Lactation details include at least one derived test

GeneMark DNA Profiled # = Parentage Uncertain D/S ✓ = Parentage Confirmed by DNA  
Indices exclude genomic information with the exception of some historical Herd BW values

P001.50

Purchaser:.....

Price: .....









## Three Generation Pedigree

**LOT 27**  
Wally & Zane Kite  
New Zealand



**AE** Herd Averages as at 14/10/2023  
Ancestry: 100% BW: -103/45 PW: -17/75

PTPT / HERDCODE: MVV 2 / 10543  
LOCATION: N065-865-334 / 1  
DATE: 16/10/2023

**REGISTERED AYRSHIRE**

**KITEROA CREAM PRETTYQUEST**

Birth Ident: **MVV-23-42**  
Breed: **PA A16** Sex: **FEMALE**  
Date of Birth: **1/08/2023** Classification:

BW (\$): **-9/35** PW (\$): **44/14**  
Protein BV (kg): **15/38** Fertility BV (%): **-9.0/34**  
Fat BV (kg): **8/38** Func Surv BV (%): **2.0/22**  
Milk BV (ltr): **682/39** Somatic Cell BV: **-0.12/37**  
Lwt BV (kg): **23/22**  
Overall Opinion: **0.08/24** Dairy Conformation: **0.32/32**  
Udder Overall: **0.34/34**  
Avg SCC at latest Lactation:

Age	Milk (ltr)	Protein (kg)	Milkfat (kg)	Days	LW	Herd
10 yr 10 m	2463	3.61	89	2.78	69	85
9 yr 11 m	6211	3.61	224	3.48	216	263
8 yr 10 m	6844	3.51	240	3.64	249	272
7 yr 10 m	6575	3.61	238	3.41	224	275
6 yr 10 m	6130	3.55	218	3.62	222	218
5 yr 10 m	6520	3.69	240	3.75	245	265
4 yr 10 m	7568	3.68	279	3.90	295	293
3 yr 9 m	6267	3.80	238	3.87	243	305
1 yr 10 m	3920	3.69	145	4.13	162	268
<b>Avg</b>	<b>6254</b>	<b>3.64</b>	<b>228</b>	<b>3.71</b>	<b>232</b>	<b>270</b>

**TRAITS OTHER THAN PRODUCTION (2016)**  
AM ST MSCOO S W C RA R L US FU RU FT RT TL UD OC  
0 0 0 0 6 5 7 5 6 6 6 6 6 5 6 6 7

**SOUTHWIND BONNY QUEST ET**  
Birth Ident: **BNHY-14-1 (515584)**  
Breed: **PA A16**

BW (\$): **71/86**  
Protein BV (kg): **26/94**  
Fat BV (kg): **28/94**  
Milk BV (ltr): **1105/95**  
Liveweight BV (kg): **30/55**  
Fertility BV (%): **-11.4/88**  
Functional Survival BV (%): **2.2/56**  
Somatic Cell BV: **0.33/92**  
Fat %: **4.3**  
Protein %: **3.5**

**KITEROA CREAM PRETTYSTAR**  
Birth Ident: **MVV-12-109**   
Breed: **PA A16**

PW (\$): **-85/87**  
Lwt BV (kg): **16/31**  
Protein BV (kg): **4/58** Fertility BV (%): **-6.7/49**  
Fat BV (kg): **-11/59** Func Surv BV (%): **1.8/32**  
Milk BV (ltr): **259/62** SCC BV: **-0.58/54**

**TRAITS OTHER THAN PRODUCTION (2016)**  
AM ST MSCOO S W C RA R L US FU RU FT RT TL UD OC  
0 0 0 0 6 5 7 5 6 6 6 6 6 5 6 7

**SALT SPRAY BONNY GEORGE**  
Birth Ident: **DYNX-04-46 (505545)**  
Breed: **PA A16**

BW (\$): **-47/97** Lwt BV (kg): **10/89**  
Protein BV (kg): **8/99** Fertility BV (%): **-12.3/97**  
Fat BV (kg): **1/99** Func Surv BV (%): **1.3/86**  
Milk BV (ltr): **433/99** SCC BV: **-0.61/98**

**SOUTHWIND KC QUEEN ET**  
Birth Ident: **BNHY-04-6**  
Breed: **PA A16**

BW (\$): **171/74** PW (\$): **733/82**

Age	Milk (ltr)	Protein (kg)	Milkfat (kg)	Days	LW
13 yr 2 m	5673	3.72	211	4.50	255
12 yr 2 m	2540	3.68	93	4.71	120
11 yr 3 m	6884	3.76	259	5.18	357
10 yr 0 m	8405	3.89	327	5.06	426
9 yr 0 m	6999	3.60	252	5.23	366
<b>Avg</b>	<b>7039</b>	<b>3.81</b>	<b>268</b>	<b>5.10</b>	<b>359</b>

Plus 9 unprinted lactations

The information on this report is as recorded on the LIC MINDA database as at date of print, and LIC does not warrant the accuracy of the information provided

Copyright 2023 LIC. All rights reserved

Purchaser: ..... Price: .....

## Three Generation Pedigree

**LOT 28**  
Wally & Zane Kite  
New Zealand



**AE** Herd Averages as at 14/10/2023  
Ancestry: 100% BW: -103/45 PW: -17/75

PTPT / HERDCODE: MVV 2 / 10543  
LOCATION: N065-865-334 / 1  
DATE: 16/10/2023

**REGISTERED AYRSHIRE**

**KITEROA CREAM BUZZIE**

Birth Ident: **MVV-23-27**  
Breed: **PA A16** Sex: **FEMALE**  
Date of Birth: **22/07/2023** Classification:

BW (\$): **-108/21** PW (\$): **-54/8**  
Protein BV (kg): **0/23** Fertility BV (%): **-11.1/20**  
Fat BV (kg): **2/23** Func Surv BV (%): **1.6/14**  
Milk BV (ltr): **315/24** Somatic Cell BV: **-0.13/21**  
Lwt BV (kg): **25/13**  
Overall Opinion: **0.36/13** Dairy Conformation: **0.35/21**  
Udder Overall: **0.36/19**  
Avg SCC at latest Lactation:

Age	Milk (ltr)	Protein (kg)	Milkfat (kg)	Days	LW	Herd
10 yr 11 m	2346	3.26	76	3.83	90	95

**KITEROA KUZZIE ET**  
Birth Ident: **MVV-20-7**  
Breed: **PA A16**

BW (\$): **-50/41**  
Protein BV (kg): **-1/43**  
Fat BV (kg): **5/43**  
Milk BV (ltr): **177/43**  
Liveweight BV (kg): **5/30**  
Fertility BV (%): **-11.0/44**  
Functional Survival BV (%): **1.7/32**  
Somatic Cell BV: **-0.26/41**  
Fat %: **4.8**  
Protein %: **3.7**

**KITEROA CREAM BLONDIE**  
Birth Ident: **MVV-20-70**  
Breed: **PA A16**

PW (\$): **-302/62**  
Lwt BV (kg): **45/23**  
Protein BV (kg): **1/48** Fertility BV (%): **-11.2/35**  
Fat BV (kg): **-2/48** Func Surv BV (%): **1.6/23**  
Milk BV (ltr): **454/52** SCC BV: **0.00/42**

**TRAITS OTHER THAN PRODUCTION (2016)**  
AM ST MSCOO S W C RA R L US FU RU FT RT TL UD OC  
0 0 0 0 6 5 7 5 6 6 6 6 6 5 6 7

**KITEROA BONNY BLUE SILVER**  
Birth Ident: **MVV-95-40 (61671)**  
Breed: **PA A16**

BW (\$): **-116/96** Lwt BV (kg): **12/86**  
Protein BV (kg): **-18/99** Fertility BV (%): **-1.3/97**  
Fat BV (kg): **-16/99** Func Surv BV (%): **3.3/87**  
Milk BV (ltr): **-374/99** SCC BV: **-0.61/98**

**KITEROA KARLAMIA ET**  
Birth Ident: **MVV-07-21**  
Breed: **PA A16**

BW (\$): **19/63** PW (\$): **499/88**

Age	Milk (ltr)	Protein (kg)	Milkfat (kg)	Days	LW
11 yr 0 m	8719	3.65	319	4.69	409
9 yr 1 m	8233	3.64	299	4.54	374
8 yr 1 m	6970	3.80	251	4.59	320
7 yr 1 m	8153	3.51	286	4.60	375
5 yr 2 m	8471	3.43	290	4.69	397
<b>Avg</b>	<b>7619</b>	<b>3.56</b>	<b>271</b>	<b>4.65</b>	<b>354</b>

Plus 2 unprinted lactations

The information on this report is as recorded on the LIC MINDA database as at date of print, and LIC does not warrant the accuracy of the information provided

Copyright 2023 LIC. All rights reserved

Purchaser: ..... Price: .....



### Three Generation Pedigree

**LOT 31**  
Wally & Zane Kite  
New Zealand

**AE<sup>+</sup>** Herd Averages as at 14/10/2023  
Ancestry: 100% BW: -103/45 PW: -17/75

PTPT / HERDCODE: MVV 2 / 10543  
LOCATION: N065-865-334 / 1  
DATE: 16/10/2023



#### REGISTERED AYRSHIRE

#### KITEROA JAZZICOM

**Birth Ident: MVV-23-37**  
Breed: PA A16 Sex: FEMALE  
Date of Birth: 26/07/2023 Classification: **G3 S✓ D✓**

BW (\$): -119/16 PW (\$): -49/6  
Protein BV (kg): 5/19 Fertility BV (%): -12.8/13  
Fat BV (kg): 2/20 Func Surv BV (%): 1.6/8  
Milk BV (ltr): 356/21 Somatic Cell BV: -0.25/17  
Lwt BV (kg): 49/6

Overall Opinion: 0.21/6 Dairy Conformation: 0.24/14  
Udder Overall: 0.45/14  
Avg SCC at latest Lactation:

Age	Milk (ltr)	Protein (%)	Milkfat (%)	Days	LW	Herd BW
2 yr 0 m	1535	4.15	64	5.12	79	91

#### KITEROA CREAM ARUBICOM

**Birth Ident: MVV-21-1**  
Breed: PA A16 **G3 S✓ D✓**

BW (\$): -99/32  
Protein BV (kg): 18/37  
Fat BV (kg): 9/39  
Milk BV (ltr): 1022/39  
Liveweight BV (kg): 42/12  
Fertility BV (%): -13.3/29  
Functional Survival BV (%): 1.4/21  
Somatic Cell BV: -0.01/38  
Fat %: 4.1  
Protein %: 3.4

#### KITEROA JACOBA

**Birth Ident: MVV-21-2**  
Breed: PA A16 **G3 S✓**

PW (\$): -30/48  
Lwt BV (kg): 55/10  
Fertility BV (%): -12.3/21  
Func Surv BV (%): 1.7/12  
SCC BV: -0.50/31

Age	Milk (ltr)	Protein (%)	Milkfat (%)	Days	LW
2 yr 0 m	1535	4.15	64	5.12	79

#### DES COTEAUX RUBICOM ET

Oseas HB No: 000109287246/CAN (517692)  
Breed: PA A16 **G3**

BW (\$): -87/65 Lwt BV (kg): 57/20  
Protein BV (kg): 25/76 Fertility BV (%): -16.4/56  
Fat BV (kg): 14/78 Func Surv BV (%): 1.9/48  
Milk BV (ltr): 1320/79 SCC BV: -0.20/78

#### KITEROA CREAM AVIVA

**Birth Ident: MVV-09-70**  
Breed: PA A16 **G3 V6-7**

BW (\$): -118/53 PW (\$): 121/88

Age	Milk (ltr)	Protein (%)	Milkfat (%)	Days	LW
11 yr 10 m	9114	3.23	295	3.89	354
10 yr 0 m	9288	3.18	295	3.49	324
8 yr 11 m	9161	3.23	296	3.60	330
7 yr 0 m	10378	3.26	338	3.65	378
5 yr 11 m	9107	3.36	306	3.69	336

Plus 3 unprinted lactations  
Avg 8379 3.27 274 3.73 312 288 8 Lacts.

#### LESSARD JUMPER ET

Oseas HB No: 000105650307/CAN (514562)  
Breed: PA A16 BW (\$): -266/86

#### KAMOURASKA POKER RUBIS-ET

Oseas HB No: 000106653683/CAN  
Breed: A A16  
BW (\$): Protein Milkfat  
Milk (%) (kg) (%) (kg) Days

#### KITEROA ELVIS PRESLEY ET

**Birth Ident: MVV-04-39 (508559)**  
Breed: PA A16 BW (\$): -106/92

#### KITEROA CREAM AYLA ET

**Birth Ident: MVV-02-27**  
Breed: PA A16 VHC  
BW (\$): -188/61 PW (\$): -246/88  
7 Lacts. Protein Milkfat  
Milk (%) (kg) (%) (kg) Days  
5459 3.57 195 3.99 218 263

#### KITEROA BONAPART

HB No: A30999M (61171)  
Breed: PA A16 BW (\$): -248/95

#### KITEROA BONNYSTARLIGHT ET

**Birth Ident: MVV-14-38**  
Breed: PA A16 E8-9  
BW (\$): -69/55 PW (\$): 55/186  
5 Lacts. Protein Milkfat  
Milk (%) (kg) (%) (kg) Days  
7747 3.67 284 4.76 369 291

#### KITEROA CREAM PRIORITY ET

**Birth Ident: MVV-17-1 (520596)**  
Breed: PA A16 S✓  
BW (\$): -149/59

#### KITEROA JEWEL S3A

**Birth Ident: MVV-17-62**  
Breed: SA A15 V8-7  
BW (\$): -122/50 PW (\$): 39/86  
4 Lacts. Protein Milkfat  
Milk (%) (kg) (%) (kg) Days  
6248 3.64 228 4.45 278 285

The information on this report is as recorded on the LIC MINDA database as at date of print, and LIC does not warrant the accuracy of the information provided

N = Induced T = At least 1 Abnormal Test in this Lactation  
D = Lactation values include at least 1 derived test

**G3** = GeneMark DNA Profiled # = Parentage Uncertain D/S ✓ = Parentage Confirmed by DNA  
Indices exclude genomic information with the exception of some historical Herd BW values

Purchaser:.....

Price: .....

### Three Generation Pedigree

**LOT 32**  
Wally & Zane Kite  
New Zealand

**AE<sup>+</sup>** Herd Averages as at 14/10/2023  
Ancestry: 100% BW: -103/45 PW: -17/75

PTPT / HERDCODE: MVV 2 / 10543  
LOCATION: N065-865-334 / 1  
DATE: 16/10/2023



#### REGISTERED AYRSHIRE

#### KITEROA EARLY SNOOZIE

**Birth Ident: MVV-23-33**  
Breed: PA A16 Sex: FEMALE  
Date of Birth: 25/07/2023 Classification: **G3 S✓ D✓**

BW (\$): -81/17 PW (\$): -35/7  
Protein BV (kg): 10/20 Fertility BV (%): -7.2/14  
Fat BV (kg): 1/21 Func Surv BV (%): 0.7/9  
Milk BV (ltr): 637/22 Somatic Cell BV: -0.19/18  
Lwt BV (kg): 33/7

Overall Opinion: 0.06/7 Dairy Conformation: 0.14/15  
Udder Overall: 0.30/15  
Avg SCC at latest Lactation:

Age	Milk (ltr)	Protein (%)	Milkfat (%)	Days	LW	Herd BW
2 yr 0 m	1743	3.72	65	3.82	67	92

#### KITEROA CREAM ARUBICOM

**Birth Ident: MVV-21-1**  
Breed: PA A16 **G3 S✓ D✓**

BW (\$): -99/32  
Protein BV (kg): 18/37  
Fat BV (kg): 9/39  
Milk BV (ltr): 1022/39  
Liveweight BV (kg): 42/12  
Fertility BV (%): -13.3/29  
Functional Survival BV (%): 1.4/21  
Somatic Cell BV: -0.01/38  
Fat %: 4.1  
Protein %: 3.4

#### KITEROA EARLY SPECIAL

**Birth Ident: MVV-21-23**  
Breed: PA A16 **G3 S✓**

PW (\$): -92/55  
Lwt BV (kg): 24/14  
Fertility BV (%): -1.1/26  
Func Surv BV (%): 0.1/15  
SCC BV: -0.37/35

Age	Milk (ltr)	Protein (%)	Milkfat (%)	Days	LW
2 yr 0 m	1743	3.72	65	3.82	67

#### DES COTEAUX RUBICOM ET

Oseas HB No: 000109287246/CAN (517692)  
Breed: PA A16 **G3**

BW (\$): -87/65 Lwt BV (kg): 57/20  
Protein BV (kg): 25/76 Fertility BV (%): -16.4/56  
Fat BV (kg): 14/78 Func Surv BV (%): 1.9/48  
Milk BV (ltr): 1320/79 SCC BV: -0.20/78

#### KITEROA CREAM AVIVA

**Birth Ident: MVV-09-70**  
Breed: PA A16 **G3 V6-7**

BW (\$): -118/53 PW (\$): 121/88

Age	Milk (ltr)	Protein (%)	Milkfat (%)	Days	LW
11 yr 10 m	9114	3.23	295	3.89	354
10 yr 0 m	9288	3.18	295	3.49	324
8 yr 11 m	9161	3.23	296	3.60	330
7 yr 0 m	10378	3.26	338	3.65	378
5 yr 11 m	9107	3.36	306	3.69	336

Plus 3 unprinted lactations  
Avg 8379 3.27 274 3.73 312 288 8 Lacts.

#### LESSARD JUMPER ET

Oseas HB No: 000105650307/CAN (514562)  
Breed: PA A16 BW (\$): -266/86

#### KAMOURASKA POKER RUBIS-ET

Oseas HB No: 000106653683/CAN  
Breed: A A16  
BW (\$): Protein Milkfat  
Milk (%) (kg) (%) (kg) Days

#### KITEROA ELVIS PRESLEY ET

**Birth Ident: MVV-04-39 (508559)**  
Breed: PA A16 BW (\$): -106/92

#### KITEROA CREAM AYLA ET

**Birth Ident: MVV-02-27**  
Breed: PA A16 VHC  
BW (\$): -188/61 PW (\$): -246/88  
7 Lacts. Protein Milkfat  
Milk (%) (kg) (%) (kg) Days  
5459 3.57 195 3.99 218 263

#### RAVENHILL STORMIN NORMAN

Oseas HB No: 000006181978/GBR (516563)  
Breed: PA A16 BW (\$): -427/85

#### MELLORA LYNDIA ET

**Birth Ident: FMV1-08-4**  
Breed: PA A16 V6-7  
BW (\$): 118/62 PW (\$): 343/89  
10 Lacts. Protein Milkfat  
Milk (%) (kg) (%) (kg) Days  
7252 3.59 260 4.44 322 286

#### MEADOWLANDS PAGEANT ET

**Birth Ident: DNKR-03-4 (504563)**  
Breed: PA A16 BW (\$): -136/88

#### KITEROA ERICCA ET

**Birth Ident: MVV-04-32**  
Breed: PA A16 V7-8  
BW (\$): -39/59 PW (\$): 17/89  
13 Lacts. Protein Milkfat  
Milk (%) (kg) (%) (kg) Days  
6498 3.58 233 4.49 292 289

The information on this report is as recorded on the LIC MINDA database as at date of print, and LIC does not warrant the accuracy of the information provided

N = Induced T = At least 1 Abnormal Test in this Lactation  
D = Lactation values include at least 1 derived test

**G3** = GeneMark DNA Profiled # = Parentage Uncertain D/S ✓ = Parentage Confirmed by DNA  
Indices exclude genomic information with the exception of some historical Herd BW values

Purchaser:.....

Price: .....

### Three Generation Pedigree



# LOT 33 A2A2

Wally & Zane Kite  
New Zealand



Herd Averages as at 14/10/2023  
Ancestry : 100% BW : -103/45 PW : -17/75



TPPT / HERDCODE : MVV 2 / 10543  
LOCATION : N065-865-334 / 1  
DATE : 16/10/2023

#### REGISTERED AYRSHIRE

#### KITEROA CREAM POLLIE

**Birth Ident: MVV-23-39**  
 Breed: **PA A16** Sex: **FEMALE**  
 Date of Birth: **27/07/2023** Classification:

BW (\$): **-106/19** PW (\$): **-22/7**  
 Protein BV (kg): **11/21** Fertility BV (%): **-12.8/16**  
 Fat BV (kg): **4/22** Func Surv BV (%): **2.0/12**  
 Milk BV (ltr): **668/23** Somatic Cell BV: **0.10/20**  
 Lwt BV (kg): **32/9**  
 Overall Opinion: **0.32/10** Dairy Conformation: **0.25/17**  
 Udder Overall: **0.20/17**  
 Avg SCC at latest Lactation :

Age	Milk (ltr)	Protein (%)	Milkfat (%)	Days	LW	Herd BW
1 yr 11 m	1599	3.64	58	3.98	64	90

#### KITEROA CREAM ARUBICOM

**Birth Ident: MVV-21-1**  
 Breed: **PA A16**

BW (\$): **-99/32**  
 Protein BV (kg): **18/37**  
 Fat BV (kg): **9/39**  
 Milk BV (ltr): **1022/39**  
 Liveweight BV (kg): **42/12**  
 Fertility BV (%): **-13.3/29**  
 Functional Survival BV (%): **1.4/21**  
 Somatic Cell BV: **-0.01/38**  
 Fat %: **4.1**  
 Protein %: **3.4**

#### KITEROA CREAMS POPPET

**Birth Ident: MVV-21-50**  
 Breed: **PA A16**

PW (\$): **-153/56**  
 BW (\$): **-116/41** Lwt BV (kg): **22/24**  
 Protein BV (kg): **5/46** Fertility BV (%): **-12.4/34**  
 Fat BV (kg): **0/47** Func Surv BV (%): **2.6/26**  
 Milk BV (ltr): **313/50** SCC BV: **0.21/42**

Age	Milk (ltr)	Protein (%)	Milkfat (%)	Days	LW
1 yr 11 m	1599	3.64	58	3.98	64

#### DES COTEAUX RUBICOM ET

Oseas HB No: **000109287246/CAN (517692)**  
 Breed: **PA A16**

BW (\$): **-87/65** Lwt BV (kg): **57/20**  
 Protein BV (kg): **25/76** Fertility BV (%): **-16.4/56**  
 Fat BV (kg): **14/78** Func Surv BV (%): **1.9/48**  
 Milk BV (ltr): **1320/79** SCC BV: **-0.20/78**

#### KITEROA CREAM AVIVA

**Birth Ident: MVV-09-70**  
 Breed: **PA A16**

BW (\$): **-118/53** PW (\$): **121/88**

Age	Milk (ltr)	Protein (%)	Milkfat (%)	Days	LW
11 yr 10 m	9114	3.23	295	3.89	354
10 yr 0 m	9288	3.18	295	3.49	324
8 yr 11 m	9161	3.23	296	3.60	330
7 yr 0 m	10378	3.26	338	3.65	378
5 yr 11 m	9107	3.36	306	3.69	336

Plus 3 unprinted lactations  
 Avg 8379 3.27 274 3.73 312 288 8 Lacts.

#### LESSARD JUMPER ET

Oseas HB No: **000105650307/CAN (514562)**  
 Breed: **PA A16**

BW (\$): **-266/86**

#### KAMOURASKA POKER RUBIS-ET

Oseas HB No: **000106653863/CAN**  
 Breed: **A A16**

BW (\$): **-246/88**

#### KITEROA ELVIS PRESLEY ET

**Birth Ident: MVV-04-39 (508559)**  
 Breed: **PA A16**

BW (\$): **-106/92**

#### KITEROA CREAM AYLTA ET

**Birth Ident: MVV-02-27**  
 Breed: **PA A16**

BW (\$): **-188/61** PW (\$): **-246/88**

Lactations	Milk (ltr)	Protein (%)	Milkfat (%)	Days
7 Lacts.	5459	3.57	195	3.99

#### KITEROA ELVIS PRESLEY ET

**Birth Ident: MVV-04-39 (508559)**  
 Breed: **PA A16**

BW (\$): **-106/92** Lwt BV (kg): **8/79**  
 Protein BV (kg): **13/96** Fertility BV (%): **-11.9/92**  
 Fat BV (kg): **6/96** Func Surv BV (%): **2.0/77**  
 Milk BV (ltr): **753/97** SCC BV: **0.46/95**

#### KITEROA CREAM PIPES

**Birth Ident: MVV-14-92**  
 Breed: **PA A16**

BW (\$): **-85/48** PW (\$): **31/87**

Age	Milk (ltr)	Protein (%)	Milkfat (%)	Days	LW
8 yr 11 m	2014	3.53	71	3.66	74
7 yr 10 m	6634	3.95	262	4.62	306
6 yr 11 m	6414	3.61	232	4.68	300
5 yr 10 m	6751	3.81	257	5.07	342
4 yr 0 m	6086	3.65	222	4.73	288

Plus 2 unprinted lactations  
 Avg 6146 3.73 229 4.70 289 280 6 Lacts.

#### CARMELGLEN EDBERG

**Birth Ident: FROW-95-51 (61628)**  
 Breed: **PA A16**

BW (\$): **-147/99**

#### KITEROA ERINA

**Birth Ident: MVV-00-23**  
 Breed: **PA A16**

BW (\$): **-51/73** PW (\$): **234/86**

Lactations	Milk (ltr)	Protein (%)	Milkfat (%)	Days
4 Lacts.	7277	3.30	241	3.89

#### CARMELGLEN T L TAN

**Birth Ident: FROW-08-64 (513568)**  
 Breed: **PA A16**

BW (\$): **-150/84**

#### KITEROA CREAM PRAYA

**Birth Ident: MVV-11-19**  
 Breed: **PA A16**

BW (\$): **-89/53** PW (\$): **74/87**

Lactations	Milk (ltr)	Protein (%)	Milkfat (%)	Days
5 Lacts.	6528	3.74	244	4.12

The information on this report is as recorded on the LIC MINDA database as at date of print, and LIC does not warrant the accuracy of the information provided

N = Induced T = At least 1 Abnormal Test in this Lactation  
D = Lactation values include at least 1 derived test

GeneMark DNA Profiler # = Percentage Uncertain D/S ✓ = Percentage Confirmed by DNA  
Indices exclude genomic information with the exception of some historical Herd BW values

Purchaser:..... Price: .....



### KITEROA CREAM BUBBETTE-ET E9-9

Intermediate Champion NZDE 2021, All NZ Photo Competition winner and 'On Farm' Challenge Winner 2020-21.  
Her son sells as Lot 34.





**CONTACT:**

**Waikato** : Mark Ahlers 021-192 9569  
Stu Richards 021-347 570  
**Taranaki** : Loren Greensill 021-192 6100  
**Southland** : Rodney Cook 021-855 838

[www.OSPStockfeeds.co.nz](http://www.OSPStockfeeds.co.nz)

**0800 677 333**

100% FAMILY OWNED NZL BUSINESS



***Thank you to “OSP” for supporting the Kiteroa sale by manning the barbecue.***

***Visitors please talk with the OSP representatives about their products.***

**DISCLAIMER:**

All details and descriptions as to stock referred to in this catalogue or otherwise provided by the auctioneer or any other employee or agent (“sales information”) have been supplied by the Seller and have not been independently verified by the auctioneers. The Auctioneers, its employees and agents make no representations or warranties or acknowledgement of any kind whatsoever in relation to any part of the sales information (including, but not limited to the accuracy or completeness of details and descriptions of stock and other contents).

Buyers, advisers and all other persons viewing or dealing with the stock must make their own assessment and judgment on the stock and sales information.

The Auctioneers, its employees and agents are not responsible or liable in any way whatsoever, whether in contract, tort (including negligence), or otherwise, to any person for any loss or damage whatsoever arising directly or indirectly from any information or representation included in or omitted from.

**ATTENTION:**

Under the Health and Safety in Employment Act 1992, we wish to bring to your attention your responsibilities while attending this on-farm sale. You are in a multi-hazard area and are requested to observe the following rules:

- All children under the age of 16 must be accompanied and under the supervision of an adult
- You are not to enter any yards, pens or races where stock are being moved or held
- Keep to the walkways or within the flagged areas provided
- Report any accident to the site office
- If you see anything unsafe, report it to the site office

The auctioneer has overall control of this site, and will ask you to leave if the above rules are not followed.

**OSH**

Every effort will be taken by the Vendors, Auctioneers, their staff and assistants, both on the day of the sale as well as on any other visits of inspection to ensure the safety of intending buyers and visitors.

However we wish to advise that this is a farm run under normal management conditions and certain dangers exist in relation to livestock and their environment.

Visitors should take all care to ensure their personal safety.

## Five Kiteroa cows exhibited by the stud to win eight Royal Shows



**1981 – Palmerston North**  
**KITEROA BONNY PET, EX2**  
 (by Kiteroa Optimist)  
 Dam of K. Bonny Patricia EX2, 50,000 L who bred  
 the Excellents – Preside, Prelude, Patrinca, Prevail,  
 Pontiac, Premiss, Pernella and Pippy



**Hastings – 1983**  
**KITEROA BON TWEETY, EX4**  
 (by Halmyre Urr Favourite Lad)  
 Champion Hamilton 1982 – same family as Bon Wales and  
 Bonapart.



**1995 and 1996 – Hamilton & Palmerston North**  
**KITEROA BONNY BLUESTAR, EX3**  
 (by Kiteroa Golden Starbright)  
 Several top breeding sons and prepotent daughters.



**Hamilton & Palmerston North – 2000 and 2002**  
**KITEROA EASTER BONEY, EX4**  
 Winner of initial Johnnie Rogers Trophy for Best Show  
 Exhibit Hamilton 2000.



**New Zealand Royal Show Champion – 2011  
 and 2012**  
**KITEROA BONNY GEORGINA 3 8-9**  
 Same female family as Lots 2 and 8.



# Unable to make the sale?

Buy online on bidr<sup>®</sup> in 3 easy steps:

1

Sign up at **bidr.co.nz** and add your agency account under account details.

2

Browse auctions to find livestock you are interested in buying.

3

Login and register for the real time online auction to bid for the livestock you wish to purchase.

## Our partner agencies:



## Why use bidr<sup>®</sup>?

- Free to sign up
- Nationwide reach
- Bid from anywhere
- View auctions and sales results
- Pay for your purchases through your livestock agency account

Contact your bidr<sup>®</sup> Representative to sign up at **bidr.co.nz**

**0800 TO BIDR**



fb.com/bidrnz  
instagram.com/bidrnz



# TRANSPORT / DELIVERY / TRANSFER INSTRUCTION SHEET

PURCHASER NAME: \_\_\_\_\_

TRADING ENTITY NAME: \_\_\_\_\_

ADDRESS (Rapid No. and Road Name): \_\_\_\_\_

\_\_\_\_\_

POST CODE: \_\_\_\_\_

DAIRY SUPPLY NO. \_\_\_\_\_

DELIVERY ADDRESS (If different from above): \_\_\_\_\_

\_\_\_\_\_

BEST CONTACT PHONE NUMBER: \_\_\_\_\_

PREFERRED TRUCKING COMPANY: \_\_\_\_\_

LOT NO's PURCHASED AND TOTAL NO. PURCHASED \_\_\_\_\_

\_\_\_\_\_

TOTAL: \_\_\_\_\_

PURCHASER NAIT No.: \_\_\_\_\_

LIC PTPT No. \_\_\_\_\_ HERD CODE \_\_\_\_\_

PLEASE RETURN VIA EMAIL TO:

**Luke Gilbert – [luke.gilbert@carrfields.co.nz](mailto:luke.gilbert@carrfields.co.nz)**

**Carrfields** 

[www.carrfields.co.nz](http://www.carrfields.co.nz)



## NOTES

# All of these cow families are represented in the sale



## **KITEROA BONNY BLUE SATIN Exc 4**

Top record 7507 lts, 551 kgs ms.

Daughter of K. Bonny Bluestar Exc 3 and maternal sister to K. Bonny Blue Silver and K. Bonny Blue Idol.



## **KITEROA ERINA VHC**

Dam of Kiteroa Elvis Presley ET, and Kiteroa Elizabeth VHC, Kiteroa Eden Exc, Kiteroa Excellent ET V6-7.

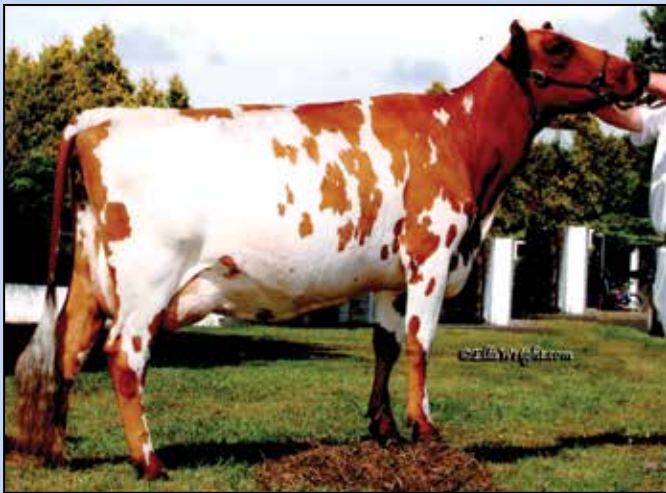

## **KITEROA CREAM ANGIE ET, Ex**

All New Zealand 2 Year Photo winner.

Full sister to Kiteroa Cream Ali ET.



## **KITEROA ELIZABETH VHC**

Daughter of Kiteroa Erina VHC. See above.



## **KITEROA CREAM PASTA Exc 3**

Consistent performing production and show winning performer.



## **KITEROA BONNY GAYBLESS Exc 4**

6486 lts, 501kgs ms ave over 9 lacts.

One of the greatest cows to grace the pastures of Kiteroa

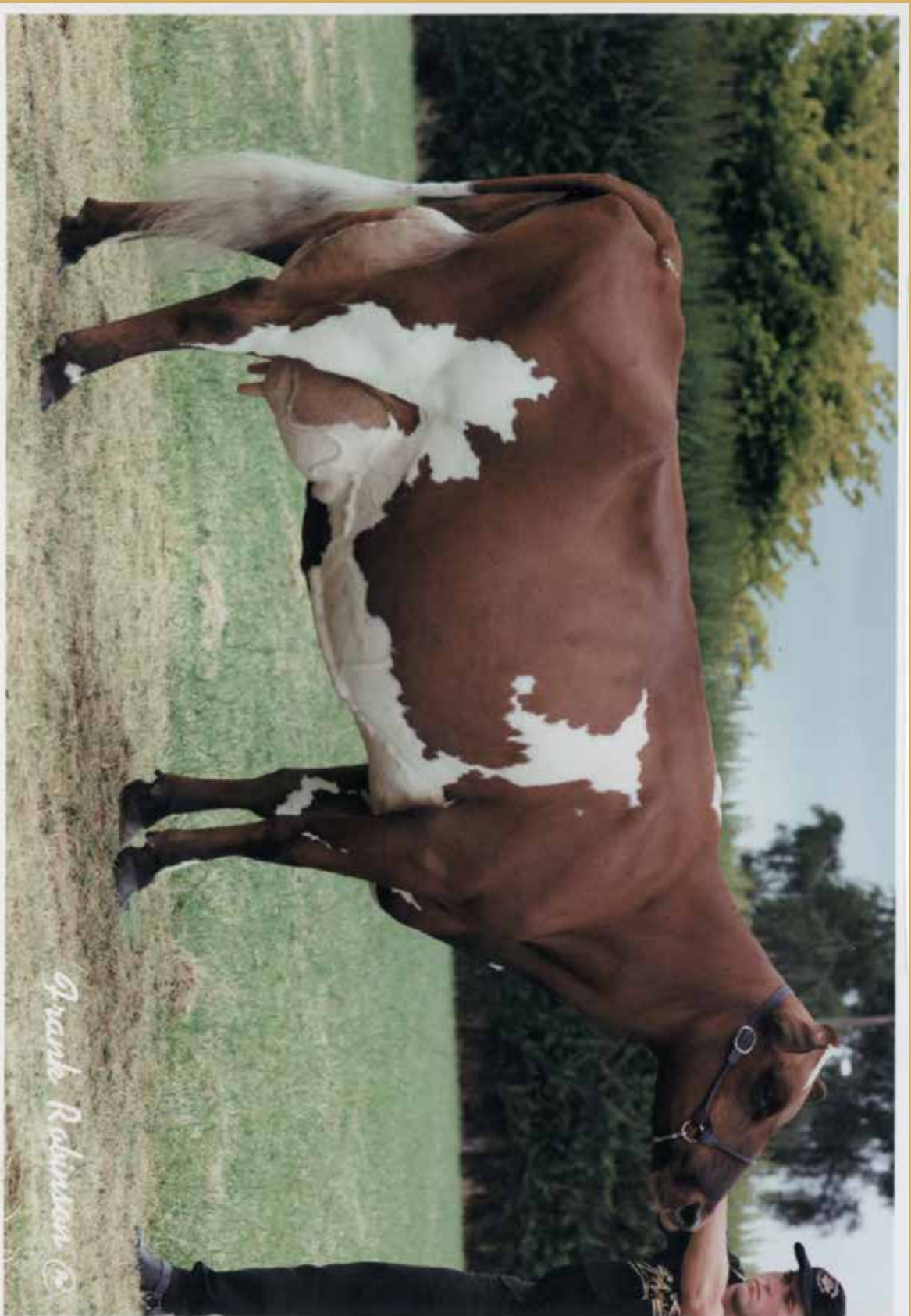

**KITEROA BONNY  
BLUESTAR EX3**

Breed and All Breeds  
Champion. Her maternal  
line has several on offer  
and several through the  
paternal side have this  
outstanding cow in their  
pedigree.

STARBRO, STARPART ET, MILKSTAR, BLUE JONTY –ALL SIREES FROM THIS FAMILY.