

1960's 1970's 1980's 1990's 2000's 2010's 2020's ...

KITEROA

1961 - 2024

AYRSHIRES



KITEROA CREAM PREDETTE E9-9 PW306

Reserve Champion Cow at New Zealand Dairy Event 2024.

All NZ Photo Competition Winner 2024.

Dam of Lot 37.

CELEBRATING 54TH ANNUAL SALE

Wednesday 13th November 2024 at 12 noon

INTO ITS SIXTH DECADE OF DEDICATED BREEDING

“A royal opportunity to Buy the Best”

Both from the great "KORAL" family



KITEROA KIA ORANA EX 9-9

Champion Cow Morrinsville 2016 and Best Udder & Reserve Cow NI Champs 2016.



KITEROA KIYOMI E 9-9

North Island Intermediate Champion and Overall Breed North Island Reserve Champion, Tokoroa 2015.
Reserve North Island Intermediate Champion Waikato 2016.
2nd All NZ Photo Competition 4 and 5 Years 2018-19.

UDDERS • CAPACITY • DAIRY QUALITY

“Celebrating 60 Years of Selective Breeding”

KITEROA AYRSHIRE STUD

54th Annual Sale

Wednesday 13th November 2024 at 12.00 noon

Vendors: Z. Kite and Family, 880 Parallel Rd, R.D.1, Ohaupo.

Ph Zane – 027 662 0998

Sale to be held on the Vendors property and via 

Comprises:

1	Pedigree Ayrshire Autumn Calving Heifer
10	Pedigree Ayrshire Yearling Heifers (run with bull from 1st Oct.)
25	Pedigree Ayrshire Heifer Calves
4	Pedigree Ayrshire Bull Calves
<u>40</u>	<u>Head</u>

T.B. Status - C10, EBL FREE, LEPTO INOCULATED. HERD IS MYCOPLASMA BOVIS CLEAR.

All calves have been DNA profiled to sire.

Directions to Sale: From the main Te Awamutu–Hamilton Rd turn into Kaipaki Rd which is on the Hamilton side of the Ohaupo School. Turn into Lynd Rd on the right then into Parallel Rd on the left. Kiteroa is then first on the left. From Cambridge take Mystery Creek Rd which is off the Cambridge – Te Awamutu Rd. Proceed to Lynd Rd as above.

Conditions of sale

In accordance with the NZ Stock & Station Association Auction Terms and Conditions, the following general conditions apply to this auction where applicable

Female Guarantees.

1. Every female sold as in-calf is guaranteed in-calf – guarantee expires 28 days after auction date.
2. Any cow or heifer as sold as unmated is sold to guarantee to breed. Should the heifer or cow fail to produce a calf by December 2026 a full refund is due to the purchaser.
3. If a female is sold as unmated and the purchaser flush for embryo transfer either with or without success, all guarantees to breed become null and void.
4. If any female sold as being in-calf proves to be carrying a mummified calf, no liability will fall on the seller.
5. Any female sold as in-calf but subsequently aborts the foetus after delivery is responsibility of purchaser and no liability will fall to the seller.

Male Guarantees.

All entry of any bull is guaranteed by the seller that the purchase price without interest, expenses, costs, and damages shall be refunded if a bull proves to be either to be totally infertile or incapable of service

General Conditions

Delivery – Each lot at the fall of the hammer, be at the risk of the buyer

Insurance – If transit or annual insurance is required the purchaser is responsible to arrange

Instructions – Buyers must sign all dockets before leaving and have transport arranged.

Transfers – Sellers are responsible for the completion of transfers. No buyer shall be entitled to withhold payments for the delay of transfer information

Cattle for Export – Breed Society must inspect as suitable for Export Certificates. The seller is responsible for the 15% commission payable on all cattle sold for export.

Payment terms – Payment due 14 days after auction date



All enquiries to:

Luke Gilbert – 027 849 2112
or luke.gilbert@carrfields.co.nz

FOREWORD

Once again the Kite Family of Kiteroa Ayrshires have put together an amazing catalogue of animals for your purchasing. Some of the strongest Ayrshire families in the country are represented multiple times throughout this catalogue. They are families that represent generations of high producing cows that have very impressive longevity and outstanding type. The animals that are put up this year are yet again another outstanding article that you can have absolute confidence in buying.

The catalogue is started off with two exceptional pedigrees, an Iwa Super Sonic daughter directly out of Kiteroa Cream Peyton E9-9, a cow that has produced at least 585 milk solids per lactation for 4 lactations in a row, all while winning North Island Champion cow in 2020. Lot 2 is a Priority daughter that goes directly back to the best cow to ever grace the Kiteroa pastures in Kiteroa Bonny Bluestar Ex3, the cow you can see on the back cover.

Zane and the family can be exceptionally proud of the group they have put up for auction this year. I have no doubt in my mind that they will shift extremely well into other herds as they always have done in the past. As always the hospitality on the day will be exceptional so make sure you mark it in your calendar as a day not to be missed. We look forward to seeing you there..



Luke Gilbert
The Auctioneers

- *All calves have been DNA'd.*

Pasturing details for sale heifers: The heifers have all been pastured with KITEROA CREAM PANASONIC MVV-23-44 (Supersonic x Kiteroa Cream Pandana), from the 1st October 2024.

KITEROA HERD DETAILS

NAIT NO. 213264
MVV 2/10543

If you have purchased via **bidr**

all purchasers must fill in a Transport/Delivery/Transfer Instruction Sheet and email to:

luke.gilbert@carrfields.co.nz

at the end of sale day.

See form at rear of catalogue ...

This sale will be hosted by bidr[®] (bidr.co.nz) as a HYBRID ON-FARM auction, with online bidding and a live-stream available for online purchasers.

All intending online purchasers must register with bidr[®] using an account held with one of the bidr[®] partner agencies in advance of the sale date.

The bidr[®] team is available to assist intending purchasers with signing up and registering – please call 0800 TO BIDR (0800 86 2437), or email enquiries@bidr.co.nz for assistance at any point.

Alternatively, contact your local bidr[®] representative:

Liam Beattie

General Manager
021 918 554

Bruno Santos

Upper North Island Territory Manager
027 221 8276

Olivia Manley

Lower North Island Territory Manager
027 348 6354

Mckenzie Alfeld

Upper South Island Territory Manager
027 341 8066

Sam Murphy

Lower South Island Territory Manager
027 243 2736

Bianca Perkins

Business Development Coordinator
027 732 0006

Their influence continues at Kiteroa ...



KITEROA BONNY GEORGINA E 8-9

New Zealand Royal Show
Champion 2011 and 2012.
Same female family as Lots
2, 18, 24, 33 and 38.

KITEROA BO PEPPERNADIA ET E 8-8

All Breeds and Ayrshire
Champion Waikato and
Cambridge 2009, Morrinsville
2010.
Same female family as Lots 6,
8, 14, 39 and 40.



KITEROA BONNY PANDORA E 9-8

8005 litres, 639 kgs MS, 305
days at 9yrs.
Same female family as Lots
1, 4, 19, 20, 22, 26, 27, 28, 29
and 37.



AUTUMN CALVING HEIFER

Three Generation Pedigree



LOT 1

Wally & Zane Kite

New Zealand



Herd Averages as at 12/10/2024
Ancestry: 100% BW: -93/43 PW: -28/72

TPPT / HERDCODE: MVV 2 / 10543
LOCATION: N065-865-334 / 1
DATE: 14/10/2024



REGISTERED AYRSHIRE



KITEROA CREAM PARISS

Birth Ident: **MVV-22-18** No. 200

Breed: **PA A16** Sex: **FEMALE**
Date of Birth: **17/07/2022** Classification:

BW (\$): **-74/37** PW (\$): **-29/15**
Protein BV (kg): **1/39** Fertility BV (%): **-8.5/34**
Fat BV (kg): **4/40** Func Surv BV (%): **0.3/23**
Milk BV (ltr): **299/46** Somatic Cell BV: **-0.37/39**
Lwt BV (kg): **24/26**
Overall Opinion: **0.17/26** Dairy Conformation: **0.49/41**
Udder Overall: **0.73/38**
Avg SCC at latest Lactation:

Age	Milk (ltr)	Protein (%)	Milkfat (kg)	Days	LW	Herd BW
7 yr 0 m	8247	3.34	275	3.79	313	288
6 yr 0 m	8753	3.41	298	3.41	299	303 T
5 yr 0 m	7499	3.43	257	4.37	328	305
4 yr 0 m	7553	3.51	265	4.36	330	294
2 yr 0 m	5509	3.43	189	4.16	229	282

A super stylish Autumn calving heifer, backed by high production and great type.
Scanned in calf to Kiteroa Love It Bigtime who was with them for 6 weeks from 12/6/2024.

Due to Calve : Bull : **EMPTY**
Expected Calf : **EMPTY**
Bull : **EMPTY**
Mating Date : **EMPTY**
BW(\$): **EMPTY**
PW(\$): **EMPTY**

The information on this report is as recorded on the LIC MINDA database as at date of print, and LIC does not warrant the accuracy of the information provided

IWA SUPER SONIC

Birth Ident: **BNNL-14-9260 (515503)**

Breed: **PA A16**

BW (\$): **83/97**
Protein BV (kg): **7/99**
Fat BV (kg): **20/99**
Milk BV (ltr): **394/99**
Liveweight BV (kg): **16/88**
Fertility BV (%): **-3.5/96**
Functional Survival BV (%): **0.6/66**
Somatic Cell BV: **-0.50/99**
Fat %: **4.8**
Protein %: **3.6**

KITEROA CREAM PEYTON ET

Birth Ident: **MVV-16-22**

Breed: **PA A16**

PW (\$): **30/85**
BW (\$): **-227/48** Lwt BV (kg): **32/14**
Protein BV (kg): **-5/56** Fertility BV (%): **-13.4/37**
Fat BV (kg): **-12/58** Func Surv BV (%): **0.1/26**
Milk BV (ltr): **204/60** SCC BV: **-0.25/53**

Age	Milk (ltr)	Protein (%)	Milkfat (kg)	Days	LW
7 yr 0 m	8247	3.34	275	3.79	313
6 yr 0 m	8753	3.41	298	3.41	299
5 yr 0 m	7499	3.43	257	4.37	328
4 yr 0 m	7553	3.51	265	4.36	330
2 yr 0 m	5509	3.43	189	4.16	229

Traits other than production (2021)

AM	ST	M	S	C	R	L	U	S	F	R	F	T	R	T	L	U	O	D
0	0	0	0	0	0	0	0	0	0	0	0	0	0	0	0	0	0	0

SALT SPRAY BONNY GEORGE

Birth Ident: **DYNX-04-46 (505545)**

Breed: **PA A16**

BW (\$): **-37/97** Lwt BV (kg): **8/90**
Protein BV (kg): **8/99** Fertility BV (%): **-12.1/97**
Fat BV (kg): **1/99** Func Surv BV (%): **1.3/87**
Milk BV (ltr): **434/99** SCC BV: **-0.62/98**

SANROSA SNOWIE 11-260 ET

Birth Ident: **BNNL-11-260**

Breed: **PA A16**

BW (\$): **139/75** PW (\$): **722/90**
Milk (ltr) Protein (%) Milkfat (kg) Days LW
8 yr 0 m 10058 3.92 395 4.80 482 305 338
7 yr 0 m 8855 3.97 351 5.20 461 295 320
6 yr 0 m 7977 3.87 309 4.89 390 291 271
5 yr 0 m 9241 3.95 365 5.52 510 297 350
3 yr 0 m 8144 3.86 314 5.34 435 287 371

Plus 1 unprinted lactations
Avg 8594 3.93 338 5.24 450 296 6 Lacts.

PALMYRA REALITY BRADOCK ET

Oseas HB No: **000069261803/USA (512565)**

Breed: **PA A16**

BW (\$): **-481/63** Lwt BV (kg): **54/24**
Protein BV (kg): **-26/73** Fertility BV (%): **-18.7/58**
Fat BV (kg): **-28/75** Func Surv BV (%): **-1.5/42**
Milk BV (ltr): **-392/76** SCC BV: **-0.13/71**

KITEROA CREAM PRADA

Birth Ident: **MVV-02-83**

Breed: **PA A16**

BW (\$): **23/67** PW (\$): **322/87**

Age	Milk (ltr)	Protein (%)	Milkfat (kg)	Days	LW
12 yr 10 m	7274	3.58	261	3.67	267
11 yr 0 m	6804	3.39	231	3.87	263
10 yr 1 m	5757	3.41	196	4.04	233
8 yr 0 m	8350	3.52	294	3.54	296
7 yr 1 m	5361	3.71	199	4.04	217

Plus 5 unprinted lactations
Avg 6502 3.54 230 3.96 257 260 10 Lacts.

GOLDWYN FOLLY SULTAN

Birth Ident: **WGR-96-6 (500599)**

Breed: **PA A16**

BW (\$): **-193/93**
KITEROA BONNY GLUCOSE
Birth Ident: **MVV-96-6**
Breed: **PA A16** **EX3**
BW (\$): **-105/65** PW (\$): **51/88**
9 Lacts: Protein (%) Milkfat (kg) Days
5614 3.52 198 3.91 220 270

ASMO TOSIKKO ET

Oseas HB No: **00000043642/FIN (510634)**

Breed: **PA A16**

BW (\$): **-25/97**
LODORÉ PHILS SNOWIE
Birth Ident: **CHDD-06-59**
Breed: **PA A16** **VHC** **S/D**
BW (\$): **4/86** PW (\$): **777/83**
3 Lacts: Protein (%) Milkfat (kg) Days
7896 3.66 289 4.89 386 269

PALMYRA TRI-STAR REALITY

Oseas HB No: **000100369452/USA (510555)**

Breed: **PA A16**

BW (\$): **-435/86**
PALMYRA CALIMERO R. BAILEY-ET
Oseas HB No: **000065003048/USA**
Breed: **A A16**
BW (\$): **EMPTY** PW (\$): **EMPTY**
Milk Protein Milkfat
(%) (kg) (%) (kg) Days

GOLDWYN FOLLY SULTAN

Birth Ident: **WGR-96-6 (500599)**

Breed: **PA A16**

BW (\$): **-193/93**
KITEROA CREAM PARADE
Birth Ident: **MVV-97-38**
Breed: **PA A16** **VHC**
BW (\$): **-130/69** PW (\$): **-161/88**
12 Lacts: Protein (%) Milkfat (kg) Days
5041 3.75 189 4.49 226 267

Copyright 2024 LIC. All rights reserved

N = Induced T = At least 1 Abnormal Test in this Lactation
D = Lactation values include at least 1 derived test

= GeneMark DNA Profiler # = Percentage Uncertain D/S ✓ = Percentage Confirmed by DNA
Indices exclude genomic information with the exception of some historical Herd BW values

P001.50

Purchaser:..... Price:

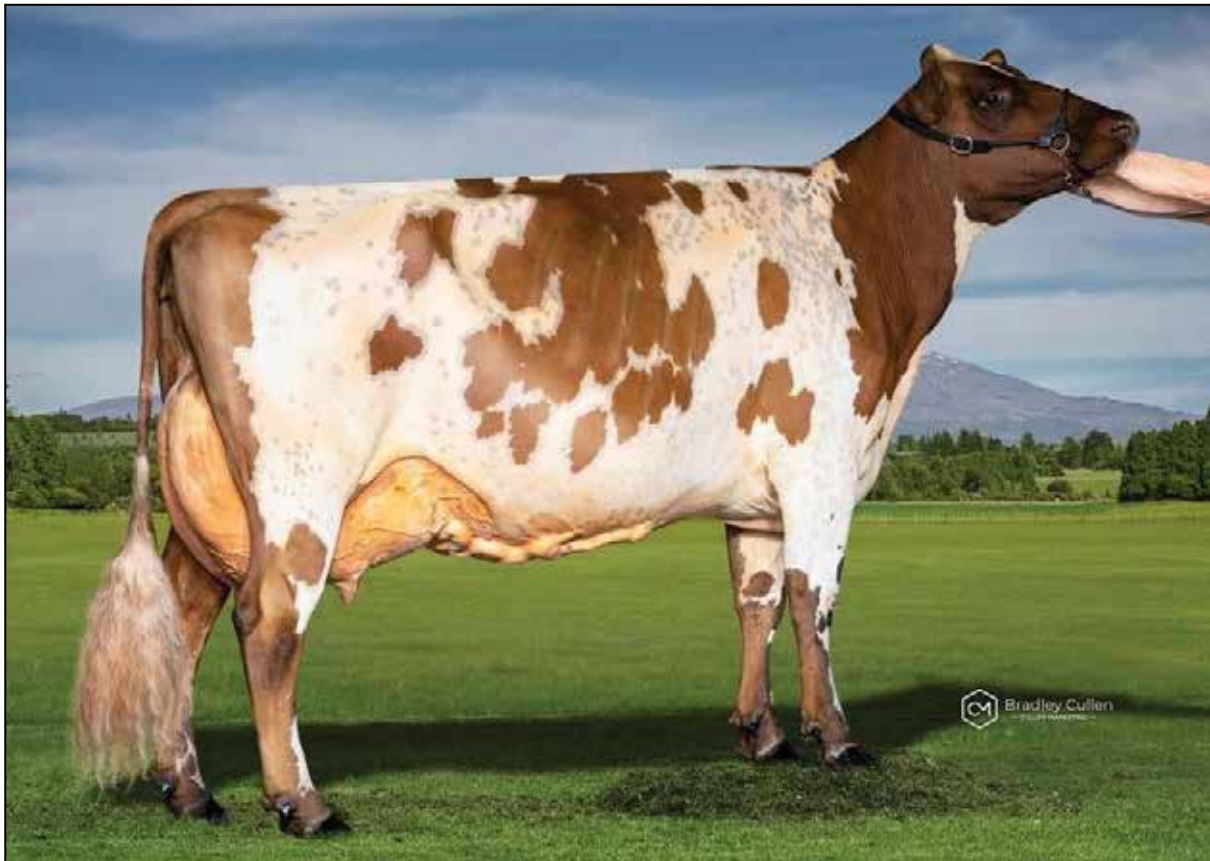

KITEROA CREAM PEYTON ET, E9-9

7553 Ltrs, 594 kgs ms, 294 days at 4 yrs. Dam of Lot 1.

All NZ Photo Competition winning at 2 yrs. North Island Champion Cow 2020 at 4 years.

YEARLING HEIFERS

Three Generation Pedigree



LOT 2

Wally & Zane Kite
New Zealand



Herd Averages as at 12/10/2024
Ancestry: 100% BW: -93/43 PW: -28/72

TPPT / HERDCODE: MVV 2 / 10543
LOCATION: N065-865-334 / 1
DATE: 14/10/2024



REGISTERED AYRSHIRE

KITEROA BONNY STARTALEAH

Birth Ident: **MVV-23-46**
Breed: **PA A16** Sex: **FEMALE**
Date of Birth: **7/08/2023** Classification:
BW (\$): **-85/28** PW (\$): **-58/11**
Protein BV (kg): **2/32** Fertility BV (%): **-7.2/25**
Fat BV (kg): **2/33** Func Surv BV (%): **0.6/17**
Milk BV (ltr): **215/34** Somatic Cell BV: **-0.09/31**
Lwt BV (kg): **40/11**
Overall Opinion: **0.36/15** Dairy Conformation: **0.41/30**
Udder Overall: **0.44/32**
Avg SCC at latest Lactation:

Age	Milk (ltr)	Protein (%)	Milkfat (%)	Days	LW	Herd

KITEROA CREAM PRIORITY ET

Birth Ident: **MVV-17-1 (520596)**
Breed: **PA A16**
BW (\$): **-137/64**
Protein BV (kg): **2/73**
Fat BV (kg): **-2/74**
Milk BV (ltr): **224/77**
Liveweight BV (kg): **52/29**
Fertility BV (%): **-10.2/56**
Functional Survival BV (%): **1.2/41**
Somatic Cell BV: **0.03/71**
Fat %: **4.5**
Protein %: **3.7**

KITEROA BONNY STARTIME

Birth Ident: **MVV-20-24**
Breed: **PA A16**
PW (\$): **127/76**
BW (\$): **-42/43** Lwt BV (kg): **27/17**
Protein BV (kg): **3/50** Fertility BV (%): **-4.1/39**
Fat BV (kg): **6/51** Func Surv BV (%): **-0.1/22**
Milk BV (ltr): **203/53** SCC BV: **-0.21/48**

Age	Milk (ltr)	Protein (%)	Milkfat (%)	Days	LW
3 yr 11 m	3355	3.61	121	3.48	117
3 yr 0 m	6691	3.67	246	4.69	314
2 yr 0 m	5155	3.85	198	4.58	236
Avg	5067	3.72	188	4.39	222

Traits other than production (2023)

AM	ST	MSC	S	W	C	RA	R	L	US	FU	RU	FT	RT	TL	UO	DC
0	0	0	0	0	0	0	0	0	0	0	0	0	0	0	0	0

PALMYRA TRI STAR BURDETTE ET

Oseas HB No: **000100419568/USA (510573)**
Breed: **PA A16**
BW (\$): **-402/96** Lwt BV (kg): **95/84**
Protein BV (kg): **-4/99** Fertility BV (%): **-14.3/96**
Fat BV (kg): **-23/99** Func Surv BV (%): **1.9/78**
Milk BV (ltr): **274/99** SCC BV: **0.46/98**

KITEROA CREAM PRADA

Birth Ident: **MVV-02-83**
Breed: **PA A16**
BW (\$): **23/67** PW (\$): **322/87**
Milk (ltr) Protein (%) Milkfat (%) Days LW
12 yr 10 m 7274 3.58 261 3.67 267 299 -3
11 yr 0 m 6804 3.39 231 3.87 263 236 308
10 yr 1 m 5757 3.41 196 4.04 233 202 173
8 yr 0 m 8350 3.52 294 3.54 296 305 164
7 yr 1 m 5361 3.71 199 4.04 217 219 106
Avg 6502 3.54 230 3.96 257 260 10 Lacts.

MARBRAE BIGTIME

Oseas HB No: **000109688487/CAN (517732)**
Breed: **PA A16**
BW (\$): **-256/85** Lwt BV (kg): **45/51**
Protein BV (kg): **-9/94** Fertility BV (%): **-6.1/83**
Fat BV (kg): **-13/94** Func Surv BV (%): **-0.3/50**
Milk BV (ltr): **152/95** SCC BV: **0.00/93**

KITEROA BONNY STARGRAZER

Birth Ident: **MVV-17-26**
Breed: **PA A16**
BW (\$): **102/43** PW (\$): **234/86**
Milk (ltr) Protein (%) Milkfat (%) Days LW
7 yr 0 m 2142 3.64 78 5.01 107 68 110
6 yr 0 m 6449 3.85 248 5.03 325 277 176
5 yr 0 m 6823 4.00 273 4.79 327 287 191
3 yr 11 m 5726 3.99 229 5.15 295 305 83
3 yr 0 m 6116 3.92 240 5.25 321 301 198
Avg 5832 3.94 230 5.09 297 280 5 Lacts.

PALMYRA TRI-STAR

Oseas HB No: **000000150440/USA**
Breed: **A A16** BW (\$): **-468/64**

PALMYRA RENO BETHANY ET

Oseas HB No: **000100101191/USA**
Breed: **A A16**
BW (\$): **130/69** PW (\$): **-161/88**
Milk (%) Protein (%) Milkfat (%) Days

GOLDWYN FOLLY SULTAN

Birth Ident: **WGR-96-6 (500599)**
Breed: **A A16** BW (\$): **-193/93**

KITEROA CREAM PARADE

Birth Ident: **MVV-97-38**
Breed: **PA A16** VHC

BW (\$): **-130/69** PW (\$): **-161/88**
12 Lacts. Protein Milkfat
Milk (%) (%) (%) (kg) Days
5041 3.75 189 4.49 226 267

KAMOURASKA BIGSTAR-ET

Oseas HB No: **000107821541/CAN (518718)**
Breed: **PA A16** BW (\$): **-168/69**

MARBRAE ROCKSTAR'S

Oseas HB No: **000108571863/CAN**
Breed: **A A16**

BW (\$): **79/54** PW (\$): **463/85**
Milk (%) Protein (%) Milkfat (%) Days

KITEROA CHERRY PICKER

Birth Ident: **MVV-15-3**
Breed: **PA A16** BW (\$): **7/50**

KITEROA BONNY STARGAZER

Birth Ident: **MVV-15-66**
Breed: **PA A16** E8-8
BW (\$): **79/54** PW (\$): **463/85**
5 Lacts. Protein Milkfat
Milk (%) (%) (%) (kg) Days
6167 3.81 235 5.04 311 274

Sensational heifer and pedigree, seldom do I sell from the Star family. Five generations back is the legendary Blue Star. Can't offer any better. She is halter broken. Bid last and start your own legacy.

The information on this report is as recorded on the LIC MINDA database as at date of print, and LIC does not warrant the accuracy of the information provided

Copyright 2024 LIC. All rights reserved

N = Inbred T = At least 1 Abnormal Test in this Lactation
D = Lactation values include at least 1 derived test

GeneMark DNA Profiled # = Parentage Uncertain D/S ✓ = Parentage Confirmed by DNA
Indices exclude genomic information with the exception of some historical Herd BW values

P001.50

Purchaser:..... Price:



KITEROA BONNY STARLIGHT-ET E8-9 PW 601

All NZ Photo Competition Winner 2018-19

Dam of Kiteroa Bonny Starpart – sire of several in the offering. Family of Lot 2.

Three Generation Pedigree

LOT 3
Wally & Zane Kite
New Zealand

AE Herd Averages as at 12/10/2024
Ancestry: 100% BW: -93/43 PW: -28/72

TPPT / HERDCODE: MVV 2 / 10543
LOCATION: N065-865-334 / 1
DATE: 14/10/2024



<p>REGISTERED AYRSHIRE</p> <p>KITEROA GOLDEN STARS Birth Ident: MVV-23-62 Breed: PA A16 Sex: FEMALE Date of Birth: 7/09/2023 Classification:</p> <p>BW (\$): -145/30 PW (\$): -123/12 Protein BV (kg): -1/34 Fertility BV (%): -8.5/24 Fat BV (kg): -6/34 Func Surv BV (%): 1.8/16 Milk BV (ltr): 143/36 Somatic Cell BV: -0.43/32 Lwt BV (kg): 53/14</p> <p>Overall Opinion: 0.37/19 Dairy Conformation: 0.26/33 Udder Overall: 0.33/32 Avg SCC at latest Lactation:</p> <table border="1"> <tr><th>Age</th><th>Milk (ltr)</th><th>Protein (%)</th><th>Milkfat (%)</th><th>Days</th><th>LW</th><th>Herd</th></tr> <tr><td>10 yr 0 m</td><td>8133</td><td>3.66</td><td>298</td><td>3.77</td><td>307</td><td>305</td></tr> <tr><td>9 yr 0 m</td><td>8739</td><td>3.52</td><td>308</td><td>3.66</td><td>320</td><td>294</td></tr> <tr><td>7 yr 2 m</td><td>8488</td><td>3.50</td><td>297</td><td>3.49</td><td>296</td><td>305</td></tr> <tr><td>5 yr 11 m</td><td>7793</td><td>3.72</td><td>290</td><td>4.04</td><td>314</td><td>305</td></tr> <tr><td>5 yr 1 m</td><td>7921</td><td>3.60</td><td>285</td><td>3.97</td><td>314</td><td>268</td></tr> <tr><td>3 yr 11 m</td><td>8319</td><td>3.66</td><td>304</td><td>3.99</td><td>332</td><td>305</td></tr> <tr><td>Avg</td><td>7786</td><td>3.58</td><td>278</td><td>3.81</td><td>296</td><td>286</td></tr> </table> <p>KITEROA BONNY STARPART ET Birth Ident: MVV-18-14 (520597) Breed: PA A16 BW (\$): -163/69 Protein BV (kg): -9/77 Fat BV (kg): -2/78 Milk BV (ltr): -114/80 Liveweight BV (kg): 60/37 Fertility BV (%): -10.4/59 Functional Survival BV (%): 2.1/38 Somatic Cell BV: -0.43/75 Fat %: 4.9 Protein %: 3.7</p> <p>KITEROA GOLDEN SOPHIA Birth Ident: MVV-11-39 Breed: PA A16 PW (\$): 193/85 BW (\$): -128/49 Lwt BV (kg): 47/19 Protein BV (kg): 8/58 Fertility BV (%): -6.6/37 Fat BV (kg): -11/59 Func Surv BV (%): 1.4/26 Milk BV (ltr): 401/61 SCC BV: -0.42/54</p> <table border="1"> <tr><th>Age</th><th>Milk (ltr)</th><th>Protein (%)</th><th>Milkfat (%)</th><th>Days</th><th>LW</th></tr> <tr><td>13 yr 1 m</td><td>1548</td><td>3.74</td><td>58</td><td>3.41</td><td>53</td></tr> <tr><td>12 yr 1 m</td><td>6744</td><td>3.55</td><td>240</td><td>3.86</td><td>260</td></tr> <tr><td>11 yr 0 m</td><td>8592</td><td>3.44</td><td>296</td><td>3.64</td><td>312</td></tr> <tr><td>10 yr 0 m</td><td>8133</td><td>3.66</td><td>298</td><td>3.77</td><td>307</td></tr> <tr><td>9 yr 0 m</td><td>8739</td><td>3.52</td><td>308</td><td>3.66</td><td>320</td></tr> <tr><td>7 yr 2 m</td><td>8488</td><td>3.50</td><td>297</td><td>3.49</td><td>296</td></tr> <tr><td>5 yr 11 m</td><td>7793</td><td>3.72</td><td>290</td><td>4.04</td><td>314</td></tr> <tr><td>5 yr 1 m</td><td>7921</td><td>3.60</td><td>285</td><td>3.97</td><td>314</td></tr> <tr><td>3 yr 11 m</td><td>8319</td><td>3.66</td><td>304</td><td>3.99</td><td>332</td></tr> <tr><td>Avg</td><td>7786</td><td>3.58</td><td>278</td><td>3.81</td><td>296</td></tr> </table> <p>KITEROA BONNY BLUE JONTY Birth Ident: MVV-06-16 (511559) Breed: PA A16 BW (\$): -217/82 Lwt BV (kg): 67/58 Protein BV (kg): 4/90 Fertility BV (%): -7.3/79 Fat BV (kg): -11/90 Func Surv BV (%): -0.3/56 Milk BV (ltr): 267/91 SCC BV: -0.07/88</p> <p>KITEROA GOLDEN SHOW Birth Ident: MVV-01-84 Breed: PA A16 BW (\$): -179/54 PW (\$): -117/87</p> <table border="1"> <tr><th>Age</th><th>Milk (ltr)</th><th>Protein (%)</th><th>Milkfat (%)</th><th>Days</th><th>LW</th></tr> <tr><td>12 yr 11 m</td><td>1884</td><td>3.48</td><td>66</td><td>3.53</td><td>66</td></tr> <tr><td>11 yr 11 m</td><td>4954</td><td>3.55</td><td>176</td><td>3.45</td><td>171</td></tr> <tr><td>10 yr 11 m</td><td>5870</td><td>3.42</td><td>200</td><td>3.57</td><td>210</td></tr> <tr><td>9 yr 10 m</td><td>7473</td><td>3.58</td><td>268</td><td>3.74</td><td>279</td></tr> <tr><td>8 yr 10 m</td><td>7602</td><td>3.33</td><td>253</td><td>3.61</td><td>275</td></tr> <tr><td>Avg</td><td>5970</td><td>3.49</td><td>209</td><td>3.75</td><td>224</td></tr> </table> <p>LAKESIDE RANDALL HB No: A/29923/M Breed: PA A16 BW (\$): -254/54</p> <p>KITEROA BON WALES HB No: A/109383/F Breed: PA A16 EX3 BW (\$): -350/93 9 Lacts: Protein Milkfat Milk (%) (kg) (%) (kg) Days 5686 5.26 299 269</p> <p>KITEROA BONNY STAR ET Birth Ident: MVV-06-14 Breed: PA A16 V7-8 BW (\$): -166 PW (\$): 208/89 9 Lacts: Protein Milkfat Milk (%) (kg) (%) (kg) Days 5785 3.90 226 5.61 325 293</p> <p>RISTITIEN JOHDE Oseas HB No: 00000040061/FIN (500592) Breed: PA A16 BW (\$): -179/95</p> <p>KITEROA BONNY BLUEVIEW ET Birth Ident: MVV-98-11 Breed: PA A16 VHC BW (\$): -158/67 PW (\$): -77/89 12 Lacts: Protein Milkfat Milk (%) (kg) (%) (kg) Days 6128 3.70 227 3.92 240 287</p> <p>KITEROA BO PEPPERUNCLEUS Birth Ident: MVV-99-19 Breed: PA A16 BW (\$): -169/50</p> <p>KITEROA GOLDEN SHAKER Birth Ident: MVV-99-21 Breed: PA A16 EX2 BW (\$): -166/53 PW (\$): -37/84 8 Lacts: Protein Milkfat Milk (%) (kg) (%) (kg) Days 5790 3.36 195 3.95 229 262</p>	Age	Milk (ltr)	Protein (%)	Milkfat (%)	Days	LW	Herd	10 yr 0 m	8133	3.66	298	3.77	307	305	9 yr 0 m	8739	3.52	308	3.66	320	294	7 yr 2 m	8488	3.50	297	3.49	296	305	5 yr 11 m	7793	3.72	290	4.04	314	305	5 yr 1 m	7921	3.60	285	3.97	314	268	3 yr 11 m	8319	3.66	304	3.99	332	305	Avg	7786	3.58	278	3.81	296	286	Age	Milk (ltr)	Protein (%)	Milkfat (%)	Days	LW	13 yr 1 m	1548	3.74	58	3.41	53	12 yr 1 m	6744	3.55	240	3.86	260	11 yr 0 m	8592	3.44	296	3.64	312	10 yr 0 m	8133	3.66	298	3.77	307	9 yr 0 m	8739	3.52	308	3.66	320	7 yr 2 m	8488	3.50	297	3.49	296	5 yr 11 m	7793	3.72	290	4.04	314	5 yr 1 m	7921	3.60	285	3.97	314	3 yr 11 m	8319	3.66	304	3.99	332	Avg	7786	3.58	278	3.81	296	Age	Milk (ltr)	Protein (%)	Milkfat (%)	Days	LW	12 yr 11 m	1884	3.48	66	3.53	66	11 yr 11 m	4954	3.55	176	3.45	171	10 yr 11 m	5870	3.42	200	3.57	210	9 yr 10 m	7473	3.58	268	3.74	279	8 yr 10 m	7602	3.33	253	3.61	275	Avg	5970	3.49	209	3.75	224	<p>Top pedigree and heifer. Full Excellent bottom line. The Starparts have sensational udders and are impressive more as they get older.</p> <p>The information on this report is as recorded on the LIC MINDA database as at date of print, and LIC does not warrant the accuracy of the information provided</p>	<p>TRAITS OTHER THAN PRODUCTION (2018) AM ST MS CO S W C RA R L US FU RU FT RT TL UO DC 0 0 0 0 7 6 9 5 7 7 9 8 8 5 7 6 8 8</p>
Age	Milk (ltr)	Protein (%)	Milkfat (%)	Days	LW	Herd																																																																																																																																																																
10 yr 0 m	8133	3.66	298	3.77	307	305																																																																																																																																																																
9 yr 0 m	8739	3.52	308	3.66	320	294																																																																																																																																																																
7 yr 2 m	8488	3.50	297	3.49	296	305																																																																																																																																																																
5 yr 11 m	7793	3.72	290	4.04	314	305																																																																																																																																																																
5 yr 1 m	7921	3.60	285	3.97	314	268																																																																																																																																																																
3 yr 11 m	8319	3.66	304	3.99	332	305																																																																																																																																																																
Avg	7786	3.58	278	3.81	296	286																																																																																																																																																																
Age	Milk (ltr)	Protein (%)	Milkfat (%)	Days	LW																																																																																																																																																																	
13 yr 1 m	1548	3.74	58	3.41	53																																																																																																																																																																	
12 yr 1 m	6744	3.55	240	3.86	260																																																																																																																																																																	
11 yr 0 m	8592	3.44	296	3.64	312																																																																																																																																																																	
10 yr 0 m	8133	3.66	298	3.77	307																																																																																																																																																																	
9 yr 0 m	8739	3.52	308	3.66	320																																																																																																																																																																	
7 yr 2 m	8488	3.50	297	3.49	296																																																																																																																																																																	
5 yr 11 m	7793	3.72	290	4.04	314																																																																																																																																																																	
5 yr 1 m	7921	3.60	285	3.97	314																																																																																																																																																																	
3 yr 11 m	8319	3.66	304	3.99	332																																																																																																																																																																	
Avg	7786	3.58	278	3.81	296																																																																																																																																																																	
Age	Milk (ltr)	Protein (%)	Milkfat (%)	Days	LW																																																																																																																																																																	
12 yr 11 m	1884	3.48	66	3.53	66																																																																																																																																																																	
11 yr 11 m	4954	3.55	176	3.45	171																																																																																																																																																																	
10 yr 11 m	5870	3.42	200	3.57	210																																																																																																																																																																	
9 yr 10 m	7473	3.58	268	3.74	279																																																																																																																																																																	
8 yr 10 m	7602	3.33	253	3.61	275																																																																																																																																																																	
Avg	5970	3.49	209	3.75	224																																																																																																																																																																	

Copyright 2024 LIC. All rights reserved. N = Inbred T = At least 1 Abnormal Test in this Lactation S = GeneMark DNA Profiled # = Parentage Uncertain D/S ✓ = Parentage Confirmed by DNA D = Lactation values include at least 1 derived test Indices exclude genomic information with the exception of some historical Herd BW values P001.50

Purchaser: Price:

Three Generation Pedigree

LOT 4
Wally & Zane Kite
New Zealand

AE Herd Averages as at 12/10/2024
Ancestry: 100% BW: -93/43 PW: -28/72

TPPT / HERDCODE: MVV 2 / 10543
LOCATION: N065-865-334 / 1
DATE: 14/10/2024



<p>REGISTERED AYRSHIRE</p> <p>KITEROA CREAM ZITA Birth Ident: MVV-23-55 Breed: PA A16 Sex: FEMALE Date of Birth: 26/08/2023 Classification:</p> <p>BW (\$): -127/29 PW (\$): -96/12 Protein BV (kg): 2/33 Fertility BV (%): -8.6/25 Fat BV (kg): -1/34 Func Surv BV (%): 1.3/16 Milk BV (ltr): 267/35 Somatic Cell BV: -0.21/32 Lwt BV (kg): 54/15</p> <p>Overall Opinion: 0.37/18 Dairy Conformation: 0.23/30 Udder Overall: 0.33/28 Avg SCC at latest Lactation:</p> <table border="1"> <tr><th>Age</th><th>Milk (ltr)</th><th>Protein (%)</th><th>Milkfat (%)</th><th>Days</th><th>LW</th><th>Herd</th></tr> <tr><td>5 yr 0 m</td><td>2637</td><td>3.35</td><td>95</td><td>3.08</td><td>87</td><td>73</td></tr> <tr><td>4 yr 1 m</td><td>7896</td><td>3.43</td><td>271</td><td>3.87</td><td>306</td><td>265</td></tr> <tr><td>3 yr 0 m</td><td>7741</td><td>3.37</td><td>261</td><td>3.98</td><td>308</td><td>305</td></tr> <tr><td>2 yr 0 m</td><td>6599</td><td>3.39</td><td>223</td><td>3.87</td><td>255</td><td>290</td></tr> <tr><td>Avg</td><td>7412</td><td>3.40</td><td>252</td><td>3.91</td><td>290</td><td>287</td></tr> </table> <p>KITEROA BONNY STARPART ET Birth Ident: MVV-18-14 (520597) Breed: PA A16 BW (\$): -163/69 Protein BV (kg): -9/77 Fat BV (kg): -2/78 Milk BV (ltr): -114/80 Liveweight BV (kg): 60/37 Fertility BV (%): -10.4/59 Functional Survival BV (%): 2.1/38 Somatic Cell BV: -0.43/75 Fat %: 4.9 Protein %: 3.7</p> <p>KITEROA CREAM ZALI Birth Ident: MVV-19-19 Breed: PA A16 PW (\$): 234/82 BW (\$): -97/46 Lwt BV (kg): 47/22 Protein BV (kg): 13/55 Fertility BV (%): -6.8/38 Fat BV (kg): 0/56 Func Surv BV (%): 0.5/26 Milk BV (ltr): 649/58 SCC BV: 0.01/51</p> <table border="1"> <tr><th>Age</th><th>Milk (ltr)</th><th>Protein (%)</th><th>Milkfat (%)</th><th>Days</th><th>LW</th></tr> <tr><td>5 yr 0 m</td><td>2637</td><td>3.35</td><td>95</td><td>3.08</td><td>87</td></tr> <tr><td>4 yr 1 m</td><td>7896</td><td>3.43</td><td>271</td><td>3.87</td><td>306</td></tr> <tr><td>3 yr 0 m</td><td>7741</td><td>3.37</td><td>261</td><td>3.98</td><td>308</td></tr> <tr><td>2 yr 0 m</td><td>6599</td><td>3.39</td><td>223</td><td>3.87</td><td>255</td></tr> <tr><td>Avg</td><td>7412</td><td>3.40</td><td>252</td><td>3.91</td><td>290</td></tr> </table> <p>KITEROA BONNY BLUE JONTY Birth Ident: MVV-06-16 (511559) Breed: PA A16 BW (\$): -217/82 Lwt BV (kg): 67/58 Protein BV (kg): 4/90 Fertility BV (%): -7.3/79 Fat BV (kg): -11/90 Func Surv BV (%): -0.3/56 Milk BV (ltr): 267/91 SCC BV: -0.07/88</p> <p>KITEROA CREAM ZOE Birth Ident: MVV-13-65 Breed: PA A16 BW (\$): -122/55 PW (\$): 18/86</p> <table border="1"> <tr><th>Age</th><th>Milk (ltr)</th><th>Protein (%)</th><th>Milkfat (%)</th><th>Days</th><th>LW</th></tr> <tr><td>8 yr 0 m</td><td>8217</td><td>3.42</td><td>281</td><td>3.99</td><td>328</td></tr> <tr><td>7 yr 0 m</td><td>7157</td><td>3.42</td><td>245</td><td>4.03</td><td>288</td></tr> <tr><td>5 yr 11 m</td><td>7399</td><td>3.47</td><td>256</td><td>3.94</td><td>292</td></tr> <tr><td>4 yr 11 m</td><td>6923</td><td>3.48</td><td>241</td><td>4.15</td><td>287</td></tr> <tr><td>2 yr 10 m</td><td>7054</td><td>3.47</td><td>245</td><td>4.24</td><td>299</td></tr> <tr><td>Avg</td><td>7005</td><td>3.46</td><td>242</td><td>4.08</td><td>286</td></tr> </table> <p>LAKESIDE RANDALL HB No: A/29923/M Breed: PA A16 BW (\$): -254/54</p> <p>KITEROA BON WALES HB No: A/109383/F Breed: PA A16 EX3 BW (\$): -350/93 9 Lacts: Protein Milkfat Milk (%) (kg) (%) (kg) Days 5686 5.26 299 269</p> <p>KITEROA BONNY STAR ET Birth Ident: MVV-06-14 Breed: PA A16 V7-8 BW (\$): -166 PW (\$): 208/89 9 Lacts: Protein Milkfat Milk (%) (kg) (%) (kg) Days 5785 3.90 226 5.61 325 293</p> <p>RISTITIEN JOHDE Oseas HB No: 00000040061/FIN (500592) Breed: PA A16 BW (\$): -179/95</p> <p>KITEROA BONNY BLUEVIEW ET Birth Ident: MVV-98-11 Breed: PA A16 VHC BW (\$): -158/67 PW (\$): -77/89 12 Lacts: Protein Milkfat Milk (%) (kg) (%) (kg) Days 6128 3.70 227 3.92 240 287</p> <p>CARMELGLEN EDBERG Birth Ident: FROW-95-51 (61628) Breed: PA A16 BW (\$): -142/98</p> <p>KITEROA CREAM AYLEAH Birth Ident: MVV-04-100 Breed: PA A16 V7-8 BW (\$): -236/49 PW (\$): -248/85 8 Lacts: Protein Milkfat Milk (%) (kg) (%) (kg) Days 5365 3.59 193 4.43 238 272</p>	Age	Milk (ltr)	Protein (%)	Milkfat (%)	Days	LW	Herd	5 yr 0 m	2637	3.35	95	3.08	87	73	4 yr 1 m	7896	3.43	271	3.87	306	265	3 yr 0 m	7741	3.37	261	3.98	308	305	2 yr 0 m	6599	3.39	223	3.87	255	290	Avg	7412	3.40	252	3.91	290	287	Age	Milk (ltr)	Protein (%)	Milkfat (%)	Days	LW	5 yr 0 m	2637	3.35	95	3.08	87	4 yr 1 m	7896	3.43	271	3.87	306	3 yr 0 m	7741	3.37	261	3.98	308	2 yr 0 m	6599	3.39	223	3.87	255	Avg	7412	3.40	252	3.91	290	Age	Milk (ltr)	Protein (%)	Milkfat (%)	Days	LW	8 yr 0 m	8217	3.42	281	3.99	328	7 yr 0 m	7157	3.42	245	4.03	288	5 yr 11 m	7399	3.47	256	3.94	292	4 yr 11 m	6923	3.48	241	4.15	287	2 yr 10 m	7054	3.47	245	4.24	299	Avg	7005	3.46	242	4.08	286	<p>A big open framed heifer like her mother who knows how to milk. A super two year old sister in the herd.</p> <p>The information on this report is as recorded on the LIC MINDA database as at date of print, and LIC does not warrant the accuracy of the information provided</p>	<p>TRAITS OTHER THAN PRODUCTION (2022) AM ST MS CO S W C RA R L US FU RU FT RT TL UO DC 0 0 0 0 7 7 8 5 7 6 7 5 7 5 6 5 6 8</p>
Age	Milk (ltr)	Protein (%)	Milkfat (%)	Days	LW	Herd																																																																																																																				
5 yr 0 m	2637	3.35	95	3.08	87	73																																																																																																																				
4 yr 1 m	7896	3.43	271	3.87	306	265																																																																																																																				
3 yr 0 m	7741	3.37	261	3.98	308	305																																																																																																																				
2 yr 0 m	6599	3.39	223	3.87	255	290																																																																																																																				
Avg	7412	3.40	252	3.91	290	287																																																																																																																				
Age	Milk (ltr)	Protein (%)	Milkfat (%)	Days	LW																																																																																																																					
5 yr 0 m	2637	3.35	95	3.08	87																																																																																																																					
4 yr 1 m	7896	3.43	271	3.87	306																																																																																																																					
3 yr 0 m	7741	3.37	261	3.98	308																																																																																																																					
2 yr 0 m	6599	3.39	223	3.87	255																																																																																																																					
Avg	7412	3.40	252	3.91	290																																																																																																																					
Age	Milk (ltr)	Protein (%)	Milkfat (%)	Days	LW																																																																																																																					
8 yr 0 m	8217	3.42	281	3.99	328																																																																																																																					
7 yr 0 m	7157	3.42	245	4.03	288																																																																																																																					
5 yr 11 m	7399	3.47	256	3.94	292																																																																																																																					
4 yr 11 m	6923	3.48	241	4.15	287																																																																																																																					
2 yr 10 m	7054	3.47	245	4.24	299																																																																																																																					
Avg	7005	3.46	242	4.08	286																																																																																																																					

Copyright 2024 LIC. All rights reserved. N = Inbred T = At least 1 Abnormal Test in this Lactation S = GeneMark DNA Profiled # = Parentage Uncertain D/S ✓ = Parentage Confirmed by DNA D = Lactation values include at least 1 derived test Indices exclude genomic information with the exception of some historical Herd BW values P001.50

Purchaser: Price:

Three Generation Pedigree



LOT 5
Wally & Zane Kite
New Zealand

AE Herd Averages as at 12/10/2024
Ancestry: 100% BW: -93/43 PW: -28/72

TPPT / HERDCODE: MVV 2 / 10543
LOCATION: N065-865-334 / 1
DATE: 14/10/2024



REGISTERED AYRSHIRE

KITEROA ESHIKAS
Birth Ident: MVV-23-57
Breed: PA A16 Sex: FEMALE
Date of Birth: 28/08/2023 Classification:

BW (\$):	-175/33	PW (\$):	-94/13
Protein BV (kg):	5/36	Fertility BV (%):	-10.3/30
Fat BV (kg):	-5/37	Func Surv BV (%):	0.3/22
Milk BV (ltr):	349/38	Somatic Cell BV:	0.25/35
Lwt BV (kg):	38/20		

Overall Opinion: 0.28/19 Dairy Conformation: 0.29/33
Udder Overall: 0.05/33
Avg SCC at latest Lactation:

Age	Milk (ltr)	Protein (%)	Milkfat (%)	Days	LW	Herd
4 yr 0 m	4639	3.35	155	4.15	192	196
2 yr 11 m	6338	3.74	237	4.23	268	304
1 yr 11 m	5269	3.47	183	4.36	230	292
Avg	5415	3.54	192	4.25	230	264

KITEROA BONNY BLUE JONTY
Birth Ident: MVV-06-16 (511559)
Breed: PA A16

BW (\$): -217/82
Protein BV (kg): 4/90
Fat BV (kg): -11/90
Milk BV (ltr): 267/91
Liveweight BV (kg): 67/58
Fertility BV (%): -7.3/79
Functional Survival BV (%): -0.3/56
Somatic Cell BV: -0.07/88
Fat %: 4.3
Protein %: 3.7

KITEROA ESTELE S2A
Birth Ident: MVV-19-59
Breed: SA A16

PW (\$): -78/80
Lwt BV (kg): 9/22
Protein BV (kg): 5/53 Fertility BV (%): -13.4/39
Fat BV (kg): 2/54 Func Surv BV (%): 0.8/29
Milk BV (ltr): 430/57 SCC BV: 0.58/50

Age	Milk (ltr)	Protein (%)	Milkfat (%)	Days	LW
4 yr 0 m	4639	3.35	155	4.15	192
2 yr 11 m	6338	3.74	237	4.23	268
1 yr 11 m	5269	3.47	183	4.36	230
Avg	5415	3.54	192	4.25	230

TRAITS OTHER THAN PRODUCTION (2022)
AM ST MSCOO S W C RA R L US FU RU FT RT TL UO DC
0 0 0 0 5 5 7 5 7 7 7 6 7 5 6 5 7 7

THE INFORMATION ON THIS REPORT IS AS RECORDED ON THE LIC MINDA DATABASE AS AT DATE OF PRINT, AND LIC DOES NOT WARRANT THE ACCURACY OF THE INFORMATION PROVIDED

RISTITJEN JOHDE
Oseas HB No: 00000040061/FIN (500592)
Breed: PA A16

BW (\$): -179/95 Lwt BV (kg): 96/85
Protein BV (kg): 5/98 Fertility BV (%): -9.6/95
Fat BV (kg): 6/98 Func Surv BV (%): -2.0/86
Milk BV (ltr): 306/98 SCC BV: -0.23/97

KITEROA BONNY BLUEVIEW ET
Birth Ident: MVV-98-11
Breed: PA A16

BW (\$): -158/67 PW (\$): -77/89

Age	Milk (ltr)	Protein (%)	Milkfat (%)	Days	LW
12 yr 11 m	7144	3.63	259	4.07	291
12 yr 0 m	6554	3.61	237	3.80	249
11 yr 0 m	6961	3.62	252	3.84	268
9 yr 11 m	7431	3.80	282	4.02	299
8 yr 11 m	5616	3.63	204	3.88	218
Avg	6128	3.70	227	3.92	240

KITEROA ELVIS PRESLEY ET
Birth Ident: MVV-04-39 (508559)
Breed: PA A16

BW (\$): -105/92 Lwt BV (kg): 12/80
Protein BV (kg): 13/96 Fertility BV (%): -13.2/91
Fat BV (kg): 6/96 Func Surv BV (%): 1.5/77
Milk BV (ltr): 759/97 SCC BV: 0.43/95

KITEROA EKAM S1A
Birth Ident: MVV-14-14
Breed: SA A15F1

BW (\$): -96/45 PW (\$): 162/85

Age	Milk (ltr)	Protein (%)	Milkfat (%)	Days	LW
6 yr 0 m	2960	3.66	108	4.41	131
5 yr 1 m	6677	3.30	220	4.18	279
4 yr 0 m	7806	3.46	270	3.93	307
3 yr 1 m	6797	3.51	239	4.23	288
2 yr 0 m	6062	3.55	215	4.22	256
Avg	6835	3.45	236	4.13	282

MAUNULAN TUNNUS
Oseas HB No: 00000038393/FIN
Breed: PA A16 BW (\$): -257/70

VALKE
Oseas HB No: 000001061238/FIN
Breed: A A16
BW (\$): Protein Milkfat PW (\$):
Milk (%) (kg) (%) (kg) Days

SOUTHWIND VIGOUR
Birth Ident: BNHY-93-2 (61563)
Breed: PA A16 BW (\$): -116/92

KITEROA BONNY BLUESTAR
Birth Ident: MVV-88-9
Breed: PA A16 EX3

BW (\$): -249/82 PW (\$): 227/86
4 Lacts. Protein Milkfat
Milk (%) (kg) (%) (kg) Days
7277 3.30 241 3.89 283 286

CARMELGLEN EDBERG
Birth Ident: FROW-95-51 (61628)
Breed: PA A16 BW (\$): -142/98

KITEROA ERINA
Birth Ident: MVV-00-23
Breed: PA A16 VHC

BW (\$): -39/73 PW (\$): 275/85
4 Lacts. Protein Milkfat
Milk (%) (kg) (%) (kg) Days
7277 3.30 241 3.89 283 286

KITEROA KINGDOM ET
Birth Ident: MVV-12-23
Breed: A A14F2 BW (\$): -212/54

KITEROA ERYN
Birth Ident: MVV-12-26
Breed: PA A16 V7-7

BW (\$): -71/46 PW (\$): 146/85
4 Lacts. Protein Milkfat
Milk (%) (kg) (%) (kg) Days
6687 3.60 241 4.61 308 296

REGISTERED AYRSHIRE

KITEROA BO PEPPERNIAS
Birth Ident: MVV-23-16
Breed: PA A16 Sex: FEMALE
Date of Birth: 14/07/2023 Classification:

BW (\$):	-111/19	PW (\$):	-62/7
Protein BV (kg):	5/21	Fertility BV (%):	-10.3/17
Fat BV (kg):	2/22	Func Surv BV (%):	1.6/10
Milk BV (ltr):	459/23	Somatic Cell BV:	-0.18/21
Lwt BV (kg):	42/7		

Overall Opinion: 0.24/8 Dairy Conformation: 0.09/23
Udder Overall: 0.41/21
Avg SCC at latest Lactation:

Age	Milk (ltr)	Protein (%)	Milkfat (%)	Days	LW	Herd
3 yr 0 m	2235	3.45	77	4.53	101	275
2 yr 0 m	4905	3.59	176	4.72	232	305
Avg	3570	3.55	127	4.66	166	205

KITEROA CREAM ARUBICOM
Birth Ident: MVV-21-1
Breed: PA A16

BW (\$): -105/33
Protein BV (kg): 18/37
Fat BV (kg): 5/40
Milk BV (ltr): 948/41
Liveweight BV (kg): 44/12
Fertility BV (%): -14.0/33
Functional Survival BV (%): 1.4/21
Somatic Cell BV: 0.04/40
Fat %: 4.1
Protein %: 3.5

KITEROA BO PEPPERNU
Birth Ident: MVV-21-6
Breed: PA A16

PW (\$): -133/67
Lwt BV (kg): 41/15
Protein BV (kg): -7/45 Fertility BV (%): -6.7/33
Fat BV (kg): 0/46 Func Surv BV (%): 1.8/19
Milk BV (ltr): -16/49 SCC BV: -0.40/43

Age	Milk (ltr)	Protein (%)	Milkfat (%)	Days	LW
3 yr 0 m	2235	3.45	77	4.53	101
2 yr 0 m	4905	3.59	176	4.72	232
Avg	3570	3.55	127	4.66	166

TRAITS OTHER THAN PRODUCTION (2023)
AM ST MSCOO S W C RA R L US FU RU FT RT TL UO DC
0 0 0 0 4 0 7 5 6 6 8 8 8 5 6 3 8 6

DES COTEAUX RUBICOM ET
Oseas HB No: 000109287246/CAN (517692)
Breed: PA A16

BW (\$): -78/69 Lwt BV (kg): 57/20
Protein BV (kg): 24/83 Fertility BV (%): -14.6/69
Fat BV (kg): 7/84 Func Surv BV (%): 2.0/48
Milk BV (ltr): 1175/86 SCC BV: -0.09/83

KITEROA CREAM AVIVA
Birth Ident: MVV-09-70
Breed: PA A16

BW (\$): -142/53 PW (\$): 154/87

Age	Milk (ltr)	Protein (%)	Milkfat (%)	Days	LW
11 yr 10 m	9114	3.23	295	3.89	354
10 yr 0 m	9288	3.18	295	3.49	324
8 yr 11 m	9161	3.23	296	3.60	330
7 yr 0 m	10378	3.26	338	3.65	378
5 yr 11 m	9107	3.36	306	3.69	336
Avg	8379	3.27	274	3.73	312

KITEROA BONNY STARPART ET
Birth Ident: MVV-18-14 (520597)
Breed: PA A16

BW (\$): -163/69 Lwt BV (kg): 60/37
Protein BV (kg): -9/77 Fertility BV (%): -10.4/59
Fat BV (kg): -2/78 Func Surv BV (%): 2.1/38
Milk BV (ltr): -114/80 SCC BV: -0.43/75

KITEROA BO PEPPERNO
Birth Ident: MVV-19-52
Breed: PA A16

BW (\$): -77/47 PW (\$): -157/83

Age	Milk (ltr)	Protein (%)	Milkfat (%)	Days	LW
4 yr 11 m	2769	3.70	102	4.03	112
3 yr 11 m	6040	3.76	227	4.06	245
2 yr 11 m	6029	3.72	224	4.10	247
1 yr 11 m	5168	3.57	184	4.08	211
Avg	5001	3.69	185	4.07	204

LESSARD JUMPER ET
Oseas HB No: 000105650307/CAN (514562)
Breed: PA A16 BW (\$): -231/85

KAMOURASKA POKER RUBIS-ET
Oseas HB No: 000106653683/CAN
Breed: A A16
BW (\$): Protein Milkfat PW (\$):
Milk (%) (kg) (%) (kg) Days

KITEROA ELVIS PRESLEY ET
Birth Ident: MVV-04-39 (508559)
Breed: PA A16 BW (\$): -105/92

KITEROA CREAM AYLA ET
Birth Ident: MVV-02-27
Breed: PA A16 VHC

BW (\$): -208/60 PW (\$): -269/87
7 Lacts. Protein Milkfat
Milk (%) (kg) (%) (kg) Days
5459 3.57 195 3.99 218 263

KITEROA BONAPART
HB No: A30899M (61171)
Breed: PA A16 BW (\$): -236/95

KITEROA BONNYSTARLIGHT ET
Birth Ident: MVV-14-38
Breed: PA A16 E8-9 S/D✓

BW (\$): -41/57 PW (\$): 601/86
5 Lacts. Protein Milkfat
Milk (%) (kg) (%) (kg) Days
7747 3.67 284 4.76 369 291

KITEROA BO PEPPERBRODY
Birth Ident: MVV-09-10 (512568)
Breed: PA A16 BW (\$): -55/85

KITEROA BO PEPPERNO
Birth Ident: MVV-16-19
Breed: PA A16 E8-8

BW (\$): -77/52 PW (\$): -60/88
6 Lacts. Protein Milkfat
Milk (%) (kg) (%) (kg) Days
5678 3.63 206 4.32 246 272

Copyright 2024 LIC. All rights reserved. N = Induced T = At least 1 Abnormal Test in this Lactation = GeneMark DNA Profiled # = Parentage Uncertain D/S ✓ = Parentage Confirmed by DNA Indices exclude genomic information with the exception of some historical Herd BW values P001.50

Purchaser: Price:

Three Generation Pedigree



LOT 6
Wally & Zane Kite
New Zealand

AE Herd Averages as at 12/10/2024
Ancestry: 100% BW: -93/43 PW: -28/72

TPPT / HERDCODE: MVV 2 / 10543
LOCATION: N065-865-334 / 1
DATE: 14/10/2024



REGISTERED AYRSHIRE

KITEROA BO PEPPERNIAS
Birth Ident: MVV-23-16
Breed: PA A16 Sex: FEMALE
Date of Birth: 14/07/2023 Classification:

BW (\$):	-111/19	PW (\$):	-62/7
Protein BV (kg):	5/21	Fertility BV (%):	-10.3/17
Fat BV (kg):	2/22	Func Surv BV (%):	1.6/10
Milk BV (ltr):	459/23	Somatic Cell BV:	-0.18/21
Lwt BV (kg):	42/7		

Overall Opinion: 0.24/8 Dairy Conformation: 0.09/23
Udder Overall: 0.41/21
Avg SCC at latest Lactation:

Age	Milk (ltr)	Protein (%)	Milkfat (%)	Days	LW	Herd
3 yr 0 m	2235	3.45	77	4.53	101	275
2 yr 0 m	4905	3.59	176	4.72	232	305
Avg	3570	3.55	127	4.66	166	205

I like the look of the Aubicom's, this one is a daughter of the herd pet, ex calf club calf Daisy.

THE INFORMATION ON THIS REPORT IS AS RECORDED ON THE LIC MINDA DATABASE AS AT DATE OF PRINT, AND LIC DOES NOT WARRANT THE ACCURACY OF THE INFORMATION PROVIDED

KITEROA CREAM ARUBICOM
Birth Ident: MVV-21-1
Breed: PA A16

BW (\$): -105/33
Protein BV (kg): 18/37
Fat BV (kg): 5/40
Milk BV (ltr): 948/41
Liveweight BV (kg): 44/12
Fertility BV (%): -14.0/33
Functional Survival BV (%): 1.4/21
Somatic Cell BV: 0.04/40
Fat %: 4.1
Protein %: 3.5

KITEROA BO PEPPERNU
Birth Ident: MVV-21-6
Breed: PA A16

PW (\$): -133/67
Lwt BV (kg): 41/15
Protein BV (kg): -7/45 Fertility BV (%): -6.7/33
Fat BV (kg): 0/46 Func Surv BV (%): 1.8/19
Milk BV (ltr): -16/49 SCC BV: -0.40/43

Age	Milk (ltr)	Protein (%)	Milkfat (%)	Days	LW
3 yr 0 m	2235	3.45	77	4.53	101
2 yr 0 m	4905	3.59	176	4.72	232
Avg	3570	3.55	127	4.66	166

TRAITS OTHER THAN PRODUCTION (2023)
AM ST MSCOO S W C RA R L US FU RU FT RT TL UO DC
0 0 0 0 4 0 7 5 6 6 8 8 8 5 6 3 8 6

DES COTEAUX RUBICOM ET
Oseas HB No: 000109287246/CAN (517692)
Breed: PA A16

BW (\$): -78/69 Lwt BV (kg): 57/20
Protein BV (kg): 24/83 Fertility BV (%): -14.6/69
Fat BV (kg): 7/84 Func Surv BV (%): 2.0/48
Milk BV (ltr): 1175/86 SCC BV: -0.09/83

KITEROA CREAM AVIVA
Birth Ident: MVV-09-70
Breed: PA A16

BW (\$): -142/53 PW (\$): 154/87

Age	Milk (ltr)	Protein (%)	Milkfat (%)	Days	LW
11 yr 10 m	9114	3.23	295	3.89	354
10 yr 0 m	9288	3.18	295	3.49	324
8 yr 11 m	9161	3.23	296	3.60	330
7 yr 0 m	10378	3.26	338	3.65	378
5 yr 11 m	9107	3.36	306	3.69	336
Avg	8379	3.27	274	3.73	312

KITEROA BONNY STARPART ET
Birth Ident: MVV-18-14 (520597)
Breed: PA A16

BW (\$): -163/69 Lwt BV (kg): 60/37
Protein BV (kg): -9/77 Fertility BV (%): -10.4/59
Fat BV (kg): -2/78 Func Surv BV (%): 2.1/38
Milk BV (ltr): -114/80 SCC BV: -0.43/75

KITEROA BO PEPPERNO
Birth Ident: MVV-19-52
Breed: PA A16

BW (\$): -77/47 PW (\$): -157/83

Age	Milk (ltr)	Protein (%)	Milkfat (%)	Days	LW
4 yr 11 m	2769	3.70	102	4.03	112
3 yr 11 m	6040	3.76	227	4.06	245
2 yr 11 m	6029	3.72	224	4.10	247
1 yr 11 m	5168	3.57	184	4.08	211
Avg	5001	3.69	185	4.07	204

LESSARD JUMPER ET
Oseas HB No: 000105650307/CAN (514562)
Breed: PA A16 BW (\$): -231/85

KAMOURASKA POKER RUBIS-ET
Oseas HB No: 000106653683/CAN
Breed: A A16
BW (\$): Protein Milkfat PW (\$):
Milk (%) (kg) (%) (kg) Days

KITEROA ELVIS PRESLEY ET
Birth Ident: MVV-04-39 (508559)
Breed: PA A16 BW (\$): -105/92

KITEROA CREAM AYLA ET
Birth Ident: MVV-02-27
Breed: PA A16 VHC

BW (\$): -208/60 PW (\$): -269/87
7 Lacts. Protein Milkfat
Milk (%) (kg) (%) (kg) Days
5459 3.57 195 3.99 218 263

KITEROA BONAPART
HB No: A30899M (61171)
Breed: PA A16 BW (\$): -236/95

KITEROA BONNYSTARLIGHT ET
Birth Ident: MVV-14-38
Breed: PA A16 E8-9 S/D✓

BW (\$): -41/57 PW (\$): 601/86
5 Lacts. Protein Milkfat
Milk (%) (kg) (%) (kg) Days
7747 3.67 284 4.76 369 291

KITEROA BO PEPPERBRODY
Birth Ident: MVV-09-10 (512568)
Breed: PA A16 BW (\$): -55/85

KITEROA BO PEPPERNO
Birth Ident: MVV-16-19
Breed: PA A16 E8-8

BW (\$): -77/52 PW (\$): -60/88
6 Lacts. Protein Milkfat
Milk (%) (kg) (%) (kg) Days
5678 3.63 206 4.32 246 272

Copyright 2024 LIC. All rights reserved. N = Induced T = At least 1 Abnormal Test in this Lactation = GeneMark DNA Profiled # = Parentage Uncertain D/S ✓ = Parentage Confirmed by DNA Indices exclude genomic information with the exception of some historical Herd BW values P001.50

Purchaser: Price:

Three Generation Pedigree



LOT 7

Wally & Zane Kite
New Zealand



Herd Averages as at 12/10/2024
Ancestry : 100% BW : -93/43 PW : -28/72

TPPT / HERDCODE : MVV 2 / 10543
LOCATION : N065-865-334 / 1
DATE : 14/10/2024



REGISTERED AYRSHIRE SUPPLEMENTARY G3 S✓
KITEROA FAWN S3A
Birth Ident: **MVV-23-71**
Breed: **SA A15F1** Sex: **FEMALE**
Date of Birth: **22/09/2023** Classification:

BW (\$): **-3/30** PW (\$): **51/13**
Protein BV (kg): **11/34** Fertility BV (%): **-4.7/22**
Fat BV (kg): **9/34** Func Surv BV (%): **1.2/16**
Milk BV (ltr): **502/36** Somatic Cell BV: **-0.37/31**
Lwt BV (kg): **29/20**
Overall Opinion: **0.37/16** Dairy Conformation: **0.22/30**
Udder Overall: **-0.12/25**
Avg SCC at latest Lactation:

Age	Milk (ltr)	Protein (%)	Milkfat (%)	Days	LW	Herd BW
5 yr 0 m	8268	3.74	3.10	3.84	319	305
3 yr 9 m	7590	3.72	2.83	3.68	279	305
2 yr 7 m	4954	3.79	1.88	4.07	202	244

KITEROA BONNY STARBRO
Birth Ident: **MVV-14-119 (521677)**
Breed: **PA A16** G3

BW (\$): **-16/78**
Protein BV (kg): **-2/84**
Fat BV (kg): **10/85**
Milk BV (ltr): **244/87**
Liveweight BV (kg): **19/65**
Fertility BV (%): **-3.7/62**
Functional Survival BV (%): **2.1/43**
Somatic Cell BV: **-0.51/80**
Fat %: **4.7**
Protein %: **3.6**

SUPRE JAY FAWN S2A
Birth Ident: **NFQG-18-218**
Breed: **SA A14F2**

PW (\$): **250/83**
Lwt BV (kg): **38/17**
Fertility BV (%): **-5.7/27**
Func Surv BV (%): **0.2/18**
SCC BV: **-0.23/43**

Age	Milk (ltr)	Protein (%)	Milkfat (%)	Days	LW	Herd BW
5 yr 0 m	8268	3.74	3.10	3.84	319	305
3 yr 9 m	7590	3.72	2.83	3.68	279	305
2 yr 7 m	4954	3.79	1.88	4.07	202	244

Avg **6944 3.75 260 3.84 267 285 3 Lacts.**

KITEROA BO PEPPERBRODY
Birth Ident: **MVV-09-10 (512568)**
Breed: **PA A16** G3

BW (\$): **-55/85** Lwt BV (kg): **34/64**
Protein BV (kg): **9/91** Fertility BV (%): **-8.6/80**
Fat BV (kg): **11/92** Func Surv BV (%): **1.2/59**
Milk BV (ltr): **623/93** SCC BV: **0.00/89**

KITEROA BONNY STAR ET
Birth Ident: **MVV-06-14**
Breed: **PA A16** G3

BW (\$): **-1/66** PW (\$): **208/89**

Age	Milk (ltr)	Protein (%)	Milkfat (%)	Days	LW
14 yr 0 m	5294	3.96	2.10	5.28	279
11 yr 0 m	5880	3.96	2.33	5.36	315
9 yr 1 m	6538	3.89	2.55	5.54	362
8 yr 0 m	6144	4.03	2.48	5.75	353
6 yr 0 m	5833	3.73	2.17	5.82	340

Plus 4 unprinted lactations
Avg **5785 3.90 226 5.61 325 293 9 Lacts.**

CARMELGLEN BRODY
Birth Ident: **FRQW-03-58 (504534)**
Breed: **PA A16** S/D

KITEROA BO PEPPERNEAT
Birth Ident: **MVV-96-55**
Breed: **PA A16** EX3

BW (\$): **-55/63** PW (\$): **198/86**
7 Lacts. Protein Milkfat
Milk (%) (kg) (%) (kg) Days
5604 3.71 208 4.59 257 268

NGARANGI HERCULES
Birth Ident: **JGB-93-60 (61551)**
Breed: **PA A16** S/D

KITEROA BONNY BLUESTAR
Birth Ident: **MVV-88-9**
Breed: **PA A16** EX3

BW (\$): **-249/82** PW (\$): **227/86**
8 Lacts. Protein Milkfat
Milk (%) (kg) (%) (kg) Days
7286 3.63 264 4.25 309 291

Starbro daughters are impressing everywhere they're milked. A stylish individual out of a high producer.

The information on this report is as recorded on the LIC MINDA database as at date of print, and LIC does not warrant the accuracy of the information provided

Copyright 2024 LIC. All rights reserved

N = Induced T = At least 1 Abnormal Test in this Lactation
D = Lactation values include at least 1 derived test

GeneMark DNA Profiled # = Percentage Uncertain D / S ✓ = Percentage Confirmed by DNA
Indices exclude genomic information with the exception of some historical Herd BW values

P001.50

Purchaser:.....

Price:.....

Three Generation Pedigree



LOT 8

Wally & Zane Kite
New Zealand



Herd Averages as at 12/10/2024
Ancestry : 100% BW : -93/43 PW : -28/72

TPPT / HERDCODE : MVV 2 / 10543
LOCATION : N065-865-334 / 1
DATE : 14/10/2024



REGISTERED AYRSHIRE G3 S✓
KITEROA BO PEPPERFRO
Birth Ident: **MVV-23-69**
Breed: **PA A16** Sex: **FEMALE**
Date of Birth: **22/09/2023** Classification:

BW (\$): **-91/33** PW (\$): **-85/14**
Protein BV (kg): **-3/36** Fertility BV (%): **-2.5/27**
Fat BV (kg): **-2/36** Func Surv BV (%): **2.6/20**
Milk BV (ltr): **193/37** Somatic Cell BV: **-0.18/34**
Lwt BV (kg): **21/24**
Overall Opinion: **0.40/19** Dairy Conformation: **0.23/33**
Udder Overall: **-0.03/32**
Avg SCC at latest Lactation:

Age	Milk (ltr)	Protein (%)	Milkfat (%)	Days	LW	Herd BW
9 yr 0 m	3803	3.18	1.21	4.25	162	135
7 yr 10 m	7404	3.49	2.59	3.94	292	293
6 yr 10 m	7477	3.47	2.59	3.73	279	305
5 yr 10 m	7926	3.41	2.70	3.98	315	289
4 yr 10 m	6339	3.44	2.18	4.24	269	260
3 yr 10 m	6904	3.50	2.38	3.99	272	293
2 yr 10 m	6695	3.46	2.32	4.08	273	296
1 yr 11 m	5083	3.44	1.75	4.12	210	270

KITEROA BONNY STARBRO
Birth Ident: **MVV-14-119 (521677)**
Breed: **PA A16** G3

BW (\$): **-16/78**
Protein BV (kg): **-2/84**
Fat BV (kg): **10/85**
Milk BV (ltr): **244/87**
Liveweight BV (kg): **19/65**
Fertility BV (%): **-3.7/62**
Functional Survival BV (%): **2.1/43**
Somatic Cell BV: **-0.51/80**
Fat %: **4.7**
Protein %: **3.6**

KITEROA BO PEPPERFLASH
Birth Ident: **MVV-14-101**
Breed: **PA A16**

PW (\$): **-156/88**
Lwt BV (kg): **24/32**
Fertility BV (%): **-1.3/45**
Func Surv BV (%): **3.1/38**
SCC BV: **0.14/55**

Age	Milk (ltr)	Protein (%)	Milkfat (%)	Days	LW	Herd BW
9 yr 0 m	3803	3.18	1.21	4.25	162	135
7 yr 10 m	7404	3.49	2.59	3.94	292	293
6 yr 10 m	7477	3.47	2.59	3.73	279	305
5 yr 10 m	7926	3.41	2.70	3.98	315	289
4 yr 10 m	6339	3.44	2.18	4.24	269	260
3 yr 10 m	6904	3.50	2.38	3.99	272	293
2 yr 10 m	6695	3.46	2.32	4.08	273	296
1 yr 11 m	5083	3.44	1.75	4.12	210	270

Avg **6442 3.44 222 4.02 259 268 8 Lacts.**

KITEROA BO PEPPERBRODY
Birth Ident: **MVV-09-10 (512568)**
Breed: **PA A16** G3

BW (\$): **-55/85** Lwt BV (kg): **34/64**
Protein BV (kg): **9/91** Fertility BV (%): **-8.6/80**
Fat BV (kg): **11/92** Func Surv BV (%): **1.2/59**
Milk BV (ltr): **623/93** SCC BV: **0.00/89**

KITEROA BONNY STAR ET
Birth Ident: **MVV-06-14**
Breed: **PA A16** G3

BW (\$): **-1/66** PW (\$): **208/89**

Age	Milk (ltr)	Protein (%)	Milkfat (%)	Days	LW
14 yr 0 m	5294	3.96	2.10	5.28	279
11 yr 0 m	5880	3.96	2.33	5.36	315
9 yr 1 m	6538	3.89	2.55	5.54	362
8 yr 0 m	6144	4.03	2.48	5.75	353
6 yr 0 m	5833	3.73	2.17	5.82	340

Plus 4 unprinted lactations
Avg **5785 3.90 226 5.61 325 293 9 Lacts.**

CARMELGLEN BRODY
Birth Ident: **FRQW-03-58 (504534)**
Breed: **PA A16** S/D

KITEROA BO PEPPERNEAT
Birth Ident: **MVV-96-55**
Breed: **PA A16** EX3

BW (\$): **-55/63** PW (\$): **198/86**
7 Lacts. Protein Milkfat
Milk (%) (kg) (%) (kg) Days
5604 3.71 208 4.59 257 268

NGARANGI HERCULES
Birth Ident: **JGB-93-60 (61551)**
Breed: **PA A16** S/D

KITEROA BONNY BLUESTAR
Birth Ident: **MVV-88-9**
Breed: **PA A16** EX3

BW (\$): **-249/82** PW (\$): **227/86**
8 Lacts. Protein Milkfat
Milk (%) (kg) (%) (kg) Days
7286 3.63 264 4.25 309 291

Type, production and longevity, a feature of this pedigree.

The information on this report is as recorded on the LIC MINDA database as at date of print, and LIC does not warrant the accuracy of the information provided

Copyright 2024 LIC. All rights reserved

N = Induced T = At least 1 Abnormal Test in this Lactation
D = Lactation values include at least 1 derived test

GeneMark DNA Profiled # = Percentage Uncertain D / S ✓ = Percentage Confirmed by DNA
Indices exclude genomic information with the exception of some historical Herd BW values

P001.50

Purchaser:.....

Price:.....

Three Generation Pedigree

LOT 9
Wally & Zane Kite
New Zealand

AEF Herd Averages as at 12/10/2024
Ancestry: 100% BW: -93/43 PW: -28/72

TPPT / HERCODE: MVV 2 / 10543
LOCATION: N065-865-334 / 1
DATE: 14/10/2024



REGISTERED AYRSHIRE
KITEROA CHERRY QUATRO
Birth Ident: MVV-23-72
Breed: PA A16 Sex: FEMALE
Date of Birth: 26/09/2023 Classification:

BW (\$): -73/31 PW (\$): -25/13
Protein BV (kg): -2/34 Fertility BV (%): -8.7/25
Fat BV (kg): 3/35 Func Surv BV (%): 1.0/18
Milk BV (ltr): 141/36 Somatic Cell BV: -0.41/32
Lwt BV (kg): 15/21
Overall Opinion: 0.29/16 Dairy Conformation: 0.17/31
Udder Overall: -0.09/30
Avg SCC at latest Lactation:

KITEROA BONNY STARBRO
Birth Ident: MVV-14-119 (521677)
Breed: PA A16

BW (\$): -16/78
Protein BV (kg): -2/84
Fat BV (kg): 10/85
Milk BV (ltr): 244/87
Liveweight BV (kg): 19/65
Fertility BV (%): -3.7/62
Functional Survival BV (%): 2.1/43
Somatic Cell BV: -0.51/80
Fat %: 4.7
Protein %: 3.6

KITEROA BO PEPPERBRODY
Birth Ident: MVV-09-10 (512568)
Breed: PA A16

BW (\$): -55/85 Lwt BV (kg): 34/64
Protein BV (kg): 9/91 Fertility BV (%): -8.6/80
Fat BV (kg): 11/92 Func Surv BV (%): 1.2/59
Milk BV (ltr): 623/93 SCC BV: 0.00/89

KITEROA BONNY STAR ET
Birth Ident: MVV-06-14
Breed: PA A16

BW (\$): -1/66 PW (\$): 208/89
Milk (ltr) Protein Milkfat
14 yr 0 m 5294 3.96 210 5.28 279 305 -95
11 yr 0 m 5880 3.96 233 5.36 315 305 -21
9 yr 1 m 6538 3.89 255 5.54 362 305 112
8 yr 0 m 6144 4.03 248 5.75 353 300 51
6 yr 0 m 5833 3.73 217 5.82 340 257 132
Avg 5785 3.90 226 5.61 325 293 9 Lacts.

CARMELGLEN BRODY
Birth Ident: FROW-03-58 (504534)
Breed: PA A16

BW (\$): -55/63 PW (\$): 198/86
7 Lacts. Protein Milkfat
Milk (%) (kg) (%) (kg) Days
5604 3.71 208 4.59 257 268

KITEROA BO PEPPERNEAT
Birth Ident: MVV-96-55
Breed: PA A16 EX3

BW (\$): -249/82 PW (\$): 227/86
8 Lacts. Protein Milkfat
Milk (%) (kg) (%) (kg) Days
7286 3.63 264 4.25 309 291

KITEROA CHERRY QUEEN
Birth Ident: MVV-14-111
Breed: PA A16

PW (\$): -93/86
BW (\$): -134/45 Lwt BV (kg): 10/19
Protein BV (kg): -3/52 Fertility BV (%): -13.7/38
Fat BV (kg): -3/53 Func Surv BV (%): -0.1/26
Milk BV (ltr): 38/56 SCC BV: -0.30/48

Age Milk Protein Milkfat Days LW
9 yr 11 m 1079 3.65 39 3.93 42 29
8 yr 11 m 5830 3.52 205 4.19 244 234 -31
7 yr 11 m 6055 3.53 214 4.43 268 234 93
6 yr 11 m 5722 3.53 202 4.39 251 248 -20
5 yr 10 m 6715 3.56 239 4.30 289 267 36
3 yr 9 m 5947 3.52 209 4.21 251 262 -63
2 yr 10 m 5637 3.53 199 4.57 258 267 -42
1 yr 9 m 5000 3.50 175 4.17 208 283 -101
Avg 5843 3.53 206 4.32 253 259 7 Lacts.

KITEROA CREAM ACTIONKING
Birth Ident: MVV-11-65 (516558)
Breed: PA A16

BW (\$): -201/78 Lwt BV (kg): 20/45
Protein BV (kg): -7/88 Fertility BV (%): -17.8/76
Fat BV (kg): -7/88 Func Surv BV (%): 0.3/57
Milk BV (ltr): -138/90 SCC BV: -0.24/85

KITEROA CHERRY PIE
Birth Ident: MVV-06-101
Breed: PA A16

BW (\$): -4/54 PW (\$): 112/88
Age Milk Protein Milkfat Days LW
9 yr 9 m 1707 3.71 63 4.90 84 74 -74
8 yr 0 m 7589 3.72 282 4.27 324 305 145
6 yr 11 m 6744 3.67 248 4.79 323 246 262
5 yr 10 m 5863 3.82 224 4.41 259 267 -32
4 yr 10 m 7552 3.69 278 4.45 336 293 186
Avg 6511 3.71 241 4.52 294 282 7 Lacts.

KITEROA CREAM ANGIE ET
Birth Ident: MVV-02-9
Breed: PA A16 EXC

BW (\$): -226/61 PW (\$): 83/87
8 Lacts. Protein Milkfat
Milk (%) (kg) (%) (kg) Days
5881 3.73 220 4.55 268 260

SANROSA ROYAL PHILLIP
Birth Ident: BNNL-99-28 (500520)
Breed: PA A16

BW (\$): -11/99

LONGSIDE CASANOVA CHERRY
Birth Ident: RKB-98-18
Breed: PA A16 VHC

BW (\$): -32/61 PW (\$): 168/87
10 Lacts. Protein Milkfat
Milk (%) (kg) (%) (kg) Days
5992 3.68 220 4.75 285 263

INGLECORNER MILKY KING
Birth Ident: BTVK-03-142 (504586)
Breed: PA A16

BW (\$): -51/96

KITEROA CREAM ANGIE ET
Birth Ident: MVV-02-9
Breed: PA A16 EXC

BW (\$): -226/61 PW (\$): 83/87
8 Lacts. Protein Milkfat
Milk (%) (kg) (%) (kg) Days
5881 3.73 220 4.55 268 260



Quality heifer with a pedigree to match.

The information on this report is as recorded on the LIC MINDA database as at date of print, and LIC does not warrant the accuracy of the information provided

Purchaser: Price:

Three Generation Pedigree

LOT 10
Wally & Zane Kite
New Zealand

AEF Herd Averages as at 12/10/2024
Ancestry: 100% BW: -93/43 PW: -28/72

TPPT / HERCODE: MVV 2 / 10543
LOCATION: N065-865-334 / 1
DATE: 14/10/2024



REGISTERED AYRSHIRE
KITEROA DANIELLA
Birth Ident: MVV-23-70
Breed: PA A16 Sex: FEMALE
Date of Birth: 22/09/2023 Classification:

BW (\$): -121/30 PW (\$): -94/13
Protein BV (kg): -2/34 Fertility BV (%): -8.5/24
Fat BV (kg): 0/34 Func Surv BV (%): 2.3/17
Milk BV (ltr): 225/36 Somatic Cell BV: -0.21/32
Lwt BV (kg): 38/20
Overall Opinion: 0.46/14 Dairy Conformation: 0.20/30
Udder Overall: 0.21/30
Avg SCC at latest Lactation:

KITEROA BONNY STARBRO
Birth Ident: MVV-14-119 (521677)
Breed: PA A16

BW (\$): -16/78
Protein BV (kg): -2/84
Fat BV (kg): 10/85
Milk BV (ltr): 244/87
Liveweight BV (kg): 19/65
Fertility BV (%): -3.7/62
Functional Survival BV (%): 2.1/43
Somatic Cell BV: -0.51/80
Fat %: 4.7
Protein %: 3.6

KITEROA BO PEPPERBRODY
Birth Ident: MVV-09-10 (512568)
Breed: PA A16

BW (\$): -55/85 Lwt BV (kg): 34/64
Protein BV (kg): 9/91 Fertility BV (%): -8.6/80
Fat BV (kg): 11/92 Func Surv BV (%): 1.2/59
Milk BV (ltr): 623/93 SCC BV: 0.00/89

KITEROA BONNY STAR ET
Birth Ident: MVV-06-14
Breed: PA A16

BW (\$): -1/66 PW (\$): 208/89
Milk (ltr) Protein Milkfat
14 yr 0 m 5294 3.96 210 5.28 279 305 -95
11 yr 0 m 5880 3.96 233 5.36 315 305 -21
9 yr 1 m 6538 3.89 255 5.54 362 305 112
8 yr 0 m 6144 4.03 248 5.75 353 300 51
6 yr 0 m 5833 3.73 217 5.82 340 257 132
Avg 5785 3.90 226 5.61 325 293 9 Lacts.

CARMELGLEN BRODY
Birth Ident: FROW-03-58 (504534)
Breed: PA A16

BW (\$): -55/63 PW (\$): 198/86
7 Lacts. Protein Milkfat
Milk (%) (kg) (%) (kg) Days
5604 3.71 208 4.59 257 268

KITEROA BO PEPPERNEAT
Birth Ident: MVV-96-55
Breed: PA A16 EX3

BW (\$): -249/82 PW (\$): 227/86
8 Lacts. Protein Milkfat
Milk (%) (kg) (%) (kg) Days
7286 3.63 264 4.25 309 291

KITEROA DAHNA
Birth Ident: MVV-19-3
Breed: PA A16

PW (\$): -164/78
BW (\$): -232/42 Lwt BV (kg): 58/14
Protein BV (kg): -2/50 Fertility BV (%): -13.2/34
Fat BV (kg): -10/51 Func Surv BV (%): 2.4/24
Milk BV (ltr): 208/54 SCC BV: 0.09/47

Age Milk Protein Milkfat Days LW
4 yr 2 m 5504 3.51 193 4.10 226 238 -171
3 yr 2 m 5996 3.57 214 4.23 253 253 -22
2 yr 0 m 4625 3.63 168 4.45 206 298 -136
Avg 5375 3.56 192 4.25 228 263 3 Lacts.

KITEROA BONNY GOD ET
Birth Ident: MVV-17-15
Breed: PA A16

BW (\$): -270/61 Lwt BV (kg): 69/36
Protein BV (kg): 0/69 Fertility BV (%): -12.6/53
Fat BV (kg): -12/70 Func Surv BV (%): 3.9/36
Milk BV (ltr): 409/72 SCC BV: 0.53/67

KITEROA DINASTAR
Birth Ident: MVV-11-101
Breed: PA A16

BW (\$): -182/51 PW (\$): 57/87
Age Milk Protein Milkfat Days LW
12 yr 11 m 1964 3.42 67 3.51 69 59 -163
11 yr 11 m 7270 3.44 250 3.90 284 272 -65
10 yr 10 m 9098 3.57 325 3.96 360 296 247
9 yr 10 m 7961 3.49 279 4.13 329 297 108
8 yr 10 m 7944 3.59 285 4.32 343 292 191
Avg 7345 3.50 257 4.06 298 278 11 Lacts.

KITEROA BONNY BLUESTAR
Birth Ident: MVV-88-9
Breed: PA A16 EX3

BW (\$): -249/82 PW (\$): 227/86
8 Lacts. Protein Milkfat
Milk (%) (kg) (%) (kg) Days
7286 3.63 264 4.25 309 291

PALMYRA TRI STAR BURDETTE ET
Oseas HB No: 000100419568/USA (510573)
Breed: PA A16

BW (\$): -402/96

KITEROA BONNY GEORGINA
Birth Ident: MVV-03-69
Breed: PA A16 E8-9

BW (\$): -136/66 PW (\$): 38/86
11 Lacts. Protein Milkfat
Milk (%) (kg) (%) (kg) Days
6109 3.51 214 3.94 241 245

KITEROA BONNY MILKSTAR ET
Birth Ident: MVV-06-28 (507545)
Breed: PA A16

BW (\$): -212/84

KITEROA DINALOT
Birth Ident: MVV-06-89
Breed: PA A16 VHC

BW (\$): -227/54 PW (\$): -41/87
10 Lacts. Protein Milkfat
Milk (%) (kg) (%) (kg) Days
6109 3.51 214 3.94 241 245



Style here, the grandam still going strong at 13 years old.

The information on this report is as recorded on the LIC MINDA database as at date of print, and LIC does not warrant the accuracy of the information provided

Purchaser: Price:

Three Generation Pedigree



LOT 11

Wally & Zane Kite

New Zealand



Herd Averages as at 12/10/2024
Ancestry: 100% BW: -93/43 PW: -28/72

TPPT / HERDCODE: MVV 2 / 10543
LOCATION: N065-865-334 / 1
DATE: 14/10/2024



REGISTERED AYRSHIRE

KITEROA JULZE

Birth Ident: MVV-23-74

Breed: PA A16 Sex: FEMALE
Date of Birth: 28/09/2023 Classification:

BW (\$): -58/33 PW (\$): -33/14
Protein BV (kg): -3/36 Fertility BV (%): -5.1/27
Fat BV (kg): 6/36 Func Surv BV (%): 1.9/20
Milk BV (ltr): 128/37 Somatic Cell BV: -0.30/34
Lwt BV (kg): 25/26
Overall Opinion: 0.33/20 Dairy Conformation: 0.10/32
Udder Overall: -0.10/31
Avg SCC at latest Lactation:

Age	Milk (ltr)	Protein (%)	Milkfat (%)	Days	LW	BW
6 yr 0 m	2213	3.50	77	3.83	85	70
5 yr 1 m	5543	3.62	200	4.47	248	232
3 yr 11 m	5923	3.73	221	4.35	257	287
2 yr 11 m	5588	3.61	202	4.29	240	287
2 yr 0 m	4404	3.46	153	4.39	193	257
Avg	5364	3.61	194	4.37	235	266

A super dairy heifer from the top 'J' family from Southwind.

The information on this report is as recorded on the LIC MINDA database as at date of print, and LIC does not warrant the accuracy of the information provided

KITEROA BONNY STARBRO

Birth Ident: MVV-14-119 (521677)

Breed: PA A16

BW (\$): -16/78
Protein BV (kg): -2/84
Fat BV (kg): 10/85
Milk BV (ltr): 244/87
Liveweight BV (kg): 19/65
Fertility BV (%): -3.7/62
Functional Survival BV (%): 2.1/43
Somatic Cell BV: -0.51/80
Fat %: 4.7
Protein %: 3.6

SOUTHWIND JULLITI BBS ET

Birth Ident: BNHY-18-14

Breed: PA A16

PW (\$): -80/87
Lwt BV (kg): 31/39
Protein BV (kg): -3/58 Fertility BV (%): -6.4/47
Fat BV (kg): 2/58 Func Surv BV (%): 1.7/37
Milk BV (ltr): 5/61 SCC BV: -0.09/55

Age	Milk (ltr)	Protein (%)	Milkfat (%)	Days	LW	BW
6 yr 0 m	2213	3.50	77	3.83	85	70
5 yr 1 m	5543	3.62	200	4.47	248	232
3 yr 11 m	5923	3.73	221	4.35	257	287
2 yr 11 m	5588	3.61	202	4.29	240	287
2 yr 0 m	4404	3.46	153	4.39	193	257
Avg	5364	3.61	194	4.37	235	266

Traits other than production (2021)

AM	ST	MS	OC	S	W	C	PA	R	L	US	FU	RU	FT	RT	TL	UD	DC
0	0	0	0	6	6	8	5	7	6	6	7	6	5	5	5	6	8

KITEROA BO PEPPERBRODY

Birth Ident: MVV-09-10 (512568)

Breed: PA A16

BW (\$): -55/85 Lwt BV (kg): 34/64
Protein BV (kg): 9/91 Fertility BV (%): -8.6/80
Fat BV (kg): 11/92 Func Surv BV (%): 1.2/59
Milk BV (ltr): 623/93 SCC BV: 0.00/89

KITEROA BONNY STAR ET

Birth Ident: MVV-06-14

Breed: PA A16

BW (\$): -1/66 PW (\$): 208/89
Milk (ltr) Protein (%) Milkfat (%) Days LW
14 yr 0 m 5294 3.96 210 5.28 279 305 -95
11 yr 0 m 5880 3.96 233 5.36 315 305 -21
9 yr 1 m 6538 3.89 255 5.54 362 305 112
8 yr 0 m 6144 4.03 248 5.75 353 300 51
6 yr 0 m 5833 3.73 217 5.82 340 257 132

Plus 4 unprinted lactations
Avg 5785 3.90 226 5.61 325 293 9 Lacts.

KITEROA BONNY BLUE SILVER

Birth Ident: MVV-95-40 (61671)

Breed: PA A16

BW (\$): -137/96 Lwt BV (kg): 9/86
Protein BV (kg): -18/99 Fertility BV (%): 0.6/97
Fat BV (kg): -16/99 Func Surv BV (%): 3.3/87
Milk BV (ltr): -374/99 SCC BV: -0.60/98

SOUTHWIND JULLITIP

Birth Ident: BNHY-04-20

Breed: PA A16

BW (\$): -53/77 PW (\$): 469/91

Age Milk (ltr) Protein (%) Milkfat (%) Days LW
12 yr 1 m 3600 3.25 117 4.73 170 121 292
9 yr 11 m 8069 3.69 297 4.66 376 277 598
7 yr 10 m 6698 3.75 251 4.82 323 236 586
6 yr 10 m 6549 3.76 246 4.23 277 302 285
5 yr 10 m 6758 3.61 244 4.26 288 295 T 347

Plus 4 unprinted lactations
Avg 6338 3.71 235 4.76 302 256 9 Lacts.

CARMELGLEN BRODY

Birth Ident: FROW-03-58 (504534)

Breed: PA A16

BW (\$): 4/99
KITEROA BO PEPPERNEAT
Birth Ident: MVV-96-55
Breed: PA A16 EX3
BW (\$): -55/63 PW (\$): 198/86
7 Lacts: Protein Milkfat
Milk (%) (kg) (%) (kg) Days
5604 3.71 208 4.59 257 268

NGARANGI HERCULES

Birth Ident: JGB-93-60 (61551)

Breed: PA A16

BW (\$): -61/99

KITEROA BONNY BLUESTAR

Birth Ident: MVV-88-9

Breed: PA A16

BW (\$): -249/82 PW (\$): 227/86
8 Lacts: Protein Milkfat
Milk (%) (kg) (%) (kg) Days
7286 3.63 264 4.25 309 291

KINGSWAY CASANOVA ET

Birth Ident: XQG-88-30 (61381)

Breed: PA A16

BW (\$): -176/99

KITEROA BONNY BLUESTAR

Birth Ident: MVV-88-9

Breed: PA A16

BW (\$): -249/82 PW (\$): 227/86
8 Lacts: Protein Milkfat
Milk (%) (kg) (%) (kg) Days
7286 3.63 264 4.25 309 291

HIRVIVAINION JULLI

Oseas HB No: 00000004198/FIN (61702)

Breed: PA A16

BW (\$): -108/98

SOUTHWIND G.G JESSICA

Birth Ident: BNHY-93-7

Breed: PA A16

BW (\$): -110/88 PW (\$): 378/90
12 Lacts: Protein Milkfat
Milk (%) (kg) (%) (kg) Days
5582 4.06 227 5.51 308 258

Copyright 2024 LIC. All rights reserved

N = Induced T = At least 1 Abnormal Test in this Lactation
D = Lactation values include at least 1 derived test

GeneMark DNA Profiled # = Percentage Uncertain D/S ✓ = Percentage Confirmed by DNA
Indices exclude genomic information with the exception of some historical Herd BW values

P001.50

Purchaser:..... Price:



VALENDALE PEPSIE E8-9

Grandam of Lot 30 and great grandam of Lot 36.

Featuring the full-sisters to KITEROA CREAM PRIORITY ET and all daughters of Kiteroa Cream Prada V6-8

KITEROA CREAM PEYTON ET, E9-9

7553 Ltrs, 594 kgs ms, 294 days at 4 yrs.
All NZ Photo Competition winning at 2 yrs.
North Island Champion Cow 2020 at 4 years.



KITEROA CREAM BUBBETTE ET E9-9

Intermediate Champion NZDE 2021, All NZ
Photo Competition winner and 'On Farm'
Challenge Winner 2020-21.



KITEROA CREAM PREDETTE ET V9-9



KITEROA CREAM PRADETTE ET

Sold as pick of the flush.



HEIFER CALVES

Three Generation Pedigree

LOT 12
Wally & Zane Kite
New Zealand

AE Herd Averages as at 12/10/2024
Ancestry: 100% BW: -93/43 PW: -28/72

TPPT / HERDCODE: MVV 2 / 10543
LOCATION: N065-865-334 / 1
DATE: 14/10/2024



REGISTERED AYRSHIRE

VIZA SONIC SECRET

Birth Ident: MVV-24-29
Breed: PA A16 Sex: FEMALE
Date of Birth: 28/07/2024 Classification:
BW (\$): 66/37 PW (\$): 111/15
Protein BV (kg): 12/39 Fertility BV (%): -7.6/35
Fat BV (kg): 20/39 Func Surv BV (%): 0.8/25
Milk BV (ltr): 519/45 Somatic Cell BV: -0.33/38
Lwt BV (kg): 23/30
Overall Opinion: 0.31/29 Dairy Conformation: 0.38/34
Udder Overall: 0.31/39
Avg SCC at latest Lactation:

Age	Milk (ltr)	Protein (%)	Milkfat (%)	Days	LW	Herd BW
3 yr 11 m	3130	3.54	111	4.32	135	88
2 yr 11 m	7262	3.68	267	4.15	301	292
2 yr 0 m	5253	3.74	196	4.52	237	284
Avg	6258	3.71	232	4.31	269	288

IWA SUPER SONIC

Birth Ident: BNNL-14-9260 (515503)
Breed: PA A16
BW (\$): 83/97
Protein BV (kg): 7/99
Fat BV (kg): 20/99
Milk BV (ltr): 394/99
Liveweight BV (kg): 16/88
Fertility BV (%): -3.5/96
Functional Survival BV (%): 0.6/66
Somatic Cell BV: -0.50/99
Fat %: 4.8
Protein %: 3.6

BROOKVIEW SD SECRET

Birth Ident: FBBM-20-27
Breed: PA A16
PW (\$): 317/77
Lwt BV (kg): 30/32
Protein BV (kg): 18/53 Fertility BV (%): -11.7/41
Fat BV (kg): 19/54 Func Surv BV (%): 1.1/32
Milk BV (ltr): 648/56 SCC BV: -0.16/52

Age	Milk (ltr)	Protein (%)	Milkfat (%)	Days	LW
3 yr 11 m	3130	3.54	111	4.32	135
2 yr 11 m	7262	3.68	267	4.15	301
2 yr 0 m	5253	3.74	196	4.52	237
Avg	6258	3.71	232	4.31	269

Traits other than production (2023)
AM ST MSCO S W C RA R L US FU RU FT RT TL UO DC
0 0 0 0 6 0 8 5 7 6 7 6 7 4 5 3 7 8

SALT SPRAY BONNY GEORGE

Birth Ident: DYNX-04-46 (505545)
Breed: PA A16
BW (\$): -37/97 Lwt BV (kg): 8/90
Protein BV (kg): 8/99 Fertility BV (%): -12.1/97
Fat BV (kg): 1/99 Func Surv BV (%): 1.3/87
Milk BV (ltr): 434/99 SCC BV: -0.62/98

SANROSA SNOWIE 11-260 ET

Birth Ident: BNNL-11-260
Breed: PA A16
BW (\$): 139/75 PW (\$): 722/90
Age (ltr) (kg) (kg) (kg) Days LW
8 yr 0 m 10058 3.92 395 4.80 482 305 338
7 yr 0 m 8855 3.97 351 5.20 461 295 320
6 yr 0 m 7977 3.87 309 4.89 390 291 271
5 yr 0 m 9241 3.95 365 5.52 510 297 350
3 yr 0 m 8144 3.86 314 5.34 435 287 371
Plus 1 unprinted lactation
Avg 8594 3.93 338 5.24 450 296 6 Lacts.

SANROSA DEACON ET

Birth Ident: BNNL-12-137 (513521)
Breed: PA A16
BW (\$): 105/99 Lwt BV (kg): 21/97
Protein BV (kg): 26/99 Fertility BV (%): -9.9/98
Fat BV (kg): 27/99 Func Surv BV (%): 1.6/87
Milk BV (ltr): 797/99 SCC BV: 0.08/99

BROOKVIEW BUR SECRET ET

Birth Ident: FBBM-12-15
Breed: PA A16
BW (\$): -132/53 PW (\$): 75/87
Age (ltr) (kg) (kg) (kg) Days LW
9 yr 1 m 4514 3.71 167 5.87 265 257 2
8 yr 0 m 6303 3.68 232 5.17 326 297 T -37
7 yr 2 m 5945 3.55 211 4.99 297 246 1
6 yr 0 m 6302 3.70 233 5.48 345 275 12
5 yr 0 m 6737 3.75 253 5.10 344 286 -16
Plus 2 unprinted lactations
Avg 5990 3.68 221 5.23 313 277 7 Lacts.

GOLDWYN FOLLY SULTAN

Birth Ident: WGR-96-6 (500599)
Breed: PA A16
BW (\$): -193/93
KITEROA BONNY GLUCOSE
Birth Ident: MVV-98-6
Breed: PA A16 EX3
BW (\$): -105/65 PW (\$): 51/88
9 Lacts: Protein Milkfat
Milk (%) (kg) (%) (kg) Days
5614 3.52 198 3.91 220 270

ASMO TOSIKKO ET

Oseas HB No: 00000043642/FIN (510634)
Breed: PA A16
BW (\$): -25/97
LODORE PHILS SNOWIE
Birth Ident: CHDD-06-59
Breed: PA A16 VHC S/D
BW (\$): 4/86 PW (\$): 777/83
3 Lacts: Protein Milkfat
Milk (%) (kg) (%) (kg) Days
7896 3.66 289 4.89 386 269

ASMO TOSIKKO ET

Oseas HB No: 00000043642/FIN (510634)
Breed: PA A16
BW (\$): -25/97
SANROSA DELLA 06-128
Birth Ident: BNNL-06-128
Breed: PA A16 E8-8 S/D
BW (\$): 16/79 PW (\$): 456/90
10 Lacts: Protein Milkfat
Milk (%) (kg) (%) (kg) Days
8506 3.73 317 4.21 358 285

PALMYRA TRI STAR BURDETTE ET

Oseas HB No: 000100419568/USA (510573)
Breed: PA A16
BW (\$): -402/96
BROOKVIEW SECRETIVE ET
Birth Ident: KNYR-01-44
Breed: PA A16 EXC S
BW (\$): -31/56 PW (\$): 6/87
6 Lacts: Protein Milkfat
Milk (%) (kg) (%) (kg) Days
5009 3.23 162 4.51 226 266

Copyright 2024 LIC. All rights reserved

N = Inbred T = At least 1 Abnormal Test in this Lactation
D = Lactation values include at least 1 derived test

GeneMark DNA Profiled # = Parentage Uncertain D/S ✓ = Parentage Confirmed by DNA
Indices exclude genomic information with the exception of some historical Herd BW values

P001.50

Purchaser: Price:

P001.50 Official Publication of Livestock Improvement Corporation Limited and the NZ Ayrshire Association. Internal Animal Key = 46955698

Three Generation Pedigree

LOT 13
Wally & Zane Kite
New Zealand

AE Herd Averages as at 12/10/2024
Ancestry: 100% BW: -93/43 PW: -28/72

TPPT / HERDCODE: MVV 2 / 10543
LOCATION: N065-865-334 / 1
DATE: 14/10/2024



REGISTERED AYRSHIRE

KITEROA MOVIE FAITH

Birth Ident: MVV-24-40
Breed: PA A16 Sex: FEMALE
Date of Birth: 12/08/2024 Classification:
BW (\$): -2/36 PW (\$): 41/15
Protein BV (kg): 7/38 Fertility BV (%): -8.1/33
Fat BV (kg): 10/39 Func Surv BV (%): 1.2/24
Milk BV (ltr): 462/45 Somatic Cell BV: -0.47/37
Lwt BV (kg): 19/26
Overall Opinion: 0.21/26 Dairy Conformation: 0.36/36
Udder Overall: 0.37/37
Avg SCC at latest Lactation:

Age	Milk (ltr)	Protein (%)	Milkfat (%)	Days	LW	Herd BW
6 yr 11 m	2940	3.13	92	3.44	101	73
6 yr 0 m	7192	3.32	238	3.86	278	265
4 yr 10 m	7025	3.48	245	3.54	248	305
3 yr 11 m	7058	3.34	236	3.80	288	297
1 yr 11 m	5869	3.26	191	3.79	222	251
Avg	6788	3.35	228	3.74	254	280

IWA SUPER SONIC

Birth Ident: BNNL-14-9260 (515503)
Breed: PA A16
BW (\$): 83/97
Protein BV (kg): 7/99
Fat BV (kg): 20/99
Milk BV (ltr): 394/99
Liveweight BV (kg): 16/88
Fertility BV (%): -3.5/96
Functional Survival BV (%): 0.6/66
Somatic Cell BV: -0.50/99
Fat %: 4.8
Protein %: 3.6

KITEROA MOVIE FLOURISH

Birth Ident: MVV-17-69
Breed: PA A16
PW (\$): 46/85
Lwt BV (kg): 21/16
Protein BV (kg): -91/45 Fertility BV (%): -12.8/35
Fat BV (kg): 7/53 Func Surv BV (%): -1.8/29
Milk BV (ltr): 530/56 SCC BV: -0.45/48

Age	Milk (ltr)	Protein (%)	Milkfat (%)	Days	LW
6 yr 11 m	2940	3.13	92	3.44	101
6 yr 0 m	7192	3.32	238	3.86	278
4 yr 10 m	7025	3.48	245	3.54	248
3 yr 11 m	7058	3.34	236	3.80	288
1 yr 11 m	5869	3.26	191	3.79	222
Avg	6788	3.35	228	3.74	254

Traits other than production (2023)
AM ST MSCO S W C RA R L US FU RU FT RT TL UO DC
0 0 0 0 7 0 7 4 7 6 7 6 7 5 5 4 7 7

SALT SPRAY BONNY GEORGE

Birth Ident: DYNX-04-46 (505545)
Breed: PA A16
BW (\$): -37/97 Lwt BV (kg): 8/90
Protein BV (kg): 8/99 Fertility BV (%): -12.1/97
Fat BV (kg): 1/99 Func Surv BV (%): 1.3/87
Milk BV (ltr): 434/99 SCC BV: -0.62/98

SANROSA SNOWIE 11-260 ET

Birth Ident: BNNL-11-260
Breed: PA A16
BW (\$): 139/75 PW (\$): 722/90
Age (ltr) (kg) (kg) (kg) Days LW
8 yr 0 m 10058 3.92 395 4.80 482 305 338
7 yr 0 m 8855 3.97 351 5.20 461 295 320
6 yr 0 m 7977 3.87 309 4.89 390 291 271
5 yr 0 m 9241 3.95 365 5.52 510 297 350
3 yr 0 m 8144 3.86 314 5.34 435 287 371
Plus 1 unprinted lactation
Avg 8594 3.93 338 5.24 450 296 6 Lacts.

KITEROA CREAM ACTIONING

Birth Ident: MVV-11-65 (516558)
Breed: PA A16
BW (\$): -201/78 Lwt BV (kg): 20/45
Protein BV (kg): -7/88 Fertility BV (%): -17.8/76
Fat BV (kg): -7/88 Func Surv BV (%): 0.3/57
Milk BV (ltr): -138/90 SCC BV: -0.24/85

KITEROA MOVIE FANTASTIC

Birth Ident: MVV-10-83
Breed: PA A16
BW (\$): -66/47 PW (\$): 262/85
Age (ltr) (kg) (kg) (kg) Days LW
7 yr 11 m 6112 3.51 215 3.79 232 269 -177
6 yr 11 m 7641 3.43 262 4.18 320 275 23
5 yr 11 m 7633 3.37 257 3.80 290 278 -19
4 yr 0 m 5804 3.55 206 4.09 237 232 126
2 yr 11 m 6049 3.53 213 4.12 249 238 234
Plus 1 unprinted lactation
Avg 6468 3.48 225 3.99 258 260 6 Lacts.

GOLDWYN FOLLY SULTAN

Birth Ident: WGR-96-6 (500599)
Breed: PA A16
BW (\$): -193/93
KITEROA BONNY GLUCOSE
Birth Ident: MVV-98-6
Breed: PA A16 EX3
BW (\$): -105/65 PW (\$): 51/88
9 Lacts: Protein Milkfat
Milk (%) (kg) (%) (kg) Days
5614 3.52 198 3.91 220 270

ASMO TOSIKKO ET

Oseas HB No: 00000043642/FIN (510634)
Breed: PA A16
BW (\$): -25/97
LODORE PHILS SNOWIE
Birth Ident: CHDD-06-59
Breed: PA A16 VHC S/D
BW (\$): 4/86 PW (\$): 777/83
3 Lacts: Protein Milkfat
Milk (%) (kg) (%) (kg) Days
7896 3.66 289 4.89 386 269

INGLECORNER MILKY KING

Birth Ident: BTVK-03-142 (504586)
Breed: PA A16
BW (\$): -51/96
KITEROA CREAM ANGIE ET
Birth Ident: MVV-02-9
Breed: PA A16 EXC
BW (\$): -226/61 PW (\$): 83/87
8 Lacts: Protein Milkfat
Milk (%) (kg) (%) (kg) Days
5881 3.73 220 4.55 268 260

KITEROA BONNY MILKSTAR ET

Birth Ident: MVV-06-28 (507545)
Breed: PA A16
BW (\$): -212/84
KITEROA MOVIE FANTASY
Birth Ident: MVV-08-91
Breed: PA A16 V5-8
BW (\$): -78/49 PW (\$): -97/80
3 Lacts: Protein Milkfat
Milk (%) (kg) (%) (kg) Days
5952 3.63 216 4.02 239 273

Copyright 2024 LIC. All rights reserved

N = Inbred T = At least 1 Abnormal Test in this Lactation
D = Lactation values include at least 1 derived test

GeneMark DNA Profiled # = Parentage Uncertain D/S ✓ = Parentage Confirmed by DNA
Indices exclude genomic information with the exception of some historical Herd BW values

P001.50

Purchaser: Price:

Three Generation Pedigree



LOT 14

Wally & Zane Kite

New Zealand



Herd Averages as at 12/10/2024 Ancestry: 100% BW: -93/43 PW: -28/72



TPPT / HERDCODE: MVV 2 / 10543 LOCATION: N065-865-334 / 1 DATE: 14/10/2024

REGISTERED AYRSHIRE

KITEROA BO PRETTY LASS

Birth Ident: MVV-24-25 Breed: PA A16 Sex: FEMALE Date of Birth: 25/07/2024 Classification: ...

Table with columns: Age, Milk (ltr), Protein (kg), Milkfat (kg), Days, LW, BW

KITEROA LAS VEGASS

Birth Ident: MVV-22-50 (523500) Breed: PA A16 ...

KITEROA BO PRETTYLOU

Birth Ident: MVV-19-71 Breed: PA A16 ...

Traits other than production (2023) AM ST MSOO S W C RA R L US FU RU FT RT TL UO DC

VR STAKKEHAVE VILJAR VIMO

Oseas HB No: 00000038094/DNK (521703) Breed: A A1501 ...

KITEROA LYNNIES LADY

Birth Ident: MVV-18-3 Breed: PA A16 ...

KITEROA BONNY STARBRO

Birth Ident: MVV-14-119 (521677) Breed: PA A16 ...

KITEROA BO PRETTY LUCY

Birth Ident: MVV-16-77 Breed: PA A16 ...

VR KUSELAN VIMUR VILJAR

Oseas HB No: 00000047674/FIN (518720) Breed: PA A16 ...

SANROSA DEACON ET

Birth Ident: BNML-12-137 (513521) Breed: PA A16 ...

KITEROA BO PEPPERBRODY

Birth Ident: MVV-09-10 (512588) Breed: PA A16 ...

KITEROA CREAM ACTIONKING

Birth Ident: MVV-11-65 (516558) Breed: PA A16 ...

KITEROA BO PEACE LILLY

Birth Ident: MVV-09-6 Breed: PA A16 ...

Copyright 2024 LIC. All rights reserved

N = Inbred T = At least 1 Abnormal Test in this Lactation D = Lactation values include at least 1 derived test

GeneMark DNA Profiled # = Parentage Uncertain D/S ✓ = Parentage Confirmed by DNA

P001.50

Purchaser: Price:

Three Generation Pedigree



LOT 15

Wally & Zane Kite

New Zealand



Herd Averages as at 12/10/2024 Ancestry: 100% BW: -93/43 PW: -28/72



TPPT / HERDCODE: MVV 2 / 10543 LOCATION: N065-865-334 / 1 DATE: 14/10/2024

REGISTERED AYRSHIRE

KITEROA JAKIYA

Birth Ident: MVV-24-48 Breed: PA A16 Sex: FEMALE Date of Birth: 15/08/2024 Classification: ...

Table with columns: Age, Milk (ltr), Protein (kg), Milkfat (kg), Days, LW, BW

KITEROA ELVIS PRESLEY ET

Birth Ident: MVV-04-39 (508559) Breed: PA A16 ...

SOUTHWIND JULLITI BBS ET

Birth Ident: BNHY-18-14 Breed: PA A16 ...

Traits other than production (2021) AM ST MSOO S W C RA R L US FU RU FT RT TL UO DC

CARMELGLEN EDBERG

Birth Ident: FRQW-95-51 (61628) Breed: PA A16 ...

KITEROA ERINA

Birth Ident: MVV-00-23 Breed: PA A16 ...

KITEROA BONNY BLUE SILVER

Birth Ident: MVV-95-40 (61671) Breed: PA A16 ...

SOUTHWIND JULLITIP

Birth Ident: BNHY-04-20 Breed: PA A16 ...

HULAN 6097

Oseas HB No: 00000086097/SWE (666050) Breed: O O16 ...

KITEROA BO PEPPERONI

Birth Ident: MVV-96-32 Breed: PA A16 ...

KINGSWAY CASANOVA ET

Birth Ident: XQQ-88-30 (61381) Breed: PA A16 ...

KITEROA BONNY BLUESTAR

Birth Ident: MVV-89-9 Breed: PA A16 ...

Copyright 2024 LIC. All rights reserved

N = Inbred T = At least 1 Abnormal Test in this Lactation D = Lactation values include at least 1 derived test

GeneMark DNA Profiled # = Parentage Uncertain D/S ✓ = Parentage Confirmed by DNA

P001.50

Purchaser: Price:

Three Generation Pedigree



LOT 20

Wally & Zane Kite
New Zealand



Herd Averages as at 12/10/2024
Ancestry: 100% BW: -93/43 PW: -28/72

TPPT / HERDCODE: MVV 2 / 10543
LOCATION: N065-865-334 / 1
DATE: 14/10/2024



REGISTERED AYRSHIRE

KITEROA CREAM AZURA

Birth Ident: **MVV-24-23**
Breed: **PA A16** Sex: **FEMALE**
Date of Birth: **22/07/2024** Classification:

BW (\$): **-146/29** PW (\$): **-115/11**
Protein BV (kg): **1/33** Fertility BV (%): **-7.2/25**
Fat BV (kg): **-5/33** Func Surv BV (%): **1.1/18**
Milk BV (ltr): **188/35** Somatic Cell BV: **-0.01/31**
Lwt BV (kg): **48/13**
Overall Opinion: **0.45/16** Dairy Conformation: **0.34/30**
Udder Overall: **0.44/31**
Avg SCC at latest Lactation:

Age	Milk (ltr)	Protein (%)	Milkfat (%)	Days	LW	Herd BW
5 yr 11 m	2657	3.75	100	4.23	112	94
4 yr 11 m	6405	3.76	241	4.30	275	301
4 yr 0 m	6828	3.75	256	4.32	295	293
3 yr 0 m	5437	3.70	201	4.26	231	295
2 yr 0 m	5068	3.46	175	4.39	223	296
Avg	5934	3.68	218	4.31	256	296

KITEROA CREAM PRIORITY ET

Birth Ident: **MVV-17-1 (520596)**
Breed: **PA A16** **G3** **S✓**

BW (\$): **-137/64**
Protein BV (kg): **2/73**
Fat BV (kg): **-2/74**
Milk BV (ltr): **224/77**
Liveweight BV (kg): **52/29**
Fertility BV (%): **-10.2/56**
Functional Survival BV (%): **1.2/41**
Somatic Cell BV: **0.03/71**
Fat %: **4.5**
Protein %: **3.7**

KITEROA CREAM ALICE

Birth Ident: **MVV-18-37** **V8-8**
Breed: **PA A16**

PW (\$): **-63/86**
BW (\$): **-159/46** Lwt BV (kg): **44/22**
Protein BV (kg): **-1/52** Fertility BV (%): **-4.2/39**
Fat BV (kg): **-7/53** Func Surv BV (%): **0.9/29**
Milk BV (ltr): **151/56** SCC BV: **-0.05/48**

Age (ltr) (%) (kg) (%) (kg) Days LW
5 yr 11 m 2657 3.75 100 4.23 112 94 -9
4 yr 11 m 6405 3.76 241 4.30 275 301 -165
4 yr 0 m 6828 3.75 256 4.32 295 293 111
3 yr 0 m 5437 3.70 201 4.26 231 295 -64
2 yr 0 m 5068 3.46 175 4.39 223 296 -14

Avg 5934 3.68 218 4.31 256 296 4 Lacts.

Traits other than production (2021)
AM ST MS OO S W C RA R L US FU RU FT RT TL UO DC
0 0 0 0 6 6 7 5 7 6 8 7 8 7 5 7 3 8 8

PALMYRA TRI STAR BURDETTE ET

Oseas HB No: 000100419568/USA (510573)
Breed: **PA A16** **G3**

BW (\$): **-402/96** Lwt BV (kg): **95/84**
Protein BV (kg): **-4/99** Fertility BV (%): **-14.3/96**
Fat BV (kg): **-23/99** Func Surv BV (%): **1.9/78**
Milk BV (ltr): **274/99** SCC BV: **0.46/98**

KITEROA CREAM PRADA

Birth Ident: **MVV-02-83**
Breed: **PA A16**

BW (\$): **23/67** PW (\$): **322/87**

Age (ltr) (%) (kg) (%) (kg) Days LW
12 yr 10 m 7274 3.58 261 3.67 267 299 -3
11 yr 0 m 6804 3.39 231 3.87 263 236 308
10 yr 1 m 5757 3.41 196 4.04 233 202 173
8 yr 0 m 8350 3.52 294 3.54 296 305 164
7 yr 1 m 5361 3.71 199 4.04 217 219 106
Avg 6502 3.54 230 3.96 257 260 10 Lacts.

KITEROA BONNY BLUE JONTY

Birth Ident: **MVV-06-16 (511559)**
Breed: **PA A16** **G3**

BW (\$): **-217/82** Lwt BV (kg): **67/58**
Protein BV (kg): **4/90** Fertility BV (%): **-7.3/79**
Fat BV (kg): **-11/90** Func Surv BV (%): **-0.3/56**
Milk BV (ltr): **267/91** SCC BV: **-0.07/88**

KITEROA CREAM AVRIL

Birth Ident: **MVV-12-69**
Breed: **PA A16**

BW (\$): **-160/51** PW (\$): **-206/86**

Age (ltr) (%) (kg) (%) (kg) Days LW
11 yr 11 m 2185 3.39 74 3.79 83 93 T -337
10 yr 11 m 6817 3.46 236 4.06 276 305 -201
9 yr 11 m 6174 3.66 226 3.80 234 299 -256
8 yr 11 m 6331 3.44 218 4.14 262 298 -252
8 yr 0 m 6617 3.44 228 4.15 275 280 -57
Avg 6192 3.45 214 4.20 260 285 9 Lacts.

Copyright 2024 LIC. All rights reserved

N = Induced T = At least 1 Abnormal Test in this Lactation
D = Lactation values include at least 1 derived test

G3 = GeneMark DNA Profiled # = Parentage Uncertain D/S ✓ = Parentage Confirmed by DNA
Indices exclude genomic information with the exception of some historical Herd BW values

P001.50

Purchaser: Price:

Three Generation Pedigree



LOT 21

Wally & Zane Kite
New Zealand



Herd Averages as at 12/10/2024
Ancestry: 100% BW: -93/43 PW: -28/72

TPPT / HERDCODE: MVV 2 / 10543
LOCATION: N065-865-334 / 1
DATE: 14/10/2024



REGISTERED AYRSHIRE

KITEROA KARINE

Birth Ident: **MVV-24-20**
Breed: **PA A16** Sex: **FEMALE**
Date of Birth: **21/07/2024** Classification:

BW (\$): **-109/27** PW (\$): **-108/11**
Protein BV (kg): **1/31** Fertility BV (%): **-6.8/23**
Fat BV (kg): **-7/32** Func Surv BV (%): **1.6/15**
Milk BV (ltr): **277/34** Somatic Cell BV: **-0.38/30**
Lwt BV (kg): **41/11**
Overall Opinion: **0.22/15** Dairy Conformation: **0.41/29**
Udder Overall: **0.62/30**
Avg SCC at latest Lactation:

Age	Milk (ltr)	Protein (%)	Milkfat (%)	Days	LW	Herd BW
4 yr 0 m	2624	3.55	93	4.00	105	95
3 yr 0 m	7239	3.25	236	3.76	272	292
2 yr 0 m	5782	3.42	198	4.02	232	296
Avg	6511	3.33	217	3.88	252	294

KITEROA CREAM PRIORITY ET

Birth Ident: **MVV-17-1 (520596)**
Breed: **PA A16** **G3** **S✓**

BW (\$): **-137/64**
Protein BV (kg): **2/73**
Fat BV (kg): **-2/74**
Milk BV (ltr): **224/77**
Liveweight BV (kg): **52/29**
Fertility BV (%): **-10.2/56**
Functional Survival BV (%): **1.2/41**
Somatic Cell BV: **0.03/71**
Fat %: **4.5**
Protein %: **3.7**

KITEROA KIDOLS WALTZ

Birth Ident: **MVV-20-11** **V8-7**
Breed: **PA A16** **G3** **S✓**

PW (\$): **-85/77**
BW (\$): **-79/40** Lwt BV (kg): **31/14**
Protein BV (kg): **-1/47** Fertility BV (%): **-3.3/30**
Fat BV (kg): **-11/48** Func Surv BV (%): **2.0/18**
Milk BV (ltr): **330/51** SCC BV: **-0.80/44**

Age (ltr) (%) (kg) (%) (kg) Days LW
4 yr 0 m 2624 3.55 93 4.00 105 95 -96
3 yr 0 m 7239 3.25 236 3.76 272 292 -103
2 yr 0 m 5782 3.42 198 4.02 232 296 -107

Avg 6511 3.33 217 3.88 252 294 2 Lacts.

Traits other than production (2023)
AM ST MS OO S W C RA R L US FU RU FT RT TL UO DC
0 0 0 0 6 0 7 5 7 6 8 7 8 5 6 5 8 7

PALMYRA TRI STAR BURDETTE ET

Oseas HB No: 000100419568/USA (510573)
Breed: **PA A16** **G3**

BW (\$): **-402/96** Lwt BV (kg): **95/84**
Protein BV (kg): **-4/99** Fertility BV (%): **-14.3/96**
Fat BV (kg): **-23/99** Func Surv BV (%): **1.9/78**
Milk BV (ltr): **274/99** SCC BV: **0.46/98**

KITEROA CREAM PRADA

Birth Ident: **MVV-02-83**
Breed: **PA A16**

BW (\$): **23/67** PW (\$): **322/87**

Age (ltr) (%) (kg) (%) (kg) Days LW
12 yr 10 m 7274 3.58 261 3.67 267 299 -3
11 yr 0 m 6804 3.39 231 3.87 263 236 308
10 yr 1 m 5757 3.41 196 4.04 233 202 173
8 yr 0 m 8350 3.52 294 3.54 296 305 164
7 yr 1 m 5361 3.71 199 4.04 217 219 106
Avg 6502 3.54 230 3.96 257 260 10 Lacts.

KITEROA LORD WALTER

Birth Ident: **MVV-17-68**
Breed: **PA A16** **G3** **S✓ D✓**

BW (\$): **-81/57** Lwt BV (kg): **35/32**
Protein BV (kg): **-3/64** Fertility BV (%): **-1.4/47**
Fat BV (kg): **-11/65** Func Surv BV (%): **0.2/29**
Milk BV (ltr): **192/68** SCC BV: **-0.98/62**

KITEROA KIDOL ET

Birth Ident: **MVV-18-5**
Breed: **PA A16**

BW (\$): **-135/52** PW (\$): **-15/86**

Age (ltr) (%) (kg) (%) (kg) Days LW
6 yr 0 m 3085 3.35 103 3.77 116 106 -84
5 yr 0 m 7358 3.44 253 3.60 265 305 -171
4 yr 0 m 7788 3.50 273 3.54 276 305 24
3 yr 0 m 6259 3.47 217 3.58 224 298 -69
2 yr 0 m 6397 3.33 213 3.71 237 305 -140
Avg 6177 3.43 212 3.62 224 264 5 Lacts.

Copyright 2024 LIC. All rights reserved

N = Induced T = At least 1 Abnormal Test in this Lactation
D = Lactation values include at least 1 derived test

G3 = GeneMark DNA Profiled # = Parentage Uncertain D/S ✓ = Parentage Confirmed by DNA
Indices exclude genomic information with the exception of some historical Herd BW values

P001.50

Purchaser: Price:

Three Generation Pedigree

LOT 22
Wally & Zane Kite
New Zealand

AE Herd Averages as at 12/10/2024
Ancestry: 100% BW: -93/43 PW: -28/72

TPPT / HERDCODE: MVV 2 / 10543
LOCATION: N065-865-334 / 1
DATE: 14/10/2024



REGISTERED AYRSHIRE

KITEROA CREAM AMBERAMA
Birth Ident: MVV-24-36
Breed: PA A16 Sex: FEMALE
Date of Birth: 5/08/2024 Classification:

BW (\$): -198/30 PW (\$): -173/12
Protein BV (kg): -4/34 Fertility BV (%): -8.0/26
Fat BV (kg): -11/35 Func Surv BV (%): 1.4/20
Milk BV (ltr): 42/36 Somatic Cell BV: -0.04/33
Lwt BV (kg): 52/16
Overall Opinion: 0.42/19 Dairy Conformation: 0.46/33
Udder Overall: 0.53/32
Avg SCC at latest Lactation:

Age	Milk (ltr)	Protein (%)	Milkfat (%)	Days	LW	Herd BW
8 yr 0 m	2681	3.14	84	3.70	99	80
6 yr 11 m	6369	3.53	225	3.91	249	305
6 yr 0 m	4439	3.58	159	3.70	164	240
5 yr 0 m	5258	3.56	187	3.84	202	293
4 yr 0 m	6095	3.54	216	3.76	229	300
2 yr 11 m	5205	3.59	187	4.12	215	258
2 yr 0 m	5382	3.49	188	4.37	235	295
Avg	5458	3.55	194	3.95	216	282

Traits other than production (2019)
AM ST MSCO S W C RA R L US FU RU FT RT TL UO DC
0 0 0 0 6 5 7 5 7 7 7 7 7 5 7 3 7 7

KITEROA CREAM PRIORITY ET
Birth Ident: MVV-17-1 (520596)
Breed: PA A16 G3 S✓

BW (\$): -137/64
Protein BV (kg): 2/73
Fat BV (kg): -2/74
Milk BV (ltr): 224/77
Liveweight BV (kg): 52/29
Fertility BV (%): -10.2/56
Functional Survival BV (%): 1.2/41
Somatic Cell BV: 0.03/71
Fat %: 4.5
Protein %: 3.7

KITEROA CREAM AMBERROSE
Birth Ident: MVV-16-38
Breed: PA A16 V7-7

BW (\$): -260/54 PW (\$): -370/89
Protein BV (kg): -10/59 Lwt BV (kg): 52/37
Fat BV (kg): -20/60 Fertility BV (%): -5.8/45
Milk BV (ltr): -138/62 Func Surv BV (%): 1.5/36
SCC BV: -0.11/55

Age	Milk (ltr)	Protein (%)	Milkfat (%)	Days	LW
8 yr 0 m	2681	3.14	84	3.70	99
6 yr 11 m	6369	3.53	225	3.91	249
6 yr 0 m	4439	3.58	159	3.70	164
5 yr 0 m	5258	3.56	187	3.84	202
4 yr 0 m	6095	3.54	216	3.76	229
2 yr 11 m	5205	3.59	187	4.12	215
2 yr 0 m	5382	3.49	188	4.37	235
Avg	5458	3.55	194	3.95	216

Traits other than production (2019)
AM ST MSCO S W C RA R L US FU RU FT RT TL UO DC
0 0 0 0 6 5 7 5 7 7 7 7 7 5 7 3 7 7

PALMYRA TRI STAR BURDETTE ET
Oseas HB No: 000100419568/USA (510573)
Breed: PA A16 G3

BW (\$): -402/96 Lwt BV (kg): 95/84
Protein BV (kg): -4/99 Fertility BV (%): -14.3/96
Fat BV (kg): -23/99 Func Surv BV (%): 1.9/78
Milk BV (ltr): 274/99 SCC BV: 0.46/98

KITEROA CREAM PRADA
Birth Ident: MVV-02-83
Breed: PA A16 V6-8

BW (\$): 23/67 PW (\$): 322/87

Age	Milk (ltr)	Protein (%)	Milkfat (%)	Days	LW
12 yr 10 m	7274	3.58	261	3.67	299
11 yr 0 m	6804	3.39	231	3.87	263
11 yr 0 m	5757	3.41	196	4.04	233
8 yr 0 m	8350	3.52	294	3.54	296
7 yr 1 m	5361	3.71	199	4.04	217
Avg	6502	3.54	230	3.96	257

Plus 5 unprinted lactations
260 10 Lacts.

CARMELGLEN EDBERG
Birth Ident: FRQW-95-51 (61628)
Breed: PA A16 G3,G1

BW (\$): -142/98 Lwt BV (kg): 2/96
Protein BV (kg): -1/99 Fertility BV (%): -9.0/99
Fat BV (kg): -15/99 Func Surv BV (%): 1.6/96
Milk BV (ltr): 178/99 SCC BV: -0.19/99

KITEROA CREAM AVA
Birth Ident: MVV-09-1
Breed: PA A16 V7-8

BW (\$): -321/53 PW (\$): -322/87

Age	Milk (ltr)	Protein (%)	Milkfat (%)	Days	LW
12 yr 2 m	6384	3.41	218	3.94	252
11 yr 0 m	7219	3.67	265	3.70	267
10 yr 0 m	6405	3.64	233	4.12	264
9 yr 0 m	6923	3.63	252	4.14	286
8 yr 1 m	6606	3.64	240	4.15	274
Avg	6056	3.64	220	4.14	251

Plus 6 unprinted lactations
277 11 Lacts.

PALMYRA TRI-STAR
Oseas HB No: 00000150440/USA
Breed: A A16 BW (\$): -468/64

PALMYRA RENO BETHANY ET
Oseas HB No: 000100101191/USA
Breed: A A16 BW (\$): -193/88

GOLDWYN FOLLY SULTAN
Birth Ident: WGR-96-6 (500599)
Breed: PA A16 BW (\$): -193/93

KITEROA CREAM PARADE
Birth Ident: MVV-97-38
Breed: PA A16 VHC

BW (\$): -130/69 PW (\$): -161/88
12 Lacts. Protein Milkfat
Milk (%) (kg) (%) (kg) Days
5041 3.75 189 4.49 226 267

HULAN 6097
Oseas HB No: 00000086097/SWE (666050)
Breed: O O16 BW (\$): -291/97

CARMELGLEN MARINE
Birth Ident: GGC-91-66
Breed: PA A16 EXC

BW (\$): -142/67 PW (\$): -1/89
10 Lacts. Protein Milkfat
Milk (%) (kg) (%) (kg) Days
4716 3.64 172 4.15 195 248

KITEROA BONNY BLUEIDOL ET
Birth Ident: MVV-00-17 (501581)
Breed: PA A16 S/D✓ BW (\$): -312/86

KITEROA CREAM AYLEAH
Birth Ident: MVV-04-100
Breed: PA A16 V7-8

BW (\$): -236/49 PW (\$): -248/85
8 Lacts. Protein Milkfat
Milk (%) (kg) (%) (kg) Days
5365 3.59 193 4.43 238 272

Copyright 2024 LIC. All rights reserved. N = Induced T = At least 1 Abnormal Test in this Lactation G = GeneMark DNA Profiled # = Parentage Uncertain D / S ✓ = Parentage Confirmed by DNA Indices exclude genomic information with the exception of some historical Herd BW values P001.50

Purchaser:..... Price:

Three Generation Pedigree

LOT 23
Wally & Zane Kite
New Zealand

AE Herd Averages as at 12/10/2024
Ancestry: 100% BW: -93/43 PW: -28/72

TPPT / HERDCODE: MVV 2 / 10543
LOCATION: N065-865-334 / 1
DATE: 14/10/2024



REGISTERED AYRSHIRE

KITEROA JAGUAR
Birth Ident: MVV-24-27
Breed: PA A16 Sex: FEMALE
Date of Birth: 26/07/2024 Classification:

BW (\$): -85/18 PW (\$): -20/7
Protein BV (kg): 9/20 Fertility BV (%): -10.1/15
Fat BV (kg): 1/21 Func Surv BV (%): -0.3/11
Milk BV (ltr): 472/22 Somatic Cell BV: -0.17/20
Lwt BV (kg): 31/9
Overall Opinion: 0.01/9 Dairy Conformation: 0.04/18
Udder Overall: 0.43/20
Avg SCC at latest Lactation:

Age	Milk (ltr)	Protein (%)	Milkfat (%)	Days	LW	Herd BW
4 yr 0 m	2894	3.25	94	3.35	97	90
3 yr 0 m	7065	3.61	255	3.85	272	297
2 yr 0 m	6403	3.67	235	3.82	245	294
Avg	6734	3.64	245	3.83	258	296

Traits other than production (2023)
AM ST MSCO S W C RA R L US FU RU FT RT TL UO DC
0 0 0 0 5 0 7 4 7 6 8 7 8 5 6 3 8 7

PLEIN SOLEIL HIGHGEAR
Oseas HB No: 000111618441/CAN (521704)
Breed: A A16 G3 S✓

BW (\$): -177/22
Protein BV (kg): 3/25
Fat BV (kg): -7/28
Milk BV (ltr): 404/28
Liveweight BV (kg): 31/6
Fertility BV (%): -14.4/20
Functional Survival BV (%): -1.3/13
Somatic Cell BV: -0.29/27
Fat %: 4.1
Protein %: 3.5

KITEROA JULIET
Birth Ident: MVV-20-9
Breed: PA A16 G3 S✓ V8-7

BW (\$): 4/48 Lwt BV (kg): -26/76
Protein BV (kg): 14/53 Fertility BV (%): -5.8/40
Fat BV (kg): 10/54 Func Surv BV (%): 0.8/30
Milk BV (ltr): 543/56 SCC BV: -0.05/51

Age	Milk (ltr)	Protein (%)	Milkfat (%)	Days	LW
4 yr 0 m	2894	3.25	94	3.35	97
3 yr 0 m	7065	3.61	255	3.85	272
2 yr 0 m	6403	3.67	235	3.82	245
Avg	6734	3.64	245	3.83	258

Traits other than production (2023)
AM ST MSCO S W C RA R L US FU RU FT RT TL UO DC
0 0 0 0 5 0 7 4 7 6 8 7 8 5 6 3 8 7

PIE X YELLOW-ET
Oseas HB No: 000110771578/CAN (520549)
Breed: A A16 G3

BW (\$): -201/52 Lwt BV (kg): 38/11
Protein BV (kg): 6/62 Fertility BV (%): -15.5/50
Fat BV (kg): -7/68 Func Surv BV (%): -1.5/39
Milk BV (ltr): 699/68 SCC BV: -0.37/65

PLEIN SOLEIL CHELYOTE HYLDA
Oseas HB No: 000110368181/CAN
Breed: A A16

BW (\$):
Age Milk (ltr) Protein (%) Milkfat (%) Days LW

SANROSA DEACON ET
Birth Ident: BNNL-12-137 (513521)
Breed: PA A16 G3 S✓ D✓

BW (\$): 105/99 Lwt BV (kg): 21/97
Protein BV (kg): 26/99 Fertility BV (%): -9.9/98
Fat BV (kg): 27/99 Func Surv BV (%): 1.6/87
Milk BV (ltr): 797/99 SCC BV: 0.08/99

KITEROA JEWEL S3A
Birth Ident: MVV-17-62
Breed: SA A15 V8-7

BW (\$): -107/50 PW (\$): 58/86

Age	Milk (ltr)	Protein (%)	Milkfat (%)	Days	LW
7 yr 1 m	715	4.21	30	4.34	31
5 yr 11 m	7337	3.66	269	4.43	325
4 yr 11 m	7125	3.68	262	4.15	295
4 yr 0 m	6041	3.60	217	4.37	264
2 yr 11 m	7113	3.60	256	4.71	335
Avg	6466	3.65	236	4.45	288

Plus 1 unprinted lactation
288 5 Lacts.

GUMOND YALE-ET
Oseas HB No: 000109186197/CAN
Breed: A A16 BW (\$): -212/50

PIE X ROCKSTAR MINOU
Oseas HB No: 000109697995/CAN
Breed: A A16

BW (\$): Protein Milkfat
Milk (%) (kg) (%) (kg) Days

LA SAPINIERE CHELYOTE
Oseas HB No: 00010839772/CAN (517694)
Breed: PA A16 BW (\$): -156/71

PLEIN SOLEIL ANIMATE HYLDA
Oseas HB No: 000109885547/CAN
Breed: A A16

BW (\$): Protein Milkfat
Milk (%) (kg) (%) (kg) Days

ASMO TOSIKKO ET
Oseas HB No: 00000043642/FIN (510634)
Breed: PA A16 BW (\$): -25/97

SANROSA DELLA 06-128
Birth Ident: BNNL-06-128
Breed: PA A16 E8-8 S/D✓

BW (\$): 16/79 PW (\$): 456/90
10 Lacts. Protein Milkfat
Milk (%) (kg) (%) (kg) Days
8506 3.73 317 4.21 358 285

RAVENHILL STORMIN NORMAN
Oseas HB No: 000006181978/GBR (516563)
Breed: PA A16 BW (\$): -408/84

KITEROA JULENE S2A
Birth Ident: MVV-05-91
Breed: SA A14 VHC

BW (\$): 10/54 PW (\$): 299/85
10 Lacts. Protein Milkfat
Milk (%) (kg) (%) (kg) Days
6302 3.86 244 4.99 314 276

Copyright 2024 LIC. All rights reserved. N = Induced T = At least 1 Abnormal Test in this Lactation G = GeneMark DNA Profiled # = Parentage Uncertain D / S ✓ = Parentage Confirmed by DNA Indices exclude genomic information with the exception of some historical Herd BW values P001.50

Purchaser:..... Price:

Three Generation Pedigree

LOT 24
Wally & Zane Kite
New Zealand

AE Herd Averages as at 12/10/2024
Ancestry: 100% BW: -93/43 PW: -28/72

TPPT / HERDCODE: MVV 2 / 10543
LOCATION: N065-865-334 / 1
DATE: 14/10/2024



<p>REGISTERED AYRSHIRE</p> <p>KITEROA BONNY PROGEAR Birth Ident: MVV-24-32 Breed: PA A16 Sex: FEMALE Date of Birth: 31/07/2024 Classification:</p> <p>BW (\$): -138/17 PW (\$): -81/6 Protein BV (kg): 7/20 Fertility BV (%): -11.8/14 Fat BV (kg): -6/21 Func Surv BV (%): 0.8/9 Milk BV (ltr): 446/21 Somatic Cell BV: -0.06/19 Lwt BV (kg): 39/6 Overall Opinion: 0.25/6 Dairy Conformation: 0.27/18 Udder Overall: 0.40/17 Avg SCC at latest Lactation:</p> <table border="1"> <thead> <tr> <th>Age</th> <th>Milk (ltr)</th> <th>Protein (%)</th> <th>Milkfat (%)</th> <th>Days</th> <th>LW</th> <th>Herd BW</th> </tr> </thead> <tbody> <tr> <td>6 yr 0 m</td> <td>2499</td> <td>3.42</td> <td>85</td> <td>3.43</td> <td>86</td> <td>-267</td> </tr> <tr> <td>5 yr 1 m</td> <td>6310</td> <td>3.72</td> <td>234</td> <td>3.69</td> <td>233</td> <td>278</td> </tr> <tr> <td>4 yr 0 m</td> <td>5976</td> <td>3.80</td> <td>227</td> <td>3.50</td> <td>209</td> <td>305</td> </tr> <tr> <td>3 yr 0 m</td> <td>5844</td> <td>3.65</td> <td>213</td> <td>3.90</td> <td>228</td> <td>295</td> </tr> <tr> <td>2 yr 0 m</td> <td>5937</td> <td>3.80</td> <td>225</td> <td>4.19</td> <td>249</td> <td>305</td> </tr> <tr> <td>Avg</td> <td>6017</td> <td>3.74</td> <td>225</td> <td>3.82</td> <td>230</td> <td>296</td> </tr> </tbody> </table> <p>TRAITS OTHER THAN PRODUCTION (2021) AM ST MSOO S W C RA R L US FU RU FT RT TL UO DC 0 0 0 0 7 7 7 4 6 7 7 7 7 5 6 6 7 7</p>	Age	Milk (ltr)	Protein (%)	Milkfat (%)	Days	LW	Herd BW	6 yr 0 m	2499	3.42	85	3.43	86	-267	5 yr 1 m	6310	3.72	234	3.69	233	278	4 yr 0 m	5976	3.80	227	3.50	209	305	3 yr 0 m	5844	3.65	213	3.90	228	295	2 yr 0 m	5937	3.80	225	4.19	249	305	Avg	6017	3.74	225	3.82	230	296	<p>PLEIN SOLEIL HIGHGEAR Oseas HB No: 000111618441/CAN (521704) Breed: A A16 G3 S✓</p> <p>BW (\$): -177/22 Protein BV (kg): 3/25 Fat BV (kg): -7/28 Milk BV (ltr): 404/28 Liveweight BV (kg): 31/6 Fertility BV (%): -14.4/20 Functional Survival BV (%): -1.3/13 Somatic Cell BV: -0.29/27 Fat %: 4.1 Protein %: 3.5</p> <p>KITEROA BONNY POOBEAR Birth Ident: MVV-18-6 Breed: PA A16</p> <p>PW (\$): -114/85 Lwt BV (kg): 46/17 Protein BV (kg): 11/52 Fertility BV (%): -9.2/35 Fat BV (kg): -5/53 Func Surv BV (%): 3.0/24 Milk BV (ltr): 488/56 SCC BV: 0.16/48</p> <table border="1"> <thead> <tr> <th>Age</th> <th>Milk (ltr)</th> <th>Protein (%)</th> <th>Milkfat (%)</th> <th>Days</th> <th>LW</th> </tr> </thead> <tbody> <tr> <td>6 yr 0 m</td> <td>2499</td> <td>3.42</td> <td>85</td> <td>3.43</td> <td>86</td> </tr> <tr> <td>5 yr 1 m</td> <td>6310</td> <td>3.72</td> <td>234</td> <td>3.69</td> <td>233</td> </tr> <tr> <td>4 yr 0 m</td> <td>5976</td> <td>3.80</td> <td>227</td> <td>3.50</td> <td>209</td> </tr> <tr> <td>3 yr 0 m</td> <td>5844</td> <td>3.65</td> <td>213</td> <td>3.90</td> <td>228</td> </tr> <tr> <td>2 yr 0 m</td> <td>5937</td> <td>3.80</td> <td>225</td> <td>4.19</td> <td>249</td> </tr> <tr> <td>Avg</td> <td>6017</td> <td>3.74</td> <td>225</td> <td>3.82</td> <td>230</td> </tr> </tbody> </table> <p>TRAITS OTHER THAN PRODUCTION (2021) AM ST MSOO S W C RA R L US FU RU FT RT TL UO DC 0 0 0 0 7 7 7 4 6 7 7 7 7 5 6 6 7 7</p>	Age	Milk (ltr)	Protein (%)	Milkfat (%)	Days	LW	6 yr 0 m	2499	3.42	85	3.43	86	5 yr 1 m	6310	3.72	234	3.69	233	4 yr 0 m	5976	3.80	227	3.50	209	3 yr 0 m	5844	3.65	213	3.90	228	2 yr 0 m	5937	3.80	225	4.19	249	Avg	6017	3.74	225	3.82	230	<p>PIE X YELLOW-ET Oseas HB No: 000110771578/CAN (520549) Breed: A A16 G3</p> <p>BW (\$): -201/52 Lwt BV (kg): 38/11 Protein BV (kg): 6/62 Fertility BV (%): -15.5/50 Fat BV (kg): -7/68 Func Surv BV (%): -1.5/39 Milk BV (ltr): 699/68 SCC BV: -0.37/65</p> <p>PLEIN SOLEIL CHELYOTE HYLDA Oseas HB No: 000110368181/CAN Breed: A A16</p> <p>BW (\$): PW (\$): Age Milk Protein Milkfat (ltr) (%) (kg) (%) (kg) Days LW</p> <p>KITEROA BONNY G-BEAR ET Birth Ident: MVV-14-5 (516559) Breed: PA A16 G3</p> <p>BW (\$): -158/68 Lwt BV (kg): 83/39 Protein BV (kg): 8/77 Fertility BV (%): -13.1/60 Fat BV (kg): 4/77 Func Surv BV (%): 2.6/39 Milk BV (ltr): 434/79 SCC BV: 0.30/74</p> <p>KITEROA BONNY PARNEL Birth Ident: MVV-07-86 Breed: PA A16</p> <p>BW (\$): -79/53 PW (\$): 172/86 Age Milk Protein Milkfat (ltr) (%) (kg) (%) (kg) Days LW 8 yr 10 m 9305 3.24 302 3.32 309 305 87 6 yr 11 m 10188 3.39 345 3.73 381 305 151 6 yr 0 m 7392 3.15 233 3.40 251 223 187 5 yr 0 m 6499 3.24 211 3.62 235 230 113 3 yr 10 m 8248 3.51 290 3.59 296 305 221</p> <p>Plus 2 unprinted lactations Avg 7879 3.33 262 3.54 279 278 6 Lacts.</p>	<p>GUMMOND YALE-ET Oseas HB No: 000109186197/CAN Breed: A A16 BW (\$): -212/50</p> <p>PIE X ROCKSTAR MINOU Oseas HB No: 000109697995/CAN Breed: A A16</p> <p>BW (\$): PW (\$): Milk Protein Milkfat (%) (kg) (%) (kg) Days</p> <p>LA SAPINIERE CHELYOTE Oseas HB No: 00010939772/CAN (517694) Breed: PA A16 BW (\$): -156/71</p> <p>PLEIN SOLEIL ANIMATE HYLLA Oseas HB No: 000109885547/CAN Breed: A A16</p> <p>BW (\$): PW (\$): Milk Protein Milkfat (%) (kg) (%) (kg) Days</p> <p>PLUM-BOTTOM TRIDENT'S LOT Oseas HB No: 00000145520/USA (100854) Breed: PA A16 BW (\$): -350/93</p> <p>KITEROA BONNY GEORGINA Birth Ident: MVV-03-69 Breed: PA A16 E8-9</p> <p>BW (\$): -136/66 PW (\$): 38/86 11 Lacts. Protein Milkfat Milk (%) (kg) (%) (kg) Days 6779 3.56 242 4.10 278 275</p> <p>KITEROA ELVIS PRESLEY ET Birth Ident: MVV-04-39 (508559) Breed: PA A16 BW (\$): -105/92</p> <p>KITEROA BONNY PERNELLA Birth Ident: MVV-03-40 Breed: PA A16 EXC</p> <p>BW (\$): -139/55 PW (\$): -127/88 10 Lacts. Protein Milkfat Milk (%) (kg) (%) (kg) Days 5498 3.51 193 3.87 213 262</p>
Age	Milk (ltr)	Protein (%)	Milkfat (%)	Days	LW	Herd BW																																																																																								
6 yr 0 m	2499	3.42	85	3.43	86	-267																																																																																								
5 yr 1 m	6310	3.72	234	3.69	233	278																																																																																								
4 yr 0 m	5976	3.80	227	3.50	209	305																																																																																								
3 yr 0 m	5844	3.65	213	3.90	228	295																																																																																								
2 yr 0 m	5937	3.80	225	4.19	249	305																																																																																								
Avg	6017	3.74	225	3.82	230	296																																																																																								
Age	Milk (ltr)	Protein (%)	Milkfat (%)	Days	LW																																																																																									
6 yr 0 m	2499	3.42	85	3.43	86																																																																																									
5 yr 1 m	6310	3.72	234	3.69	233																																																																																									
4 yr 0 m	5976	3.80	227	3.50	209																																																																																									
3 yr 0 m	5844	3.65	213	3.90	228																																																																																									
2 yr 0 m	5937	3.80	225	4.19	249																																																																																									
Avg	6017	3.74	225	3.82	230																																																																																									

Copyright 2024 LIC. All rights reserved

N = Included T = At least 1 Abnormal Test in this Lactation S = GeneMark DNA Profiled # = Parentage Uncertain D / S ✓ = Parentage Confirmed by DNA
D = Lactation values include at least 1 derived test Indices exclude genomic information with the exception of some historical Herd BW values P001.50

Purchaser: Price:

Three Generation Pedigree

LOT 25
Wally & Zane Kite
New Zealand

AE Herd Averages as at 12/10/2024
Ancestry: 100% BW: -93/43 PW: -28/72

TPPT / HERDCODE: MVV 2 / 10543
LOCATION: N065-865-334 / 1
DATE: 14/10/2024



<p>REGISTERED AYRSHIRE</p> <p>KITEROA CHERRY ROSIE Birth Ident: MVV-24-55 Breed: PA A16 Sex: FEMALE Date of Birth: 19/08/2024 Classification:</p> <p>BW (\$): -124/33 PW (\$): -59/14 Protein BV (kg): 1/37 Fertility BV (%): -11.0/29 Fat BV (kg): 1/37 Func Surv BV (%): 0.8/21 Milk BV (ltr): 238/38 Somatic Cell BV: -0.10/35 Lwt BV (kg): 32/21 Overall Opinion: 0.31/18 Dairy Conformation: 0.39/32 Udder Overall: -0.01/30 Avg SCC at latest Lactation:</p> <table border="1"> <thead> <tr> <th>Age</th> <th>Milk (ltr)</th> <th>Protein (%)</th> <th>Milkfat (%)</th> <th>Days</th> <th>LW</th> <th>Herd BW</th> </tr> </thead> <tbody> <tr> <td>7 yr 0 m</td> <td>2070</td> <td>3.63</td> <td>75</td> <td>4.19</td> <td>87</td> <td>66</td> </tr> <tr> <td>6 yr 1 m</td> <td>5582</td> <td>3.72</td> <td>208</td> <td>4.32</td> <td>241</td> <td>243</td> </tr> <tr> <td>5 yr 2 m</td> <td>5401</td> <td>3.75</td> <td>203</td> <td>4.25</td> <td>230</td> <td>229</td> </tr> <tr> <td>4 yr 2 m</td> <td>4711</td> <td>3.67</td> <td>173</td> <td>4.06</td> <td>191</td> <td>223</td> </tr> <tr> <td>2 yr 11 m</td> <td>5800</td> <td>3.76</td> <td>218</td> <td>4.31</td> <td>250</td> <td>301</td> </tr> <tr> <td>Avg</td> <td>5373</td> <td>3.73</td> <td>200</td> <td>4.24</td> <td>228</td> <td>249</td> </tr> </tbody> </table> <p>TRAITS OTHER THAN PRODUCTION (2020) AM ST MSOO S W C RA R L US FU RU FT RT TL UO DC 0 0 0 0 6 5 5 6 6 6 7 7 8 6 7 3 7 8</p>	Age	Milk (ltr)	Protein (%)	Milkfat (%)	Days	LW	Herd BW	7 yr 0 m	2070	3.63	75	4.19	87	66	6 yr 1 m	5582	3.72	208	4.32	241	243	5 yr 2 m	5401	3.75	203	4.25	230	229	4 yr 2 m	4711	3.67	173	4.06	191	223	2 yr 11 m	5800	3.76	218	4.31	250	301	Avg	5373	3.73	200	4.24	228	249	<p>KITEROA BO PEPPERBRODY Birth Ident: MVV-09-10 (512568) Breed: PA A16 G3</p> <p>BW (\$): -55/85 Protein BV (kg): 9/91 Fat BV (kg): 11/92 Milk BV (ltr): 623/93 Liveweight BV (kg): 34/64 Fertility BV (%): -8.6/80 Functional Survival BV (%): 1.2/59 Somatic Cell BV: 0.00/89 Fat %: 4.4 Protein %: 3.5</p> <p>KITEROA CHERRY ROSE Birth Ident: MVV-17-42 Breed: PA A16</p> <p>PW (\$): -180/84 Lwt BV (kg): 30/18 Protein BV (kg): -7/55 Fertility BV (%): -13.3/34 Fat BV (kg): -10/56 Func Surv BV (%): 0.5/24 Milk BV (ltr): -145/58 SCC BV: -0.20/49</p> <table border="1"> <thead> <tr> <th>Age</th> <th>Milk (ltr)</th> <th>Protein (%)</th> <th>Milkfat (%)</th> <th>Days</th> <th>LW</th> </tr> </thead> <tbody> <tr> <td>7 yr 0 m</td> <td>2070</td> <td>3.63</td> <td>75</td> <td>4.19</td> <td>87</td> </tr> <tr> <td>6 yr 1 m</td> <td>5582</td> <td>3.72</td> <td>208</td> <td>4.32</td> <td>241</td> </tr> <tr> <td>5 yr 2 m</td> <td>5401</td> <td>3.75</td> <td>203</td> <td>4.25</td> <td>230</td> </tr> <tr> <td>4 yr 2 m</td> <td>4711</td> <td>3.67</td> <td>173</td> <td>4.06</td> <td>191</td> </tr> <tr> <td>2 yr 11 m</td> <td>5800</td> <td>3.76</td> <td>218</td> <td>4.31</td> <td>250</td> </tr> <tr> <td>Avg</td> <td>5373</td> <td>3.73</td> <td>200</td> <td>4.24</td> <td>228</td> </tr> </tbody> </table> <p>TRAITS OTHER THAN PRODUCTION (2020) AM ST MSOO S W C RA R L US FU RU FT RT TL UO DC 0 0 0 0 6 5 5 6 6 6 7 7 8 6 7 3 7 8</p>	Age	Milk (ltr)	Protein (%)	Milkfat (%)	Days	LW	7 yr 0 m	2070	3.63	75	4.19	87	6 yr 1 m	5582	3.72	208	4.32	241	5 yr 2 m	5401	3.75	203	4.25	230	4 yr 2 m	4711	3.67	173	4.06	191	2 yr 11 m	5800	3.76	218	4.31	250	Avg	5373	3.73	200	4.24	228	<p>CARMELGLEN BRODY Birth Ident: FRQW-03-58 (504534) Breed: PA A16 G3,G1 S✓ D✓</p> <p>BW (\$): 4/99 Lwt BV (kg): 45/99 Protein BV (kg): 10/99 Fertility BV (%): -1.3/99 Fat BV (kg): 12/99 Func Surv BV (%): 0.2/98 Milk BV (ltr): 430/99 SCC BV: -0.03/99</p> <p>KITEROA BO PEPPERNEAT Birth Ident: MVV-96-55 Breed: PA A16 EX3</p> <p>BW (\$): -55/63 PW (\$): 198/86 Age Milk Protein Milkfat (ltr) (%) (kg) (%) (kg) Days LW 11 yr 0 m 4017 3.54 142 4.70 189 195 83 9 yr 10 m 6734 3.73 251 4.45 299 305 208 7 yr 11 m 5337 3.87 207 4.32 231 256 235 7 yr 0 m 6476 3.54 229 4.37 283 254 251 4 yr 11 m 7014 3.81 267 4.71 331 298 354</p> <p>Plus 2 unprinted lactations Avg 5604 3.71 208 4.59 257 268 7 Lacts.</p> <p>SALT SPRAY BONNY GROVALOT Birth Ident: DYNX-06-21 (509555) Breed: PA A16 G3,G1 S✓</p> <p>BW (\$): -199/87 Lwt BV (kg): 35/53 Protein BV (kg): -2/96 Fertility BV (%): -13.9/90 Fat BV (kg): -8/96 Func Surv BV (%): 0.8/63 Milk BV (ltr): 198/96 SCC BV: -0.11/94</p> <p>KITEROA CHERRY CHICA Birth Ident: MVV-08-65 Breed: PA A16</p> <p>BW (\$): -140/54 PW (\$): -39/87 Age Milk Protein Milkfat (ltr) (%) (kg) (%) (kg) Days LW 9 yr 0 m 1232 3.48 43 4.52 56 55 203 7 yr 11 m 6754 3.63 245 4.81 325 304 54 6 yr 11 m 7071 3.66 259 4.90 347 301 50 5 yr 11 m 6852 3.62 248 5.17 355 305 36 5 yr 0 m 5218 3.80 198 5.34 279 243 55</p> <p>Plus 3 unprinted lactations Avg 5903 3.67 217 4.98 294 279 7 Lacts.</p>	<p>HIRVAINION JULLI Oseas HB No: 00000040198/FIN (61702) Breed: PA A16 BW (\$): -108/98</p> <p>CARMELGLEN BRIGITTE Birth Ident: FRQW-00-47 Breed: PA A16 EXC S✓</p> <p>BW (\$): 50/75 PW (\$): 349/90 10 Lacts. Protein Milkfat Milk (%) (kg) (%) (kg) Days 5333 3.56 190 4.12 220 252</p> <p>KITEROA BONNY GAYMOS Birth Ident: MVV-94-31 (61594) Breed: PA A16 BW (\$): -185/77</p> <p>KITEROA BO PEPPERINCE Birth Ident: MVV-94-59 Breed: PA A16 VHC</p> <p>BW (\$): -112/68 PW (\$): -61/87 6 Lacts. Protein Milkfat Milk (%) (kg) (%) (kg) Days 5740 3.59 206 4.32 248 290</p> <p>RAVENHILL ENIGMA Oseas HB No: 000006181054/GBR (505590) Breed: PA A16 BW (\$): -355/85</p> <p>KITEROA BONNY GLUCOSE Birth Ident: MVV-98-6 Breed: PA A16 EX3</p> <p>BW (\$): -105/65 PW (\$): 51/88 9 Lacts. Protein Milkfat Milk (%) (kg) (%) (kg) Days 5614 3.52 198 3.91 220 270</p> <p>KITEROA CREAM ALI ET Birth Ident: MVV-02-39 (503564) Breed: PA A16 BW (\$): -269/86</p> <p>LONGSIDE CASANOVA CHERRY Birth Ident: RKB-98-18 Breed: PA A16 VHC</p> <p>BW (\$): -32/61 PW (\$): 168/87 10 Lacts. Protein Milkfat Milk (%) (kg) (%) (kg) Days 5992 3.68 220 4.75 285 263</p>
Age	Milk (ltr)	Protein (%)	Milkfat (%)	Days	LW	Herd BW																																																																																								
7 yr 0 m	2070	3.63	75	4.19	87	66																																																																																								
6 yr 1 m	5582	3.72	208	4.32	241	243																																																																																								
5 yr 2 m	5401	3.75	203	4.25	230	229																																																																																								
4 yr 2 m	4711	3.67	173	4.06	191	223																																																																																								
2 yr 11 m	5800	3.76	218	4.31	250	301																																																																																								
Avg	5373	3.73	200	4.24	228	249																																																																																								
Age	Milk (ltr)	Protein (%)	Milkfat (%)	Days	LW																																																																																									
7 yr 0 m	2070	3.63	75	4.19	87																																																																																									
6 yr 1 m	5582	3.72	208	4.32	241																																																																																									
5 yr 2 m	5401	3.75	203	4.25	230																																																																																									
4 yr 2 m	4711	3.67	173	4.06	191																																																																																									
2 yr 11 m	5800	3.76	218	4.31	250																																																																																									
Avg	5373	3.73	200	4.24	228																																																																																									

Copyright 2024 LIC. All rights reserved

N = Included T = At least 1 Abnormal Test in this Lactation S = GeneMark DNA Profiled # = Parentage Uncertain D / S ✓ = Parentage Confirmed by DNA
D = Lactation values include at least 1 derived test Indices exclude genomic information with the exception of some historical Herd BW values P001.50

Purchaser: Price:

Three Generation Pedigree

LOT 26
Wally & Zane Kite
New Zealand

AE Herd Averages as at 12/10/2024
Ancestry: 100% BW: -93/43 PW: -28/72

TPPT / HERDCODE: MVV 2 / 10543
LOCATION: N065-865-334 / 1
DATE: 14/10/2024



REGISTERED AYRSHIRE

KITEROA CREAM PLUTO

Birth Ident: MVV-24-51
Breed: PA A16 Sex: FEMALE
Date of Birth: 16/08/2024 Classification:

BW (\$): -89/33 PW (\$): -45/13
Protein BV (kg): 2/35 Fertility BV (%): -8.2/30
Fat BV (kg): 2/36 Func Surv BV (%): 0.7/21
Milk BV (ltr): 359/38 Somatic Cell BV: -0.26/35
Lwt BV (kg): 29/22

Overall Opinion: 0.34/18 Dairy Conformation: 0.39/34
Udder Overall: 0.22/33
Avg SCC at latest Lactation:

Age	Milk (ltr)	Protein (kg)	Milkfat (kg)	Days	LW	Herd BW
3 yr 1 m	1504	3.45	52	3.58	54	69
2 yr 0 m	4656	3.59	167	3.91	182	305
Avg	4656	3.59	167	3.91	182	305

KITEROA BO PEPPERBRODY

Birth Ident: MVV-09-10 (512568)
Breed: PA A16

BW (\$): -55/85
Protein BV (kg): 9/91
Fat BV (kg): 11/92
Milk BV (ltr): 623/93
Liveweight BV (kg): 34/64
Fertility BV (%): -8.6/80
Functional Survival BV (%): 1.2/59
Somatic Cell BV: 0.00/89
Fat %: 4.4
Protein %: 3.5

KITEROA CREAM PLATONIC

Birth Ident: MVV-21-3
Breed: PA A16

PW (\$): -314/65
Lwt BV (kg): 24/26
Protein BV (kg): -4/49 Fertility BV (%): -7.7/38
Fat BV (kg): -6/50 Func Surv BV (%): 0.2/25
Milk BV (ltr): 109/56 SCC BV: -0.51/48

Age	Milk (ltr)	Protein (kg)	Milkfat (kg)	Days	LW
3 yr 1 m	1504	3.45	52	3.58	54
2 yr 0 m	4656	3.59	167	3.91	182
Avg	4656	3.59	167	3.91	182

Traits other than production (2023)
AM ST MSCOO S W C RA R L US FU RU FT RT TL UO DC
0 0 0 0 5 0 7 5 6 6 5 8 6 8 5 5 4 4 7 7

CARMELGLEN BRODY

Birth Ident: FRQW-03-58 (504534)
Breed: PA A16

BW (\$): 4/99 Lwt BV (kg): 45/99
Protein BV (kg): 10/99 Fertility BV (%): -1.3/99
Fat BV (kg): 12/99 Func Surv BV (%): 0.2/98
Milk BV (ltr): 430/99 SCC BV: -0.03/99

KITEROA BO PEPPERNEAT

Birth Ident: MVV-96-55
Breed: PA A16

BW (\$): -55/63 PW (\$): 198/86

Age	Milk (ltr)	Protein (kg)	Milkfat (kg)	Days	LW
11 yr 0 m	4017	3.54	142	4.70	189
9 yr 10 m	6734	3.73	251	4.45	299
7 yr 11 m	5337	3.87	207	4.32	231
7 yr 0 m	6476	3.54	229	4.37	283
4 yr 11 m	7014	3.81	267	4.71	331
Avg	5604	3.71	208	4.59	257

IWA SUPER SONIC

Birth Ident: BNNL-14-9260 (515503)
Breed: PA A16

BW (\$): 83/97 Lwt BV (kg): 16/88
Protein BV (kg): 7/99 Fertility BV (%): -3.5/96
Fat BV (kg): 20/99 Func Surv BV (%): 0.6/66
Milk BV (ltr): 394/99 SCC BV: -0.50/99

KITEROA CREAM PEYTON ET

Birth Ident: MVV-16-22
Breed: PA A16

BW (\$): -227/48 PW (\$): 30/85

Age	Milk (ltr)	Protein (kg)	Milkfat (kg)	Days	LW
7 yr 0 m	8247	3.34	275	3.79	313
6 yr 0 m	8753	3.41	298	3.41	299
5 yr 0 m	7499	3.43	257	4.37	328
4 yr 0 m	7553	3.51	265	4.36	330
2 yr 0 m	5509	3.43	189	4.16	229
Avg	7512	3.42	257	3.99	294

Copyright 2024 LIC. All rights reserved

N = Included T = At least 1 Abnormal Test in this Lactation
D = Lactation values include at least 1 derived test

GeneMark DNA Profiled # = Parentage Uncertain D/S ✓ = Parentage Confirmed by DNA
Indices exclude genomic information with the exception of some historical Herd BW values

P001.50

Purchaser:.....

Price:.....

Three Generation Pedigree

LOT 27
Wally & Zane Kite
New Zealand

AE Herd Averages as at 12/10/2024
Ancestry: 100% BW: -93/43 PW: -28/72

TPPT / HERDCODE: MVV 2 / 10543
LOCATION: N065-865-334 / 1
DATE: 14/10/2024



REGISTERED AYRSHIRE

KITEROA CREAM PUPPET

Birth Ident: MVV-24-57
Breed: PA A16 Sex: FEMALE
Date of Birth: 20/08/2024 Classification:

BW (\$): -171/32 PW (\$): -103/13
Protein BV (kg): 5/35 Fertility BV (%): -9.6/29
Fat BV (kg): -7/36 Func Surv BV (%): 0.9/21
Milk BV (ltr): 301/37 Somatic Cell BV: -0.03/34
Lwt BV (kg): 45/21

Overall Opinion: 0.53/19 Dairy Conformation: 0.23/33
Udder Overall: 0.07/32
Avg SCC at latest Lactation:

Age	Milk (ltr)	Protein (kg)	Milkfat (kg)	Days	LW	Herd BW
3 yr 0 m	1819	3.40	62	3.74	68	65
1 yr 11 m	4695	3.52	165	3.97	186	295
Avg	4695	3.52	165	3.97	186	295

KITEROA BONNY BLUE JONTY

Birth Ident: MVV-06-16 (511559)
Breed: PA A16

BW (\$): -217/82
Protein BV (kg): 4/90
Fat BV (kg): -11/90
Milk BV (ltr): 267/91
Liveweight BV (kg): 67/58
Fertility BV (%): -7.3/79
Functional Survival BV (%): -0.3/56
Somatic Cell BV: -0.07/88
Fat %: 4.3
Protein %: 3.7

KITEROA CREAMS POPPET

Birth Ident: MVV-21-50
Breed: PA A16

PW (\$): -184/65
Lwt BV (kg): 24/24
Protein BV (kg): 6/48 Fertility BV (%): -12.0/36
Fat BV (kg): -4/49 Func Surv BV (%): 2.1/27
Milk BV (ltr): 335/52 SCC BV: 0.00/47

Age	Milk (ltr)	Protein (kg)	Milkfat (kg)	Days	LW
3 yr 0 m	1819	3.40	62	3.74	68
1 yr 11 m	4695	3.52	165	3.97	186
Avg	4695	3.52	165	3.97	186

Traits other than production (2023)
AM ST MSCOO S W C RA R L US FU RU FT RT TL UO DC
0 0 0 0 4 0 7 5 6 6 7 7 7 5 6 3 6 6 7

RISTITIEN JOHDE

Oseas HB No: 00000040061/FIN (500592)
Breed: PA A16

BW (\$): -179/95 Lwt BV (kg): 96/85
Protein BV (kg): 5/98 Fertility BV (%): -9.6/95
Fat BV (kg): 6/98 Func Surv BV (%): -2.0/86
Milk BV (ltr): 306/98 SCC BV: -0.23/97

KITEROA BONNY BLUEVIEW ET

Birth Ident: MVV-98-11
Breed: PA A16

BW (\$): -158/67 PW (\$): -77/89

Age	Milk (ltr)	Protein (kg)	Milkfat (kg)	Days	LW
12 yr 11 m	7144	3.63	259	4.07	291
12 yr 0 m	6554	3.61	237	3.80	249
11 yr 0 m	6961	3.62	252	3.84	268
9 yr 11 m	7431	3.80	282	4.02	299
8 yr 11 m	5616	3.63	204	3.88	218
Avg	6128	3.70	227	3.92	240

KITEROA ELVIS PRESLEY ET

Birth Ident: MVV-04-39 (508559)
Breed: PA A16

BW (\$): -105/92 Lwt BV (kg): 12/80
Protein BV (kg): 13/96 Fertility BV (%): -13.2/91
Fat BV (kg): 6/96 Func Surv BV (%): 1.5/77
Milk BV (ltr): 759/99 SCC BV: 0.43/95

KITEROA CREAM PIPES

Birth Ident: MVV-14-92
Breed: PA A16

BW (\$): -62/49 PW (\$): 23/86

Age	Milk (ltr)	Protein (kg)	Milkfat (kg)	Days	LW
9 yr 11 m	1958	3.51	69	3.87	76
8 yr 11 m	6232	3.61	225	4.30	268
7 yr 10 m	6634	3.95	262	4.62	306
6 yr 11 m	6414	3.61	232	4.68	300
5 yr 10 m	6751	3.61	257	5.07	342
Avg	6158	3.72	229	4.64	286

Copyright 2024 LIC. All rights reserved

N = Included T = At least 1 Abnormal Test in this Lactation
D = Lactation values include at least 1 derived test

GeneMark DNA Profiled # = Parentage Uncertain D/S ✓ = Parentage Confirmed by DNA
Indices exclude genomic information with the exception of some historical Herd BW values

P001.50

Purchaser:.....

Price:.....

Three Generation Pedigree

LOT 30
Wally & Zane Kite
New Zealand

AE Herd Averages as at 12/10/2024
Ancestry: 100% BW: -93/43 PW: -28/72

PTPT / HERDCODE: MVV 2 / 10543
LOCATION: N065-865-334 / 1
DATE: 14/10/2024



<p>REGISTERED AYRSHIRE</p> <p>KITEROA PEPSIE REALITY Birth Ident: MVV-24-46 Breed: PA A16 Sex: FEMALE Date of Birth: 14/08/2024 Classification:</p> <p>BW (\$): -129/20 PW (\$): -77/8 Protein BV (kg): 1/22 Fertility BV (%): -10.9/17 Fat BV (kg): 1/23 Func Surv BV (%): 1.5/12 Milk BV (ltr): 455/24 Somatic Cell BV: -0.24/22 Lwt BV (kg): 33/11</p> <p>Overall Opinion: 0.29/11 Dairy Conformation: 0.28/21 Udder Overall: 0.47/18 Avg SCC at latest Lactation:</p> <table border="1"> <thead> <tr> <th>Age</th> <th>Milk (ltr)</th> <th>Protein (%)</th> <th>Milkfat (%)</th> <th>Days</th> <th>LW</th> <th>Herd BW</th> </tr> </thead> <tbody> <tr> <td>14 yr 0 m</td> <td>1702</td> <td>3.34</td> <td>57</td> <td>4.16</td> <td>71</td> <td>71</td> </tr> </tbody> </table>	Age	Milk (ltr)	Protein (%)	Milkfat (%)	Days	LW	Herd BW	14 yr 0 m	1702	3.34	57	4.16	71	71	<p>GOLDWYN KATES REALITY-ET Birth Ident: WGR-22-26 Breed: PA A16 G3 S/D</p> <p>BW (\$): -267/39 Protein BV (kg): -6/44 Fat BV (kg): -10/45 Milk BV (ltr): 354/46 Liveweight BV (kg): 48/21 Fertility BV (%): -13.0/38 Functional Survival BV (%): 1.7/26 Somatic Cell BV: -0.13/45 Fat %: 4.2 Protein %: 3.4</p> <p>KITEROA PEPSIE STAR Birth Ident: MVV-22-73 Breed: PA A16 G3 S</p> <p>PW (\$): 49/45 Lwt BV (kg): 18/24 Protein BV (kg): 6/37 Fertility BV (%): -8.8/26 Fat BV (kg): 12/43 Func Surv BV (%): 1.4/18 Milk BV (ltr): 538/46 SCC BV: -0.35/37</p> <table border="1"> <thead> <tr> <th>Age</th> <th>Milk (ltr)</th> <th>Protein (%)</th> <th>Milkfat (%)</th> <th>Days</th> <th>LW</th> </tr> </thead> <tbody> <tr> <td>14 yr 10 m</td> <td>1702</td> <td>3.34</td> <td>57</td> <td>4.16</td> <td>71</td> </tr> </tbody> </table>	Age	Milk (ltr)	Protein (%)	Milkfat (%)	Days	LW	14 yr 10 m	1702	3.34	57	4.16	71	<p>PALMYRA TRI-STAR REALITY Oseas HB No: 000100369452/USA (510555) Breed: PA A16 G3</p> <p>BW (\$): -435/86 Lwt BV (kg): 69/67 Protein BV (kg): -14/92 Fertility BV (%): -20.0/83 Fat BV (kg): -15/92 Func Surv BV (%): -0.6/60 Milk BV (ltr): 274/93 SCC BV: -0.08/91</p> <p>GOLDWYN BLUE KRYSAL Birth Ident: WGR-06-96 Breed: PA A16 G3 E8-9</p> <p>BW (\$): -100/57 PW (\$): -158/84</p> <table border="1"> <thead> <tr> <th>Age</th> <th>Milk (ltr)</th> <th>Protein (%)</th> <th>Milkfat (%)</th> <th>Days</th> <th>LW</th> </tr> </thead> <tbody> <tr> <td>14 yr 11 m</td> <td>7846</td> <td>3.39</td> <td>266</td> <td>4.06</td> <td>318</td> </tr> <tr> <td>13 yr 11 m</td> <td>7665</td> <td>3.70</td> <td>284</td> <td>4.30</td> <td>330</td> </tr> <tr> <td>11 yr 11 m</td> <td>9282</td> <td>3.68</td> <td>342</td> <td>4.14</td> <td>385</td> </tr> <tr> <td>11 yr 0 m</td> <td>7987</td> <td>3.48</td> <td>278</td> <td>3.92</td> <td>313</td> </tr> <tr> <td>10 yr 0 m</td> <td>7323</td> <td>3.40</td> <td>249</td> <td>3.96</td> <td>290</td> </tr> </tbody> </table> <p>Avg 7312 3.55 260 4.13 302 287 12 Lacts.</p>	Age	Milk (ltr)	Protein (%)	Milkfat (%)	Days	LW	14 yr 11 m	7846	3.39	266	4.06	318	13 yr 11 m	7665	3.70	284	4.30	330	11 yr 11 m	9282	3.68	342	4.14	385	11 yr 0 m	7987	3.48	278	3.92	313	10 yr 0 m	7323	3.40	249	3.96	290	<p>PALMYRA TRI-STAR Oseas HB No: 000000150440/USA Breed: A A16 BW (\$): -468/64</p> <p>GALNEY-EPC L.H. ROSY Oseas HB No: 000100110610/USA Breed: A A16</p> <p>BW (\$): Protein Milkfat Milk (%) (kg) (%) (kg) Days</p> <p>KITEROA BONNY BLUEIDOL ET Birth Ident: MVV-00-17 (501581) Breed: PA A16 S/D BW (\$): -312/86</p> <p>GOLDWYN TC KATIE Birth Ident: WGR-01-15 Breed: PA A16 EX2</p> <p>BW (\$): -53/59 PW (\$): 833/85 9 Lacts. Protein Milkfat Milk (%) (kg) (%) (kg) Days 9127 3.51 320 4.53 414 296</p> <p>KITEROA BO PEPPERBRODY Birth Ident: MVV-09-10 (512588) Breed: PA A16 BW (\$): -55/85</p> <p>KITEROA BONNY STAR ET Birth Ident: MVV-06-14 Breed: PA A16 V7-8</p> <p>BW (\$): -1/66 PW (\$): 208/89 9 Lacts. Protein Milkfat Milk (%) (kg) (%) (kg) Days 5785 3.90 226 5.61 325 293</p> <p>SALT SPRAY BONNY GEORGE Birth Ident: DYNX-04-46 (505545) Breed: PA A16 BW (\$): -37/97</p> <p>DUNWALD LOTS PEPSCYCOLA Birth Ident: FYXO-08-35 Breed: PA A16 V8-8</p> <p>BW (\$): -5/55 PW (\$): 944/84 5 Lacts. Protein Milkfat Milk (%) (kg) (%) (kg) Days 8903 3.55 316 4.38 390 285</p>
Age	Milk (ltr)	Protein (%)	Milkfat (%)	Days	LW	Herd BW																																																											
14 yr 0 m	1702	3.34	57	4.16	71	71																																																											
Age	Milk (ltr)	Protein (%)	Milkfat (%)	Days	LW																																																												
14 yr 10 m	1702	3.34	57	4.16	71																																																												
Age	Milk (ltr)	Protein (%)	Milkfat (%)	Days	LW																																																												
14 yr 11 m	7846	3.39	266	4.06	318																																																												
13 yr 11 m	7665	3.70	284	4.30	330																																																												
11 yr 11 m	9282	3.68	342	4.14	385																																																												
11 yr 0 m	7987	3.48	278	3.92	313																																																												
10 yr 0 m	7323	3.40	249	3.96	290																																																												

The information on this report is as recorded on the LIC MINDA database as at date of print, and LIC does not warrant the accuracy of the information provided

Copyright 2024 LIC. All rights reserved. N = Induced T = At least 1 Abnormal Test in this Lactation G = GeneMark DNA Profiled # = Parentage Uncertain D / S ✓ = Parentage Confirmed by DNA Indices exclude genomic information with the exception of some historical Herd BW values P001.50

Purchaser: Price:

Three Generation Pedigree

LOT 31
Wally & Zane Kite
New Zealand

AE Herd Averages as at 12/10/2024
Ancestry: 100% BW: -93/43 PW: -28/72

PTPT / HERDCODE: MVV 2 / 10543
LOCATION: N065-865-334 / 1
DATE: 14/10/2024



<p>REGISTERED AYRSHIRE</p> <p>KITEROA ELVA Birth Ident: MVV-24-44 Breed: PA A16 Sex: FEMALE Date of Birth: 14/08/2024 Classification:</p> <p>BW (\$): -268/19 PW (\$): -194/7 Protein BV (kg): -8/22 Fertility BV (%): -13.7/16 Fat BV (kg): -9/23 Func Surv BV (%): 0.5/12 Milk BV (ltr): 142/23 Somatic Cell BV: 0.00/22 Lwt BV (kg): 45/8</p> <p>Overall Opinion: 0.18/9 Dairy Conformation: 0.35/19 Udder Overall: 0.55/19 Avg SCC at latest Lactation:</p> <table border="1"> <thead> <tr> <th>Age</th> <th>Milk (ltr)</th> <th>Protein (%)</th> <th>Milkfat (%)</th> <th>Days</th> <th>LW</th> <th>Herd BW</th> </tr> </thead> <tbody> <tr> <td>14 yr 11 m</td> <td>1425</td> <td>3.66</td> <td>52</td> <td>4.68</td> <td>67</td> <td>71</td> </tr> </tbody> </table>	Age	Milk (ltr)	Protein (%)	Milkfat (%)	Days	LW	Herd BW	14 yr 11 m	1425	3.66	52	4.68	67	71	<p>GOLDWYN KATES REALITY-ET Birth Ident: WGR-22-26 Breed: PA A16 G3 S/D</p> <p>BW (\$): -267/39 Protein BV (kg): -6/44 Fat BV (kg): -10/45 Milk BV (ltr): 354/46 Liveweight BV (kg): 48/21 Fertility BV (%): -13.0/38 Functional Survival BV (%): 1.7/26 Somatic Cell BV: -0.13/45 Fat %: 4.2 Protein %: 3.4</p> <p>KITEROA ESHIKA Birth Ident: MVV-22-59 Breed: PA A16 G3</p> <p>PW (\$): -111/38 Lwt BV (kg): 43/10 Protein BV (kg): -9/38 Fertility BV (%): -14.3/24 Fat BV (kg): -8/41 Func Surv BV (%): -0.7/18 Milk BV (ltr): -67/43 SCC BV: 0.12/36</p> <table border="1"> <thead> <tr> <th>Age</th> <th>Milk (ltr)</th> <th>Protein (%)</th> <th>Milkfat (%)</th> <th>Days</th> <th>LW</th> </tr> </thead> <tbody> <tr> <td>1 yr 11 m</td> <td>1425</td> <td>3.66</td> <td>52</td> <td>4.68</td> <td>67</td> </tr> </tbody> </table>	Age	Milk (ltr)	Protein (%)	Milkfat (%)	Days	LW	1 yr 11 m	1425	3.66	52	4.68	67	<p>PALMYRA TRI-STAR REALITY Oseas HB No: 000100369452/USA (510555) Breed: PA A16 G3</p> <p>BW (\$): -435/86 Lwt BV (kg): 69/67 Protein BV (kg): -14/92 Fertility BV (%): -20.0/83 Fat BV (kg): -15/92 Func Surv BV (%): -0.6/60 Milk BV (ltr): 274/93 SCC BV: -0.08/91</p> <p>GOLDWYN BLUE KRYSAL Birth Ident: WGR-06-96 Breed: PA A16 G3 E8-9</p> <p>BW (\$): -100/57 PW (\$): -158/84</p> <table border="1"> <thead> <tr> <th>Age</th> <th>Milk (ltr)</th> <th>Protein (%)</th> <th>Milkfat (%)</th> <th>Days</th> <th>LW</th> </tr> </thead> <tbody> <tr> <td>14 yr 11 m</td> <td>7846</td> <td>3.39</td> <td>266</td> <td>4.06</td> <td>318</td> </tr> <tr> <td>13 yr 11 m</td> <td>7665</td> <td>3.70</td> <td>284</td> <td>4.30</td> <td>330</td> </tr> <tr> <td>11 yr 11 m</td> <td>9282</td> <td>3.68</td> <td>342</td> <td>4.14</td> <td>385</td> </tr> <tr> <td>11 yr 0 m</td> <td>7987</td> <td>3.48</td> <td>278</td> <td>3.92</td> <td>313</td> </tr> <tr> <td>10 yr 0 m</td> <td>7323</td> <td>3.40</td> <td>249</td> <td>3.96</td> <td>290</td> </tr> </tbody> </table> <p>Avg 7312 3.55 260 4.13 302 287 12 Lacts.</p>	Age	Milk (ltr)	Protein (%)	Milkfat (%)	Days	LW	14 yr 11 m	7846	3.39	266	4.06	318	13 yr 11 m	7665	3.70	284	4.30	330	11 yr 11 m	9282	3.68	342	4.14	385	11 yr 0 m	7987	3.48	278	3.92	313	10 yr 0 m	7323	3.40	249	3.96	290	<p>PALMYRA TRI-STAR Oseas HB No: 000000150440/USA Breed: A A16 BW (\$): -468/64</p> <p>GALNEY-EPC L.H. ROSY Oseas HB No: 000100110610/USA Breed: A A16</p> <p>BW (\$): Protein Milkfat Milk (%) (kg) (%) (kg) Days</p> <p>KITEROA BONNY BLUEIDOL ET Birth Ident: MVV-00-17 (501581) Breed: PA A16 S/D BW (\$): -312/86</p> <p>GOLDWYN TC KATIE Birth Ident: WGR-01-15 Breed: PA A16 EX2</p> <p>BW (\$): -53/59 PW (\$): 833/85 9 Lacts. Protein Milkfat Milk (%) (kg) (%) (kg) Days 9127 3.51 320 4.53 414 296</p> <p>PALMYRA TRI-STAR REALITY Oseas HB No: 000100369452/USA (510555) Breed: PA A16 BW (\$): -435/86</p> <p>PALMYRA CALIMERO R. BAILEY-ET Oseas HB No: 00065003048/USA Breed: A A16</p> <p>BW (\$): Protein Milkfat Milk (%) (kg) (%) (kg) Days</p> <p>KITEROA EAGLE ROCK Birth Ident: MVV-15-50 (516580) Breed: PA A16 BW (\$): -126/65</p> <p>KITEROA EARLY SUPRISE Birth Ident: MVV-10-1 Breed: PA A16 V6-8</p> <p>BW (\$): -13/53 PW (\$): 291/86 8 Lacts. Protein Milkfat Milk (%) (kg) (%) (kg) Days 6798 3.59 244 4.34 295 284</p>
Age	Milk (ltr)	Protein (%)	Milkfat (%)	Days	LW	Herd BW																																																											
14 yr 11 m	1425	3.66	52	4.68	67	71																																																											
Age	Milk (ltr)	Protein (%)	Milkfat (%)	Days	LW																																																												
1 yr 11 m	1425	3.66	52	4.68	67																																																												
Age	Milk (ltr)	Protein (%)	Milkfat (%)	Days	LW																																																												
14 yr 11 m	7846	3.39	266	4.06	318																																																												
13 yr 11 m	7665	3.70	284	4.30	330																																																												
11 yr 11 m	9282	3.68	342	4.14	385																																																												
11 yr 0 m	7987	3.48	278	3.92	313																																																												
10 yr 0 m	7323	3.40	249	3.96	290																																																												

The information on this report is as recorded on the LIC MINDA database as at date of print, and LIC does not warrant the accuracy of the information provided

Copyright 2024 LIC. All rights reserved. N = Induced T = At least 1 Abnormal Test in this Lactation G = GeneMark DNA Profiled # = Parentage Uncertain D / S ✓ = Parentage Confirmed by DNA Indices exclude genomic information with the exception of some historical Herd BW values P001.50

Purchaser: Price:

Three Generation Pedigree



LOT 32

Wally & Zane Kite

New Zealand



Herd Averages as at 12/10/2024
Ancestry: 100% BW: -93/43 PW: -28/72

TPPT / HERDCODE: MVV 2 / 10543
LOCATION: N065-865-334 / 1
DATE: 14/10/2024



REGISTERED AYRSHIRE

KITEROA BRIEANNA

Birth Ident: MVV-24-31

Breed: PA A16 Sex: FEMALE
Date of Birth: 30/07/2024 Classification:

BW (\$):	-145/20	PW (\$):	-88/8
Protein BV (kg):	3/22	Fertility BV (%):	-10.7/18
Fat BV (kg):	1/23	Func Surv BV (%):	1.2/12
Milk BV (ltr):	527/24	Somatic Cell BV:	0.04/22
Lwt BV (kg):	37/10		
Overall Opinion:	0.26/12	Dairy Conformation:	0.37/21
Udder Overall:	0.52/19		
Avg SCC at latest Lactation:			

Age	Milk (ltr)	Protein (%)	Milkfat (kg)	Days	LW	BW

GOLDWYN KATES REALITY-ET

Birth Ident: WGR-22-26

Breed: PA A16 G3 S/D

BW (\$):	-267/39
Protein BV (kg):	-6/44
Fat BV (kg):	-10/45
Milk BV (ltr):	354/46
Liveweight BV (kg):	48/21
Fertility BV (%):	-13.0/38
Functional Survival BV (%):	1.7/26
Somatic Cell BV:	-0.13/45
Fat %:	4.2
Protein %:	3.4

KITEROA BABY BROOKE

Birth Ident: MVV-22-41

Breed: PA A16 G3 S

BW (\$):	-23/36	Lwt BV (kg):	-27/41
Protein BV (kg):	12/42	Fertility BV (%):	-8.5/30
Fat BV (kg):	12/42	Func Surv BV (%):	0.6/22
Milk BV (ltr):	701/45	SCC BV:	0.21/39

Age	Milk (ltr)	Protein (%)	Milkfat (kg)	Days	LW	BW
1 yr 11 m	1964	3.25	64	3.86	76	86

PALMYRA TRI-STAR REALITY

Oseas HB No: 000100369452/USA (510555)

Breed: PA A16 G3

BW (\$):	-435/86	Lwt BV (kg):	69/67
Protein BV (kg):	-14/92	Fertility BV (%):	-20.0/83
Fat BV (kg):	-15/92	Func Surv BV (%):	-0.6/60
Milk BV (ltr):	274/93	SCC BV:	-0.08/91

GOLDWYN BLUE KRISTAL

Birth Ident: WGR-06-96

Breed: PA A16 G3 E8-9

BW (\$):	-100/57	PW (\$):	-158/84				
Milk (ltr)	7846	Protein (%)	3.39				
Protein (kg)	266	Milkfat (%)	4.06				
Fat (kg)	291	Days	291				
LW	-22						
14 yr 11 m	7846	3.39	266	4.06	318	291	-22
13 yr 11 m	7665	3.70	284	4.30	330	298	1
11 yr 11 m	9282	3.68	342	4.14	385	290	142
11 yr 0 m	7987	3.48	278	3.92	313	277	-16
10 yr 0 m	7323	3.40	249	3.96	290	269	-64

Plus 9 unprinted lactations
Avg 7312 3.55 260 4.13 302 287 12 Lacts.

SOUTHWIND BONNY QUEST ET

Birth Ident: BNHY-14-1 (515584)

Breed: PA A16 G3

BW (\$):	70/87	Lwt BV (kg):	27/55
Protein BV (kg):	23/95	Fertility BV (%):	-9.0/88
Fat BV (kg):	23/95	Func Surv BV (%):	1.8/61
Milk BV (ltr):	1015/96	SCC BV:	0.35/94

KITEROA BROOKE SHIELDS

Birth Ident: MVV-19-29

Breed: PA A16 V7-7

BW (\$):	-79/42	PW (\$):	-86/71				
Milk (ltr)	6694	Protein (%)	3.31				
Protein (kg)	221	Milkfat (%)	3.99				
Fat (kg)	280	Days	280				
LW	-57						
3 yr 0 m	6694	3.31	221	3.99	267	280	-57
1 yr 11 m	5577	3.36	187	4.11	229	305	-18

Avg 6135 3.33 204 4.04 248 293 2 Lacts.

PALMYRA TRI-STAR

Oseas HB No: 000000150440/USA

Breed: A A16 BW (\$): -468/64

GALNEY-EPLCH ROSY

Oseas HB No: 000100110610/USA

Breed: A A16 S/D

BW (\$):

Milk Protein Milkfat

(%) (kg) (%) (kg) Days

KITEROA BONNY BLUEIDOL ET

Birth Ident: MVV-00-17 (501581)

Breed: PA A16 S/D

BW (\$): -312/86

GOLDWYN TC KATIE

Birth Ident: WGR-01-15

Breed: PA A16 EX2

BW (\$):

9 Lacts. Protein Milkfat

Milk (%) (kg) (%) (kg) Days

9127 3.51 320 4.53 414 296

SALT SPRAY BONNY GEORGE

Birth Ident: DYNX-04-46 (505545)

Breed: PA A16 BW (\$): -37/97

SOUTHWIND KC QUEENET ET

Birth Ident: BNHY-04-6

Breed: PA A16 EXC S

BW (\$):

11 Lacts. Protein Milkfat

Milk (%) (kg) (%) (kg) Days

7039 3.81 268 5.10 359 255

KITEROA EAGLE ROCK

Birth Ident: MVV-15-50 (516560)

Breed: PA A16 BW (\$): -126/65

CARMELGLEN R P BRIGITTE

Birth Ident: MGH-08-87

Breed: PA A16 V7-7 S/D

BW (\$):

11 Lacts. Protein Milkfat

Milk (%) (kg) (%) (kg) Days

7023 3.34 235 3.75 264 251

The information on this report is as recorded on the LIC MINDA database as at date of print, and LIC does not warrant the accuracy of the information provided

Copyright 2024 LIC. All rights reserved

N = Induced T = At least 1 Abnormal Test in this Lactation
D = Lactation details include at least one derived test

GeneMark DNA Profiled # = Parentage Uncertain D/S = Parentage Confirmed by DNA
Indices exclude genomic information with the exception of some historical Herd BW values

P001.50

Purchaser:..... Price:

Unable to make the sale?

Buy online on bidr® in 3 easy steps:

1

Sign up at bidr.co.nz and add your agency account under account details.

2

Browse auctions to find livestock you are interested in buying.

3

Login and register for the real time online auction to bid for the livestock you wish to purchase.

Why use bidr®?

- Free to sign up
- Nationwide reach
- Bid from anywhere
- View auctions and sales results
- Pay for your purchases through your livestock agency account

Contact your bidr® Representative to sign up at bidr.co.nz

0800 TO BIDR



fb.com/bidrnz
instagram.com/bidrnz

Three Generation Pedigree



LOT 33

Wally & Zane Kite
New Zealand



Herd Averages as at 12/10/2024
Ancestry: 100% BW: -93/43 PW: -28/72

PTPT / HERCODE: MVV 2 / 10543
LOCATION: N065-865-334 / 1
DATE: 14/10/2024



<p>REGISTERED AYRSHIRE</p> <p>KITEROA BONNY GOLDWYN Birth Ident: MVV-24-58 Breed: PA A16 Sex: FEMALE Date of Birth: 21/08/2024 Classification:</p> <p>BW (\$): -194/19 PW (\$): -163/7 Protein BV (kg): -3/22 Fertility BV (%): -10.3/17 Fat BV (kg): -9/23 Func Surv BV (%): 2.5/11 Milk BV (ltr): 227/23 Somatic Cell BV: 0.00/22 Lwt BV (kg): 44/8 Overall Opinion: 0.37/11 Dairy Conformation: 0.45/20 Udder Overall: 0.76/19 Avg SCC at latest Lactation:</p> <table border="1"> <tr><th>Age</th><th>Milk (ltr)</th><th>Protein (%)</th><th>Milkfat (%)</th><th>Days</th><th>LW</th><th>Herd</th></tr> <tr><td>1 yr 11 m</td><td>1436</td><td>3.62</td><td>52</td><td>3.82</td><td>55</td><td>64</td></tr> </table>		Age	Milk (ltr)	Protein (%)	Milkfat (%)	Days	LW	Herd	1 yr 11 m	1436	3.62	52	3.82	55	64	<p>GOLDWYN KATES REALITY-ET Birth Ident: WGR-22-26 Breed: PA A16 S✓ D✓</p> <p>BW (\$): -267/39 Protein BV (kg): -6/44 Fat BV (kg): -10/45 Milk BV (ltr): 354/46 Liveweight BV (kg): 48/21 Fertility BV (%): -13.0/38 Functional Survival BV (%): 1.7/26 Somatic Cell BV: -0.13/45 Fat %: 4.2 Protein %: 3.4</p> <p>KITEROA BONNY GODS KIN Birth Ident: MVV-22-61 Breed: PA A16 S✓</p> <p>PW (\$): -98/39 Lwt BV (kg): 41/11 Protein BV (kg): 0/40 Fertility BV (%): -7.6/25 Fat BV (kg): -8/41 Func Surv BV (%): 3.2/18 Milk BV (ltr): 100/44 SCC BV: 0.14/36</p> <table border="1"> <tr><th>Age</th><th>Milk (ltr)</th><th>Protein (%)</th><th>Milkfat (%)</th><th>Days</th><th>LW</th></tr> <tr><td>1 yr 11 m</td><td>1436</td><td>3.62</td><td>52</td><td>3.82</td><td>55</td></tr> </table>		Age	Milk (ltr)	Protein (%)	Milkfat (%)	Days	LW	1 yr 11 m	1436	3.62	52	3.82	55	<p>PALMYRA TRI-STAR REALITY Oseas HB No: 000100369452/USA (510555) Breed: PA A16 G3</p> <p>BW (\$): -435/86 Lwt BV (kg): 69/67 Protein BV (kg): -14/92 Fertility BV (%): -20.0/83 Fat BV (kg): -15/92 Func Surv BV (%): -0.6/60 Milk BV (ltr): 274/93 SCC BV: -0.08/91</p> <p>GOLDWYN BLUE KRYSAL Birth Ident: WGR-06-96 Breed: PA A16 E8-9</p> <p>BW (\$): -100/57 PW (\$): -158/84</p> <table border="1"> <tr><th>Age</th><th>Milk (ltr)</th><th>Protein (%)</th><th>Milkfat (%)</th><th>Days</th><th>LW</th></tr> <tr><td>14 yr 11 m</td><td>7846</td><td>3.39</td><td>266</td><td>4.06</td><td>318</td></tr> <tr><td>13 yr 11 m</td><td>7665</td><td>3.70</td><td>284</td><td>4.30</td><td>330</td></tr> <tr><td>11 yr 11 m</td><td>9282</td><td>3.68</td><td>342</td><td>4.14</td><td>385</td></tr> <tr><td>11 yr 0 m</td><td>7987</td><td>3.48</td><td>278</td><td>3.92</td><td>313</td></tr> <tr><td>10 yr 0 m</td><td>7323</td><td>3.40</td><td>249</td><td>3.96</td><td>290</td></tr> </table> <p>Avg 9 unprinted lactations 7312 3.55 260 4.13 302 287 12 Lacts.</p>		Age	Milk (ltr)	Protein (%)	Milkfat (%)	Days	LW	14 yr 11 m	7846	3.39	266	4.06	318	13 yr 11 m	7665	3.70	284	4.30	330	11 yr 11 m	9282	3.68	342	4.14	385	11 yr 0 m	7987	3.48	278	3.92	313	10 yr 0 m	7323	3.40	249	3.96	290	<p>PALMYRA TRI-STAR Oseas HB No: 000000150440/USA Breed: A A16 BW (\$): -468/64</p> <p>GALNEY-EPC L.H. ROSY Oseas HB No: 000100110610/USA Breed: A A16</p> <p>BW (\$): Protein Milkfat Milk (%) (kg) (%) (kg) Days</p> <p>KITEROA BONNY BLUEIDOL ET Birth Ident: MVV-00-17 (501581) Breed: PA A16 S✓ D✓ BW (\$): -312/86</p> <p>GOLDWYN TC KATIE Birth Ident: WGR-01-15 Breed: PA A16 EX2</p> <p>BW (\$): -53/59 PW (\$): 833/85 9 Lacts. Protein Milkfat Milk (%) (kg) (%) (kg) Days 9127 3.51 320 4.53 414 296</p> <p>PALMYRA TRI STAR BURDETTE ET Oseas HB No: 000100419568/USA (51073) Breed: PA A16 BW (\$): -402/96</p> <p>KITEROA CREAM PRADA Birth Ident: MVV-02-83 Breed: PA A16 V6-8</p> <p>BW (\$): 23/67 PW (\$): 322/87 10 Lacts. Protein Milkfat Milk (%) (kg) (%) (kg) Days 6502 3.54 230 3.96 257 260</p> <p>GOLDWYN TC KISSINGER Birth Ident: WGR-07-49 (512549) Breed: PA A16 BW (\$): -242/76</p> <p>KITEROA BONNY GEORGINA Birth Ident: MVV-03-69 Breed: PA A16 E8-9</p> <p>BW (\$): -136/66 PW (\$): 38/86 11 Lacts. Protein Milkfat Milk (%) (kg) (%) (kg) Days 6779 3.56 242 4.10 278 275</p>	
Age	Milk (ltr)	Protein (%)	Milkfat (%)	Days	LW	Herd																																																															
1 yr 11 m	1436	3.62	52	3.82	55	64																																																															
Age	Milk (ltr)	Protein (%)	Milkfat (%)	Days	LW																																																																
1 yr 11 m	1436	3.62	52	3.82	55																																																																
Age	Milk (ltr)	Protein (%)	Milkfat (%)	Days	LW																																																																
14 yr 11 m	7846	3.39	266	4.06	318																																																																
13 yr 11 m	7665	3.70	284	4.30	330																																																																
11 yr 11 m	9282	3.68	342	4.14	385																																																																
11 yr 0 m	7987	3.48	278	3.92	313																																																																
10 yr 0 m	7323	3.40	249	3.96	290																																																																

Copyright 2024 LIC. All rights reserved

N = Induced T = At least 1 Abnormal Test in this Lactation
D = Lactation details include at least one derived test

GeneMark DNA Profiled # = Parentage Uncertain D/S ✓ = Parentage Confirmed by DNA
Indices exclude genomic information with the exception of some historical Herd BW values

P001.50

Purchaser: Price:

Three Generation Pedigree



LOT 34

Wally & Zane Kite
New Zealand



Herd Averages as at 12/10/2024
Ancestry: 100% BW: -93/43 PW: -28/72

PTPT / HERCODE: MVV 2 / 10543
LOCATION: N065-865-334 / 1
DATE: 14/10/2024



<p>REGISTERED AYRSHIRE</p> <p>KITEROA JANESSA Birth Ident: MVV-24-49 Breed: PA A16 Sex: FEMALE Date of Birth: 15/08/2024 Classification:</p> <p>BW (\$): -139/20 PW (\$): -90/8 Protein BV (kg): 3/22 Fertility BV (%): -10.6/18 Fat BV (kg): -1/23 Func Surv BV (%): 1.4/12 Milk BV (ltr): 399/24 Somatic Cell BV: -0.09/22 Lwt BV (kg): 42/10 Overall Opinion: 0.19/12 Dairy Conformation: 0.37/21 Udder Overall: 0.62/19 Avg SCC at latest Lactation:</p> <table border="1"> <tr><th>Age</th><th>Milk (ltr)</th><th>Protein (%)</th><th>Milkfat (%)</th><th>Days</th><th>LW</th><th>Herd</th></tr> <tr><td>2 yr 0 m</td><td>1564</td><td>3.53</td><td>55</td><td>3.78</td><td>59</td><td>70</td></tr> </table>		Age	Milk (ltr)	Protein (%)	Milkfat (%)	Days	LW	Herd	2 yr 0 m	1564	3.53	55	3.78	59	70	<p>GOLDWYN KATES REALITY-ET Birth Ident: WGR-22-26 Breed: PA A16 S✓ D✓</p> <p>BW (\$): -267/39 Protein BV (kg): -6/44 Fat BV (kg): -10/45 Milk BV (ltr): 354/46 Liveweight BV (kg): 48/21 Fertility BV (%): -13.0/38 Functional Survival BV (%): 1.7/26 Somatic Cell BV: -0.13/45 Fat %: 4.2 Protein %: 3.4</p> <p>KITEROA JEWELLER Birth Ident: MVV-22-26 Breed: PA A16 S✓</p> <p>PW (\$): -8/43 Lwt BV (kg): 37/17 Protein BV (kg): 12/43 Fertility BV (%): -8.2/31 Fat BV (kg): 8/44 Func Surv BV (%): 1.1/21 Milk BV (ltr): 442/46 SCC BV: -0.05/39</p> <table border="1"> <tr><th>Age</th><th>Milk (ltr)</th><th>Protein (%)</th><th>Milkfat (%)</th><th>Days</th><th>LW</th></tr> <tr><td>2 yr 0 m</td><td>1564</td><td>3.53</td><td>55</td><td>3.78</td><td>59</td></tr> </table>		Age	Milk (ltr)	Protein (%)	Milkfat (%)	Days	LW	2 yr 0 m	1564	3.53	55	3.78	59	<p>PALMYRA TRI-STAR REALITY Oseas HB No: 000100369452/USA (510555) Breed: PA A16 G3</p> <p>BW (\$): -435/86 Lwt BV (kg): 69/67 Protein BV (kg): -14/92 Fertility BV (%): -20.0/83 Fat BV (kg): -15/92 Func Surv BV (%): -0.6/60 Milk BV (ltr): 274/93 SCC BV: -0.08/91</p> <p>GOLDWYN BLUE KRYSAL Birth Ident: WGR-06-96 Breed: PA A16 E8-9</p> <p>BW (\$): -100/57 PW (\$): -158/84</p> <table border="1"> <tr><th>Age</th><th>Milk (ltr)</th><th>Protein (%)</th><th>Milkfat (%)</th><th>Days</th><th>LW</th></tr> <tr><td>14 yr 11 m</td><td>7846</td><td>3.39</td><td>266</td><td>4.06</td><td>318</td></tr> <tr><td>13 yr 11 m</td><td>7665</td><td>3.70</td><td>284</td><td>4.30</td><td>330</td></tr> <tr><td>11 yr 11 m</td><td>9282</td><td>3.68</td><td>342</td><td>4.14</td><td>385</td></tr> <tr><td>11 yr 0 m</td><td>7987</td><td>3.48</td><td>278</td><td>3.92</td><td>313</td></tr> <tr><td>10 yr 0 m</td><td>7323</td><td>3.40</td><td>249</td><td>3.96</td><td>290</td></tr> </table> <p>Avg 9 unprinted lactations 7312 3.55 260 4.13 302 287 12 Lacts.</p>		Age	Milk (ltr)	Protein (%)	Milkfat (%)	Days	LW	14 yr 11 m	7846	3.39	266	4.06	318	13 yr 11 m	7665	3.70	284	4.30	330	11 yr 11 m	9282	3.68	342	4.14	385	11 yr 0 m	7987	3.48	278	3.92	313	10 yr 0 m	7323	3.40	249	3.96	290	<p>PALMYRA TRI-STAR Oseas HB No: 000000150440/USA Breed: A A16 BW (\$): -468/64</p> <p>GALNEY-EPC L.H. ROSY Oseas HB No: 000100110610/USA Breed: A A16</p> <p>BW (\$): Protein Milkfat Milk (%) (kg) (%) (kg) Days</p> <p>KITEROA BONNY BLUEIDOL ET Birth Ident: MVV-00-17 (501581) Breed: PA A16 S✓ D✓ BW (\$): -312/86</p> <p>GOLDWYN TC KATIE Birth Ident: WGR-01-15 Breed: PA A16 EX2</p> <p>BW (\$): -53/59 PW (\$): 833/85 9 Lacts. Protein Milkfat Milk (%) (kg) (%) (kg) Days 9127 3.51 320 4.53 414 296</p> <p>SALT SPRAY BONNY GEORGE Birth Ident: DYNX-04-46 (505545) Breed: PA A16 BW (\$): -37/97</p> <p>SOUTHWIND KC QUEENET ET Birth Ident: BHNY-04-6 Breed: PA A16 EXC S✓</p> <p>BW (\$): 204/75 PW (\$): 835/82 11 Lacts. Protein Milkfat Milk (%) (kg) (%) (kg) Days 7039 3.81 268 5.10 359 255</p> <p>KITEROA CREAM PRIORITY ET Birth Ident: MVV-17-1 (520596) Breed: PA A16 S✓ BW (\$): -137/64</p> <p>KITEROA JEWEL S3A Birth Ident: MVV-17-62 Breed: SA A15 V8-7</p> <p>BW (\$): -107/50 PW (\$): 58/86 5 Lacts. Protein Milkfat Milk (%) (kg) (%) (kg) Days 6466 3.65 236 4.45 288 288</p>	
Age	Milk (ltr)	Protein (%)	Milkfat (%)	Days	LW	Herd																																																															
2 yr 0 m	1564	3.53	55	3.78	59	70																																																															
Age	Milk (ltr)	Protein (%)	Milkfat (%)	Days	LW																																																																
2 yr 0 m	1564	3.53	55	3.78	59																																																																
Age	Milk (ltr)	Protein (%)	Milkfat (%)	Days	LW																																																																
14 yr 11 m	7846	3.39	266	4.06	318																																																																
13 yr 11 m	7665	3.70	284	4.30	330																																																																
11 yr 11 m	9282	3.68	342	4.14	385																																																																
11 yr 0 m	7987	3.48	278	3.92	313																																																																
10 yr 0 m	7323	3.40	249	3.96	290																																																																

Copyright 2024 LIC. All rights reserved

N = Induced T = At least 1 Abnormal Test in this Lactation
D = Lactation details include at least one derived test

GeneMark DNA Profiled # = Parentage Uncertain D/S ✓ = Parentage Confirmed by DNA
Indices exclude genomic information with the exception of some historical Herd BW values

P001.50

Purchaser: Price:

Three Generation Pedigree



LOT 35

Wally & Zane Kite
New Zealand



Herd Averages as at 12/10/2024
Ancestry : 100% BW : -93/43 PW : -28/72

TPPT / HERDCODE : MVV 2 / 10543
LOCATION : N065-865-334 / 1
DATE : 14/10/2024



REGISTERED AYRSHIRE

KITEROA LYNLEY H

Birth Ident: MVV-24-30

Breed: PA A16 Sex: FEMALE
Date of Birth: 29/07/2024 Classification:

BW (\$): -193/18 PW (\$): -160/7
Protein BV (kg): -5/21 Fertility BV (%): -9.8/15
Fat BV (kg): -8/22 Func Surv BV (%): 0.9/10
Milk BV (ltr): 280/23 Somatic Cell BV: -0.45/21
Lwt BV (kg): 43/8
Overall Opinion: 0.10/10 Dairy Conformation: 0.20/19
Udder Overall: 0.64/17
Avg SCC at latest Lactation :

Age	Milk (ltr)	Protein (%)	Milkfat (kg)	Days	LW	Herd BW
-----	------------	-------------	--------------	------	----	---------

GOLDWYN KATES REALITY-ET

Birth Ident: WGR-22-26

Breed: PA A16

BW (\$): -267/39
Protein BV (kg): -6/44
Fat BV (kg): -10/45
Milk BV (ltr): 354/46
Liveweight BV (kg): 48/21
Fertility BV (%): -13.0/38
Functional Survival BV (%): 1.7/26
Somatic Cell BV: -0.13/45
Fat %: 4.2
Protein %: 3.4

KITEROA LYNNIES WALTZ

Birth Ident: MVV-22-29

Breed: PA A16

PW (\$): -117/40
Lwt BV (kg): 39/12
Protein BV (kg): -3/37 Fertility BV (%): -6.7/19
Fat BV (kg): -6/38 Func Surv BV (%): 0.1/13
Milk BV (ltr): 208/41 SCC BV: -0.78/33

Age	Milk (ltr)	Protein (%)	Milkfat (kg)	Days	LW		
2 yr 0 m	1798	3.48	63	4.26	77	87	-184

PALMYRA TRI-STAR REALITY

Oseas HB No: 000100369452/USA (510555)

Breed: PA A16

BW (\$): -435/86 Lwt BV (kg): 69/67
Protein BV (kg): -14/92 Fertility BV (%): -20.0/83
Fat BV (kg): -15/92 Func Surv BV (%): -0.6/60
Milk BV (ltr): 274/93 SCC BV: -0.08/91

GOLDWYN BLUE KRSTAL

Birth Ident: WGR-06-96

Breed: PA A16

BW (\$): -100/57 PW (\$): -158/84
Milk (ltr) Protein (%) Milkfat (kg) Days LW
14 yr 11 m 7846 3.39 266 4.06 318 291 -22
13 yr 11 m 7665 3.70 284 4.30 330 298 1
11 yr 11 m 9282 3.68 342 4.14 385 290 142
11 yr 0 m 7987 3.48 278 3.92 313 277 -16
10 yr 0 m 7323 3.40 249 3.96 290 269 -64

Avg 7312 3.55 260 4.13 302 287 12 Lacts.

KITEROA LORD WALTER

Birth Ident: MVV-17-68

Breed: PA A16

BW (\$): -81/57 Lwt BV (kg): 35/32
Protein BV (kg): -3/64 Fertility BV (%): -1.4/47
Fat BV (kg): -11/65 Func Surv BV (%): 0.2/29
Milk BV (ltr): 192/68 SCC BV: -0.98/62

KITEROA LYNDY LOU

Birth Ident: MVV-16-25

Breed: PA A16

BW (\$): -154/43 PW (\$): 27/84
Milk (ltr) Protein (%) Milkfat (kg) Days LW
8 yr 1 m 1868 3.21 60 3.34 62 46
7 yr 2 m 6698 3.34 224 4.14 278 244 41
6 yr 0 m 7981 3.44 275 3.93 314 296 14
4 yr 1 m 6931 3.39 235 3.94 273 261 -57
2 yr 11 m 5595 3.50 196 4.42 247 265 -82

Avg 6801 3.42 232 4.09 278 267 4 Lacts.

PALMYRA TRI-STAR

Oseas HB No: 000000150440/USA

Breed: A A16

BW (\$): -468/64
GALNEY-EPC L.H. ROSY
Oseas HB No: 000100110610/USA
Breed: A A16
BW (\$): Protein Milkfat
Milk (%) (kg) (%) (kg) Days

KITEROA BONNY BLUEIDOL ET

Birth Ident: MVV-00-17 (501581)

Breed: PA A16

BW (\$): -312/86
GOLDWYN TC KATIE
Birth Ident: WGR-01-15
Breed: PA A16 EX2
BW (\$): -53/59 PW (\$): 833/85
9 Lacts. Protein Milkfat
Milk (%) (kg) (%) (kg) Days
9127 3.51 320 4.53 414 296

RAVENHILL STORMIN NORMAN

Oseas HB No: 000006181978/GBR (516563)

Breed: PA A16

BW (\$): -408/84
MELLORA LYNDIA ET
Birth Ident: FMWT-08-4
Breed: PA A16 V6-7 S
BW (\$): 130/62 PW (\$): 376/89
10 Lacts. Protein Milkfat
Milk (%) (kg) (%) (kg) Days
7252 3.59 260 4.44 322 286

PALMYRA REALITY BRADOCK ET

Oseas HB No: 000069261803/USA (512555)

Breed: PA A16

BW (\$): -481/63
MELLORA LYNDIA ET
Birth Ident: FMWT-08-4
Breed: PA A16 V6-7 S
BW (\$): 130/62 PW (\$): 376/89
10 Lacts. Protein Milkfat
Milk (%) (kg) (%) (kg) Days
7252 3.59 260 4.44 322 286

The information on this report is as recorded on the LIC MINDA database as at date of print, and LIC does not warrant the accuracy of the information provided

Copyright 2024 LIC. All rights reserved

N = Induced T = At least 1 Abnormal Test in this Lactation
D = Lactation details include at least one derived test

GeneMark DNA Profiled # = Percentage Uncertain D/S ✓ = Percentage Confirmed by DNA
Indices exclude genomic information with the exception of some historical Herd BW values

P001.50

Purchaser:

Price:

Three Generation Pedigree



LOT 36

Wally & Zane Kite
New Zealand



Herd Averages as at 12/10/2024
Ancestry : 100% BW : -93/43 PW : -28/72

TPPT / HERDCODE : MVV 2 / 10543
LOCATION : N065-865-334 / 1
DATE : 14/10/2024



REGISTERED AYRSHIRE

SUPPLEMENTARY

S#

KITEROA SECRET PEPSI S1A

Birth Ident: MVV-24-34

Breed: SA A8 Sex: FEMALE
Date of Birth: 1/08/2024 Classification:

BW (\$): -25/7 PW (\$): 13/3
Protein BV (kg): 4/8 Fertility BV (%): -7.2/5
Fat BV (kg): 3/8 Func Surv BV (%): 0.0/4
Milk BV (ltr): 202/9 Somatic Cell BV: -0.07/7
Lwt BV (kg): 6/3
Overall Opinion: 0.20/3 Dairy Conformation: 0.16/7
Udder Overall: 0.27/6
Avg SCC at latest Lactation :

Age	Milk (ltr)	Protein (%)	Milkfat (kg)	Days	LW	Herd BW
-----	------------	-------------	--------------	------	----	---------

KITEROA KUZZIES PEPSI

Birth Ident: MVV-22-55

Breed: PA A16

PW (\$): -152/38
Lwt BV (kg): 18/13
Protein BV (kg): -1/32 Fertility BV (%): -9.1/20
Fat BV (kg): 2/33 Func Surv BV (%): 0.9/14
Milk BV (ltr): 356/36 SCC BV: 0.00/29

Age	Milk (ltr)	Protein (%)	Milkfat (kg)	Days	LW		
1 yr 11 m	1767	3.15	56	4.11	73	84	-154

KITEROA KUZZIE ET

Birth Ident: MVV-20-7

Breed: PA A16

BW (\$): -42/42 Lwt BV (kg): 3/30
Protein BV (kg): -3/46 Fertility BV (%): -6.7/38
Fat BV (kg): 5/46 Func Surv BV (%): 1.7/32
Milk BV (ltr): 200/48 SCC BV: -0.19/44

KITEROA BITGIME PEPSIE

Birth Ident: MVV-20-13

Breed: PA A16

BW (\$): -140/45 PW (\$): -74/71
Milk (ltr) Protein (%) Milkfat (kg) Days LW
4 yr 2 m 1400 3.41 48 3.20 45 36
3 yr 2 m 5650 3.25 183 3.89 220 222 19
2 yr 1 m 5735 3.29 189 3.73 214 263 -63

Avg 5693 3.27 186 3.80 217 243 2 Lacts.

KITEROA BONNY BLUE SILVER

Birth Ident: MVV-95-40 (61671)

Breed: PA A16

BW (\$): -137/96
KITEROA KARLAMIA ET
Birth Ident: MVV-07-21
Breed: PA A16 V7-8 S
BW (\$): Protein Milkfat
Milk (%) (kg) (%) (kg) Days
7619 3.56 271 4.65 354 284

MARBRAE BITGIME

Oseas HB No: 000109688487/CAN (517732)

Breed: PA A16

BW (\$): -256/85
VALENDALE PEPSIE
Birth Ident: FTB-12-111
Breed: PA A16 E8-9
BW (\$): 25/52 PW (\$): 279/80
7 Lacts. Protein Milkfat
Milk (%) (kg) (%) (kg) Days
7619 3.47 264 3.93 300 290

Selling on behalf of Andrew Dreadon. This calf is sired by Stenvale Burs Spirit ET (Burdette X Sweet Sheri ET) who ran with the sale heifers.

The information on this report is as recorded on the LIC MINDA database as at date of print, and LIC does not warrant the accuracy of the information provided

Copyright 2024 LIC. All rights reserved

N = Induced T = At least 1 Abnormal Test in this Lactation
D = Lactation values include at least 1 derived test

GeneMark DNA Profiled # = Percentage Uncertain D/S ✓ = Percentage Confirmed by DNA
Indices exclude genomic information with the exception of some historical Herd BW values

P001.50

Purchaser:

Price:

BULL CALVES

Three Generation Pedigree



LOT 37

Wally & Zane Kite

New Zealand



Herd Averages as at 12/10/2024
Ancestry: 100% BW: -93/43 PW: -28/72

TPPT / HERDCODE: MVV 2 / 10543
LOCATION: N065-865-334 / 1
DATE: 14/10/2024



Kiteroa Cream Partyboy

Birth Ident: MVV-24-69

Sex: **MALE**
Breed: **A A16**
Date of Birth: **11/09/2024**

BW (\$): -132/31
Protein BV (kg): 1/35
Fat BV (kg): 1/36
Milk BV (ltr): 273/37
Liveweight BV (kg): 56/16
Fertility BV (%): -12.1/27
Functional Survival BV (%): 2.0/19
Somatic Cell BV: -0.31/34
Overall Opinion BV: 0.39/21
Udder Overall BV: 0.73/35
Dairy Conformation BV: 0.45/35
Fat %: 4.5
Protein %: 3.6

KITEROA BONNY STARPART ET

Birth Ident: MVV-18-14 (520597)

Breed: PA A16

BW (\$): -163/69
Protein BV (kg): -9/77
Fat BV (kg): -2/78
Milk BV (ltr): -114/80
Liveweight BV (kg): 60/37
Fertility BV (%): -10.4/59
Functional Survival BV (%): 2.1/38
Somatic Cell BV: -0.43/75
Fat %: 4.9
Protein %: 3.7

KITEROA CREAM PREDETTE ET

Birth Ident: MVV-17-10

Breed: PA A16

PW (\$): 306/85
Lwt BV (kg): 52/29
Fertility BV (%): -13.8/47
Func Surv BV (%): 2.0/35
SCC BV: -0.19/58

Age	Milk (ltr)	Protein (%)	Milkfat (%)	Days	LW
7 yr 2 m	1931	3.37	65	3.66	71
6 yr 0 m	8753	3.46	303	4.05	354
4 yr 0 m	8867	3.59	318	4.24	376
2 yr 1 m	4722	3.50	165	4.19	198
Avg	7447	3.52	262	4.15	309

3 Lacts.

KITEROA BONAPART

HB No: A/30899M (61171)

Breed: PA A16

BW (\$): -236/95
Protein BV (kg): -11/98
Fat BV (kg): -16/98
Milk BV (ltr): -40/98
Lwt BV (kg): 63/85
Fertility BV (%): -10.6/95
Func Surv BV (%): 4.4/84
SCC BV: -0.43/97

KITEROA BONNYSTARLIGHT ET

Birth Ident: MVV-14-38

Breed: PA A16

BW (\$): -41/57
Milk (ltr): 1890
Protein (%): 3.56
Milkfat (%): 67
Days: 42
LW: 80

Age	Milk (ltr)	Protein (%)	Milkfat (%)	Days	LW
10 yr 1 m	1890	3.56	67	4.22	80
7 yr 11 m	6931	3.98	276	4.81	333
6 yr 11 m	8764	3.57	312	4.64	407
6 yr 0 m	8901	3.67	327	4.85	431
4 yr 1 m	7200	3.57	257	4.63	334
Avg	7747	3.67	284	4.76	369

Plus 1 unprinted lactations
291 5 Lacts.

PALMYRA TRI STAR BURDETTE ET

Oseas HB No: 000100419568/USA (510573)

Breed: PA A16

BW (\$): -402/96
Protein BV (kg): -4/99
Fat BV (kg): -23/99
Milk BV (ltr): 274/99
Lwt BV (kg): 95/84
Fertility BV (%): -14.3/96
Func Surv BV (%): 1.9/78
SCC BV: 0.46/98

KITEROA CREAM PRADA

Birth Ident: MVV-02-83

Breed: PA A16

BW (\$): 23/67
Milk (ltr): 7274
Protein (%): 3.58
Milkfat (%): 261
Days: 299
LW: -3

Age	Milk (ltr)	Protein (%)	Milkfat (%)	Days	LW
12 yr 10 m	7274	3.58	261	3.67	267
11 yr 0 m	6804	3.39	231	3.87	263
10 yr 1 m	5757	3.41	196	4.04	233
8 yr 0 m	8350	3.52	294	3.54	296
7 yr 1 m	5361	3.71	199	4.04	217
Avg	6502	3.54	230	3.96	257

Plus 5 unprinted lactations
260 10 Lacts.

LAKESIDE RANDALL

HB No: A/29923M

Breed: PA A16

BW (\$): -254/54
KITEROA BON WALES
HB No: A/109383F
Breed: PA A16
E3X3
PW (\$):
9 Lacts: Protein Milkfat
Milk (%) (kg) (%) (kg) Days
5685 5.26 299 269

PLUM-BOTTOM TRIDENT'S LOT

Oseas HB No: 00000145520/USA (100854)

Breed: PA A16

BW (\$): -350/93
KITEROA BONNY STAR ET
Birth Ident: MVV-06-14
Breed: PA A16
V7-8
PW (\$): 208/89
9 Lacts: Protein Milkfat
Milk (%) (kg) (%) (kg) Days
5785 3.90 226 5.61 325 293

PALMYRA TRI-STAR

Oseas HB No: 00000150440/USA

Breed: A A16

BW (\$): -468/64
PALMYRA RENO BETHANY ET
Oseas HB No: 000100101191/USA
Breed: A A16
PW (\$):
9 Lacts: Protein Milkfat
Milk (%) (kg) (%) (kg) Days
5041 3.75 189 4.49 226 267

GOLDWYN FOLLY SULTAN

Birth Ident: WGR-96-6 (500599)

Breed: PA A16

BW (\$): -193/93
KITEROA CREAM PARADE
Birth Ident: MVV-97-38
Breed: PA A16
VHC
PW (\$): -161/88
12 Lacts: Protein Milkfat
Milk (%) (kg) (%) (kg) Days
5041 3.75 189 4.49 226 267



Can't offer a better pedigree. Predette has impressed in the show ring and definitely can milk, combined with Starlight (PW 601) on the top line and you have a bull with a big future. Born a little later than I normally offer but happy to take him through to weaning.

Traits other than production (2023)
AM ST MSCO S W C RA R L US FU RU FT RT TL UO DC
0 0 0 0 9 0 9 5 8 6 8 3 9 9 5 6 4 9 9

Copyright 2024 LIC. All rights reserved

N = Induced T = At least 1 Abnormal Test in this Lactation
D = Lactation values include at least 1 derived test

GeneMark DNA Profiler # = Percentage Uncertain D/S ✓ = Percentage Confirmed by DNA
Indices exclude genomic information with the exception of some historical Herd BW values

P001.50

Purchaser:..... Price:



KITEROA CREAM PREDETTE E 9-9 PW 306
Reserve Champion Cow at New Zealand Dairy Event 2024.
All New Zealand Photo Competition winner 2024.
Dam of Lot 37.

Three Generation Pedigree



LOT 38

Wally & Zane Kite
New Zealand



Herd Averages as at 12/10/2024
Ancestry : 100% BW : -93/43 PW : -28/72

PTPT / HERDCODE : MVV 2 / 10543
LOCATION : N065-865-334 / 1
DATE : 14/10/2024



Kiteroa Bonny Sraryeyes
Birth Ident: MVV-24-6
Sex : MALE
Breed : A A16
Date of Birth : 12/07/2024

BW (\$): -88/28
Protein BV (kg): 2/32
Fat BV (kg): 2/33
Milk BV (ltr): 215/34
Liveweight BV (kg): 40/11
Fertility BV (%): -7.2/25
Functional Survival BV (%): 0.6/17
Somatic Cell BV: -0.09/31

Overall Opinion BV: 0.36/15
Udder Overall BV: 0.44/32
Dairy Conformation BV: 0.41/30
Fat %: 4.6
Protein %: 3.7

KITEROA CREAM PRIORITY ET
Birth Ident: MVV-17-1 (520596)
Breed : PA A16 G3 S✓

BW (\$): -137/64
Protein BV (kg): 2/73
Fat BV (kg): -2/74
Milk BV (ltr): 224/77
Liveweight BV (kg): 52/29
Fertility BV (%): -10.2/56
Functional Survival BV (%): 1.2/41
Somatic Cell BV: 0.03/71
Fat %: 4.5
Protein %: 3.7

KITEROA BONNY STARTIME
Birth Ident: MVV-20-24
Breed : PA A16 G3 S✓ D✓ V8-7

Age	Milk (ltr)	Protein (%)	Milkfat (%)	Days	LW
3 yr 11 m	3355	3.61	121	3.48	117
3 yr 0 m	6691	3.67	246	4.69	314
2 yr 0 m	5155	3.85	198	4.58	236
Avg	5067	3.72	188	4.39	222

Traits other than production (2023)
AM ST MS OO S W C RA R L US FU RU FT RT TL UO DC
0 0 0 0 6 0 7 5 6 6 8 7 8 5 6 4 8 7

PALMYRA TRI STAR BURDETTE ET
Oseas HB No: 000100419568/USA (510573)
Breed: PA A16 G3

BW (\$): -402/96 Lwt BV (kg): 95/84
Protein BV (kg): -4/99 Fertility BV (%): -14.3/96
Fat BV (kg): -23/99 Func Surv BV (%): 1.9/78
Milk BV (ltr): 274/99 SCC BV: 0.46/98

KITEROA CREAM PRADA
Birth Ident: MVV-02-83
Breed: PA A16 V6-8

Age	Milk (ltr)	Protein (%)	Milkfat (%)	Days	LW
12 yr 10 m	7274	3.58	261	3.67	267
11 yr 0 m	6804	3.39	231	3.87	263
10 yr 1 m	5757	3.41	196	4.04	233
8 yr 0 m	8350	3.52	294	3.54	296
7 yr 1 m	5361	3.71	199	4.04	217
Avg	6502	3.54	230	3.96	257

Plus 5 unprinted lactations
260 10 Lacts.

MARBRAE BIGTIME
Oseas HB No: 000109688487/CAN (517732)
Breed: PA A16 G3 S✓

BW (\$): -256/85 Lwt BV (kg): 45/51
Protein BV (kg): -9/94 Fertility BV (%): -6.1/83
Fat BV (kg): -13/94 Func Surv BV (%): -4.3/50
Milk BV (ltr): 152/95 SCC BV: 0.00/93

KITEROA BONNY STARGRAZER
Birth Ident: MVV-17-26
Breed: PA A16 G3 S✓ V7-7

Age	Milk (ltr)	Protein (%)	Milkfat (%)	Days	LW
7 yr 0 m	2142	3.64	79	5.01	107
6 yr 0 m	6449	3.85	248	5.03	325
5 yr 0 m	6823	4.00	273	4.79	327
3 yr 11 m	5726	3.99	229	5.15	295
3 yr 0 m	6116	3.92	240	5.25	321
Avg	5832	3.94	230	5.09	297

Plus 1 unprinted lactation
280 5 Lacts.

Full brother to Lot 2, say no more!

The information on this report is as recorded on the LIC MINDA database as at date of print, and LIC does not warrant the accuracy of the information provided

Copyright 2024 LIC. All rights reserved

N = Inbred T = At least 1 Abnormal Test in This Lactation
D = Lactation values include at least 1 derived test

G = GeneMark DNA Profiled # = Percentage Uncertain D/S ✓ = Percentage Confirmed by DNA
Indices exclude genomic information with the exception of some historical Herd BW values

P001.50

Purchaser: Price:

CONTACT:

Waikato : Mark Ahlers 021-192 9569
Stu Richards 021-347 570

Taranaki : Loren Greensill 021-192 6100

Southland : Rodney Cook 021-855 838

www.OSPStockfeeds.co.nz

0800 677 333

100% FAMILY OWNED NZL BUSINESS

STOCK FEEDS

BULL CALVES

Three Generation Pedigree



Wally & Zane Kite
New Zealand

AE⁺ Herd Averages as at 12/10/2024
Ancestry: 100% BW: -93/43 PW: -28/72

TPPT / HERDCODE: MVV 2 / 10543
LOCATION: N065-865-334 / 1
DATE: 14/10/2024



Kiteroa Bo Panasonic Birth Ident: MVV-24-47 Sex: MALE Breed: A A16 Date of Birth: 14/08/2024 BW (\$): -6/38 Protein BV (kg): 10/40 Fat BV (kg): 14/40 Milk BV (ltr): 570/47 Liveweight BV (kg): 33/29 Fertility BV (%): -9.3/36 Functional Survival BV (%): 0.9/26 Somatic Cell BV: -0.31/39 Overall Opinion BV: 0.35/29 Udder Overall BV: 0.45/39 Dairy Conformation BV: 0.52/38 Fat %: 4.5 Protein %: 3.6	IWA SUPER SONIC Birth Ident: BNLL-14-9260 (515503) Breed: PA A16 BW (\$): 83/97 Protein BV (kg): 7/99 Fat BV (kg): 20/99 Milk BV (ltr): 394/99 Liveweight BV (kg): 16/88 Fertility BV (%): -3.5/96 Functional Survival BV (%): 0.6/66 Somatic Cell BV: -0.50/99 Fat %: 4.8 Protein %: 3.6	SALT SPRAY BONNY GEORGE Birth Ident: DYNX-04-46 (505545) Breed: PA A16 BW (\$): -37/97 Lwt BV (kg): 8/90 Protein BV (kg): 8/99 Fertility BV (%): -12.1/97 Fat BV (kg): 1/99 Func Surv BV (%): 1.3/87 Milk BV (ltr): 434/99 SCC BV: -0.62/98	GOLDWYN FOLLY SULTAN Birth Ident: WGR-96-6 (500599) Breed: PA A16 BW (\$): -193/93 KITEROA BONNY GLUCOSE Birth Ident: MVV-96-6 Breed: PA A16 EX3 BW (\$): -105/65 PW (\$): 51/88 9 Lacts: Protein Milkfat Milk (%) (kg) (%) (kg) Days 5614 3.52 198 3.91 220 270
KITEROA BO PRISTINE Birth Ident: MVV-18-29 Breed: PA A16 PW (\$): 325/85 BW (\$): -97/51 Lwt BV (kg): 50/29 Protein BV (kg): 13/56 Fertility BV (%): -15.2/44 Fat BV (kg): 9/57 Func Surv BV (%): 1.2/35 Milk BV (ltr): 746/60 SCC BV: -0.12/54	KITEROA BO PRISTINE Birth Ident: MVV-18-29 Breed: PA A16 PW (\$): 325/85 BW (\$): -97/51 Lwt BV (kg): 50/29 Protein BV (kg): 13/56 Fertility BV (%): -15.2/44 Fat BV (kg): 9/57 Func Surv BV (%): 1.2/35 Milk BV (ltr): 746/60 SCC BV: -0.12/54	SANROSA SNOWIE-11-260 ET Birth Ident: BNLL-11-260 Breed: PA A16 BW (\$): 139/75 PW (\$): 722/90 Milk Protein Milkfat Age (ltr) (%) (kg) (%) (kg) Days LW 8 yr 0 m 10058 3.92 395 4.80 482 305 338 7 yr 0 m 8855 3.97 351 5.20 461 295 320 6 yr 0 m 7977 3.87 309 4.89 390 291 271 5 yr 0 m 9241 3.95 365 5.52 510 297 350 3 yr 0 m 8144 3.86 314 5.34 435 287 371 Avg 8594 3.93 338 5.24 450 296 6 Lacts.	ASMO TOSIKKO ET Oseas HB No: 00000043642/FIN (510634) Breed: PA A16 BW (\$): -25/97 LODDORE PHILS SNOWIE Birth Ident: CHDD-06-59 Breed: PA A16 VHC S/D BW (\$): 4/86 PW (\$): 777/83 3 Lacts: Protein Milkfat Milk (%) (kg) (%) (kg) Days 7896 3.66 289 4.89 386 269
KITEROA BO PRISBY Birth Ident: MVV-09-49 Breed: PA A16 BW (\$): 67/56 PW (\$): 496/87 Milk Protein Milkfat Age (ltr) (%) (kg) (%) (kg) Days LW 11 yr 1 m 6410 3.47 222 4.00 256 244 23 10 yr 1 m 6165 3.40 210 4.09 252 203 103 8 yr 11 m 8806 3.54 311 4.35 383 296 216 7 yr 0 m 9150 3.62 331 4.32 396 305 171 5 yr 11 m 9299 3.59 334 4.34 403 305 287 Avg 7310 3.51 256 4.32 316 260 8 Lacts.	PALMYRA TRI STAR BURDETTE ET Oseas HB No: 000100419568/USA (510573) Breed: PA A16 BW (\$): -402/96 Lwt BV (kg): 95/84 Protein BV (kg): -4/99 Fertility BV (%): -14.3/96 Fat BV (kg): -23/99 Func Surv BV (%): 1.9/78 Milk BV (ltr): 274/99 SCC BV: 0.46/98	PALMYRA TRI-STAR Oseas HB No: 00000150440/USA Breed: A A16 BW (\$): -468/64 PALMYRA RENO BETHANY ET Oseas HB No: 000100101191/USA Breed: A A16 BW (\$): -11/99 SANROSA ROYAL PHILLIP Birth Ident: BNLL-99-28 (500520) Breed: PA A16 BW (\$): -11/99 KITEROA BO PRISCILLA ET Birth Ident: MVV-07-12 Breed: PA A16 V6-8 BW (\$): 30/55 PW (\$): 276/88 6 Lacts: Protein Milkfat Milk (%) (kg) (%) (kg) Days 6365 3.74 238 4.67 297 280	
Traits other than production (2023) AM ST MS CO S W C RA R L US FU RU FT RT TL UO DC 0 0 0 0 0 9 0 9 4 7 5 8 7 8 5 6 5 8 9			

Copyright 2024 LIC. All rights reserved

N = Included T = At least 1 Abnormal Test in this Lactation
D = Lactation values include at least 1 derived test

GeneMark DNA Profiled # = Parentage Uncertain D/S ✓ = Parentage Confirmed by DNA
Indices exclude genomic information with the exception of some historical Herd BW values

P001.50

Purchaser:.....

Price:

P001.50 Official Publication of Livestock Improvement Corporation Limited

Internal Animal Key = 46873062

Three Generation Pedigree



Wally & Zane Kite
New Zealand

AE⁺ Herd Averages as at 12/10/2024
Ancestry: 100% BW: -93/43 PW: -28/72

TPPT / HERDCODE: MVV 2 / 10543
LOCATION: N065-865-334 / 1
DATE: 14/10/2024



Kiteroa Bo Pepper Wow Birth Ident: MVV-24-38 Sex: MALE Breed: A A16 Date of Birth: 7/08/2024 BW (\$): -90/17 Protein BV (kg): 5/19 Fat BV (kg): -1/19 Milk BV (ltr): 383/21 Liveweight BV (kg): 17/8 Fertility BV (%): -11.7/15 Functional Survival BV (%): -0.5/11 Somatic Cell BV: -0.36/19 Overall Opinion BV: 0.08/9 Udder Overall BV: 0.48/18 Dairy Conformation BV: 0.13/18 Fat %: 4.3 Protein %: 3.6	ALLEGRO SHAMWOW Oseas HB No: 000013929789/CAN (523423) Breed: A A16 BW (\$): -179/17 Protein BV (kg): -2/19 Fat BV (kg): -12/21 Milk BV (ltr): 201/22 Liveweight BV (kg): 26/3 Fertility BV (%): -10.7/17 Functional Survival BV (%): -1.5/11 Somatic Cell BV: -0.33/25 Fat %: 4.1 Protein %: 3.5	LA CROISEE YUKON Oseas HB No: 000110774630/CAN (519538) Breed: PA A16 BW (\$): -213/46 Lwt BV (kg): 36/12 Protein BV (kg): -1/55 Fertility BV (%): -13.1/43 Fat BV (kg): -13/57 Func Surv BV (%): -2.5/30 Milk BV (ltr): 193/60 SCC BV: -0.34/62	GUMOND YALE-ET Oseas HB No: 000109186197/CAN Breed: A A16 BW (\$): -212/50 DES ROCHES BIGSTAR DOLCE Oseas HB No: 000109916267/CAN Breed: A A16 BW (\$): Protein Milkfat Milk (%) (kg) (%) (kg) Days
KITEROA BO PEPPERNEISHA Birth Ident: MVV-17-23 Breed: PA A16 PW (\$): 242/86 BW (\$): 1/50 Lwt BV (kg): 8/30 Protein BV (kg): 12/56 Fertility BV (%): -12.7/44 Fat BV (kg): 10/57 Func Surv BV (%): 0.5/34 Milk BV (ltr): 573/60 SCC BV: -0.38/52	KITEROA BO PEPPERNEISHA Birth Ident: MVV-17-23 Breed: PA A16 PW (\$): 242/86 BW (\$): 1/50 Lwt BV (kg): 8/30 Protein BV (kg): 12/56 Fertility BV (%): -12.7/44 Fat BV (kg): 10/57 Func Surv BV (%): 0.5/34 Milk BV (ltr): 573/60 SCC BV: -0.38/52	ALLEGRO REBELLION SO Oseas HB No: 000011087989/CAN Breed: A A16 BW (\$): -37/97 Lwt BV (kg): 8/90 Protein BV (kg): 8/99 Fertility BV (%): -12.1/97 Fat BV (kg): 1/99 Func Surv BV (%): 1.3/87 Milk BV (ltr): 434/99 SCC BV: -0.62/98	KAMOURASKA REBELLION Oseas HB No: 00010977368/CAN Breed: A A16 BW (\$): -93/40 ALLEGRO OBLIQUE SENSATION Oseas HB No: 000011087979/CAN Breed: A A16 BW (\$): Protein Milkfat Milk (%) (kg) (%) (kg) Days
KITEROA BO PEPPERNEISHA Birth Ident: MVV-17-23 Breed: PA A16 PW (\$): 242/86 BW (\$): 1/50 Lwt BV (kg): 8/30 Protein BV (kg): 12/56 Fertility BV (%): -12.7/44 Fat BV (kg): 10/57 Func Surv BV (%): 0.5/34 Milk BV (ltr): 573/60 SCC BV: -0.38/52	KITEROA BO PEPPERNEISHA Birth Ident: MVV-17-23 Breed: PA A16 PW (\$): 242/86 BW (\$): 1/50 Lwt BV (kg): 8/30 Protein BV (kg): 12/56 Fertility BV (%): -12.7/44 Fat BV (kg): 10/57 Func Surv BV (%): 0.5/34 Milk BV (ltr): 573/60 SCC BV: -0.38/52	SALT SPRAY BONNY GEORGE Birth Ident: DYNX-04-46 (505545) Breed: PA A16 BW (\$): -37/97 Lwt BV (kg): 8/90 Protein BV (kg): 8/99 Fertility BV (%): -12.1/97 Fat BV (kg): 1/99 Func Surv BV (%): 1.3/87 Milk BV (ltr): 434/99 SCC BV: -0.62/98	GOLDWYN FOLLY SULTAN Birth Ident: WGR-96-6 (500599) Breed: PA A16 BW (\$): -193/93 KITEROA BONNY GLUCOSE Birth Ident: MVV-96-6 Breed: PA A16 EX3 BW (\$): -105/65 PW (\$): 51/88 9 Lacts: Protein Milkfat Milk (%) (kg) (%) (kg) Days 5614 3.52 198 3.91 220 270
KITEROA BO PEPPERNEISHA Birth Ident: MVV-17-23 Breed: PA A16 PW (\$): 242/86 BW (\$): 1/50 Lwt BV (kg): 8/30 Protein BV (kg): 12/56 Fertility BV (%): -12.7/44 Fat BV (kg): 10/57 Func Surv BV (%): 0.5/34 Milk BV (ltr): 573/60 SCC BV: -0.38/52	KITEROA BO PEPPERNEISHA Birth Ident: MVV-17-23 Breed: PA A16 PW (\$): 242/86 BW (\$): 1/50 Lwt BV (kg): 8/30 Protein BV (kg): 12/56 Fertility BV (%): -12.7/44 Fat BV (kg): 10/57 Func Surv BV (%): 0.5/34 Milk BV (ltr): 573/60 SCC BV: -0.38/52	KITEROA BO PEPPERNILA Birth Ident: MVV-10-40 Breed: PA A16 BW (\$): -7/56 PW (\$): 248/87 Milk Protein Milkfat Age (ltr) (%) (kg) (%) (kg) Days LW 11 yr 0 m 5531 4.00 221 4.55 251 294 -146 10 yr 0 m 5943 4.06 242 4.98 296 295 37 9 yr 0 m 5506 3.76 207 4.87 268 241 120 8 yr 0 m 5907 4.01 237 5.02 297 294 48 7 yr 0 m 6640 4.08 271 4.81 319 304 36 Avg 6136 3.97 244 4.81 295 290 10 Lacts.	SANROSA ROYAL PHILLIP Birth Ident: BNLL-99-28 (500520) Breed: PA A16 BW (\$): -11/99 KITEROA BO PEPPERNEIRA Birth Ident: MVV-03-100 Breed: PA A16 VHC BW (\$): -141/53 PW (\$): -90/86 9 Lacts: Protein Milkfat Milk (%) (kg) (%) (kg) Days 4755 3.99 190 4.45 212 256
Traits other than production (2020) AM ST MS CO S W C RA R L US FU RU FT RT TL UO DC 0 0 0 0 0 6 6 7 4 7 6 9 8 9 5 6 6 8 8			

Copyright 2024 LIC. All rights reserved

N = Included T = At least 1 Abnormal Test in this Lactation
D = Lactation values include at least 1 derived test

GeneMark DNA Profiled # = Parentage Uncertain D/S ✓ = Parentage Confirmed by DNA
Indices exclude genomic information with the exception of some historical Herd BW values

P001.50

Purchaser:.....

Price:

P001.50 Official Publication of Livestock Improvement Corporation Limited

Internal Animal Key = 46873062



CONTACT:

Waikato	: Mark Ahlers	021-192 9569
	: Stu Richards	021-347 570
Taranaki	: Loren Greensill	021-192 6100
Southland	: Rodney Cook	021-855 838

www.OSPStockfeeds.co.nz

0800 677 333

100% FAMILY OWNED NZL BUSINESS



STOCK FEEDS

Thank you to “OSP” for supporting the Kiteroa sale by manning the barbecue.

Visitors please talk with the OSP representatives about their products.

DISCLAIMER:

All details and descriptions as to stock referred to in this catalogue or otherwise provided by the auctioneer or any other employee or agent (“sales information”) have been supplied by the Seller and have not been independently verified by the auctioneers. The Auctioneers, its employees and agents make no representations or warranties or acknowledgement of any kind whatsoever in relation to any part of the sales information (including, but not limited to the accuracy or completeness of details and descriptions of stock and other contents).

Buyers, advisers and all other persons viewing or dealing with the stock must make their own assessment and judgment on the stock and sales information.

The Auctioneers, its employees and agents are not responsible or liable in any way whatsoever, whether in contract, tort (including negligence), or otherwise, to any person for any loss or damage whatsoever arising directly or indirectly from any information or representation included in or omitted from.

ATTENTION:

Under the Health and Safety in Employment Act 1992, we wish to bring to your attention your responsibilities while attending this on-farm sale. You are in a multi-hazard area and are requested to observe the following rules:

- All children under the age of 16 must be accompanied and under the supervision of an adult
- You are not to enter any yards, pens or races where stock are being moved or held
- Keep to the walkways or within the flagged areas provided
- Report any accident to the site office
- If you see anything unsafe, report it to the site office

The auctioneer has overall control of this site, and will ask you to leave if the above rules are not followed.

OSH

Every effort will be taken by the Vendors, Auctioneers, their staff and assistants, both on the day of the sale as well as on any other visits of inspection to ensure the safety of intending buyers and visitors.

However we wish to advise that this is a farm run under normal management conditions and certain dangers exist in relation to livestock and their environment.

Visitors should take all care to ensure their personal safety.

Five Kiteroa cows exhibited by the stud to win eight Royal Shows



1981 – Palmerston North
KITEROA BONNY PET, EX2
 (by Kiteroa Optimist)
 Dam of K. Bonny Patricia EX2, 50,000 L who bred
 the Excellents – Preside, Prelude, Patrinca, Prevail,
 Pontiac, Premiss, Pernella and Pippy



Hastings – 1983
KITEROA BON TWEETY, EX4
 (by Halmyre Urr Favourite Lad)
 Champion Hamilton 1982 – same family as Bon Wales and
 Bonapart.



1995 and 1996 – Hamilton & Palmerston North
KITEROA BONNY BLUESTAR, EX3
 (by Kiteroa Golden Starbright)
 Several top breeding sons and prepotent daughters.



Hamilton & Palmerston North – 2000 and 2002
KITEROA EASTER BONEY, EX4
 Winner of initial Johnnie Rogers Trophy for Best Show
 Exhibit Hamilton 2000.



**New Zealand Royal Show Champion – 2011
 and 2012**
KITEROA BONNY GEORGINA 3 8-9
 Same female family as Lots 2, 18, 24, 33 and 38.



TRANSPORT / DELIVERY / TRANSFER INSTRUCTION SHEET

PURCHASER NAME: _____

TRADING ENTITY NAME: _____

ADDRESS (Rapid No. and Road Name): _____

_____ POST CODE: _____

DAIRY SUPPLY NO. _____

DELIVERY ADDRESS (If different from above): _____

BEST CONTACT PHONE NUMBER: _____

PREFERRED TRUCKING COMPANY: _____

LOT NO's PURCHASED AND TOTAL NO. PURCHASED _____

_____ TOTAL: _____

PURCHASER NAIT No.: _____

LIC PTPT No. _____ HERD CODE _____

PLEASE RETURN VIA EMAIL TO:

Luke Gilbert – luke.gilbert@carrfields.co.nz



www.carrfields.co.nz



NOTES

All of these cow families are represented in the sale



KITEROA BONNY BLUE SATIN Exc 4

Top record 7507 lts, 551 kgs ms.

Daughter of K. Bonny Bluestar Exc 3 and maternal sister to K. Bonny Blue Silver and K. Bonny Blue Idol.



KITEROA ERINA VHC

Dam of Kiteroa Elvis Presley ET, and Kiteroa Elizabeth VHC, Kiteroa Eden Exc, Kiteroa Excellent ET V6-7.

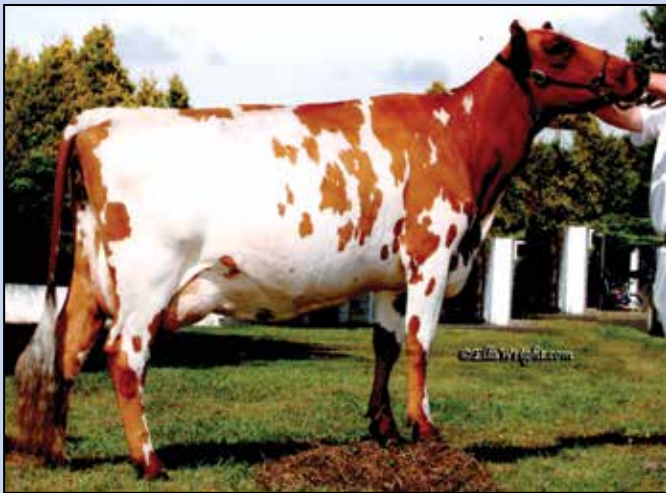

KITEROA CREAM ANGIE ET, Ex

All New Zealand 2 Year Photo winner.

Full sister to Kiteroa Cream Ali ET.



KITEROA ELIZABETH VHC

Daughter of Kiteroa Erina VHC. See above.



KITEROA CREAM PASTA Exc 3

Consistent performing production and show winning performer.



KITEROA BONNY GAYBLESS Exc 4

6486 lts, 501kgs ms ave over 9 lacts.

One of the greatest cows to grace the pastures of Kiteroa

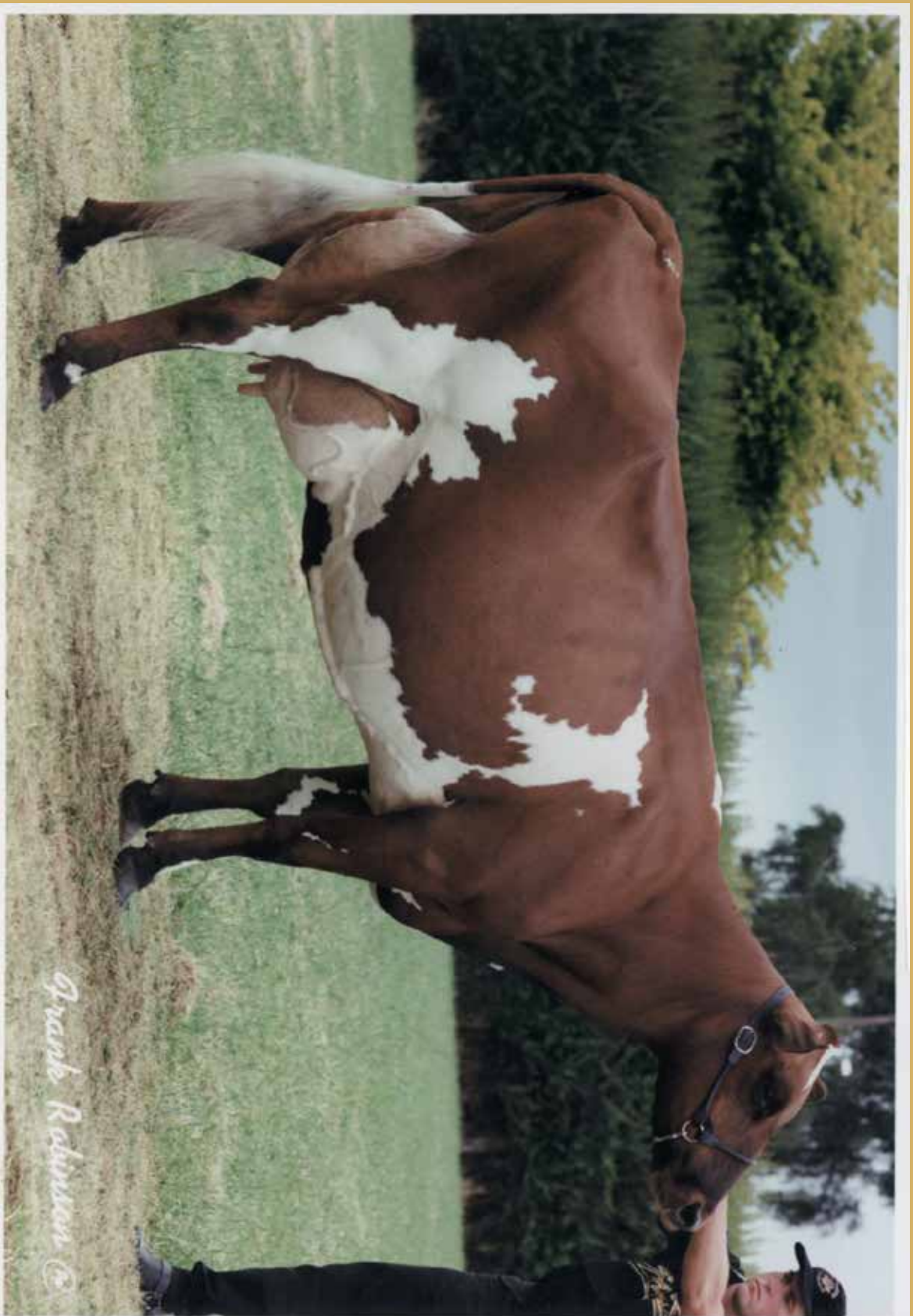

**KITEROA BONNY
BLUESTAR EX3**

Breed and All Breeds
Champion. Her maternal
line has several on offer
and several through the
paternal side have this
outstanding cow in their
pedigree.

STARBRO, STARPART ET, MILKSTAR, BLUE JONTY –ALL SIREES FROM THIS FAMILY.