

Otago/Southland

~ AYRSHIRE NZ
CONFERENCE 2025 ~

SOUTHERN LIGHTS INVITATION SALE

Thursday 20th March, 2025 – 7.00pm

Ascot Park Hotel, Invercargill



Brian Robison. 027 241 0051
b.robison1@xtra.co.nz



0800 862 437

PGG Wrightson

INVERCARGILL & BRANCHES

Mark Cuttance 027 442 4742
mcuttance@pggwrightson.co.nz

Bernie Cox 027 477 0551
bcox@pggwrightson.co.nz

Index

LOT			VENDOR
1	In-Calf Heifer	INGLESIDE AVATAR	Ingleside Ltd Ross & Donna Morton
2	Yearling Heifer	RANGEVIEW LLOYD CHIME	Rangeview Ayrshires Graeme Emslie
3	Yearling Heifer	ANGLO HUNTER QUEENIE	Molyneux Dairies Ltd Tim & Kay Button
4	In-calf Heifer	GLENKYLIE 23-155 S2A	Glenkylie Dairy Farms Ltd Stevenson Family
5	Yearling Heifer	STENVALE BURS SHERI-ET	Stenvale Dairies Ltd Jamie Baxter and Caitlin Rawling
6	Yearling Heifer	LUCKVILLE REYNOLDS DEBE	Windville Jerseys Stephen Carrington
7	Yearling Heifer	LAKESIDE SPARKLY BRIELLE	Lakeside Ayrshires John Legg
8	Yearling Heifer	CARMELGLEN MS BRIGITTE	Carmelglen Farms Ltd Thomson Family
9	Yearling Heifer	HOLLIPORK LOTS QUEENIE	Michael & Sarah Terpstra
10	Yearling Heifer	BROOKVIEW RULING SOLEIL	V K Steiner
11	Yearling Heifer	KITEROA CREAM PIPPER	Z Kite
12	In-Calf Heifer	PA HILL ICE JENNILEE	Pa Hill Ayrshires G Travers
13	Embryos	Ex PREMIER BENDIG SHEBA E9-9	Craig Rapley
14	In-Calf Cow	INGLESIDE LEESA	Ingleside Ltd Ross & Donna Morton
15	In-Calf Heifer	RANGEVIEW VIMO DG CLAUDIA	Rangeview Ayrshires Graeme Emslie
16	In-Calf Heifer	GLENKYLIE 23-144 S2A	Glenkylie Ayrshires Stevenson Family
17	In-Calf Heifer	ANGLO NICKLE CHARM	Port Molyneux Dairies Ltd Tim & Katy Button
18	In-Calf Heifer	GLENKYLIE 23-124 S2A	Glenkylie Ayrshires Stevenson Family
19	Semen (5 x 5 straws)	SOUTHWIND JACKS QUINTIN Stored at Excell Breeding Services, Rangiora	
20	Semen (2 x 5 straws)	DES COTEAUX RUBICOM ET Stored at Semex	

OTAGO/SOUTHLAND AYRSHIRE CLUB SOUTHERN LIGHTS INVITATION SALE

'Photo Sale'

Thursday 20th March 2025 at 7 pm

Venue – **Ascot Park Hotel, Invercargill**

Comprises:

- 10 Ayrshire Rising 1 year heifers
- 6 Ayrshire In-calf heifers
- 1 Ayrshire cow
- 2 Embryo Packages
- 35 Ayrshire Semen Straws

A Hybrid  Auction – On-Line Bidding – *see notes page at rear*

Conditions of Sale

The following special conditions apply to this sale where applicable:

FEMALE GUARANTEES:

1. Every female shown as bred on a certain date, except any which may have been served within six weeks of sale, is guaranteed in-calf. This guarantee expires 28 days from the sale date.
2. Where a sale catalogue specified a calving date and the resultant calf is not acceptable for registration by the MINDA service of the Livestock Improvement Corporation (LIC) or by the relevant Breed Society because the calf is born eleven days or more either side of the specified calving date and the paternity is not able to be verified the seller shall refund 25% of the purchase price plus GST direct to the buyer.
3. This clause 2 does not apply if the sale catalogue states that a bull was pastured after AB ceased.
4. Where a veterinary certificate is supplied at the date of sale certifying the female as being in-calf, no further liability will fall on the seller subject to liability under the other clauses contained in the Conditions of Sale. The buyer has the right to retest at their own expense before delivery is made from the place of sale. Where a female is offered for sale as being in-calf, without a supporting veterinary certificate and the female is subsequently proved to be empty, the buyer has the right to return the female or carry out such disposal as the seller may instruct and the seller will refund direct to the buyer the purchase price plus the return transport costs.
5. Cows sold as not in-calf at the time of sale, shall be sold with a guarantee to breed. The term breed shall constitute producing a calf, dead or alive. Should the cow fail to produce a calf by the 31 December 2026, the seller shall refund in full the purchase price direct to the buyer.
6. Yearling heifers sold as unmated are sold with the guarantee to breed. The term breed shall constitute producing a calf, dead or alive. Should the heifer fail to produce a calf by the 31 December 2026, the seller shall refund in full the purchase price direct to the buyer.
7. Where females are sold as not in calf, (including yearlings and calves), are flushed for embryo transfer, either with or without success, all guarantees to breed become null and void.
8. Where any female sold as being in-calf proves to be carrying a mummified calf, no liability will fall on the seller.
9. Any animal which is sold as in-calf but subsequently aborts the foetus after delivery is the responsibility of the buyer and no liability will fall on the seller.
10. Any claim to the auctioneers must be accompanied by a veterinary certificate.

GENERAL CONDITIONS:

DELIVERY: Each lot shall, immediately on the fall of the hammer, be at the risk of the buyer.

INSURANCE: If transit or annual insurance is required, such cover can be arranged through the auctioneers.

INSTRUCTIONS: Buyers must sign dockets before leaving the sale and leave full delivery instructions.

TRANSFERS: Sellers are responsible for the completion of transfers. No buyers shall be entitled to withhold payments for stock pending delivery by the seller of the relevant breed society transfer certificate or LIC Animal Location Transfer Certificate.

PAYMENT TERMS: Payment 14 days after date of sale. Sale is being transacted by PGG Wrightson.

PGW's Terms of Sale apply to this sale. When proceeds are credited or a purchase is debited to a PGW monthly credit account, then PGW's Monthly Account Terms of Trade (as amended from time to time) apply to the extent deemed relevant by PGW.

Selling Agents:

**BRIAN
ROBINSON
LIVESTOCK LTD**
Brian Robinson. 027 241 0051
b.robinson1@xtra.co.nz

0800 862 437

**PGG Wrightson**
INVERCARGILL & BRANCHES
Andrew Reyland 027 223 7092
Bernie Cox 027 477 0551
Mark Cuttance 027 442 4742

AUCTIONEERS FOREWORD

The organising committee for the Southland/Otago portion of the 2025 NZ Ayrshire Conference is to be congratulated on the quality of herds and sale catalogue put forward for our participants to inspect.

This 'Southern Lights' Invitation Sale catalogue is of a very high standard. Many high quality individuals from many of the countries leading nurseries are being offered.

The Ayrshire breed is really riding the crest of the wave with the Ayrshire section at the 2025 N.Z. Dairy Event being the largest numerically and considered by many as the best for quality over all breeds.

With strong cow families, highly ranked sires represented from across the International Ayrshire World this sale catalogue offers Ayrshire enthusiasts a great opportunity to select quality females.

Enhance your herd, select from the best gathered for your perusal and continue the Ayrshire breeds positive strides among the NZ dairy herd.



THE AUCTIONEERS



DISCLAIMER:

All details and descriptions as to stock referred to in this catalogue or otherwise provided by the auctioneer or any other employee or agent ("sales information") have been supplied by the Seller and have not been independently verified by the auctioneers. The Auctioneers, its employees and agents make no representations or warranties or acknowledgement of any kind whatsoever in relation to any part of the sales information (including, but not limited to the accuracy or completeness of details and descriptions of stock and other contents).

Buyers, advisers and all other persons viewing or dealing with the stock must make their own assessment and judgment on the stock and sales information.

The Auctioneers, its employees and agents are not responsible or liable in any way whatsoever, whether in contract, tort (including negligence), or otherwise, to any person for any loss or damage whatsoever arising directly or indirectly from any information or representation included in or omitted from.

Three Generation Pedigree



AE Herd Averages as at 18/01/2025
Ancestry: 93% BW: -128/36 PW: -44/62



PTPT / HERDCODE : DWFK 6 / 523
LOCATION : S177-656-028 / 1
DATE : 10/02/2025

REGISTERED AYRSHIRE

INGLESIDE AVATAR

Birth Ident: DWFK-23-6

Breed: PA A16 Sex: FEMALE
Date of Birth: 8/08/2023 Classification:

BW (\$): -326/19 PW (\$): -262/7
Protein BV (kg): -6/22 Fertility BV (%): -10.9/17
Fat BV (kg): -22/24 Func Surv BV (%): -0.9/11
Milk BV (ltr): 219/27 Somatic Cell BV: -0.46/21
Lwt BV (kg): 53/7
Overall Opinion: 0.02/11 Dairy Conformation: 0.36/18
Udder Overall: 0.62/19
Avg SCC at latest Lactation :

Age	Milk (ltr)	Protein (%)	Milkfat (%)	Days	LW	Herd BW
4 yr 0 m	3847	3.66	141	4.22	162	161
3 yr 0 m	5841	3.81	223	4.24	248	290
2 yr 0 m	4273	3.77	161	4.13	177	282
Avg	4654	3.76	175	4.20	196	244

Due to Calve : 07/08/2025 Bull :
Expected Calf
Bull Mating Date & BW(\$): PW(\$):

The information on this report is as recorded on the LIC MINDA database as at date of print, and LIC does not warrant the accuracy of the information provided

PALMYRA RUTH'S RUSHMORE-ET

Oseas HB No: 003205149276/USA (521709)

Breed: A A16

BW (\$): -290/30
Protein BV (kg): -8/36
Fat BV (kg): -15/41
Milk BV (ltr): 177/41
Liveweight BV (kg): 31/5
Fertility BV (%): -16.5/26
Functional Survival BV (%): -1.3/16
Somatic Cell BV: -0.53/34
Fat %: 4.3
Protein %: 3.5

INGLESIDE SPARK AVA

Birth Ident: DWFK-20-18

Breed: PA A16

BW (\$): -360/45 Lwt BV (kg): -342/76
Protein BV (kg): -4/50 Fertility BV (%): -5.2/39
Fat BV (kg): -29/51 Func Surv BV (%): -0.4/27
Milk BV (ltr): 278/54 SCC BV: -0.39/49

Age	Milk (ltr)	Protein (%)	Milkfat (%)	Days	LW
4 yr 0 m	3947	3.66	141	4.22	162
3 yr 0 m	5841	3.81	223	4.24	248
2 yr 0 m	4273	3.77	161	4.13	177
Avg	4654	3.76	175	4.20	196

Traits other than production (2022)
AM ST MS OO S W C RA R L US FU RU FT RT TL UO DC
8 8 8 8 6 6 8 4 7 6 7 6 6 5 6 3 6 8

CONEBELLA DIXON'S TIMOTHY

Oseas HB No: 003130698036/USA (518536)

Breed: PA A16

BW (\$): -243/42 Lwt BV (kg): 37/4
Protein BV (kg): -4/48 Fertility BV (%): -16.3/44
Fat BV (kg): -7/55 Func Surv BV (%): -1.7/32
Milk BV (ltr): 193/56 SCC BV: -0.53/46

PALMYRA BERKELY P RUTH-ET

Oseas HB No: 000072394521/USA

Breed: A A16

Age	Milk (ltr)	Protein (%)	Milkfat (%)	Days	LW
5 yr 0 m	4901	3.36	165	3.48	171
4 yr 0 m	4983	3.49	174	3.30	164
2 yr 11 m	4410	3.35	148	3.73	165
1 yr 11 m	5375	3.38	182	3.43	184
Avg	4917	3.40	167	3.48	171

MAPLE-DELL O DIXON

Oseas HB No: 000065302749/USA (515582)

Breed: PA A16

BW (\$): -245/46

CONEBELLA PERCY'S TIVA

Oseas HB No: 000070479086/USA

Breed: A A16

Age	Milk (ltr)	Protein (%)	Milkfat (%)	Days	LW
5 yr 0 m	4901	3.36	165	3.48	171
4 yr 0 m	4983	3.49	174	3.30	164
2 yr 11 m	4410	3.35	148	3.73	165
1 yr 11 m	5375	3.38	182	3.43	184
Avg	4917	3.40	167	3.48	171

PALMYRA BENDIG BERKELY ET

Oseas HB No: 00006261805/USA (515552)

Breed: PA A16

BW (\$): -429/59

PALMYRA POKER LH ROSY ET

Oseas HB No: 000066596106/USA

Breed: A A16

Age	Milk (ltr)	Protein (%)	Milkfat (%)	Days	LW
5 yr 0 m	4901	3.36	165	3.48	171
4 yr 0 m	4983	3.49	174	3.30	164
2 yr 11 m	4410	3.35	148	3.73	165
1 yr 11 m	5375	3.38	182	3.43	184
Avg	4917	3.40	167	3.48	171

Copyright 2025 LIC. All rights reserved. N = Induced T = At least 1 Abnormal Test in this Lactation S = GeneMark DNA Profilled # = Parentage Uncertain D / S ✓ = Parentage Confirmed by DNA indices exclude genomic information with the exception of some historical Herd BW values P001.50

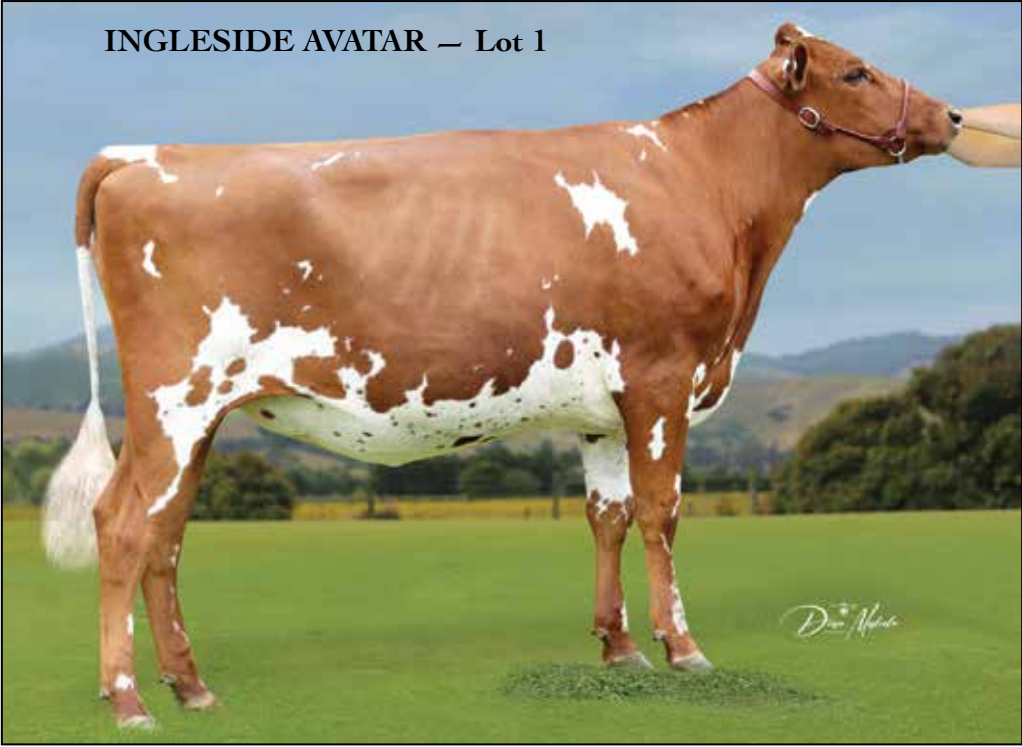



INGLESIDE AVATAR — Lot 1

Was unbeaten as a calf in both Ayrshire and All Breeds sections. She was unbeaten at Wyndham, Winton, Taiere South Islands Championships, Gore and Waiau Ayrshire Section, where she was also Supreme Exhibit across all cattle including beef breeds. Won over All Breeds on three occasions this past show season.
Pastured with 1 x 2yr Ayrshire bull LXPC 22-15 and 2 x 1 year Angus bulls 16/10/24 until 29/11/24. Scanned to calve to date shown on 5GP.

Purchaser: Price:

Three Generation Pedigree

Cluain & Te Moanui Jerseys
New Zealand

AE⁺ Herd Averages as at 07/12/2024
Ancestry : 99% BW : 261/44 PW : 271/70

PTPT / HERDCODE : DXJR 5 / 3216
LOCATION : N145-645-698 / 1
DATE : 14/01/2025

Rangeview Lloyd Chime
Birth Ident: JBHD-24-1030
Breed: A A16 Sex: FEMALE
Date of Birth: 11/08/2024 Classification:

BW (\$): 71/21 PW (\$): 100/8
Protein BV (kg): 16/24 Fertility BV (%): -6.2/18
Fat BV (kg): 22/24 Func Surv BV (%): 0.7/12
Milk BV (ltr): 725/25 Somatic Cell BV: -0.49/23
Lwt BV (kg): 39/12

Overall Opinion: 0.34/11 Dairy Conformation: 0.26/24
Udder Overall: 0.22/18
Avg SCC at latest Lactation :

Age	Milk (ltr)	Protein (%)	Milkfat (kg)	Herd (kg)	Days	LW	BW
2 yr 0 m	3248	3.32	108	4.57	149	165	192
Avg 3248 3.32 108 4.57 149 165 1 Lacts.							

Quiet heifer that has been halter trained. Out of a nice, tall, wide Vimo heifer who unfortunately went lame just before our last herd test and TOP inspection. From the Ti Rakau Chimes family that produces its share of outstanding udders with 5 classifying 9 for udder overall to date.

RANGEVIEW CASTLE LLOYD
Birth Ident: JBHD-21-1020
Breed: PA A16

BW (\$): 51/39
Protein BV (kg): 21/41
Fat BV (kg): 15/41
Milk BV (ltr): 992/42
Liveweight BV (kg): 31/35
Fertility BV (%): -5.7/36
Functional Survival BV (%): 0.6/27
Somatic Cell BV: -0.57/40
Fat %: 4.2
Protein %: 3.5

RANGEVIEW VIMO CHIME
Birth Ident: JBHD-22-1145
Breed: PA A16

BW (\$): 82/40 Lwt BV (kg): 198/49
Protein BV (kg): 10/50 Fertility BV (%): -6.6/33
Fat BV (kg): 29/49 Func Surv BV (%): 0.8/20
Milk BV (ltr): 459/52 SCC BV: -0.40/46

Age	Milk (ltr)	Protein (%)	Milkfat (kg)	Days	LW	BW
2 yr 0 m	3248	3.32	108	4.57	149	165
Avg 3248 3.32 108 4.57 149 165 1 Lacts.						

Traits other than production (2024)
AM ST MS OO S W C RA R L US FU RU FT RT TL UO DC
0 0 0 0 7 0 7 5 7 5 6 7 8 4 5 6 7 8

IWA ISO CASTLEBAR ET
Birth Ident: FHFJ-15-154 (516504)
Breed: PA A16

BW (\$): 133/92 Lwt BV (kg): 58/72
Protein BV (kg): 34/97 Fertility BV (%): -1.7/94
Fat BV (kg): 31/97 Func Surv BV (%): 0.3/73
Milk BV (ltr): 1294/98 SCC BV: -0.49/97

RANGEVIEW SECRETS LAUREL
Birth Ident: JBHD-11-32
Breed: PA A16

BW (\$): -34/63 PW (\$): 272/95

Age	Milk (ltr)	Protein (%)	Milkfat (kg)	Days	LW	BW
12 yr 11 m	4506	3.12	141	4.30	194	170
11 yr 11 m	6602	3.24	214	4.60	304	285
11 yr 0 m	6194	3.08	191	3.98	246	260
9 yr 11 m	6925	3.26	226	4.12	285	286
8 yr 11 m	6291	3.30	208	4.49	282	275
Avg 6237 3.34 209 4.55 284 265 11 Lacts.						

VR STAKKEHAVE VILJAR VIMO
Oseas HB No: 00000038094/DNK (521703)
Breed: A A1501

BW (\$): 88/74 Lwt BV (kg): 51/20
Protein BV (kg): 2/91 Fertility BV (%): -3.6/76
Fat BV (kg): 26/92 Func Surv BV (%): 2.0/45
Milk BV (ltr): 145/93 SCC BV: -0.77/89

RANGEVIEW RUMBA CHIME
Birth Ident: DXJR-19-955
Breed: PA A16

BW (\$): 36/49 PW (\$): 218/84

Age	Milk (ltr)	Protein (%)	Milkfat (kg)	Days	LW	BW
5 yr 1 m	3047	3.41	104	5.49	167	115
4 yr 1 m	4699	3.60	169	5.61	264	220
2 yr 11 m	4869	3.64	177	5.45	265	285
2 yr 0 m	4045	3.79	153	5.74	232	257
Avg 4165 3.62 151 5.57 232 219 4 Lacts.						

SOUTHWIND EBARO
Birth Ident: BNHY-09-38 (510551)
Breed: PA A16

BW (\$): 94/94

SANROSA SNOWIE 11-260 ET
Birth Ident: BNHL-11-260
Breed: PA A16 V6-7

BW (\$): 147/75 PW (\$): 773/90
6 Lacts. Protein Milkfat
Milk (%) (kg) (%) (kg) Days
8594 3.93 338 5.24 450 296

GOLDOWN SECRET LORD ET
Birth Ident: WGR-09-71
Breed: PA A16

BW (\$): -177/62

RANGEVIEW LAUREL
Birth Ident: JBHD-09-16
Breed: PA A16 E8-8

BW (\$): -52/56 PW (\$): -37/94
11 Lacts. Protein Milkfat
Milk (%) (kg) (%) (kg) Days
8198 3.36 175 4.05 211 235

VR KUUSELAN VIMUR VILJAR
Oseas HB No: 00000047674/FIN (518720)
Breed: PA A16

BW (\$): 9/87

STAKKEHAVE ROCKSTAR
Oseas HB No: 001652203030/DNK
Breed: A A1402

BW (\$): 8/48 PW (\$): -50/73
2 Lacts. Protein Milkfat
Milk (%) (kg) (%) (kg) Days
4337 3.84 166 4.63 201 249

IWA SNOWS RUMBA ET
Birth Ident: FHFJ-13-125 (514509)
Breed: PA A16

BW (\$): -32/96

RANGEVIEW BLAKES CHIME
Birth Ident: JBHD-16-933
Breed: PA A16 B7-7

BW (\$): 8/48 PW (\$): -50/73
2 Lacts. Protein Milkfat
Milk (%) (kg) (%) (kg) Days
4337 3.84 166 4.63 201 249

Copyright 2025 LIC. All rights reserved

N = Induced T = At least 1 Abnormal Test in this Lactation
D = Lactation details include at least one derived test

GeneMark DNA Profiled # = Parentage Uncertain D / S ✓ = Parentage Confirmed by DNA
Indices exclude genomic information with the exception of some historical Herd BW values

P001.50



RANGEVIEW
LLOYD CHIME
Lot 2

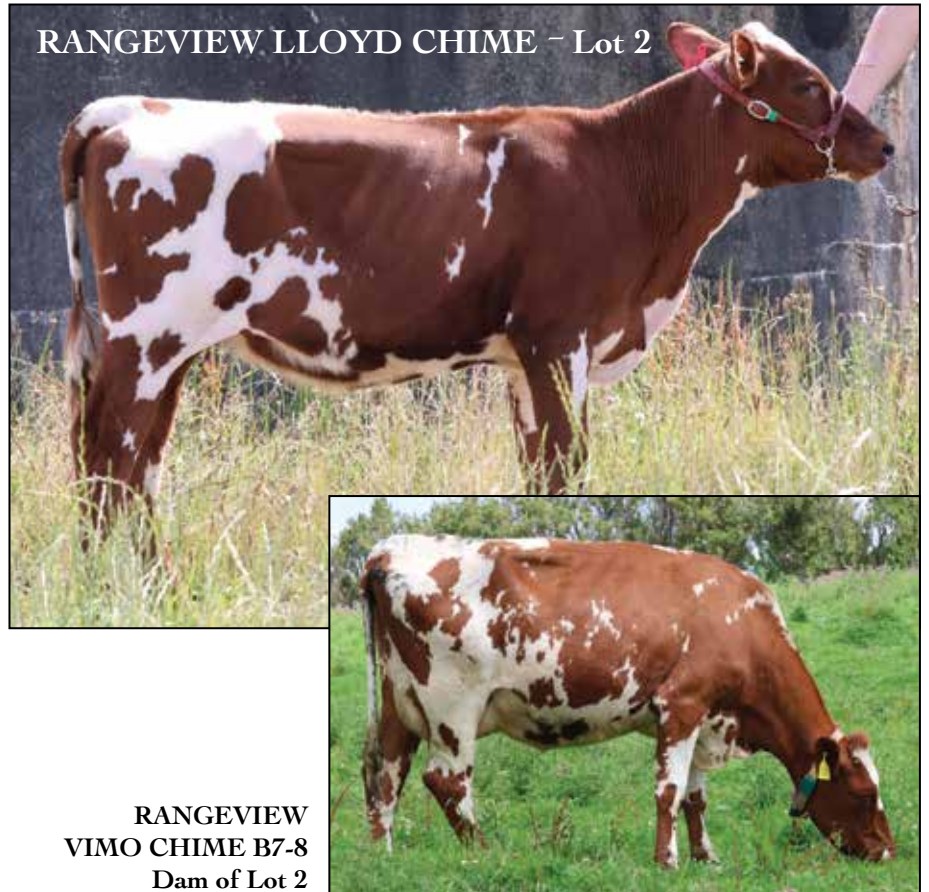

RANGEVIEW LLOYD CHIME - Lot 2

RANGEVIEW
VIMO CHIME B7-8
Dam of Lot 2

Purchaser:

Price:

Three Generation Pedigree



Port Molyneux Dairies Ltd
New Zealand

AE Herd Averages as at 18/01/2025
Ancestry: 95% BW: -52/44 PW: -8/74



PTPT / HERDCODE: JQVH 6 / 7809
LOCATION: S179-537-132 / 3
DATE: 10/02/2025

<p>REGISTERED AYRSHIRE</p> <p>ANGLO HUNTER QUEENIE</p> <p>Birth Ident: JQVH-24-39</p> <p>Breed: PA A16 Sex: FEMALE Date of Birth: 16/08/2024 Classification:</p> <p>BW (\$): -229/23 PW (\$): -137/7 Protein BV (kg): -1/26 Fertility BV (%): -15.0/20 Fat BV (kg): -4/28 Func Surv BV (%): 0.0/14 Milk BV (ltr): 231/29 Somatic Cell BV: -0.10/27 Lwt BV (kg): 49/8 Overall Opinion: 0.08/11 Dairy Conformation: 0.19/21 Udder Overall: 0.69/26 Avg SCC at latest Lactation:</p> <table border="1"> <tr> <th>Age</th> <th>Milk (ltr)</th> <th>Protein (%)</th> <th>Milkfat (kg)</th> <th>Herd (kg)</th> <th>Days</th> <th>LW</th> <th>BW</th> </tr> <tr> <td></td> <td></td> <td></td> <td></td> <td></td> <td></td> <td></td> <td></td> </tr> </table>	Age	Milk (ltr)	Protein (%)	Milkfat (kg)	Herd (kg)	Days	LW	BW									<p>PLEIN SOLEIL HUNTER</p> <p>Oseas HB No: 000110368187/CAN (522585)</p> <p>Breed: A A16 G3</p> <p>BW (\$): -113/34 Protein BV (kg): 5/38 Fat BV (kg): 1/44 Milk BV (ltr): 321/47 Liveweight BV (kg): 36/6 Fertility BV (%): -14.2/29 Functional Survival BV (%): 0.6/17 Somatic Cell BV: -0.64/45 Fat %: 4.5 Protein %: 3.7</p>	<p>DES COTEAUX AMAZING</p> <p>Oseas HB No: 000109850586/CAN (518531)</p> <p>Breed: PA A16 G3</p> <p>BW (\$): -173/50 Lwt BV (kg): 47/10 Protein BV (kg): 12/58 Fertility BV (%): -18.3/63 Fat BV (kg): -5/60 Func Surv BV (%): -0.5/46 Milk BV (ltr): 560/63 SCC BV: -0.77/65</p> <p>PLEIN SOLEIL HIZI-ET</p> <p>Oseas HB No: 000109885546/CAN</p> <p>Breed: A A16</p> <table border="1"> <tr> <th>Age</th> <th>Milk (ltr)</th> <th>Protein (%)</th> <th>Milkfat (kg)</th> <th>PW (\$)</th> <th>Days</th> <th>LW</th> </tr> <tr> <td></td> <td></td> <td></td> <td></td> <td></td> <td></td> <td></td> </tr> </table>	Age	Milk (ltr)	Protein (%)	Milkfat (kg)	PW (\$)	Days	LW								<p>DES COTEAUX REVOLUTION-ET</p> <p>Oseas HB No: 000108719731/CAN</p> <p>Breed: A A16 BW (\$): -169/54</p> <p>DUO STAR AMITIE-ET</p> <p>Oseas HB No: 000107377015/CAN</p> <p>Breed: A A16</p> <table border="1"> <tr> <th>Milk (%)</th> <th>Protein (kg)</th> <th>Milkfat (%)</th> <th>PW (\$)</th> <th>Days</th> </tr> <tr> <td></td> <td></td> <td></td> <td></td> <td></td> </tr> </table> <p>KAMOURASKA ROCKSTAR</p> <p>Oseas HB No: 000104347733/CAN (513543)</p> <p>Breed: PA A16 S✓ BW (\$): -152/86</p> <p>PLEIN SOLEIL HEYDA</p> <p>Oseas HB No: 000107319428/CAN</p> <p>Breed: A A16</p> <table border="1"> <tr> <th>Milk (%)</th> <th>Protein (kg)</th> <th>Milkfat (%)</th> <th>PW (\$)</th> <th>Days</th> </tr> <tr> <td></td> <td></td> <td></td> <td></td> <td></td> </tr> </table>	Milk (%)	Protein (kg)	Milkfat (%)	PW (\$)	Days						Milk (%)	Protein (kg)	Milkfat (%)	PW (\$)	Days																																																																																																																																		
Age	Milk (ltr)	Protein (%)	Milkfat (kg)	Herd (kg)	Days	LW	BW																																																																																																																																																																											
Age	Milk (ltr)	Protein (%)	Milkfat (kg)	PW (\$)	Days	LW																																																																																																																																																																												
Milk (%)	Protein (kg)	Milkfat (%)	PW (\$)	Days																																																																																																																																																																														
Milk (%)	Protein (kg)	Milkfat (%)	PW (\$)	Days																																																																																																																																																																														
<p><i>Hunter Queenie has exceptional presence and style, no matter which angle you look from she's sure to impress just like her Burdette dam E8-9 and sister Anglo Athenos Queenie V7-8. Both have had success in the show ring and 'On Farm' competitions. Hunter Queenie looked outstanding at the South Island Ayrshire Championship, where she was runner up to the Junior Champion and podium finish in the All-Breeds Calf Class. Be the last to bid and get ready for some top end finishes.</i></p>	<p>ANGLO BURDETTE QUEENIE</p> <p>Birth Ident: JQVH-12-36 E8-9</p> <p>Breed: PA A16</p> <p>PW (\$): 22/85 BW (\$): -338/52 Lwt BV (kg): 63/27 Protein BV (kg): -7/60 Fertility BV (%): -15.8/44 Fat BV (kg): -10/61 Func Surv BV (%): -0.6/37 Milk BV (ltr): 141/62 SCC BV: 0.43/57</p> <table border="1"> <tr> <th>Age</th> <th>Milk (ltr)</th> <th>Protein (%)</th> <th>Milkfat (kg)</th> <th>Days</th> <th>LW</th> </tr> <tr> <td>12 yr 0 m</td> <td>4668</td> <td>3.08</td> <td>144</td> <td>4.58</td> <td>214</td> <td>179</td> <td>480</td> </tr> <tr> <td>10 yr 0 m</td> <td>5462</td> <td>3.44</td> <td>188</td> <td>4.57</td> <td>250</td> <td>275</td> <td>T -30</td> </tr> <tr> <td>8 yr 0 m</td> <td>6694</td> <td>3.36</td> <td>225</td> <td>4.65</td> <td>311</td> <td>265</td> <td>T 134</td> </tr> <tr> <td>6 yr 0 m</td> <td>6189</td> <td>3.41</td> <td>211</td> <td>4.33</td> <td>268</td> <td>270</td> <td>2</td> </tr> <tr> <td>4 yr 0 m</td> <td>6345</td> <td>3.58</td> <td>227</td> <td>4.60</td> <td>292</td> <td>305</td> <td>56</td> </tr> <tr> <td>2 yr 0 m</td> <td>4283</td> <td>3.52</td> <td>151</td> <td>4.79</td> <td>205</td> <td>273</td> <td>223</td> </tr> <tr> <td>Avg</td> <td>5607</td> <td>3.41</td> <td>191</td> <td>4.58</td> <td>257</td> <td>261</td> <td>6 Lacts.</td> </tr> </table> <p>Traits other than production (2020)</p> <table border="1"> <tr> <td>AM</td> <td>ST</td> <td>MS</td> <td>SOO</td> <td>S</td> <td>W</td> <td>C</td> <td>RA</td> <td>R</td> <td>L</td> <td>US</td> <td>FU</td> <td>RU</td> <td>FT</td> <td>RT</td> <td>TL</td> <td>UO</td> <td>DC</td> </tr> <tr> <td>0</td> <td>0</td> <td>0</td> <td>0</td> <td>8</td> <td>9</td> <td>9</td> <td>5</td> <td>6</td> <td>6</td> <td>8</td> <td>8</td> <td>7</td> <td>5</td> <td>7</td> <td>5</td> <td>8</td> <td>9</td> </tr> </table>	Age	Milk (ltr)	Protein (%)	Milkfat (kg)	Days	LW	12 yr 0 m	4668	3.08	144	4.58	214	179	480	10 yr 0 m	5462	3.44	188	4.57	250	275	T -30	8 yr 0 m	6694	3.36	225	4.65	311	265	T 134	6 yr 0 m	6189	3.41	211	4.33	268	270	2	4 yr 0 m	6345	3.58	227	4.60	292	305	56	2 yr 0 m	4283	3.52	151	4.79	205	273	223	Avg	5607	3.41	191	4.58	257	261	6 Lacts.	AM	ST	MS	SOO	S	W	C	RA	R	L	US	FU	RU	FT	RT	TL	UO	DC	0	0	0	0	8	9	9	5	6	6	8	8	7	5	7	5	8	9	<p>PALMYRA TRI STAR BURDETTE ET</p> <p>Oseas HB No: 000100419568/USA (510573)</p> <p>Breed: PA A16 G3</p> <p>BW (\$): -437/96 Lwt BV (kg): 96/84 Protein BV (kg): -4/99 Fertility BV (%): -14.0/96 Fat BV (kg): -23/99 Func Surv BV (%): 1.8/80 Milk BV (ltr): 318/99 SCC BV: 0.46/98</p> <p>ANGLO BLACKTHORN QUEEN</p> <p>Birth Ident: JQVH-07-60 V6-7</p> <p>Breed: PA A16</p> <p>BW (\$): -364/51 PW (\$): -345/88</p> <table border="1"> <tr> <th>Age</th> <th>Milk (ltr)</th> <th>Protein (%)</th> <th>Milkfat (kg)</th> <th>Days</th> <th>LW</th> </tr> <tr> <td>7 yr 0 m</td> <td>3687</td> <td>3.88</td> <td>143</td> <td>4.43</td> <td>163</td> <td>202</td> <td>-112</td> </tr> <tr> <td>6 yr 1 m</td> <td>3516</td> <td>3.71</td> <td>130</td> <td>4.23</td> <td>149</td> <td>190</td> <td>-235</td> </tr> <tr> <td>4 yr 11 m</td> <td>3888</td> <td>3.69</td> <td>143</td> <td>4.42</td> <td>172</td> <td>231</td> <td>T -270</td> </tr> <tr> <td>4 yr 0 m</td> <td>4049</td> <td>3.86</td> <td>156</td> <td>4.67</td> <td>189</td> <td>271</td> <td>-214</td> </tr> <tr> <td>3 yr 0 m</td> <td>3685</td> <td>3.72</td> <td>137</td> <td>4.34</td> <td>160</td> <td>264</td> <td>-135</td> </tr> <tr> <td>Avg</td> <td>3626</td> <td>3.80</td> <td>138</td> <td>4.45</td> <td>161</td> <td>237</td> <td>6 Lacts.</td> </tr> </table>	Age	Milk (ltr)	Protein (%)	Milkfat (kg)	Days	LW	7 yr 0 m	3687	3.88	143	4.43	163	202	-112	6 yr 1 m	3516	3.71	130	4.23	149	190	-235	4 yr 11 m	3888	3.69	143	4.42	172	231	T -270	4 yr 0 m	4049	3.86	156	4.67	189	271	-214	3 yr 0 m	3685	3.72	137	4.34	160	264	-135	Avg	3626	3.80	138	4.45	161	237	6 Lacts.	<p>PALMYRA TRI-STAR</p> <p>Oseas HB No: 000000150440/USA</p> <p>Breed: A A16 BW (\$): -491/64</p> <p>PALMYRA RENO BETHANY ET</p> <p>Oseas HB No: 000100101191/USA</p> <p>Breed: A A16</p> <table border="1"> <tr> <th>Milk (%)</th> <th>Protein (kg)</th> <th>Milkfat (%)</th> <th>PW (\$)</th> <th>Days</th> </tr> <tr> <td></td> <td></td> <td></td> <td></td> <td></td> </tr> </table> <p>ROSEHILL BLACKTHORN</p> <p>Oseas HB No: 0000006180526/GBR (506630)</p> <p>Breed: PA A16 BW (\$): -406/74</p> <p>FAIRLEIGH PAR QUEEN</p> <p>Birth Ident: BWLF-03-74</p> <p>Breed: PA A16</p> <table border="1"> <tr> <th>Milk (%)</th> <th>Protein (kg)</th> <th>Milkfat (%)</th> <th>PW (\$)</th> <th>Days</th> </tr> <tr> <td>3 Lacts.</td> <td>3462</td> <td>3.87</td> <td>134</td> <td>4.81</td> <td>167</td> <td>227</td> <td>-335/86</td> </tr> </table>	Milk (%)	Protein (kg)	Milkfat (%)	PW (\$)	Days						Milk (%)	Protein (kg)	Milkfat (%)	PW (\$)	Days	3 Lacts.	3462	3.87	134	4.81	167	227	-335/86
Age	Milk (ltr)	Protein (%)	Milkfat (kg)	Days	LW																																																																																																																																																																													
12 yr 0 m	4668	3.08	144	4.58	214	179	480																																																																																																																																																																											
10 yr 0 m	5462	3.44	188	4.57	250	275	T -30																																																																																																																																																																											
8 yr 0 m	6694	3.36	225	4.65	311	265	T 134																																																																																																																																																																											
6 yr 0 m	6189	3.41	211	4.33	268	270	2																																																																																																																																																																											
4 yr 0 m	6345	3.58	227	4.60	292	305	56																																																																																																																																																																											
2 yr 0 m	4283	3.52	151	4.79	205	273	223																																																																																																																																																																											
Avg	5607	3.41	191	4.58	257	261	6 Lacts.																																																																																																																																																																											
AM	ST	MS	SOO	S	W	C	RA	R	L	US	FU	RU	FT	RT	TL	UO	DC																																																																																																																																																																	
0	0	0	0	8	9	9	5	6	6	8	8	7	5	7	5	8	9																																																																																																																																																																	
Age	Milk (ltr)	Protein (%)	Milkfat (kg)	Days	LW																																																																																																																																																																													
7 yr 0 m	3687	3.88	143	4.43	163	202	-112																																																																																																																																																																											
6 yr 1 m	3516	3.71	130	4.23	149	190	-235																																																																																																																																																																											
4 yr 11 m	3888	3.69	143	4.42	172	231	T -270																																																																																																																																																																											
4 yr 0 m	4049	3.86	156	4.67	189	271	-214																																																																																																																																																																											
3 yr 0 m	3685	3.72	137	4.34	160	264	-135																																																																																																																																																																											
Avg	3626	3.80	138	4.45	161	237	6 Lacts.																																																																																																																																																																											
Milk (%)	Protein (kg)	Milkfat (%)	PW (\$)	Days																																																																																																																																																																														
Milk (%)	Protein (kg)	Milkfat (%)	PW (\$)	Days																																																																																																																																																																														
3 Lacts.	3462	3.87	134	4.81	167	227	-335/86																																																																																																																																																																											

Copyright 2025 LIC. All rights reserved. N = Induced T = At least 1 Abnormal Test in this Lactation S = GeneMark DNA Profiled # = Parentage Uncertain D / S ✓ = Parentage Confirmed by DNA Indices exclude genomic information with the exception of some historical Herd BW values P001.50



Purchaser: Price:

Three Generation Pedigree



Glenkylie Dairy Farm Limited
New Zealand



Herd Averages as at 18/01/2025
Ancestry : 95% BW : 112/41 PW : 216/70

PTPT / HERDCODE : DQPY 6 / 38181
LOCATION : S176-147-223 / 2
DATE : 10/02/2025



REGISTERED AYRSHIRE SUPPLEMENTARY
GLENKYLIE 23-155 S2A
Birth Ident: DQPY-23-155
Breed: SA A15 Sex: FEMALE
Date of Birth: 14/09/2023 Classification: G3 S/D

BW (\$):	97/21	PW (\$):	133/8
Protein BV (kg):	17/23	Fertility BV (%):	-4.2/18
Fat BV (kg):	21/24	Func Surv BV (%):	0.8/13
Milk BV (ltr):	620/24	Somatic Cell BV:	-0.15/24
Lwt BV (kg):	24/11		
Overall Opinion:	0.28/16	Dairy Conformation:	0.29/28
Udder Overall:	0.17/21		

Avg SCC at latest Lactation :

Age	Milk (ltr)	Protein (%)	Milkfat (kg)	Days	LW	Herd BW	
5 yr 1 m	4221	3.64	154	3.95	167	144	289
4 yr 1 m	5436	3.90	212	4.86	264	300	-57
3 yr 1 m	7996	3.48	278	4.22	337	299	364
2 yr 0 m	6129	3.62	222	4.37	268	305	61
Avg	5946	3.64	217	4.36	259	262	4 Lacts.

Weighed 584 kgs on 28/1/25.
Good indices and consistently high production done in a large herd.

Due to Calve : 23/07/2025 Bull : 524501
Expected Calf RANGEVIEW CAUSE A STIR
BW(\$): 103/13 PW(\$): 142/5
Bull Mating Date 12/10/2024

The information on this report is as recorded on the LIC MINDA database as at date of print, and LIC does not warrant the accuracy of the information provided

TE MATAI GUNNER
Birth Ident: DVNJ-21-100 (522506)
Breed: PA A16 G3 S/D

BW (\$):	50/39
Protein BV (kg):	6/42
Fat BV (kg):	17/42
Milk BV (ltr):	250/41
Liveweight BV (kg):	30/32
Fertility BV (%):	-1.5/37
Functional Survival BV (%):	0.9/30
Somatic Cell BV:	-0.24/45
Fat %:	5.3
Protein %:	3.8

GLENKYLIE 19-55 S1A
Birth Ident: DQPY-19-55
Breed: SA A13F1 G3 S/D

BW (\$):	152/43	PW (\$):	153/84
Protein BV (kg):	28/50	Fertility BV (%):	-7.0/35
Fat BV (kg):	27/51	Func Surv BV (%):	0.6/20
Milk BV (ltr):	1000/54	SCC BV:	-0.05/46

Age	Milk (ltr)	Protein (%)	Milkfat (kg)	Days	LW	Herd BW	
5 yr 1 m	4221	3.64	154	3.95	167	144	289
4 yr 1 m	5436	3.90	212	4.86	264	300	-57
3 yr 1 m	7996	3.48	278	4.22	337	299	364
2 yr 0 m	6129	3.62	222	4.37	268	305	61
Avg	5946	3.64	217	4.36	259	262	4 Lacts.

Traits other than production (2021)
AM ST MS OO S W C RA R L US FU RU FT RT TL UO DC
6 5 6 6 6 6 9 5 7 6 8 8 8 4 5 4 8 8

IWA SUPER SONIC
Birth Ident: BNNL-14-9260 (515503)
Breed: PA A16 G3 S/D

BW (\$):	108/97	Lwt BV (kg):	6/90
Protein BV (kg):	8/99	Fertility BV (%):	-4.4/98
Fat BV (kg):	21/99	Func Surv BV (%):	1.0/84
Milk BV (ltr):	436/99	SCC BV:	-0.55/99

LODORE ISA GLENICE ET
Birth Ident: CHDD-15-7
Breed: PA A16 G3 S/D

BW (\$):	65/54	PW (\$):	202/88					
Milk (ltr):	6567	Protein (%)	3.50	230	4.73	310	278	58
Age	6 yr 0 m	6903	3.57	247	4.99	345	283	257
5 yr 0 m	4824	3.63	175	5.40	260	258	8	
4 yr 0 m	4645	3.80	177	5.08	236	232	122	
3 yr 1 m	3620	3.64	132	5.07	184	212	47	
Avg	5009	3.61	181	5.05	253	250	6 Lacts.	

MUSICA POLKA
Birth Ident: JMPR-17-102 (518505)
Breed: PA A16 G3 S/D

BW (\$):	96/73	Lwt BV (kg):	10/30
Protein BV (kg):	29/83	Fertility BV (%):	-11.3/68
Fat BV (kg):	20/84	Func Surv BV (%):	0.8/44
Milk BV (ltr):	951/85	SCC BV:	0.44/81

GLENKYLIE 17-100 S1A
Birth Ident: DQPY-17-100
Breed: SA A10F2 G3 S/D

BW (\$):	185/47	PW (\$):	549/88					
Milk (ltr):	5451	Protein (%)	3.72	203	4.33	236	164	1130
Age	6 yr 0 m	7588	3.86	293	4.85	368	278	432
5 yr 0 m	7494	3.78	284	4.61	346	305	254	
4 yr 0 m	8025	3.84	308	4.78	384	305	406	
3 yr 0 m	8091	3.69	299	4.49	364	276	320	
Avg	7261	3.75	272	4.63	336	271	6 Lacts.	

SALT SPRAY BONNY GEORGE
Birth Ident: DYNX-04-46 (505545)
Breed: PA A16 BW (\$): -42/97

SANROSA SNOWIE 11-260 ET
Birth Ident: BNNL-11-260
Breed: PA A16 V6-7 S/D

BW (\$):	172/76	PW (\$):	782/90				
Milk (ltr):	6854	Protein (%)	3.93	338	5.24	450	296

SOUTHWIND ISABRO
Birth Ident: BNND-09-38 (510551)
Breed: PA A16 BW (\$): 84/94

LODORE JOHDES GLENICE
Birth Ident: CHDD-01-78
Breed: PA A16 EX2 S/D

BW (\$):	-61/72	PW (\$):	244/91				
Milk (ltr):	5399	Protein (%)	3.59	194	4.75	257	265

SANROSA DALTON ET
Birth Ident: BNNL-14-89 (515514)
Breed: PA A16 BW (\$): -3/95

MUSICA 13-67
Birth Ident: JMPR-13-67
Breed: PA A16 V8-8 S/D

BW (\$):	152/57	PW (\$):	368/89				
Milk (ltr):	5191	Protein (%)	3.42	177	4.45	231	229

IWA ISO CASTLEBAR ET
Birth Ident: FHJ-15-154 (516504)
Breed: PA A16 BW (\$): 167/93

DAM:
Birth Ident: MFJL-12-46
Breed: AF A4F4 #

BW (\$):	94/31	PW (\$):	169/84				
Milk (ltr):	5064	Protein (%)	3.87	196	4.85	245	248

Copyright 2025 LIC. All rights reserved. N = Induced T = At least 1 Abnormal Test in this Lactation S = GeneMark DNA Profilled # = Parentage Uncertain D / S ✓ = Parentage Confirmed by DNA P001.50
D = Lactation details include at least one derived test Indices exclude genomic information with the exception of some historical Herd BW values

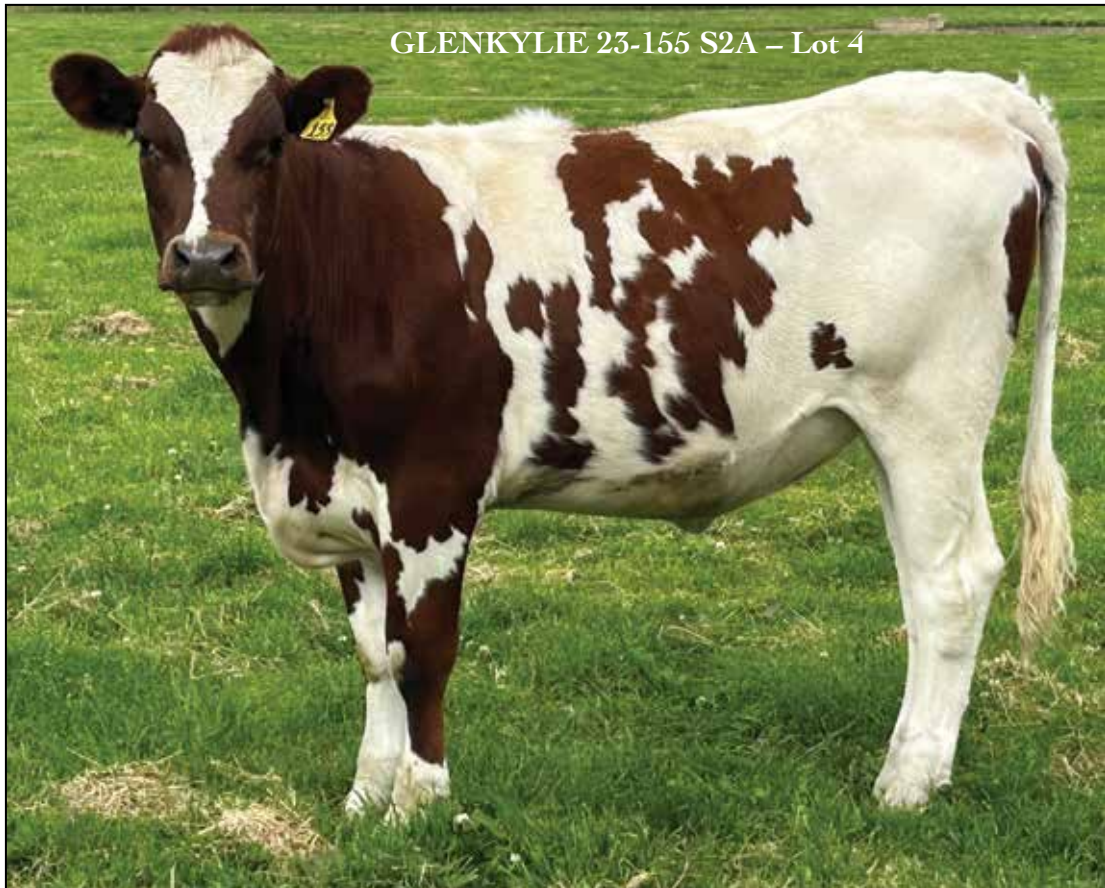

Purchaser: Price:

Lot 5

STENVALE BURS SHERI-ET

Vendors: Stenvale Dairies Ltd
Jamie Baxter & Caitlin Rawlings
Tirau

P001.50 Official Publication of Livestock Improvement Corporation Limited and the NZ Ayrshire Association. Internal Animal Key = 47166494

Three Generation Pedigree



Peter & Heather Baxter
New Zealand

AEF Herd Averages as at 18/01/2025
Ancestry: 100% BW : -264/43 PW : -165/74



PTPT / HERDCODE : FVBD 2 / 21109
LOCATION : N066-217-228 / 2
DATE : 4/02/2025

REGISTERED AYRSHIRE
STENVALE BURS SHERI-ET
Birth Ident: FVBD-24-12
Breed: PA A16 Sex: FEMALE
Date of Birth: 1/08/2024 Classification:
BW (\$): -298/43 PW (\$): -203/16
Protein BV (kg): 2/46 Fertility BV (%): -18.3/41
Fat BV (kg): -8/47 Func Surv BV (%): 0.5/34
Milk BV (ltr): 394/46 Somatic Cell BV: 0.16/45
Lwt BV (kg): 65/29
Overall Opinion: 0.71/33 Dairy Conformation: 0.57/42
Udder Overall: 0.86/45
Avg SCC at latest Lactation:
Milk Protein Milkfat Herd
Age (ltr) (%) (kg) (%) (kg) Days LW BW

PALMYRA TRI STAR BURDETTE ET
Oseas HB No: 000100419568/USA (510573)
Breed: PA A16
BW (\$): -437/96
Protein BV (kg): -4/99
Fat BV (kg): -23/99
Milk BV (ltr): 318/99
Liveweight BV (kg): 96/84
Fertility BV (%): -14.0/96
Functional Survival BV (%): 1.8/80
Somatic Cell BV: 0.46/98
Fat %: 4
Protein %: 3.5
STENVALE SWEET SHERI ET
Birth Ident: FVBD-14-18
Breed: PA A16
PW (\$): 120/84
Lwt BV (kg): 34/31
Protein BV (kg): 7/62 Fertility BV (%): -22.7/46
Fat BV (kg): 7/63 Func Surv BV (%): -0.8/36
Milk BV (ltr): 470/65 SCC BV: -0.13/59
Age Milk Protein Milkfat
(ltr) (%) (kg) (%) (kg) Days LW
9 yr 1 m 7351 3.06 225 3.75 276 257 40
7 yr 3 m 5763 2.91 168 3.40 196 201 -11
6 yr 2 m 6080 3.06 186 3.55 216 179 54
5 yr 2 m 5599 3.24 181 3.49 195 186 -4
4 yr 3 m 4302 3.39 146 3.87 166 170 47
3 yr 4 m 3655 3.79 139 4.16 152 158 20
2 yr 1 m 5454 3.11 170 3.88 212 250 111
Avg 5458 3.18 173 3.70 202 200 7 Lacts.
Traits other than production (2019)
AM ST MS OO S W C RA R L US FU RU FT RT TL UO DCC
0 0 0 0 8 7 8 5 7 6 8 8 9 5 5 4 8 8 8

PALMYRA TRI-STAR
Oseas HB No: 000000150440/USA
Breed: A A16
BW (\$): -491/64 Lwt BV (kg): 92/45
Protein BV (kg): -8/67 Fertility BV (%): -21.3/67
Fat BV (kg): -20/70 Func Surv BV (%): 0.0/57
Milk BV (ltr): 288/70 SCC BV: -0.13/71
PALMYRA RENO BETHANY ET
Oseas HB No: 000100101191/USA
Breed: A A16
BW (\$):
Milk Protein Milkfat
(ltr) (%) (kg) (%) (kg) Days LW
Age (ltr) (%) (kg) (%) (kg) Days LW
PLUM-BOTTOM TRIDENT'S LOT
Oseas HB No: 000000145520/USA (100854)
Breed: PA A16
BW (\$): -360/93 Lwt BV (kg): 87/75
Protein BV (kg): 4/98 Fertility BV (%): -29.4/94
Fat BV (kg): -5/98 Func Surv BV (%): -1.4/78
Milk BV (ltr): 256/98 SCC BV: 0.10/97
BROOKVIEW BVC SECRECY ET
Birth Ident: FBBM-01-6
Breed: PA A16
BW (\$): -47/73 PW (\$): 614/88
Age Milk Protein Milkfat
(ltr) (%) (kg) (%) (kg) Days LW
10 yr 6 m 7206 3.68 265 4.80 346 293 339
9 yr 6 m 5692 3.87 220 4.52 257 295 183
8 yr 6 m 5218 3.67 191 4.44 232 213 328
7 yr 6 m 6439 3.79 244 4.65 299 240 371
6 yr 5 m 5699 3.74 213 4.73 270 280 212
Plus 3 unprinted lactations
Avg 5947 3.73 222 4.68 278 270 8 Lacts.

ARDROSSAN EV KATES TRIDENT
Oseas HB No: 000000144136/USA (61569)
Breed: PA A16
BW (\$): -511/92
PALMYRA SAILOR R. ST
Oseas HB No: 0000001010334/USA
Breed: A A16
BW (\$):
Milk Protein Milkfat
(ltr) (%) (kg) (%) (kg) Days
COVEY-FARMS RENO
Oseas HB No: 000000984532/USA (61580)
Breed: PA A16
BW (\$): -644/70
PALMYRA C BLUSH
Oseas HB No: 000000984537/USA
Breed: A A16
BW (\$):
Milk Protein Milkfat
(ltr) (%) (kg) (%) (kg) Days
ARDROSSAN EV KATES TRIDENT
Oseas HB No: 000000144136/USA (61569)
Breed: PA A16
BW (\$): -511/92
MORROW PREFERRED LOU 4TH
Oseas HB No: 000000968232/USA
Breed: A A16
BW (\$):
Milk Protein Milkfat
(ltr) (%) (kg) (%) (kg) Days
BROOKVIEW CASANOVA
Birth Ident: FBBM-95-16 (61626)
Breed: PA A16
BW (\$): -152/98
CRAIGMYLE GRAND SECRET
Birth Ident: BLXH-92-16
Breed: PA A16 EX6
11 Lacts. Protein Milkfat
Milk (%) (kg) (%) (kg) Days
4285 3.53 151 4.46 191 254
BW (\$): -8/70 PW (\$): 322/89

A member of the great Secrecy family from Brookview this well grown, quality daughter of Burdette is ready to impress. Dam was Reserve Intermediate Champion twice at NZDE. All dams on the bottom line have been prolific show winners. Burdette and Tridents Lot are the best bulls ever used at Stenvale.

Copyright 2025 LIC. All rights reserved. N = Induced T = At least 1 Abnormal Test in this Lactation GeneMark DNA Profiled # = Parentage Uncertain D/S = Parentage Confirmed by DNA Indices exclude genomic information with the exception of some historical Herd BV values P001.50



STENVALE BURS SHERI-ET Lot 5.

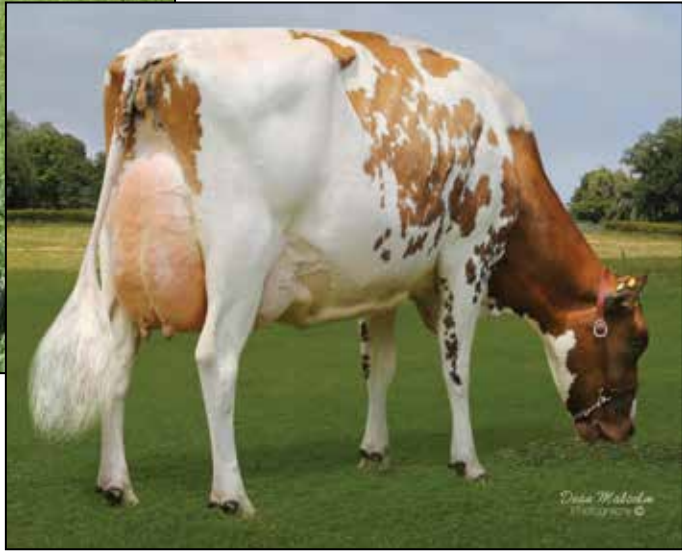

STENVALE SWEET SHERI-ET E8-8 Dam of Lot 5.

Purchaser:..... Price:

Three Generation Pedigree



AE Herd Averages as at 18/01/2025
Ancestry : 98% BW : -93/37 PW : -53/68

PTPT / HERDCODE : CCTC 5 / 5541
LOCATION : N145-472-543 / 1
DATE : 10/02/2025



<p>REGISTERED AYRSHIRE</p> <p>LUCKVILLE REYNOLDS DEBE</p> <p>Birth Ident: DRKY-24-53</p> <p>Breed: PA A16 Sex: FEMALE Date of Birth: 1/08/2024 Classification:</p> <p>BW (\$): -362/25 PW (\$): -286/9 Protein BV (kg): -3/30 Fertility BV (%): -16.8/21 Fat BV (kg): -21/31 Func Surv BV (%): 0.6/15 Milk BV (ltr): 474/32 Somatic Cell BV: 0.00/26 Lwt BV (kg): 51/9</p> <p>Overall Opinion: 0.19/11 Dairy Conformation: 0.32/24 Udder Overall: 0.89/26 Avg SCC at latest Lactation :</p> <table border="1"> <thead> <tr> <th>Age</th> <th>Milk (ltr)</th> <th>Protein (%)</th> <th>Milkfat (kg)</th> <th>Days</th> <th>LW</th> <th>Herd BW</th> </tr> </thead> <tbody> <tr> <td>8 yr 11 m</td> <td>6167</td> <td>3.14</td> <td>194</td> <td>4.10</td> <td>253</td> <td>1486</td> </tr> <tr> <td>7 yr 10 m</td> <td>3995</td> <td>3.18</td> <td>127</td> <td>3.56</td> <td>142</td> <td>375</td> </tr> <tr> <td>5 yr 10 m</td> <td>6405</td> <td>3.13</td> <td>200</td> <td>3.53</td> <td>226</td> <td>305</td> </tr> <tr> <td>4 yr 11 m</td> <td>5968</td> <td>3.12</td> <td>186</td> <td>3.61</td> <td>216</td> <td>282</td> </tr> <tr> <td>3 yr 9 m</td> <td>3596</td> <td>3.40</td> <td>122</td> <td>3.52</td> <td>126</td> <td>291</td> </tr> <tr> <td>2 yr 7 m</td> <td>5000</td> <td>3.09</td> <td>155</td> <td>3.99</td> <td>200</td> <td>305</td> </tr> <tr> <td>Avg</td> <td>5189</td> <td>3.16</td> <td>164</td> <td>3.73</td> <td>194</td> <td>268</td> </tr> </tbody> </table> <p><i>A combination of modern genetics through Reynolds and Burdette over the tried and proven Craigmyle Debbie family. Proven in the show ring by many breeders across New Zealand also. A brood cow family worth considering.</i></p>	Age	Milk (ltr)	Protein (%)	Milkfat (kg)	Days	LW	Herd BW	8 yr 11 m	6167	3.14	194	4.10	253	1486	7 yr 10 m	3995	3.18	127	3.56	142	375	5 yr 10 m	6405	3.13	200	3.53	226	305	4 yr 11 m	5968	3.12	186	3.61	216	282	3 yr 9 m	3596	3.40	122	3.52	126	291	2 yr 7 m	5000	3.09	155	3.99	200	305	Avg	5189	3.16	164	3.73	194	268	<p>PALMYRA LOCHINVAR REYNOLDS-ET</p> <p>Oseas HB No: 003205149285/USA (521711)</p> <p>Breed : A A16 </p> <p>BW (\$): -458/45 Protein BV (kg): -10/54 Fat BV (kg): -35/56 Milk BV (ltr): 331/59 Liveweight BV (kg): 39/9 Fertility BV (%): -19.1/40 Functional Survival BV (%): 0.4/25 Somatic Cell BV: -0.19/46 Fat %: 3.6 Protein %: 3.3</p> <p>LUCKVILLE BURDETTE DEBE</p> <p>Birth Ident: DRKY-15-65 </p> <p>Breed: PA A16</p> <p>PW (\$): -217/82 BW (\$): -273/49 Lwt BV (kg): 63/28 Protein BV (kg): 4/57 Fertility BV (%): -14.5/39 Fat BV (kg): -6/58 Func Surv BV (%): 0.9/33 Milk BV (ltr): 617/59 SCC BV: 0.19/51</p> <table border="1"> <thead> <tr> <th>Age</th> <th>Milk (ltr)</th> <th>Protein (%)</th> <th>Milkfat (kg)</th> <th>Days</th> <th>LW</th> </tr> </thead> <tbody> <tr> <td>8 yr 11 m</td> <td>6167</td> <td>3.14</td> <td>194</td> <td>4.10</td> <td>253</td> </tr> <tr> <td>7 yr 10 m</td> <td>3995</td> <td>3.18</td> <td>127</td> <td>3.56</td> <td>142</td> </tr> <tr> <td>5 yr 10 m</td> <td>6405</td> <td>3.13</td> <td>200</td> <td>3.53</td> <td>226</td> </tr> <tr> <td>4 yr 11 m</td> <td>5968</td> <td>3.12</td> <td>186</td> <td>3.61</td> <td>216</td> </tr> <tr> <td>3 yr 9 m</td> <td>3596</td> <td>3.40</td> <td>122</td> <td>3.52</td> <td>126</td> </tr> <tr> <td>2 yr 7 m</td> <td>5000</td> <td>3.09</td> <td>155</td> <td>3.99</td> <td>200</td> </tr> <tr> <td>Avg</td> <td>5189</td> <td>3.16</td> <td>164</td> <td>3.73</td> <td>194</td> </tr> </tbody> </table> <p>Traits other than production (2024)</p> <p>AM ST MS OO S W C RA R L US FU RU FT RT TL UD OC 0 0 0 0 7 0 9 5 7 6 9 9 9 9 6 8 6 9 9 9</p>	Age	Milk (ltr)	Protein (%)	Milkfat (kg)	Days	LW	8 yr 11 m	6167	3.14	194	4.10	253	7 yr 10 m	3995	3.18	127	3.56	142	5 yr 10 m	6405	3.13	200	3.53	226	4 yr 11 m	5968	3.12	186	3.61	216	3 yr 9 m	3596	3.40	122	3.52	126	2 yr 7 m	5000	3.09	155	3.99	200	Avg	5189	3.16	164	3.73	194	<p>LIBBY'S LOCHINVAR</p> <p>Oseas HB No: 000100543021/USA</p> <p>Breed: A A16</p> <p>BW (\$): -433/51 Lwt BV (kg): 53/22 Protein BV (kg): -6/55 Fertility BV (%): -17.3/57 Fat BV (kg): -28/61 Func Surv BV (%): 0.9/47 Milk BV (ltr): 531/60 SCC BV: 0.17/62</p> <p>PALMYRA BERKELY P RUTH-ET</p> <p>Oseas HB No: 000072394521/USA</p> <p>Breed: A A16</p> <p>BW (\$): Milk Protein Milkfat Age (ltr) (%) (kg) (%) (kg) Days LW</p> <p>PALMYRA TRI STAR BURDETTE ET</p> <p>Oseas HB No: 000100419568/USA (510573)</p> <p>Breed: PA A16 </p> <p>BW (\$): -437/96 Lwt BV (kg): 96/84 Protein BV (kg): -4/99 Fertility BV (%): -14.0/96 Fat BV (kg): -23/99 Func Surv BV (%): 1.8/80 Milk BV (ltr): 318/99 SCC BV: 0.46/98</p> <p>LUCKVILLE STARBRIGHT DEBE</p> <p>Birth Ident: DRKY-10-58 </p> <p>Breed: PA A16</p> <p>BW (\$): -95/52 PW (\$): 236/82</p> <table border="1"> <thead> <tr> <th>Age</th> <th>Milk (ltr)</th> <th>Protein (%)</th> <th>Milkfat (kg)</th> <th>Days</th> <th>LW</th> </tr> </thead> <tbody> <tr> <td>11 yr 11 m</td> <td>3592</td> <td>3.04</td> <td>109</td> <td>4.05</td> <td>145</td> </tr> <tr> <td>10 yr 11 m</td> <td>4078</td> <td>3.17</td> <td>129</td> <td>4.32</td> <td>176</td> </tr> <tr> <td>9 yr 11 m</td> <td>5046</td> <td>3.13</td> <td>158</td> <td>4.05</td> <td>204</td> </tr> <tr> <td>8 yr 10 m</td> <td>3886</td> <td>3.33</td> <td>129</td> <td>4.26</td> <td>166</td> </tr> <tr> <td>6 yr 10 m</td> <td>7090</td> <td>3.12</td> <td>221</td> <td>4.17</td> <td>296</td> </tr> <tr> <td>Avg</td> <td>5671</td> <td>3.28</td> <td>186</td> <td>4.21</td> <td>239</td> </tr> </tbody> </table> <p>Plus 3 unprinted lactations</p> <p>291 8 Lacts.</p>	Age	Milk (ltr)	Protein (%)	Milkfat (kg)	Days	LW	11 yr 11 m	3592	3.04	109	4.05	145	10 yr 11 m	4078	3.17	129	4.32	176	9 yr 11 m	5046	3.13	158	4.05	204	8 yr 10 m	3886	3.33	129	4.26	166	6 yr 10 m	7090	3.12	221	4.17	296	Avg	5671	3.28	186	4.21	239	<p>PALMYRA TRI STAR BURDETTE ET</p> <p>Oseas HB No: 000100419568/USA (510573)</p> <p>Breed: PA A16</p> <p>BW (\$): -437/96</p> <p>COVEY-FARMS WILTON LIBBY</p> <p>Oseas HB No: 000100430545/USA</p> <p>Breed: A A16</p> <p>BW (\$): Milk Protein Milkfat Age (ltr) (%) (kg) (%) (kg) Days</p> <p>PALMYRA BENDIG BERKELY ET</p> <p>Oseas HB No: 00006921805/USA (515552)</p> <p>Breed: PA A16 </p> <p>BW (\$): -429/59</p> <p>PALMYRA POKER LH ROSY ET</p> <p>Oseas HB No: 000066596106/USA</p> <p>Breed: A A16</p> <p>BW (\$): Milk Protein Milkfat Age (ltr) (%) (kg) (%) (kg) Days</p> <p>PALMYRA TRI-STAR</p> <p>Oseas HB No: 000000150440/USA</p> <p>Breed: A A16</p> <p>BW (\$): -491/64</p> <p>PALMYRA RENO BETHANY ET</p> <p>Oseas HB No: 000100101191/USA</p> <p>Breed: A A16</p> <p>BW (\$): Milk Protein Milkfat Age (ltr) (%) (kg) (%) (kg) Days</p> <p>MEREDITH STAR BRIGHT</p> <p>Oseas HB No: 000000134197/USA (61168)</p> <p>Breed: PA A16</p> <p>BW (\$): -461/94</p> <p>LUCKVILLE PAR DEBE</p> <p>Birth Ident: DRKY-02-64</p> <p>Breed: PA A16 EX2</p> <p>BW (\$): 211.60 PW (\$): 1180.84 7 Lacts. Protein Milkfat Milk (%) (kg) (%) (kg) Days 11301 3.33 376 4.62 522 304</p>
Age	Milk (ltr)	Protein (%)	Milkfat (kg)	Days	LW	Herd BW																																																																																																																																															
8 yr 11 m	6167	3.14	194	4.10	253	1486																																																																																																																																															
7 yr 10 m	3995	3.18	127	3.56	142	375																																																																																																																																															
5 yr 10 m	6405	3.13	200	3.53	226	305																																																																																																																																															
4 yr 11 m	5968	3.12	186	3.61	216	282																																																																																																																																															
3 yr 9 m	3596	3.40	122	3.52	126	291																																																																																																																																															
2 yr 7 m	5000	3.09	155	3.99	200	305																																																																																																																																															
Avg	5189	3.16	164	3.73	194	268																																																																																																																																															
Age	Milk (ltr)	Protein (%)	Milkfat (kg)	Days	LW																																																																																																																																																
8 yr 11 m	6167	3.14	194	4.10	253																																																																																																																																																
7 yr 10 m	3995	3.18	127	3.56	142																																																																																																																																																
5 yr 10 m	6405	3.13	200	3.53	226																																																																																																																																																
4 yr 11 m	5968	3.12	186	3.61	216																																																																																																																																																
3 yr 9 m	3596	3.40	122	3.52	126																																																																																																																																																
2 yr 7 m	5000	3.09	155	3.99	200																																																																																																																																																
Avg	5189	3.16	164	3.73	194																																																																																																																																																
Age	Milk (ltr)	Protein (%)	Milkfat (kg)	Days	LW																																																																																																																																																
11 yr 11 m	3592	3.04	109	4.05	145																																																																																																																																																
10 yr 11 m	4078	3.17	129	4.32	176																																																																																																																																																
9 yr 11 m	5046	3.13	158	4.05	204																																																																																																																																																
8 yr 10 m	3886	3.33	129	4.26	166																																																																																																																																																
6 yr 10 m	7090	3.12	221	4.17	296																																																																																																																																																
Avg	5671	3.28	186	4.21	239																																																																																																																																																

Copyright 2025 LIC. All rights reserved

N = Induced T = At least 1 Abnormal Test in this Lactation
D = Lactation values include at least 1 derived test

GeneMark DNA Profiled # = Parentage Uncertain D / S ✓ = Parentage Confirmed by DNA
Indices exclude genomic information with the exception of some historical Herd BW values

P001.50

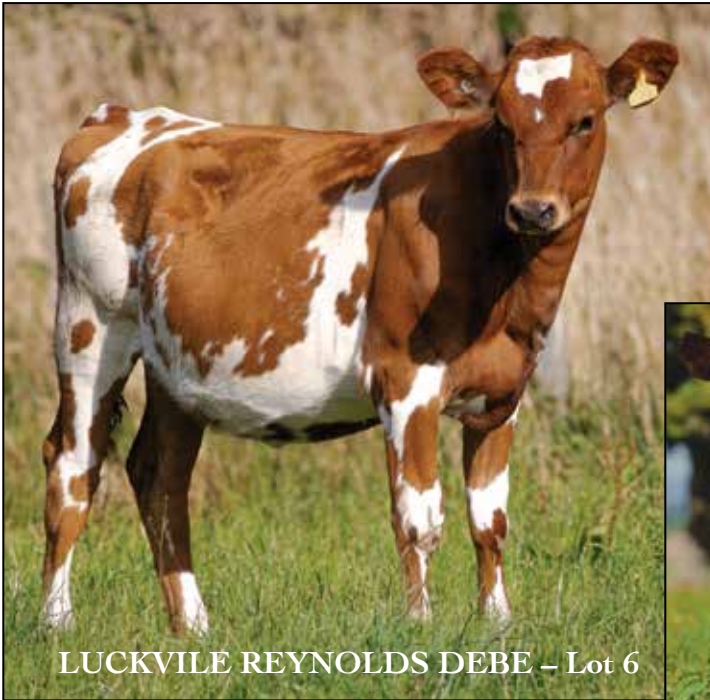

Purchaser: Price:

Lot 7

LAKESIDE SPARKLY BRIELLE

Vendors: Lakeside Ayrshires
John Legg, Canterbury

P001.50 Official Publication of Livestock Improvement Corporation Limited

and the NZ Ayrshire Association.

Internal Animal Key = 47265512

Three Generation Pedigree



Lakeside Ayrshires Ltd
New Zealand



Herd Averages as at 18/01/2025
Ancestry : 97% BW : -233/42 PW : -161/76

PTPT / HERDCODE : BQHX 6 / 429
LOCATION : S093-723-253 / 1
DATE : 10/02/2025



REGISTERED AYRSHIRE LAKESIDE SPARKLY BRIELLE Birth Ident: BQHX-24-13 Breed: PA A16 Sex: FEMALE Date of Birth: 7/08/2024 Classification: BW (\$): -211/35 PW (\$): -188/14 Protein BV (kg): 4/38 Fertility BV (%): -6.3/32 Fat BV (kg): -11/38 Func Surv BV (%): -0.4/25 Milk BV (ltr): 516/44 Somatic Cell BV: -0.38/36 Lwt BV (kg): 60/25 Overall Opinion: 0.21/31 Dairy Conformation: 0.65/35 Udder Overall: 0.39/36 Avg SCC at latest Lactation : <table border="1"> <tr> <th>Age</th> <th>Milk (ltr)</th> <th>Protein (%)</th> <th>Milkfat (kg)</th> <th>Herd BW</th> </tr> <tr> <td></td> <td></td> <td></td> <td></td> <td></td> </tr> </table>		Age	Milk (ltr)	Protein (%)	Milkfat (kg)	Herd BW						ROSEMOOR SPARK ET Birth Ident: PJG-12-112 (513646) Breed: PA A16 S✓ D✓ BW (\$): -301/96 Protein BV (kg): 7/99 Fat BV (kg): -12/99 Milk BV (ltr): 630/99 Liveweight BV (kg): 97/85 Fertility BV (%): -8.9/95 Functional Survival BV (%): -2.1/78 Somatic Cell BV: -0.40/98 Fat %: 4 Protein %: 3.5 LAKESIDE BRIELLE Birth Ident: BQHX-19-11 E8-8 Breed: PA A16 PW (\$): 62/84 Lwt BV (kg): 24/13 Protein BV (kg): 1/50 Fertility BV (%): -3.6/33 Fat BV (kg): -10/51 Func Surv BV (%): 1.3/22 Milk BV (ltr): 403/54 SCC BV: -0.36/45 <table border="1"> <tr> <th>Age</th> <th>Milk (ltr)</th> <th>Protein (%)</th> <th>Milkfat (kg)</th> <th>Days</th> <th>LW</th> </tr> <tr> <td>5 yr 0 m</td> <td>4737</td> <td>3.35</td> <td>159</td> <td>3.94</td> <td>187</td> </tr> <tr> <td>4 yr 1 m</td> <td>5205</td> <td>3.39</td> <td>177</td> <td>3.84</td> <td>200</td> </tr> <tr> <td>3 yr 0 m</td> <td>5976</td> <td>3.42</td> <td>204</td> <td>4.07</td> <td>244</td> </tr> <tr> <td>2 yr 0 m</td> <td>5202</td> <td>3.34</td> <td>174</td> <td>4.10</td> <td>213</td> </tr> <tr> <td></td> <td></td> <td></td> <td></td> <td></td> <td>295</td> </tr> <tr> <td></td> <td></td> <td></td> <td></td> <td></td> <td>61</td> </tr> <tr> <td>Avg</td> <td>5280</td> <td>3.38</td> <td>178</td> <td>3.99</td> <td>211</td> </tr> </table> Traits other than production (2024) AM ST MS OO S W C RA R L US FU RU FT RT TL UO DC 0 0 0 0 7 0 8 4 7 6 8 7 8 5 6 4 8 8 5		Age	Milk (ltr)	Protein (%)	Milkfat (kg)	Days	LW	5 yr 0 m	4737	3.35	159	3.94	187	4 yr 1 m	5205	3.39	177	3.84	200	3 yr 0 m	5976	3.42	204	4.07	244	2 yr 0 m	5202	3.34	174	4.10	213						295						61	Avg	5280	3.38	178	3.99	211	ROSEVALE GS ZACKY Birth Ident: FJFB-96-56 (504588) Breed: PA A16 BW (\$): -413/78 Lwt BV (kg): 26/33 Protein BV (kg): -22/90 Fertility BV (%): -7.2/79 Fat BV (kg): -30/90 Func Surv BV (%): -1.4/52 Milk BV (ltr): -39/91 SCC BV: 0.06/87 BROOKVIEW SECRECY ON PAR Birth Ident: FBBM-04-56 Breed: PA A16 EXC S✓ D✓ BW (\$): -140/75 PW (\$): 444/90 <table border="1"> <tr> <th>Age</th> <th>Milk (ltr)</th> <th>Protein (%)</th> <th>Milkfat (kg)</th> <th>Days</th> <th>LW</th> </tr> <tr> <td>9 yr 1 m</td> <td>7645</td> <td>3.32</td> <td>254</td> <td>4.37</td> <td>334</td> </tr> <tr> <td>8 yr 1 m</td> <td>6819</td> <td>3.37</td> <td>230</td> <td>3.82</td> <td>260</td> </tr> <tr> <td>7 yr 2 m</td> <td>8034</td> <td>3.47</td> <td>278</td> <td>3.72</td> <td>298</td> </tr> <tr> <td>6 yr 0 m</td> <td>8382</td> <td>3.46</td> <td>290</td> <td>3.76</td> <td>315</td> </tr> <tr> <td>5 yr 1 m</td> <td>7338</td> <td>3.44</td> <td>252</td> <td>3.53</td> <td>259</td> </tr> <tr> <td></td> <td></td> <td></td> <td></td> <td></td> <td>239</td> </tr> <tr> <td></td> <td></td> <td></td> <td></td> <td></td> <td>339</td> </tr> <tr> <td>Avg</td> <td>7248</td> <td>3.42</td> <td>248</td> <td>3.83</td> <td>278</td> </tr> </table> Plus 3 unprinted lactations 8 Lacts.		Age	Milk (ltr)	Protein (%)	Milkfat (kg)	Days	LW	9 yr 1 m	7645	3.32	254	4.37	334	8 yr 1 m	6819	3.37	230	3.82	260	7 yr 2 m	8034	3.47	278	3.72	298	6 yr 0 m	8382	3.46	290	3.76	315	5 yr 1 m	7338	3.44	252	3.53	259						239						339	Avg	7248	3.42	248	3.83	278	GOLDSTREAM SEBASTIAN HB No: A/30752M (61467) Breed: PA A16 BW (\$): -476/74 COROGLAN AUTO ZAP HB No: A/174892F Breed: PA A16 EX2 BW (\$): -212/56 PW (\$): 331/68 8 Lacts. Protein Milkfat Milk (%) (kg) (%) (kg) Days 5486 3.53 194 4.45 244 246 WOODLAND VIEW PARDNER-ET Oseas HB No: 000000811799/CAN (500545) Breed: PA A16 BW (\$): -370/93 BROOKVIEW BLUE SECRECY Birth Ident: FBBM-98-25 Breed: PA A16 EX4 S✓ BW (\$): -11/77 PW (\$): 156/90 10 Lacts. Protein Milkfat Milk (%) (kg) (%) (kg) Days 5470 3.48 190 4.08 223 270	
Age	Milk (ltr)	Protein (%)	Milkfat (kg)	Herd BW																																																																																																																			
Age	Milk (ltr)	Protein (%)	Milkfat (kg)	Days	LW																																																																																																																		
5 yr 0 m	4737	3.35	159	3.94	187																																																																																																																		
4 yr 1 m	5205	3.39	177	3.84	200																																																																																																																		
3 yr 0 m	5976	3.42	204	4.07	244																																																																																																																		
2 yr 0 m	5202	3.34	174	4.10	213																																																																																																																		
					295																																																																																																																		
					61																																																																																																																		
Avg	5280	3.38	178	3.99	211																																																																																																																		
Age	Milk (ltr)	Protein (%)	Milkfat (kg)	Days	LW																																																																																																																		
9 yr 1 m	7645	3.32	254	4.37	334																																																																																																																		
8 yr 1 m	6819	3.37	230	3.82	260																																																																																																																		
7 yr 2 m	8034	3.47	278	3.72	298																																																																																																																		
6 yr 0 m	8382	3.46	290	3.76	315																																																																																																																		
5 yr 1 m	7338	3.44	252	3.53	259																																																																																																																		
					239																																																																																																																		
					339																																																																																																																		
Avg	7248	3.42	248	3.83	278																																																																																																																		
<p><i>Many generations of Lakeside females bred for production and conformation behind this Spark daughter. You will not be disappointed in this nice calf from Lakeside.</i></p> <p>The information on this report is as recorded on the LIC MINDA database as at date of print, and LIC does not warrant the accuracy of the information provided</p>		SALT SPRAY BONNY GUY ET Birth Ident: DYNX-15-2 (516557) Breed: PA A16 BW (\$): -162/57 Lwt BV (kg): 19/29 Protein BV (kg): -2/66 Fertility BV (%): -10.9/50 Fat BV (kg): -7/67 Func Surv BV (%): 0.6/40 Milk BV (ltr): 202/68 SCC BV: -0.10/62 LAKESIDE BRIARMATE Birth Ident: BQHX-07-22 Breed: PA A16 V6-7 BW (\$): -226/51 PW (\$): -295/86 <table border="1"> <tr> <th>Age</th> <th>Milk (ltr)</th> <th>Protein (%)</th> <th>Milkfat (kg)</th> <th>Days</th> <th>LW</th> </tr> <tr> <td>11 yr 11 m</td> <td>6190</td> <td>2.93</td> <td>181</td> <td>3.17</td> <td>196</td> </tr> <tr> <td>10 yr 11 m</td> <td>5326</td> <td>3.13</td> <td>167</td> <td>3.70</td> <td>197</td> </tr> <tr> <td>9 yr 11 m</td> <td>5725</td> <td>3.11</td> <td>178</td> <td>3.63</td> <td>208</td> </tr> <tr> <td>8 yr 11 m</td> <td>6219</td> <td>3.21</td> <td>200</td> <td>3.25</td> <td>202</td> </tr> <tr> <td>7 yr 11 m</td> <td>6607</td> <td>3.28</td> <td>217</td> <td>3.67</td> <td>243</td> </tr> <tr> <td></td> <td></td> <td></td> <td></td> <td></td> <td>260</td> </tr> <tr> <td></td> <td></td> <td></td> <td></td> <td></td> <td>-100</td> </tr> <tr> <td>Avg</td> <td>5529</td> <td>3.25</td> <td>180</td> <td>3.65</td> <td>202</td> </tr> </table> Plus 6 unprinted lactations 11 Lacts.		Age	Milk (ltr)	Protein (%)	Milkfat (kg)	Days	LW	11 yr 11 m	6190	2.93	181	3.17	196	10 yr 11 m	5326	3.13	167	3.70	197	9 yr 11 m	5725	3.11	178	3.63	208	8 yr 11 m	6219	3.21	200	3.25	202	7 yr 11 m	6607	3.28	217	3.67	243						260						-100	Avg	5529	3.25	180	3.65	202	GOLDWYN FOLLY SULTAN Birth Ident: WGR-96-6 (500599) Breed: PA A16 BW (\$): -205/93 KITEROA BONNY GLUCOSE Birth Ident: MVV-98-6 Breed: PA A16 EX3 BW (\$): -107/66 PW (\$): 34/89 9 Lacts. Protein Milkfat Milk (%) (kg) (%) (kg) Days 5614 3.52 198 3.91 220 270 SENTINAL CHECKMATE Birth Ident: BHRG-97-53 (502607) Breed: PA A16 BW (\$): -311/91 LAKESIDE BRITNEY Birth Ident: BQHX-00-20 Breed: PA A16 VHC BW (\$): -207/51 PW (\$): -86/88 9 Lacts. Protein Milkfat Milk (%) (kg) (%) (kg) Days 5058 3.45 175 4.43 224 262																																																													
Age	Milk (ltr)	Protein (%)	Milkfat (kg)	Days	LW																																																																																																																		
11 yr 11 m	6190	2.93	181	3.17	196																																																																																																																		
10 yr 11 m	5326	3.13	167	3.70	197																																																																																																																		
9 yr 11 m	5725	3.11	178	3.63	208																																																																																																																		
8 yr 11 m	6219	3.21	200	3.25	202																																																																																																																		
7 yr 11 m	6607	3.28	217	3.67	243																																																																																																																		
					260																																																																																																																		
					-100																																																																																																																		
Avg	5529	3.25	180	3.65	202																																																																																																																		

Copyright 2025 LIC. All rights reserved

N = Induced T = At least 1 Abnormal Test in this Lactation
D = Lactation details include at least one derived test

GeneMark DNA Profiled # = Parentage Uncertain D / S ✓ = Parentage Confirmed by DNA
Indices exclude genomic information with the exception of some historical Herd BW values

P001.50



LAKESIDE SPARKLY BRIELLE
Lot 7.



LAKESIDE BRIELLE E8-8
Dam of Lot 7.

Purchaser: Price:

Three Generation Pedigree



Carmelglen Farms Limited
New Zealand



Herd Averages as at 18/01/2025
Ancestry: 98% BW: -108/42 PW: -36/69



PTPT / HERDCODE: FRQW 2 / 1957
LOCATION: N051-199-098 / 2
DATE: 10/02/2025

CARMELGLEN MS BRIGITTE
Birth Ident: FRQW-24-81
Breed: A A16 Sex: FEMALE
Date of Birth: 10/09/2024 Classification: G3 S✓

BW (\$): -220/17 PW (\$): -146/6
Protein BV (kg): 1/19 Fertility BV (%): -13.9/15
Fat BV (kg): -9/19 Func Surv BV (%): 1.0/11
Milk BV (ltr): 299/20 Somatic Cell BV: -0.39/18
Lwt BV (kg): 48/10
Overall Opinion: 0.36/11 Dairy Conformation: 0.31/12
Udder Overall: 0.54/18
Avg SCC at latest Lactation:

Age	Milk (ltr)	Protein (%)	Milkfat (kg)	Herd BW
7 yr 10 m	3685	3.43	126	159
6 yr 11 m	6194	3.36	208	274
5 yr 11 m	4482	3.39	152	201
3 yr 11 m	5702	3.50	200	265
2 yr 9 m	3849	3.60	138	184
1 yr 11 m	3430	3.55	122	162

Well bred junior calf from probably our best all round cow family. Type and production to the fore with great PW's and five Excellent cows behind Gro Brigitte.
MS Brigitte has a great nature, is halter trained and wouldn't look out of place in the show ring.
This is the family of Brody so is a bull breeding family.

The information on this report is as recorded on the LIC MINDA database as at date of print, and LIC does not warrant the accuracy of the information provided

MARILIE SELECTION-ET
Oseas HB No: 000120570192/CAN (522589)
Breed: A A16 G3

BW (\$):
Protein BV (kg):
Fat BV (kg):
Milk BV (ltr):
Liveweight BV (kg):
Fertility BV (%):
Functional Survival BV (%):
Somatic Cell BV:
Fat %:
Protein %:

CARMELGLEN GRO BRIGITTE
Birth Ident: FRQW-16-77 V7-9
Breed: PA A16

BW (\$): -86/51 Lwt BV (kg): 34/31
Protein BV (kg): 7/56 Fertility BV (%): -17.5/42
Fat BV (kg): 6/57 Func Surv BV (%): 2.0/32
Milk BV (ltr): 443/59 SCC BV: -0.56/52

Age	Milk (ltr)	Protein (%)	Milkfat (kg)	Days	LW
7 yr 10 m	3685	3.43	126	4.32	159
6 yr 11 m	6194	3.36	208	4.42	274
5 yr 11 m	4482	3.39	152	4.48	201
3 yr 11 m	5702	3.50	200	4.65	265
2 yr 9 m	3849	3.60	138	4.77	184
1 yr 11 m	3430	3.55	122	4.72	162

Avg 4557 3.46 158 4.55 207 228 6 Lacts.

Traits other than production (2022)
AM ST MS OO S W C RA R L US FU RU FT RT TL UO DC
0 0 0 0 5 5 9 5 7 6 7 7 7 5 5 5 7 9

MARILIE HALOGEN-ET
Oseas HB No: 000111214090/CAN
Breed: A A16

BW (\$):
Protein BV (kg):
Fat BV (kg):
Milk BV (ltr):
Lwt BV (kg):
Fertility BV (%):
Func Surv BV (%):
SCC BV:

VISSERDALE SELENA 86-ET
Oseas HB No: 000013285107/CAN
Breed: A A16

BW (\$):
Milk Protein Milkfat
Age (ltr) (%) (kg) (%) (kg) Days LW

SALT SPRAY BONNY GROVALOT
Birth Ident: DYNX-06-21 (509555)
Breed: PA A16 G3,G1 S✓

BW (\$): -200/87 Lwt BV (kg): 26/55
Protein BV (kg): -2/96 Fertility BV (%): -13.6/90
Fat BV (kg): -9/96 Func Surv BV (%): 0.9/64
Milk BV (ltr): 199/96 SCC BV: -0.10/95

CARMELGLEN A T BRIGITTE
Birth Ident: FRQW-10-9 E8-9
Breed: PA A16 G3

BW (\$): -77/58 PW (\$): 555/88

Age	Milk (ltr)	Protein (%)	Milkfat (kg)	Days	LW
8 yr 5 m	4578	3.65	167	5.15	236
7 yr 6 m	4155	3.47	144	4.36	181
6 yr 6 m	4742	3.55	168	4.35	206
5 yr 7 m	4882	3.60	176	3.99	195
4 yr 6 m	5573	3.81	212	4.40	245

Plus 2 unprinted lactations
Avg 5139 3.68 189 4.54 233 229 7 Lacts.

RUISSEAU CLAIR TUXEDO-ET
Oseas HB No: 000109844514/CAN (518533)
Breed: PA A16 S✓
BW (\$): -228/70

DUO STAR BURDETTE AMARA-ET
Oseas HB No: 000107816432/CAN
Breed: A A16
BW (\$):
Milk Protein Milkfat
(%) (%) (kg) (%) (kg) Days

RUISSEAU CLAIR ARTIST-ET
Oseas HB No: 0000109844515/CAN
Breed: A A16
BW (\$): -270/47

VISSERDALE SELENA 8 ET
Oseas HB No: 000012211569/CAN
Breed: A A16
BW (\$):
Milk Protein Milkfat
(%) (%) (kg) (%) (kg) Days

RAVENHILL ENIGMA
Oseas HB No: 000006181054/GBR (505590)
Breed: PA A16
BW (\$): -368/85

KITEROA BONNY GLUCOSE
Birth Ident: MUV-98-6
Breed: PA A16 EX3
BW (\$): -107/66 PW (\$): 34/89
9 Lacts. Protein Milkfat
Milk (%) (kg) (%) (kg) Days
5614 3.52 198 3.91 220 270

ARDROSSAN EV KATES TRIDENT
Oseas HB No: 000000144136/USA (61569)
Breed: PA A16
BW (\$): -511/92

CARMELGLEN BRIGITTE
Birth Ident: FRQW-00-47
Breed: PA A16 EXC S✓
BW (\$): 47/75 PW (\$): 314/90
10 Lacts. Protein Milkfat
Milk (%) (kg) (%) (kg) Days
5333 3.56 190 4.12 220 252

Copyright 2025 LIC. All rights reserved

N = Induced T = At least 1 Abnormal Test in this Lactation
D = Lactation details include at least one derived test

GeneMark DNA Profiled # = Parentage Uncertain D / S ✓ = Parentage Confirmed by DNA
Indices exclude genomic information with the exception of some historical Herd BW values

P001.50



CARMELGLEN MS BRIGITTE
Lot 8.



CARMELGLEN A T BRIGITTE E8-9
Grandam of Lot 8.



CARMELGLEN PTB BREEZE E8-9
Top production cow in the herd 2023-24.
Member of the same family as Lot 8.

Purchaser:

Price:

Three Generation Pedigree



Terpstra Farming Ltd
New Zealand



Herd Averages as at 18/01/2025
Ancestry : 96% BW : 94/45 PW : 164/75



PTPT / HERDCODE : RTWC 2 / 45424
LOCATION : N057-099-566 / 7
DATE : 10/02/2025

REGISTERED AYRSHIRE

HOLLIPORK LOTS QUEENIE
Birth Ident: RTWC-24-44
Breed: PA A16 Sex: FEMALE
Date of Birth: 5/05/2024 Classification:

BW (\$):	-235/32	PW (\$):	-181/13
Protein BV (kg):	1/36	Fertility BV (%):	-12.3/29
Fat BV (kg):	-13/36	Func Surv BV (%):	0.7/19
Milk BV (ltr):	192/39	Somatic Cell BV:	-0.19/35
Lwt BV (kg):	60/18		
Overall Opinion:	0.33/16	Dairy Conformation:	0.65/29
Udder Overall:	0.54/28		
Avg SCC at latest Lactation:			

	Milk	Protein	Milkfat		Herd		
Age	(ltr)	(%)	(kg)	(%)	Days	LW	BW

ARGYLL LOT ALFIE
Birth Ident: CVXD-09-109 (511596)
Breed: PA A16

BW (\$):	-206/76
Protein BV (kg):	4/87
Fat BV (kg):	-6/87
Milk BV (ltr):	249/89
Liveweight BV (kg):	66/44
Fertility BV (%):	-18.0/74
Functional Survival BV (%):	1.6/45
Somatic Cell BV:	-0.35/85
Fat %:	4.4
Protein %:	3.7

SOUTHWIND QUEENSPARK
Birth Ident: BNHY-18-27
Breed: PA A16

BW (\$):	-261/49	Lwt BV (kg):	54/29
Protein BV (kg):	-2/54	Fertility BV (%):	-6.6/40
Fat BV (kg):	-19/55	Func Surv BV (%):	-0.3/29
Milk BV (ltr):	134/61	SCC BV:	-0.04/50

	Milk	Protein	Milkfat			
Age	(ltr)	(%)	(kg)	(%)	Days	LW
5 yr 8 m	2115	3.69	78	2.96	63	140
4 yr 7 m	6796	3.85	261	4.26	290	280
2 yr 11 m	7280	3.96	288	4.13	301	305 T
1 yr 11 m	5250	3.88	204	4.42	232	271 T
Avg	5360	3.88	208	4.13	221	249

ROSEMOOR SPARK ET
Birth Ident: PJG-12-112 (513646)
Breed: PA A16

BW (\$):	-301/96	Lwt BV (kg):	97/85
Protein BV (kg):	7/99	Fertility BV (%):	-8.9/95
Fat BV (kg):	-12/99	Func Surv BV (%):	-2.1/78
Milk BV (ltr):	630/99	SCC BV:	-0.40/98

SOUTHWIND ED'S QUEENLY
Birth Ident: BNHY-13-17
Breed: PA A16

BW (\$):	-245/52	Lwt BV (kg):	261/87				
Protein BV (kg):	3/60	Fertility BV (%):	-15.2				
Fat BV (kg):	4.83	Func Surv BV (%):	-1.36				
Milk BV (ltr):	4133	SCC BV:	-0.77				
3 yr 0 m	4046	3.88	157	4.42	179	261	-63
2 yr 0 m	4382	3.78	166	4.73	207	292	0
Avg	4540	3.73	170	4.38	199	252	5 Lacts.

PLUM-BOTTOM TRIDENT'S LOT
Oseas HB No: 000000145520/USA (100854)
Breed: PA A16

BW (\$):	-360/93	Lwt BV (kg):	87/75
Protein BV (kg):	4/98	Fertility BV (%):	-29.4/94
Fat BV (kg):	-5/98	Func Surv BV (%):	-1.4/78
Milk BV (ltr):	256/98	SCC BV:	0.10/97

ARRAN PEPS ALICE
Birth Ident: BYCF-97-10
Breed: PA A16

BW (\$):	-214/61	Lwt BV (kg):	96/88				
Protein BV (kg):	3.10	Fertility BV (%):	121				
Fat BV (kg):	3.21	Func Surv BV (%):	117				
Milk BV (ltr):	3.12	SCC BV:	184				
10 yr 1 m	3795	3.20	122	3.41	129	159	108
9 yr 0 m	5488	3.34	183	4.78	262	262	204
Avg	4245	3.35	142	4.33	184	207	11 Lacts.

ROSEVALE GS ZACKY
Birth Ident: FJFB-96-56 (504588)
Breed: PA A16

BW (\$):	-357/54	Lwt BV (kg):	170/86
Protein BV (kg):	4/70	Fertility BV (%):	-219/98
Fat BV (kg):	3.81	Func Surv BV (%):	155
Milk BV (ltr):	4.36	SCC BV:	177

ARRAN B M M ALICE
Birth Ident: BYCF-90-15
Breed: PA A16

BW (\$):	-357/54	Lwt BV (kg):	170/86
Protein BV (kg):	4/70	Fertility BV (%):	-219/98
Fat BV (kg):	3.81	Func Surv BV (%):	155
Milk BV (ltr):	4.36	SCC BV:	177

ARRAN B M M ALICE
Birth Ident: BYCF-90-15
Breed: PA A16

BW (\$):	-357/54	Lwt BV (kg):	170/86
Protein BV (kg):	4/70	Fertility BV (%):	-219/98
Fat BV (kg):	3.81	Func Surv BV (%):	155
Milk BV (ltr):	4.36	SCC BV:	177

ROSEVALE GS ZACKY
Birth Ident: FJFB-96-56 (504588)
Breed: PA A16

BW (\$):	-357/54	Lwt BV (kg):	170/86
Protein BV (kg):	4/70	Fertility BV (%):	-219/98
Fat BV (kg):	3.81	Func Surv BV (%):	155
Milk BV (ltr):	4.36	SCC BV:	177

BROOKVIEW SECRECY ON PAR
Birth Ident: FBBM-04-56
Breed: PA A16

BW (\$):	-140/75	Lwt BV (kg):	444/90
Protein BV (kg):	7248	Fertility BV (%):	3.42
Fat BV (kg):	248	Func Surv BV (%):	3.83
Milk BV (ltr):	278	SCC BV:	271

CARMELGLEN EDBERG
Birth Ident: FRQW-95-51 (61628)
Breed: PA A16

BW (\$):	-301/54	Lwt BV (kg):	367/86
Protein BV (kg):	4920	Fertility BV (%):	3.76
Fat BV (kg):	185	Func Surv BV (%):	4.54
Milk BV (ltr):	224	SCC BV:	272

May born calf, will be great size for someone to mate for spring. Weighed 270kg 20th January.
From a very tidy A8-9 Southwind cow from the renowned 'Q' family at Southwind.

The information on this report is as recorded on the LIC MINDA database as at date of print, and LIC does not warrant the accuracy of the information provided

AM ST MS OO S W C R A R L US FU RU FT RT TL UO DC
0 0 0 0 7 6 7 5 8 6 8 8 7 5 7 6 8 9

N = Induced T = At least 1 Abnormal Test in this Lactation
D = Lactation values include at least 1 derived test

GeneMark DNA Profilled # = Parentage Uncertain D / S ✓ = Parentage Confirmed by DNA
Indices exclude genomic information with the exception of some historical Herd BW values

Copyright 2025 LIC. All rights reserved

P001.50

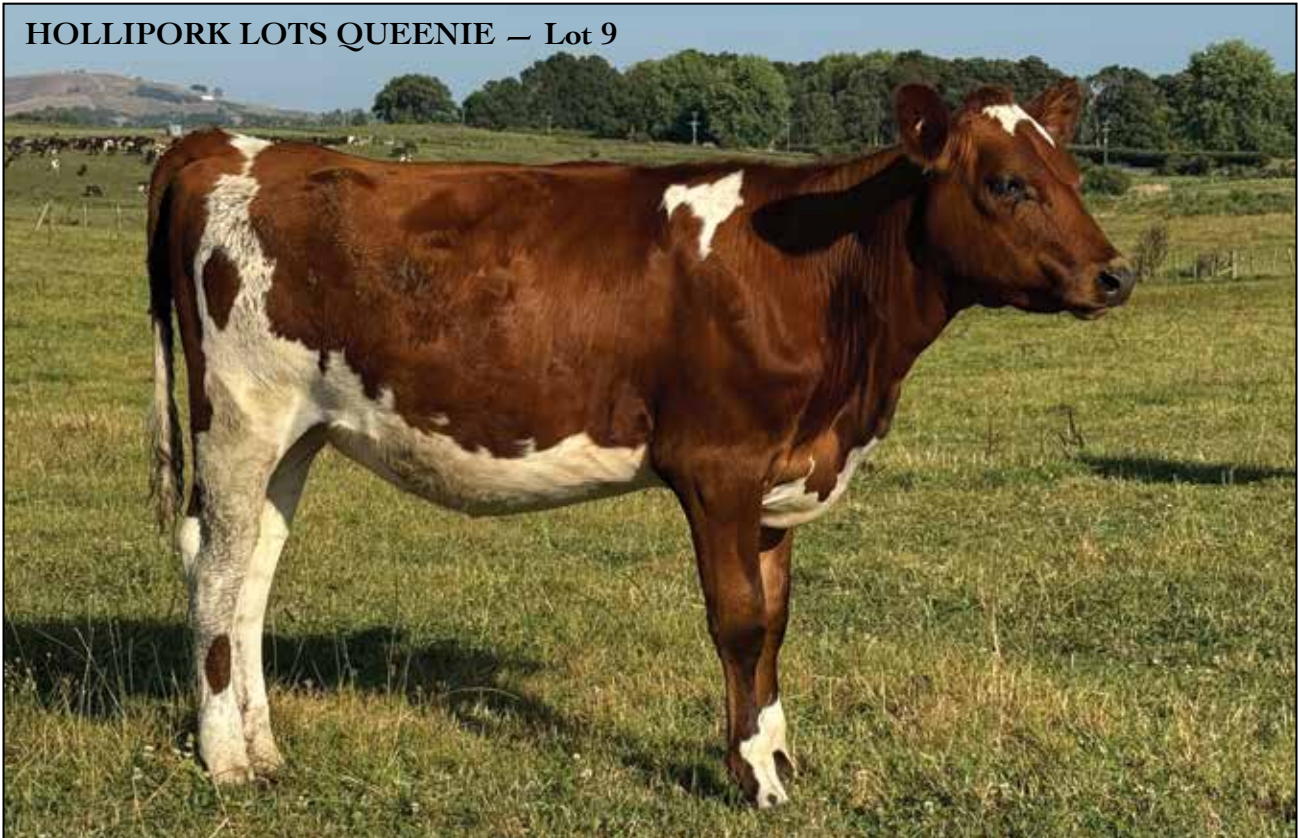

HOLLIPORK LOTS QUEENIE – Lot 9

Purchaser:

Price:

Three Generation Pedigree



V K Steiner
New Zealand



Herd Averages as at 18/01/2025
Ancestry : 99% BW : -184/42 PW : -84/69



PTPT / HERDCODE : FBBM 2 / 24499
LOCATION : N084-435-883 / 6
DATE : 3/02/2025

REGISTERED AYRSHIRE

BROOKVIEW RULING SOLEIL

Birth Ident: FBBM-24-114

Breed: PA A16 Sex: FEMALE
Date of Birth: 30/08/2024 Classification:

BW (\$): -260/33 PW (\$): -200/12
Protein BV (kg): -3/40 Fertility BV (%): -9.6/27
Fat BV (kg): -11/41 Func Surv BV (%): -1.5/15
Milk BV (ltr): 403/42 Somatic Cell BV: -0.35/41
Lwt BV (kg): 49/7
Overall Opinion: 0.05/10 Dairy Conformation: 0.33/24
Udder Overall: 0.71/32
Avg SCC at latest Lactation:

Age	Milk (ltr)	Protein (%)	Milkfat (kg)	Days	LW	Herd BW

This calf represents some of the best sires in the Ayrshire world, Amarula x Bigtime x Reality x Yellow Bria Journalist x the greatest cow breed at Brookview, Secrecy on Par. What an opportunity.

The information on this report is as recorded on the LIC MINDA database as at date of print, and LIC does not warrant the accuracy of the information provided

RUISSEAU CLAIR AMARULA-ET

Oseas HB No: 000110154699/CAN (519539)

Breed: PA A16

BW (\$): -330/67
Protein BV (kg): -10/84
Fat BV (kg): -21/85
Milk BV (ltr): 223/87
Liveweight BV (kg): 53/9
Fertility BV (%): -6.6/60
Functional Survival BV (%): -3.2/32
Somatic Cell BV: -0.48/84
Fat %: 4.1
Protein %: 3.4

BROOKVIEW BIG SOLEIL

Birth Ident: FBBM-20-55

Breed: PA A16

PW (\$): 169/72
BW (\$): -196/47 Lwt BV (kg): 44/21
Protein BV (kg): 4/55 Fertility BV (%): -12.6/40
Fat BV (kg): -2/55 Func Surv BV (%): 0.1/25
Milk BV (ltr): 570/58 SCC BV: -0.21/51

Age	Milk (ltr)	Protein (%)	Milkfat (kg)	Days	LW
4 yr 0 m	4325	3.43	148	4.03	174
2 yr 8 m	6290	3.60	227	4.38	276
Avg	5308	3.53	187	4.24	225

Traits other than production (2023)

AM ST MS OO S W C RA R L US FU RU FT RT TL UO DC
0 0 0 0 7 0 8 5 8 6 7 7 7 5 6 4 7 8

DES ERABLES IVANHOE

Oseas HB No: 000108751343/CAN

Breed: A A16

BW (\$): -388/42 Lwt BV (kg): 31/10
Protein BV (kg): -16/48 Fertility BV (%): -15.3/45
Fat BV (kg): -27/53 Func Surv BV (%): -2.7/27
Milk BV (ltr): -44/55 SCC BV: -0.27/57

DUO STAR BURDETTE AMARA-ET

Oseas HB No: 000107816432/CAN

Breed: A A16

BW (\$):
Age Milk Protein Milkfat
(ltr) (%) (kg) (%) (kg) Days LW

DES FLEURS PATRIOTE-ET

Oseas HB No: 000106611191/CAN

Breed: A A16

BW (\$): -310/51
DES ERABLES OBLIQUE
Oseas HB No: 000107613930/CAN
Breed: A A16
BW (\$):
Milk Protein Milkfat
(%) (kg) (%) (kg) Days

PALMYRA TRI STAR BURDETTE ET

Oseas HB No: 000100419568/USA (510573)

Breed: PA A16

BW (\$): -437/96
DUO STAR AMOUR-ET
Oseas HB No: 000103638586/CAN
Breed: A A16
BW (\$):
Milk Protein Milkfat
(%) (kg) (%) (kg) Days

KAMOURASKA BIGSTAR-ET

Oseas HB No: 000107821541/CAN (518718)

Breed: PA A16

BW (\$): -184/73
MARBRAE ROCKSTAR'S
Oseas HB No: 000108571863/CAN
Breed: A A16
BW (\$):
Milk Protein Milkfat
(%) (kg) (%) (kg) Days

MARBRAE BIGTIME

Oseas HB No: 000109688487/CAN (517732)

Breed: PA A16

BW (\$): -233/88 Lwt BV (kg): 34/62
Protein BV (kg): -7/95 Fertility BV (%): -5.7/86
Fat BV (kg): -11/95 Func Surv BV (%): 0.2/57
Milk BV (ltr): 250/96 SCC BV: -0.01/94

THURVALLEY RL SOLEIL

Birth Ident: MMBL-11-25

Breed: PA A16

BW (\$): -309/51 PW (\$): -209/87

Age	Milk (ltr)	Protein (%)	Milkfat (kg)	Days	LW
8 yr 11 m	5568	3.16	176	3.68	205
7 yr 7 m	7057	3.29	232	3.68	260
6 yr 1 m	7764	3.36	261	3.98	309
5 yr 1 m	7035	3.23	227	3.81	268
4 yr 1 m	6130	3.07	188	3.68	225
Avg	6219	3.28	204	3.84	239

PALMYRA TRI-STAR REALITY

Oseas HB No: 000100369452/USA (510555)

Breed: PA A16

BW (\$): -456/87
BROOKVIEW TONY SECRET J
Birth Ident: FBBM-07-34
Breed: PA A16 B
BW (\$): -219/54 PW (\$): 205/86
5 Lacts. Milk Protein Milkfat
(%) (kg) (%) (kg) Days
6504 3.34 217 4.08 265 253

Copyright 2025 LIC. All rights reserved

N = Induced T = At least 1 Abnormal Test in this Lactation
D = Lactation values include at least 1 derived test

GeneMark DNA Profiled # = Parentage Uncertain D / S ✓ = Parentage Confirmed by DNA
Indices exclude genomic information with the exception of some historical Herd BW values

P001.50

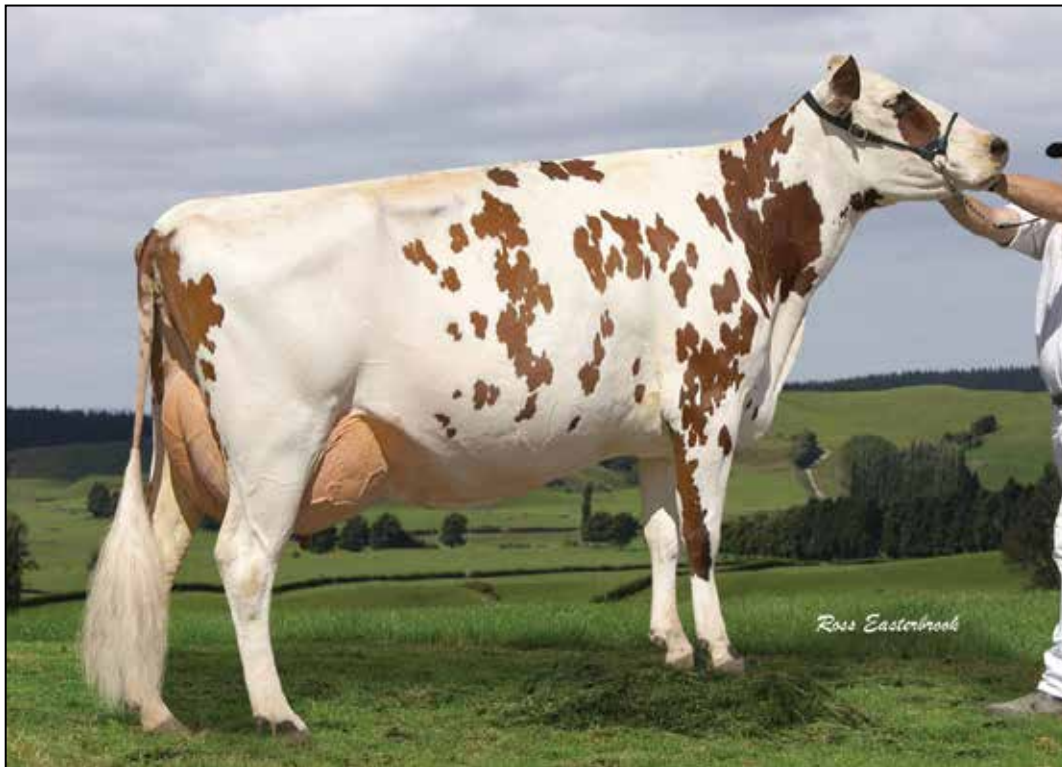

BROOKVIEW SECRECY ON PAR EX
Considered the best Type, Production and Reproduction cow bred at Brookview. 4th dam behind Lot 10.

Purchaser:

Price:



BROOKVIEW RULING SOLEIL
Lot 10



BROOKVIEW BIG SOLEIL V7-8
Dam of Lot 10



BROOKVIEW RULING SOLEIL
Lot 10



BROOKVIEW BIG SOLEIL V7-8
Dam of Lot 10



BROOKVIEW RULING SOLEIL
Lot 10



BROOKVIEW RULING SOLEIL
Lot 10

Three Generation Pedigree



Wally & Zane Kite
New Zealand



Herd Averages as at 07/12/2024
Ancestry: 100% BW: -97/45 PW: -33/76

PTPT / HERDCODE: MVV 2 / 10543
LOCATION: N065-865-334 / 1
DATE: 14/01/2025



REGISTERED AYRSHIRE

KITEROA CREAM PIPPER

Birth Ident: MVV-24-26

Breed: PA A16 Sex: FEMALE
Date of Birth: 25/07/2024 Classification:

BW (\$): -107/22 PW (\$): -49/8
Protein BV (kg): 4/24 Fertility BV (%): -11.6/20
Fat BV (kg): 8/25 Func Surv BV (%): 1.9/14
Milk BV (ltr): 612/25 Somatic Cell BV: -0.15/26
Lwt BV (kg): 32/12
Overall Opinion: 0.39/14 Dairy Conformation: 0.39/26
Udder Overall: 0.67/21
Avg SCC at latest Lactation:

Age	Milk (ltr)	Protein (%)	Milkfat (%)	Days	LW	BW
2 yr 0 m	3504	3.20	112	4.21	148	133

GOLDWYN KATES REALITY-ET

Birth Ident: WGR-22-26

Breed: PA A16

BW (\$): -277/40
Protein BV (kg): -6/45
Fat BV (kg): -10/46
Milk BV (ltr): 389/47
Liveweight BV (kg): 47/21
Fertility BV (%): -12.3/40
Functional Survival BV (%): 2.0/26
Somatic Cell BV: -0.14/45
Fat %: 4.2
Protein %: 3.4

PALMYRA TRI-STAR REALITY

Oceas HB No: 000100369452/USA (510555)

Breed: PA A16

BW (\$): -458/87 Lwt BV (kg): 69/67
Protein BV (kg): -14/92 Fertility BV (%): -19.1/85
Fat BV (kg): -15/92 Func Surv BV (%): 0.0/60
Milk BV (ltr): 304/93 SCC BV: -0.09/91

GOLDWYN BLUE KRISTAL

Birth Ident: WGR-06-96

Breed: PA A16

BW (\$): -97/57 PW (\$): -176/85

Age	Milk (ltr)	Protein (%)	Milkfat (%)	Days	LW
14 yr 11 m	7846	3.39	266	4.06	318
13 yr 11 m	7665	3.70	284	4.30	330
11 yr 11 m	9282	3.68	342	4.14	385
11 yr 0 m	7987	3.48	278	3.92	313
10 yr 0 m	7323	3.40	249	3.96	290

Avg 7312 3.55 260 4.13 302 287 12 Lacts.

KITEROA CREAM PAGANI

Birth Ident: MVV-22-7

Breed: PA A16

BW (\$): 64/43 Lwt BV (kg): 18/28
Protein BV (kg): 14/48 Fertility BV (%): -10.9/39
Fat BV (kg): 25/48 Func Surv BV (%): 1.8/28
Milk BV (ltr): 834/50 SCC BV: -0.16/49

Age	Milk (ltr)	Protein (%)	Milkfat (%)	Days	LW
2 yr 0 m	3504	3.20	112	4.21	148

Avg 3504 3.20 112 4.21 148 133 1 Lacts.

Traits other than production (2024)

AM ST MS OO S W C R A R L U S F U R U FT RT TL UO DC
0 0 0 0 6 0 7 4 7 6 7 7 7 5 5 3 7 7

IWA SUPER SONIC

Birth Ident: BNNL-14-9260 (515503)

Breed: PA A16

BW (\$): 83/97 Lwt BV (kg): 11/90
Protein BV (kg): 7/99 Fertility BV (%): -4.6/98
Fat BV (kg): 20/99 Func Surv BV (%): 0.9/83
Milk BV (ltr): 409/99 SCC BV: -0.57/99

KITEROA CREAM PANDANA ET

Birth Ident: MVV-16-3

Breed: PA A16

BW (\$): -19/49 PW (\$): 179/87

Age	Milk (ltr)	Protein (%)	Milkfat (%)	Days	LW
7 yr 1 m	9166	3.18	292	3.97	364
6 yr 0 m	9030	3.25	303	3.52	318
5 yr 0 m	9469	3.25	307	3.86	366
3 yr 2 m	7211	3.17	228	3.81	275
2 yr 0 m	6587	3.25	214	4.10	270

Avg 8293 3.24 269 3.84 318 297 5 Lacts.

PALMYRA TRI-STAR

Oceas HB No: 00000150440/USA

Breed: A A16

BW (\$): -487/64

GALNEV-EPC L.H. ROSY

Oceas HB No: 000100110610/USA

Breed: A A16

BW (\$): Protein Milkfat
Milk (%) (kg) (%) (kg) Days

KITEROA BONNY BLUEIDOL ET

Birth Ident: MVV-00-17 (501581)

Breed: PA A16

BW (\$): -328/86

GOLDWYN TC KATIE

Birth Ident: WGR-01-15

Breed: PA A16

BW (\$): -56/60 PW (\$): 814/86
9 Lacts. Protein Milkfat
Milk (%) (kg) (%) (kg) Days
9127 3.51 320 4.53 414 296

SALT SPRAY BONNY GEORGE

Birth Ident: DYNX-04-46 (505545)

Breed: PA A16

BW (\$): -49/97

SANROSA SNOWIE 11-260 ET

Birth Ident: BNNL-11-260

Breed: PA A16 V6-7

BW (\$): 147/75 PW (\$): 773/90
6 Lacts. Protein Milkfat
Milk (%) (kg) (%) (kg) Days
8594 3.93 338 5.24 450 296

CARMELGLEN T L TAN

Birth Ident: FRQX-08-64 (513568)

Breed: PA A16

BW (\$): -140/83

KITEROA CREAM PRADA

Birth Ident: MVV-02-83

Breed: PA A16 V6-8

BW (\$): 29/68 PW (\$): 293/88
10 Lacts. Protein Milkfat
Milk (%) (kg) (%) (kg) Days
6502 3.54 230 3.96 257 260

A super stylish calf with tremendous depth of rib and outstanding bone quality. The Kates Reality calves are a very balanced line. This one from the Prada family that needs no introduction. Bid last and buy into this super Type and Production family.

The information on this report is as recorded on the LIC MINDA database as at date of print, and LIC does not warrant the accuracy of the information provided

Copyright 2025 LIC. All rights reserved

N = Induced T = At least 1 Abnormal Test in this Lactation
D = Lactation details include at least one derived test

GeneMark DNA Profiled # = Parentage Uncertain D/S ✓ = Parentage Confirmed by DNA
Indices exclude genomic information with the exception of some historical Herd BW values

P001.50

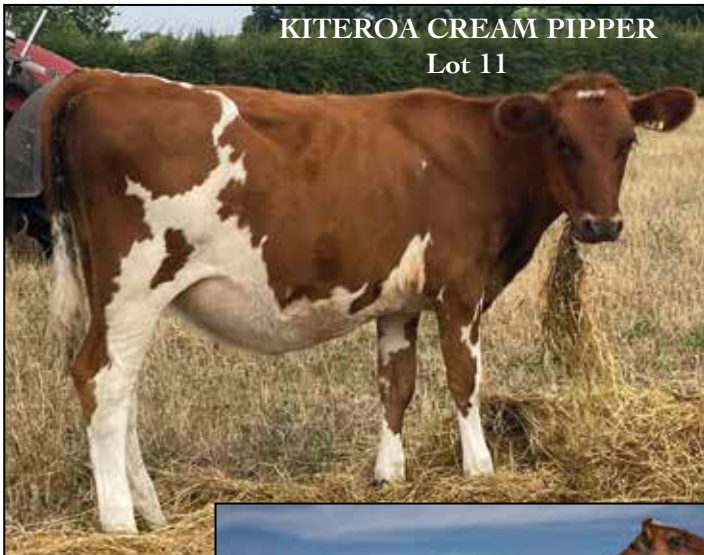

Udder view of the dam
KITEROA CREAM PAGANI B7-7

KITEROA CREAM PREDETTE ET E9-9
Maternal sister to the dam of Lot 11.
Reserve Champion N.Z.D.E. 2024.
All NZ Photo Competition Winner 2024.

Purchaser: Price:

Three Generation Pedigree



Gavin Travers
New Zealand



Herd Averages as at 18/01/2025
Ancestry: 100% BW: 46/50 PW: 98/60



PTPT / HERDCODE: FVDV 1 / 7672
LOCATION: N010.887.613 / 2
DATE: 14/02/2025

REGISTERED AYRSHIRE

PA HILL ICE JENNILEE

Birth Ident: FVDV-23-19 No. 118
Breed: PA A16 Sex: FEMALE
Date of Birth: 7/04/2023 Classification:
Genomic
BW (\$): 84/40 PW (\$): 101/17
Protein BV (kg): 16/45 Fertility BV (%): -6.5/20
Fat BV (kg): 14/45 Func Surv BV (%): 0.8/15
Milk BV (ltr): 962/47 Somatic Cell BV: -0.65/41
Lwt BV (kg): 1/31
Overall Opinion: 0.23/22 Dairy Conformation: 0.09/28
Udder Overall: 0.34/31
Avg SCC at latest Lactation:

Age	Milk (ltr)	Protein (%)	Milkfat (kg)	LW (kg)	Days	BW (\$)
8 yr 4 m	1140	3.55	40	4.38	50	196
7 yr 4 m	2303	3.32	77	3.85	89	251
5 yr 4 m	3436	3.24	111	3.73	128	305
3 yr 7 m	2922	3.33	97	3.76	110	292
2 yr 3 m	3508	3.33	117	4.03	141	305
Avg	2662	3.33	89	3.89	104	270

We have chosen this heifer for this sale as she is the 7th generation Pa Hill animal on her maternal line. This heifer goes back to Maire Jollymate who was a main foundation cow at Pa Hill. The sire of this heifer has three milking daughters so far with an average LW of 556.

Due to Calve: 22/08/2025 Bull: 524426
Expected Calf: PA HILL QUEST JAGGER
Genomic Indicator: BW(\$): 42/21 PW(\$): 67/8
Bull Mating Date: 14/11/2024 NM
524426 29/09/2024
The information on this report is as recorded on the LIC MINDA database as at date of print, and LIC does not warrant the accuracy of the information provided

PA HILL NORMAN ICEMAN

Birth Ident: FVDV-19-298
Breed: PA A16
Genomic Indicator:
BW (\$): -38/61
Protein BV (kg): 12/65
Fat BV (kg): 3/67
Milk BV (ltr): 581/68
Liveweight BV (kg): -1/47
Fertility BV (%): -14.1/49
Functional Survival BV (%): 0.2/37
Somatic Cell BV: -0.17/63
Fat %: 4.3
Protein %: 3.6

PA HILL ISAK JENNILEE

Birth Ident: FVDV-15-165
Breed: PA A16
Genomic
BW (\$): -12/51 Lwt BV (kg): -2/32
Protein BV (kg): 5/58 Fertility BV (%): -7.8/35
Fat BV (kg): 2/59 Func Surv BV (%): 1.1/25
Milk BV (ltr): 360/61 SCC BV: -0.35/56

Age	Milk (ltr)	Protein (%)	Milkfat (kg)	Days	LW (kg)
8 yr 4 m	1140	3.55	40	4.38	50
7 yr 4 m	2303	3.32	77	3.85	89
5 yr 4 m	3436	3.24	111	3.73	128
3 yr 7 m	2922	3.33	97	3.76	110
2 yr 3 m	3508	3.33	117	4.03	141
Avg	2662	3.33	89	3.89	104

Traits other than production (2023)
AM ST MS OO S W C RA R L US FU RU FT RT TL UO DC
0 0 0 0 7 7 8 4 6 7 8 9 8 6 8 6 8 8

PA HILL BLADE NORMAN

Birth Ident: FVDV-07-173 (508549)
Breed: PA A16
Genomic Indicator:
BW (\$): 23/86 Lwt BV (kg): -3/77
Protein BV (kg): 13/91 Fertility BV (%): -6.1/74
Fat BV (kg): 3/91 Func Surv BV (%): 0.9/53
Milk BV (ltr): 597/92 SCC BV: -0.27/89

PA HILL ASTUTE IRMA ET

Birth Ident: FVDV-12-65
Breed: PA A16
Genomic Indicator
BW (\$): 17/69 PW (\$): 297/92

Age	Milk (ltr)	Protein (%)	Milkfat (kg)	Days	LW (kg)
10 yr 5 m	1092	2.85	31	3.64	40
9 yr 1 m	3692	3.23	119	4.00	148
7 yr 3 m	3726	3.28	122	3.96	148
6 yr 0 m	4498	3.36	151	4.27	192
4 yr 2 m	4404	3.33	147	4.27	188
Avg	4177	3.31	138	4.20	175

SEMAYR PAHILL BLADE

Birth Ident: KWMX-01-276 (502517)
Breed: PA A16
Genomic Indicator: BW (\$): -7/97
PA HILL KIEKO NOREEN
Birth Ident: FVDV-03-45
Breed: PA A16 VHC
Genomic Indicator:
BW (\$): -143/72 PW (\$): -18/91
4 Lacts. Protein Milkfat
Milk (%) (kg) (%) (kg) Days
4082 3.27 133 4.23 173 300

WAEARANGA BLAZE ASTUTE

Birth Ident: GGF-06-105 (507656)
Breed: PA A16
Genomic Indicator: BW (\$): -62/98
PA HILL BRODY IRMA ET
Birth Ident: FVDV-09-13
Breed: PA A16 V6-7
Genomic Indicator:
BW (\$): 36/71 PW (\$): 139/90
4 Lacts. Protein Milkfat
Milk (%) (kg) (%) (kg) Days
3989 3.59 143 4.76 190 304

SOUTHWIND ED'S ISAK

Birth Ident: BNHY-13-20 (514626)
Breed: PA A16
Genomic Indicator:
BW (\$): -36/88 Lwt BV (kg): 7/79
Protein BV (kg): 0/92 Fertility BV (%): -3.7/74
Fat BV (kg): 7/92 Func Surv BV (%): 1.7/55
Milk BV (ltr): 286/93 SCC BV: -0.06/90

PA HILL RATA JENNILEE

Birth Ident: FVDV-12-101
Breed: PA A16
Genomic Indicator:
BW (\$): -29/55 PW (\$): 68/90

Age	Milk (ltr)	Protein (%)	Milkfat (kg)	Days	LW (kg)
8 yr 7 m	1210	3.34	40	3.63	44
7 yr 3 m	3635	3.45	125	3.69	134
6 yr 3 m	2726	3.72	101	4.13	113
5 yr 5 m	3538	3.48	123	4.43	157
4 yr 2 m	3401	3.80	129	4.18	142
Avg	2938	3.61	106	4.07	120

CARMELGLEN EDBERG

Birth Ident: FRGW-95-51 (61628)
Breed: PA A16
Genomic Indicator: BW (\$): -144/98
SOUTHWIND ISABELLE
Birth Ident: BNHY-01-32
Breed: PA A16 VHC
Genomic Indicator:
BW (\$): 67/78 PW (\$): 432/92
11 Lacts. Protein Milkfat
Milk (%) (kg) (%) (kg) Days
6195 3.70 229 5.12 317 269

INGLECORNER RATA GUN

Birth Ident: BTVK-10-44
Breed: PA A16
Genomic Indicator: BW (\$): -125/75

PA HILL NERO JENNILEE

Birth Ident: FVDV-10-146
Breed: PA A16 V7-8
Genomic Indicator:
BW (\$): -25/66 PW (\$): 236/91
7 Lacts. Protein Milkfat
Milk (%) (kg) (%) (kg) Days
3840 3.41 131 4.01 154 282

Copyright 2025 LIC. All rights reserved. N = Induced T = At least 1 Abnormal Test in this Lactation S = GeneMark DNA Profiled # = Parentage Uncertain D / S ✓ = Parentage Confirmed by DNA g Indices evaluated by LIC using genomic information P001.50



PA HILL ICE JENNILEE
For sale as Lot 12.



PA HILL ISAK JENNILEE E8-8
Dam of Lot 12.



PA HILL ASTUTE IRMA ET V7-8
Dam of sire of Lot 12.

Purchaser: Price:

EMBRYOS X PREMIER BENDIG SHEBA E9-9

Vendor: Craig Rapley
Otorohanga

P001.50 Official Publication of Livestock Improvement Corporation Limited and the NZ Ayrshire Association. Internal Animal Key = 32884516

Three Generation Pedigree



NZ Ayrshire Association
New Zealand



Herd Averages as at
Ancestry: BW: PW:

PTPT / HERDCODE:
LOCATION:
DATE: 10/02/2025



Breeder: Premier Cattle Company Ltd

REGISTERED AYRSHIRE

PREMIER BENDIG SHEBA

Birth Ident: FYDP-14-17 No. 275

Breed: PA A16 Sex: FEMALE

Date of Birth: 15/04/2014 Classification: 2019 E9-9

BW (\$): -161/50 PW (\$): 209/79

Protein BV (kg): 17/56 Fertility BV (%): -20.3/42

Fat BV (kg): 6/58 Func Surv BV (%): -0.6/31

Milk BV (ltr): 865/60 Somatic Cell BV: -0.20/54

Lwt BV (kg): 56/31

Overall Opinion: -0.09/17 Dairy Conformation: 0.28/39

Udder Overall: 0.66/50

Avg SCC at latest Lactation: 441/4

Age	Milk (ltr)	Protein (%)	Milkfat (%)	Days	LW	BW	Herd
9 yr 10 m	7002	3.54	4.26	299	209	193	-169/4
8 yr 5 m	8509	3.61	3.89	331	305	114	-225/4
7 yr 3 m	9871	3.44	3.39	386	381	305	T 308 -216/4
5 yr 4 m	10606	3.41	3.62	3.76	399	305	10 -169/4
4 yr 4 m	7734	3.45	2.67	3.70	286	300	-119 -129/4
2 yr 5 m	6255	3.66	2.29	3.95	247	305	27 -127/4

Avg 8330 3.50 292 3.89 324 288 6 Lacts.

Traits other than production (2019)

AM	ST	MS	OO	S	W	C	RA	R	L	US	FU	RU	FT	RT	TL	UO	DC
0	0	0	0	9	8	8	4	7	6	9	8	9	5	7	5	9	9

The information on this report is as recorded on the LIC MINDA database as at date of print, and LIC does not warrant the accuracy of the information provided

PALMYRA JERRY BENDIG

Oseas HB No: 000100323168/USA (509543)

Breed: PA A16 G3

BW (\$): -277/80

Protein BV (kg): -1/89

Fat BV (kg): -9/90

Milk BV (ltr): 381/91

Liveweight BV (kg): 35/52

Fertility BV (%): -24.6/79

Functional Survival BV (%): -0.9/60

Somatic Cell BV: -0.46/87

Fat %: 4.2

Protein %: 3.5

PREMIER TRIDENT SHEBA S3A

Birth Ident: FYDP-10-19 E8-8

Breed: SA A15F1

PW (\$): -38/84

BW (\$): -288/50 Lwt BV (kg): 71/27

Protein BV (kg): 11/57 Fertility BV (%): -20.1/42

Fat BV (kg): -5/59 Func Surv BV (%): -0.6/34

Milk BV (ltr): 616/61 SCC BV: -0.02/53

Age	Milk (ltr)	Protein (%)	Milkfat (%)	Days	LW	BW	
9 yr 1 m	5148	3.03	1.56	3.63	187	178	-286
7 yr 1 m	7616	3.46	2.64	3.78	288	305	-3
6 yr 0 m	7509	3.57	2.68	3.92	294	288	23
5 yr 0 m	7625	3.48	2.65	4.05	309	275	189
3 yr 8 m	5006	3.76	1.88	3.94	197	284	-77
2 yr 7 m	5401	3.84	2.07	3.87	209	274	-15

Avg 6384 3.52 225 3.88 247 267 6 Lacts.

Traits other than production (2015)

AM	ST	MS	OO	S	W	C	RA	R	L	US	FU	RU	FT	RT	TL	UO	DC
0	0	0	0	8	7	9	4	8	7	8	7	8	5	6	8	8	8

KILDARE JERRY ET

Oseas HB No: 000010002432/CAN

Breed: A A16

BW (\$): -300/66 Lwt BV (kg): 25/30

Protein BV (kg): -12/75 Fertility BV (%): -17.1/73

Fat BV (kg): -15/75 Func Surv BV (%): -1.3/59

Milk BV (ltr): -57/76 SCC BV: -0.68/75

PALMYRA RENO BETHANY ET

Oseas HB No: 000100101191/USA

Breed: A A16

BW (\$): PW (\$):

Age	Milk (ltr)	Protein (%)	Milkfat (%)	Days	LW
6 Lacts.					

BLACKADDAR M M PATRICK

Oseas HB No: 000000769262/CAN

Breed: A A16

BW (\$): -453/68

KILDARE HELIGO XANTE

Oseas HB No: 000000744933/CAN

Breed: A A16

BW (\$): PW (\$):

Milk (ltr)	Protein (%)	Milkfat (%)	Days
6 Lacts.			

COVEY-FARMS RENO

Oseas HB No: 000000145522/USA (61580)

Breed: PA A16

BW (\$): -644/70

PALMYRA C BLUSH

Oseas HB No: 000000984537/USA

Breed: A A16

BW (\$): PW (\$):

Milk (ltr)	Protein (%)	Milkfat (%)	Days
6 Lacts.			

ARDROSSAN EV KATES TRIDENT

Oseas HB No: 000000144136/USA (61569)

Breed: PA A16

BW (\$): -511/92 Lwt BV (kg): 94/76

Protein BV (kg): -4/97 Fertility BV (%): -32.0/92

Fat BV (kg): -15/97 Func Surv BV (%): -0.7/78

Milk BV (ltr): 219/97 SCC BV: 0.01/96

PREMIER PARDNER SHEBA S2A

Birth Ident: FYDP-07-48 V7-8

Breed: SA A14F2

PW (\$): -127/87

BW (\$): -232/48

Age	Milk (ltr)	Protein (%)	Milkfat (%)	Days	LW		
8 yr 2 m	5563	3.45	1.93	4.42	247	232	-24
7 yr 0 m	6770	3.40	2.30	3.69	250	256	27
6 yr 1 m	6658	3.35	2.23	3.86	257	252	60
5 yr 0 m	6773	3.59	2.43	4.01	272	284	-71
4 yr 0 m	7384	3.41	2.52	4.13	305	271	T -23

Avg 5943 3.47 206 4.05 241 259 7 Lacts.

ARDROSSAN H K EVANGALIST

Oseas HB No: 000000139887/USA

Breed: PA A16

BW (\$): -488/38

ARDROSSAN R COM KATE TRYIT

Oseas HB No: 000000923302/USA

Breed: A A16

BW (\$): PW (\$):

Milk (ltr)	Protein (%)	Milkfat (%)	Days
6 Lacts.			

WOODLAND VIEW PARDNER-ET

Oseas HB No: 000000811799/CAN (500545)

Breed: PA A16

BW (\$): -370/93

PREMIER HARRY SHEBA S1A

Birth Ident: DIKPR-98-1

Breed: SA A12F4

BW (\$): -219/38 PW (\$): -4/85

Milk (ltr)	Protein (%)	Milkfat (%)	Days
6 Lacts.			

Copyright 2025 LIC. All rights reserved. N = Induced T = At least 1 Abnormal Test in this Lactation D = Lactation values include at least 1 derived test GeneMark DNA Profiled # = Parentage Uncertain D/S ✓ = Parentage Confirmed by DNA Indices exclude genomic information with the exception of some historical Herd BW values P001.50

- 13 A 4 Embryos sired by Palmyra Tri Star Burdette ET.
- 13 B 3 Embryos sired by Kiteroa Bonny Blue Silver

} All embryo's stored at ABS-Hamilton
To be sold per each plus GST.

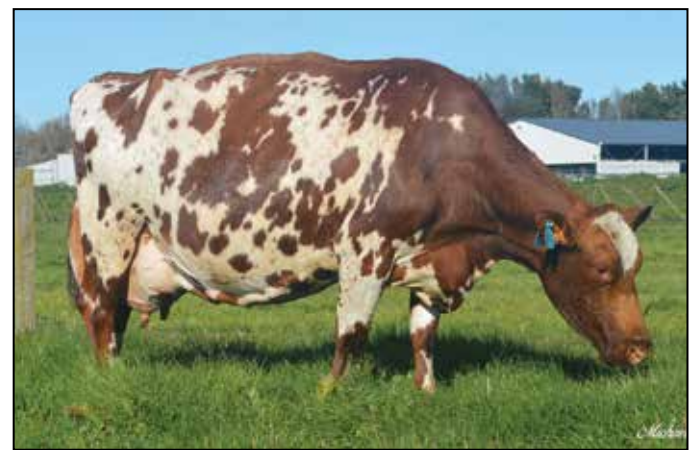
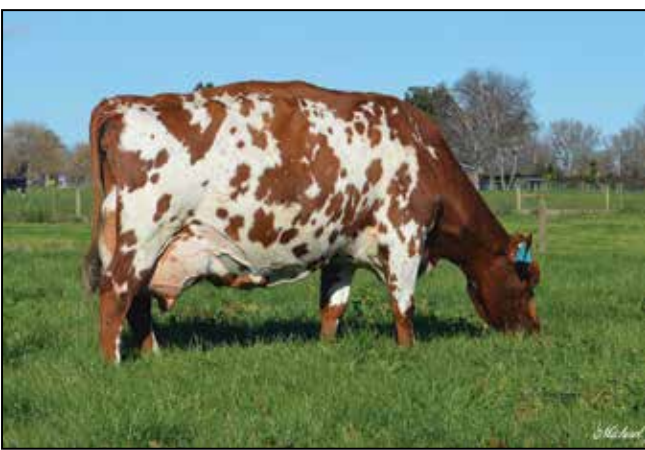



PREMIER BENDIG SHEBA E9-9
Power and Performance Cow.
Sold at the Premier Dispersal Sale for \$10,000.

Dam of Premier Timing Sheba Junior Champion Ayrshire, Reserve Champion All Breeds Junior Champion Waikato 2024 and Honourable Mention Junior Championship NZDE 2025.
Other members of the same family owned and shown by Daniel and Rachel Simmons, Stratford shown with success at Stratford and NZDE.

Purchaser:..... Price:.....

Three Generation Pedigree

Ingleside Limited
New Zealand

Herd Averages as at 18/01/2025
Ancestry: 93% BW: -128/36 PW: -44/62

PTPT / HERDCODE: DWFK 6 / 523
LOCATION: S177-656-028 / 1
DATE: 10/02/2025

REGISTERED AYRSHIRE SUPPLEMENTARY
INGLESIDE 22-21 S2A
Birth Ident: DWFK-22-21 No. 10
Breed: SA A13F1 Sex: FEMALE
Date of Birth: 15/08/2022 Classification:

BW (\$):	-241/25	PW (\$):	-325/39
Protein BV (kg):	-2/30	Fertility BV (%):	-11.5/18
Fat BV (kg):	-19/31	Func Surv BV (%):	0.8/10
Milk BV (ltr):	171/35	Somatic Cell BV:	-0.43/29
Lwt BV (kg):	35/8		
Overall Opinion:	0.24/13	Dairy Conformation:	0.42/19
Udder Overall:	0.41/20		
Avg SCC at latest Lactation:	22/3		

Age	Milk (ltr)	Protein (%)	Milkfat (kg)	Days	LW	BW
2 yr 0 m	2997	3.56	107	4.32	130	159
						-318
						-128/3

Avg 2997 3.56 107 4.32 130 159 1 Lacts.

INGLESIDE FOREMAN
Birth Ident: DWFK-20-90
Breed: PA A16

BW (\$):	-297/38
Protein BV (kg):	-2/44
Fat BV (kg):	-17/45
Milk BV (ltr):	224/46
Liveweight BV (kg):	54/19
Fertility BV (%):	-13.0/32
Functional Survival BV (%):	0.2/19
Somatic Cell BV:	-0.27/41
Fat %:	4.2
Protein %:	3.6

INGLESIDE 20-49 S1A
Birth Ident: DWFK-20-49
Breed: SA A10F2

BW (\$):	-43/38	PW (\$):	85/75
Protein BV (kg):	8/45	Fertility BV (%):	-8.3/29
Fat BV (kg):	-3/46	Func Surv BV (%):	1.4/18
Milk BV (ltr):	396/50	SCC BV:	-0.46/43

Age	Milk (ltr)	Protein (%)	Milkfat (kg)	Days	LW
4 yr 0 m	3901	3.84	150	4.11	160
2 yr 11 m	6794	3.80	258	4.25	289
1 yr 11 m	4900	3.82	187	4.01	197
					287
					-20

Avg 5198 3.82 198 4.14 215 233 3 Lacts.

Southwind Titan
Birth Ident: BNHY-18-18 (519722)
Breed: PA A16

BW (\$):	-407/77	Lwt BV (kg):	91/52
Protein BV (kg):	0/84	Fertility BV (%):	-10.5/69
Fat BV (kg):	-22/85	Func Surv BV (%):	1.1/44
Milk BV (ltr):	474/86	SCC BV:	0.32/82

INGLESIDE 15-32
Birth Ident: DWFK-15-32
Breed: PA A16

BW (\$):	-144/51	PW (\$):	88/87
Milk (ltr):	3785	Protein (%)	3.35
Protein (kg):	127	Milkfat (%)	3.99
Fat (kg):	151	Days	124
5 yr 10 m	7445	LW	8
4 yr 9 m	7449		-84
3 yr 8 m	6271		8
2 yr 10 m	5229		-24
1 yr 8 m			-102

Avg 6036 3.58 216 4.08 246 253 5 Lacts.

PALMYRA TRI STAR BURDETTE ET
Oseas HB No: 000100419568/USA (510573)
Breed: PA A16

BW (\$):	-437/96
----------	---------

SOUTHWIND DW QUEENAS
Birth Ident: BNHY-14-5
Breed: PA A16

BW (\$):	-202/55	PW (\$):	299/68
Milk (ltr):	7214	Protein (%)	3.49
Protein (kg):	251	Milkfat (%)	4.22
Fat (kg):	304	Days	271

SENTINAL HOT FREDDIE
Birth Ident: BHRG-12-10 (513570)
Breed: PA A16

BW (\$):	-7/91
----------	-------

INGLESIDE FERNS LOT
Birth Ident: DWFK-04-30
Breed: PA A16

BW (\$):	-332/59	PW (\$):	-78/88
Milk (ltr):	4754	Protein (%)	3.84
Protein (kg):	182	Milkfat (%)	4.73
Fat (kg):	225	Days	268

GOLDWIN TCK PRESIDENT
Birth Ident: WGR-11-70 (513613)
Breed: PA A16

BW (\$):	-199/81
----------	---------

BROOKVIEW BVC SECRET ET
Birth Ident: FBMM-01-1
Breed: PA A16

BW (\$):	-31/62	PW (\$):	368/84
Milk (ltr):	5519	Protein (%)	3.49
Protein (kg):	193	Milkfat (%)	4.31
Fat (kg):	238	Days	255

SANROSA DEACON ET
Birth Ident: BNLL-12-137 (513521)
Breed: PA A16

BW (\$):	107/99
----------	--------

INGLESIDE 08-74 S1A
Birth Ident: DWFK-08-74
Breed: SA A16

BW (\$):	-140/31	PW (\$):	-67/69
Milk (ltr):	4503	Protein (%)	3.49
Protein (kg):	157	Milkfat (%)	4.36
Fat (kg):	197	Days	219

Will be registered as Ingleside Leesa S2A.

Was pastured with MYPN 25-100 (DNA profiled) and beef bulls 19/11/24 until 20/12/24.

Due to Calve: 07/09/2025 Bull: _____
Expected Calf _____

Bull: 524404 Mating Date: 9/11/2024 & PW(\$): _____

The information on this report is as recorded on the LIC MINDA database as at date of print, and LIC does not warrant the accuracy of the information provided

Traits other than production (2022)
AM ST MS OO S W C RA R L L US FU RU FT RT TL UO DC
7 7 8 7 5 5 7 4 6 6 7 7 6 5 7 4 7 7

Copyright 2025 LIC. All rights reserved. N = Induced T = At least 1 Abnormal Test in this Lactation S = GeneMark DNA Profiled # = Parentage Uncertain D / S ✓ = Parentage Confirmed by DNA Indices exclude genomic information with the exception of some historical Herd BW values P001.50



INGLESIDE LEESA S2A
For sale as Lot 14.

Purchaser: Price:

Lot 15

RANGEVIEW VIMO DG CLAUDIA

Vendor: Graeme Emslie
Rangeview Ayrshires
Norsewood

P001.50 Official Publication of Livestock Improvement Corporation Limited and the NZ Ayrshire Association. Internal Animal Key = 46052883

Three Generation Pedigree



Cluain & Te Moanui Jerseys
New Zealand



Herd Averages as at 07/12/2024
Ancestry: 99% BW: 261/44 PW: 271/70



PTPT / HERDCODE: DXJR 5 / 3216
LOCATION: N145-645-698 / 1
DATE: 14/01/2025

REGISTERED AYRSHIRE

RANGEVIEW VIMO DG CLAUDIA

Birth Ident: JBHD-23-714 No. 714

Breed: PA A16 Sex: FEMALE
Date of Birth: 23/08/2023 Classification:

BW (\$):	126/36	PW (\$):	164/13
Protein BV (kg):	12/43	Fertility BV (%):	-6.8/33
Fat BV (kg):	28/44	Func Surv BV (%):	1.4/21
Milk BV (ltr):	472/44	Somatic Cell BV:	-0.61/42
Lwt BV (kg):	31/13		
Overall Opinion:	0.29/16	Dairy Conformation:	0.36/28
Udder Overall:	0.54/33		
Avg SCC at latest Lactation :			

Age	Milk (ltr)	Protein (%)	Milkfat (kg)	Days	LW	Herd BW
5 yr 0 m	4292	3.61	155	5.04	216	142
4 yr 0 m	5897	3.47	205	5.29	312	269
2 yr 11 m	6236	3.40	212	4.71	294	299
2 yr 0 m	5569	3.63	202	4.99	278	292
Avg	5499	3.52	194	5.00	275	251

RANGEVIEW DEACON CLAUDIA

Birth Ident: JBHD-19-1054

Breed: PA A16

BW (\$):	152/52	Lwt BV (kg):	11/33
Protein BV (kg):	23/57	Fertility BV (%):	-10.1/44
Fat BV (kg):	30/58	Func Surv BV (%):	0.8/35
Milk BV (ltr):	799/59	SCC BV:	-0.46/53

Age	Milk (ltr)	Protein (%)	Milkfat (kg)	Days	LW
5 yr 0 m	4292	3.61	155	5.04	216
4 yr 0 m	5897	3.47	205	5.29	312
2 yr 11 m	6236	3.40	212	4.71	294
2 yr 0 m	5569	3.63	202	4.99	278
Avg	5499	3.52	194	5.00	275

TRAITS OTHER THAN PRODUCTION (2024)

AM ST MS OO S W C RA R L L US FU RU FT RT TL UO DC
0 0 0 0 5 0 7 4 6 5 7 6 7 5 6 3 7 7

VR STAKKEHAVE VILJAR VIMO

Oseas HB No: 000000038094/DNK (521703)

Breed: A A1501

BW (\$):	88/74
Protein BV (kg):	2/91
Fat BV (kg):	26/92
Milk BV (ltr):	145/93
Liveweight BV (kg):	51/20
Fertility BV (%):	-3.6/76
Functional Survival BV (%):	2.0/45
Somatic Cell BV:	-0.77/89
Fat %:	5.1
Protein %:	3.7

RANGEVIEW DEACON CLAUDIA

Birth Ident: JBHD-19-1054

Breed: PA A16

BW (\$):	152/52	Lwt BV (kg):	11/33
Protein BV (kg):	23/57	Fertility BV (%):	-10.1/44
Fat BV (kg):	30/58	Func Surv BV (%):	0.8/35
Milk BV (ltr):	799/59	SCC BV:	-0.46/53

Age	Milk (ltr)	Protein (%)	Milkfat (kg)	Days	LW
5 yr 0 m	4292	3.61	155	5.04	216
4 yr 0 m	5897	3.47	205	5.29	312
2 yr 11 m	6236	3.40	212	4.71	294
2 yr 0 m	5569	3.63	202	4.99	278
Avg	5499	3.52	194	5.00	275

VR KUUSELAN VIMUR VILJAR

Oseas HB No: 000000047674/FIN (518720)

Breed: PA A16

BW (\$):	9/87	Lwt BV (kg):	72/66
Protein BV (kg):	4/93	Fertility BV (%):	1.3/86
Fat BV (kg):	4/93	Func Surv BV (%):	0.8/66
Milk BV (ltr):	131/94	SCC BV:	-1.22/92

STAKKEHAVE ROCKSTAR

Oseas HB No: 001652203030/DNK

Breed: A A1402

BW (\$):		Lwt BV (kg):	
Protein BV (kg):		Fertility BV (%):	
Fat BV (kg):		Func Surv BV (%):	
Milk BV (ltr):		SCC BV:	

SANROSA DEACON ET

Birth Ident: BNNL-12-137 (513521)

Breed: PA A16

BW (\$):	105/99	Lwt BV (kg):	20/97
Protein BV (kg):	27/99	Fertility BV (%):	-10.3/99
Fat BV (kg):	26/99	Func Surv BV (%):	0.9/90
Milk BV (ltr):	829/99	SCC BV:	0.09/99

RANGEVIEW GEO CLAUDIA

Birth Ident: JBHD-14-1167

Breed: PA A16

BW (\$):	57/55	Lwt BV (kg):	273/89
Protein BV (kg):	3/26	Fertility BV (%):	3.22
Fat BV (kg):	3.25	Func Surv BV (%):	2.23
Milk BV (ltr):	6433	SCC BV:	4.55

Age	Milk (ltr)	Protein (%)	Milkfat (kg)	Days	LW
10 yr 0 m	3821	3.26	125	3.22	123
8 yr 11 m	6855	3.25	223	4.23	290
8 yr 0 m	6433	3.23	207	4.55	293
7 yr 1 m	6316	3.21	203	4.45	281
6 yr 0 m	6517	3.33	217	4.74	309
Avg	5850	3.33	195	4.55	266

Plus 4 unprinted lactations

VR IDALA VALPAS VIMUR R

Oseas HB No: 0000000997316/SWE

Breed: A A16

BW (\$):	-134/57
----------	---------

371 ASMO LUCKYKYMPL ET

Oseas HB No: 000113629190/FIN

Breed: A A16

BW (\$):		Protein (%)	Milkfat (kg)	Days
----------	--	-------------	--------------	------

KAMOURASKA ROCKSTAR

Oseas HB No: 000104347733/CAN (513543)

Breed: PA A16

BW (\$):	-162/86
----------	---------

RDCDNK001652202590

Oseas HB No: 001652202590/DNK

Breed: AO A1204

BW (\$):		Protein (%)	Milkfat (kg)	Days
----------	--	-------------	--------------	------

ASMO TOSIKKO ET

Oseas HB No: 000000043642/FIN (510634)

Breed: PA A16

BW (\$):	-33/97
----------	--------

SANROSA DELLA 06-128

Birth Ident: BNNL-06-128

Breed: PA A16 E8-8

BW (\$):	18/80	PW (\$):	409/90
Milk (ltr):	8506	Protein (%)	3.73
Milkfat (kg):	317	Fertility BV (%):	4.21
SCC BV:	317	Func Surv BV (%):	4.21
Days	358	Days	285

SALT SPRAY BONNY GEORGE

Birth Ident: DYNK-04-46 (505545)

Breed: PA A16

BW (\$):	-49/97
----------	--------

VALLEY GUIDE CLAUDIA

Birth Ident: KNBQ-05-3

Breed: PA A16 V6-8

BW (\$):	-4/55	PW (\$):	206/88
Milk (ltr):	4320	Protein (%)	3.76
Milkfat (kg):	162	Fertility BV (%):	4.46
Days	193	Days	250

Copyright 2025 LIC. All rights reserved. N = Induced T = At Least 1 Abnormal Test in this Lactation S = GeneMark DNA Profiled # = Parentage Uncertain D / S ✓ = Parentage Confirmed by DNA P001.50
D = Lactation details include at least one derived test Indices exclude genomic information with the exception of some historical Herd BW values

RANGEVIEW VIMO DG CLAUDIA
For sale as Lot 15.

Top Right: RANGEVIEW DEACON CLAUDIA V7-7
(dam of Lot 15).

Right: RANGEVIEW VIMO CLAUDIA A8-8
Full sister to Lot 15.

Purchaser: Price:

Three Generation Pedigree



AE Herd Averages as at 18/01/2025
Ancestry : 95% BW : 112/41 PW : 216/70



PTPT / HERDCODE : DQPY 6 / 38181
LOCATION : S176-147-223 / 2
DATE : 10/02/2025

REGISTERED AYRSHIRE SUPPLEMENTARY
GLENKYLIE 23-144 S2A
Birth Ident: DQPY-23-144
Breed: SA A15F1 Sex: FEMALE
Date of Birth: 29/08/2023 Classification:

BW (\$):	248/22	PW (\$):	280/7
Protein BV (kg):	29/26	Fertility BV (%):	-7.1/21
Fat BV (kg):	35/28	Func Surv BV (%):	1.5/10
Milk BV (ltr):	736/28	Somatic Cell BV:	-0.19/27
Lwt BV (kg):	27/5		
Overall Opinion:	0.23/13	Dairy Conformation:	0.34/25
Udder Overall:	0.39/27		
Avg SCC at latest Lactation:			

Age	Milk (ltr)	Protein (%)	Milkfat (kg)	Herd BW
5 yr 0 m	5472	3.70	202	159
4 yr 0 m	6028	3.97	239	212
3 yr 1 m	6976	3.74	261	287
2 yr 1 m	5760	4.03	232	304
Avg	6059	3.86	234	241

Due to Calve: 01/08/2025 Bull: 524501
Expected Calf RANGEVIEW CAUSE A STIR
Bull Mating Date: 178/14 PW(\$): 215/5
524501 24/10/2024

The information on this report is as recorded on the LIC MINDA database as at date of print, and LIC does not warrant the accuracy of the information provided

VR VESTY
Oseas HB No: 000000038290/DNK (522507)
Breed: A A16
G3 S/D

BW (\$):	260/45
Protein BV (kg):	21/52
Fat BV (kg):	36/58
Milk BV (ltr):	416/58
Liveweight BV (kg):	28/6
Fertility BV (%):	-7.7/46
Functional Survival BV (%):	2.6/19
Somatic Cell BV:	-0.55/60
Fat %:	5.2
Protein %:	3.9

GLENKYLIE 19-91 S1A
Birth Ident: DQPY-19-91
Breed: SA A13F2
G3 B7-8 S/D

BW (\$):	237/43	Lwt BV (kg):	25/14
Protein BV (kg):	37/51	Fertility BV (%):	-6.5/34
Fat BV (kg):	35/52	Func Surv BV (%):	0.4/21
Milk BV (ltr):	1068/55	SCC BV:	0.15/47

Age	Milk (ltr)	Protein (%)	Milkfat (kg)	Days	LW
5 yr 0 m	5472	3.70	202	4.14	226
4 yr 0 m	6028	3.97	239	4.50	271
3 yr 1 m	6976	3.74	261	4.56	318
2 yr 1 m	5760	4.03	232	4.58	264
Avg	6059	3.86	234	4.45	270

Traits other than production (2021)
AM ST MS OO S W C RA R L US FU RU FT RT TL UO DC
6 6 5 7 5 5 8 5 7 6 7 7 7 4 5 4 7 8

VR STAKKEHAVE VILJAR VIMO
Oseas HB No: 000000038094/DNK (521703)
Breed: A A15O1
G3 S/D

BW (\$):	80/79	Lwt BV (kg):	54/21
Protein BV (kg):	2/92	Fertility BV (%):	-4.8/77
Fat BV (kg):	24/92	Func Surv BV (%):	3.6/52
Milk BV (ltr):	169/94	SCC BV:	-0.73/90

RDCDNKF004102904544
Oseas HB No: 000102904544/DNK
Breed: A A16

BW (\$):		PW (\$):	
Milk (ltr)		Milkfat (kg)	
Protein (%)		Milkfat (kg)	
Fat (%)		Milkfat (kg)	

VR KUUSELAN VIMUR VILJAR
Oseas HB No: 000000047674/FIN (518720)
Breed: PA A16
BW (\$): -5/88

STAKKEHAVE ROCKSTAR
Oseas HB No: 001652203030/DNK
Breed: A A14O2
BW (\$):
Milk Protein Milkfat
(%) (kg) (%) (kg) Days

VR FAABELI FROBERGA
Oseas HB No: 000000099832/SWE
Breed: A A16
BW (\$): 36/43

RDCDNKF004102903968
Oseas HB No: 004102903968/DNK
Breed: A A16
BW (\$):
Milk Protein Milkfat
(%) (kg) (%) (kg) Days

SANROSA DALTON ET
Birth Ident: BNIL-14-89 (515514)
Breed: PA A16
S/D
BW (\$): -3/95

MUSICA 13-67
Birth Ident: JMPR-13-67
Breed: PA A16 V8-8
S/D
BW (\$):
Milk Protein Milkfat
(%) (kg) (%) (kg) Days
D 5191 3.42 177 4.45 231 229

IWA ISO CASTLEBAR ET
Birth Ident: FHFJ-15-154 (516504)
Breed: PA A16
S/D
BW (\$): 167/93

GLENKYLIE 10-174 S1A
Birth Ident: MFJL-10-174
Breed: SA F9A2 B6-7
S/D
BW (\$):
Milk Protein Milkfat
(%) (kg) (%) (kg) Days
D 5191 3.42 177 4.45 231 229



Copyright 2025 LIC. All rights reserved. N = Induced T = At least 1 Abnormal Test in this Lactation GeneMark DNA Profiler # = Parentage Uncertain D / S ✓ = Parentage Confirmed by DNA Indices exclude genomic information with the exception of some historical Herd BW values P001.50



GLENKYLIE 23-144 S2A
For sale as Lot 16.

Purchaser: Price:

Three Generation Pedigree



AE Herd Averages as at 18/01/2025
Ancestry : 95% BW : -52/44 PW : -8/74



PTPT / HERDCODE : JQVH 6 / 7809
LOCATION : S179-537-132 / 3
DATE : 10/02/2025

REGISTERED AYRSHIRE

ANGLO NICKLE CHARM
Birth Ident: JQVH-23-51
Breed: PA A16 Sex: FEMALE
Date of Birth: 21/08/2023 Classification:

BW (\$):	-278/24	PW (\$):	-237/8
Protein BV (kg):	-14/27	Fertility BV (%):	-6.4/22
Fat BV (kg):	-22/30	Func Surv BV (%):	0.3/16
Milk BV (ltr):	-126/31	Somatic Cell BV:	-0.45/30
Lwt BV (kg):	31/7		
Overall Opinion:	-0.21/7	Dairy Conformation:	0.15/16
Udder Overall:	0.39/27		
Avg SCC at latest Lactation :			

	Milk	Protein	Milkfat		Herd		
Age	(ltr)	(%)	(kg)	(%)	Days	LW	BW

We love this heifer, easy on the eye, laid back temperament and a pleasure to work with. Her Bigtime dam is classified 7-8, is a no fuss cow in the herd and goes back to the Aceayr herd. Nickle Charm was shown as a calf and recently at the South Island Ayrshire Championship was 2nd Ayrshire and 3rd All Breeds Yearling Classes.

She was run with DNA recorded Mount Brook Jersey Bulls from 50th October to 5th January. Take this one home, her nature and looks are sure to charm you.

SWAITES NICKLE
Oseas HB No: 000006182031/GBR (519542)
Breed: PA A16 

BW (\$):	-311/40
Protein BV (kg):	-18/42
Fat BV (kg):	-24/51
Milk BV (ltr):	-178/52
Liveweight BV (kg):	36/8
Fertility BV (%):	-5.6/38
Functional Survival BV (%):	0.2/35
Somatic Cell BV:	-0.53/56
Fat %:	4.4
Protein %:	3.6

ANGLO BIGTIME CHARMER
Birth Ident: JQVH-19-9
Breed: PA A16

PW (\$):	-258/82		
BW (\$):	-242/47	Lwt BV (kg):	26/18
Protein BV (kg):	-11/56	Fertility BV (%):	-7.2/44
Fat BV (kg):	-20/56	Func Surv BV (%):	0.4/25
Milk BV (ltr):	-73/59	SCC BV:	-0.37/53

Age	Milk	Protein	Milkfat		Days	LW
	(ltr)	(%)	(kg)	(%)	(kg)	
5 yr 1 m	2681	3.62	97	3.20	86	137
4 yr 0 m	3934	3.75	148	4.10	161	263 T -369
3 yr 0 m	3734	3.88	145	4.05	151	277 -290
2 yr 0 m	3181	3.73	119	4.59	146	227 -2
Avg	3383	3.76	127	4.03	136	226 4 Lacts.

Traits other than production (2023)
AM ST MS OO S W C RA R L US FU RU FT RT TL UO DC
0 0 0 0 5 0 7 3 6 6 8 7 6 5 7 6 7 8

HARESFoot PANACHE
Oseas HB No: 000007190905/GBR
Breed: A A16

BW (\$):	-284/48	Lwt BV (kg):	58/23
Protein BV (kg):	-14/50	Fertility BV (%):	-7.5/53
Fat BV (kg):	-12/57	Func Surv BV (%):	0.0/46
Milk BV (ltr):	-129/58	SCC BV:	-0.43/65

SWAITES NONNY 5
Oseas HB No: 000001490650/GBR
Breed: A A16

BW (\$):		PW (\$):				
Age	Milk	Protein	Milkfat		Days	LW
	(ltr)	(%)	(kg)	(%)	(kg)	

LAGACE RISTOURN
Oseas HB No: 000010501602/CAN (508560)
Breed: PA A16

BW (\$): -425/92

HARESFoot ENIGMA PAM
Oseas HB No: 000004107659/GBR
Breed: A A16

BW (\$):

ROSEHILL BLACKTHORN
Oseas HB No: 000006180526/GBR (506630)
Breed: PA A16

BW (\$): -406/74

SWAITES NONNY 3
Oseas HB No: 000001484173/GBR
Breed: A A16

BW (\$):

KAMOURASKA BIGSTAR-ET
Oseas HB No: 000107821541/CAN (516718)
Breed: PA A16

BW (\$): -184/73

MARBRAE ROCKSTAR'S
Oseas HB No: 000108571863/CAN
Breed: A A16

BW (\$):

ACEAYR CHARMER
Birth Ident: KWMX-10-38
Breed: PA A16 

BW (\$):	-242/48	PW (\$):	-218/87
----------	---------	----------	---------

Age	Milk	Protein	Milkfat		Days	LW
	(ltr)	(%)	(kg)	(%)	(kg)	
8 yr 11 m	2903	4.06	118	5.00	145	233 -212
8 yr 0 m	3340	3.83	128	3.99	133	192 -282
6 yr 11 m	4130	3.75	155	4.24	175	223 -158
6 yr 0 m	3745	4.03	151	5.00	187	242 -154
5 yr 0 m	3911	3.82	149	4.69	183	226 T -109
Avg	3502	3.87	136	4.54	159	234 8 Lacts.

Plus 3 unprinted lactations

FAIRLEIGH ENIGMA PROGRESS
Birth Ident: BWLF-06-34
Breed: PA A16

BW (\$): -338/63

SKYLINE SECRET CHALLENGE
Birth Ident: BLJW-04-42
Breed: PA A16 VHC

BW (\$): -156/53 PW (\$): 86/88

8 Lacts. Milk (%) Protein (%) Milkfat (%) Days

4603 3.84 177 4.26 196 248

Copyright 2025 LIC. All rights reserved. N = Induced T = At least 1 Abnormal Test in this Lactation S = GeneMark DNA Profilled # = Parentage Uncertain D / S ✓ = Parentage Confirmed by DNA P001.50
D = Lactation values include at least 1 derived test Indices exclude genomic information with the exception of some historical Herd BW values

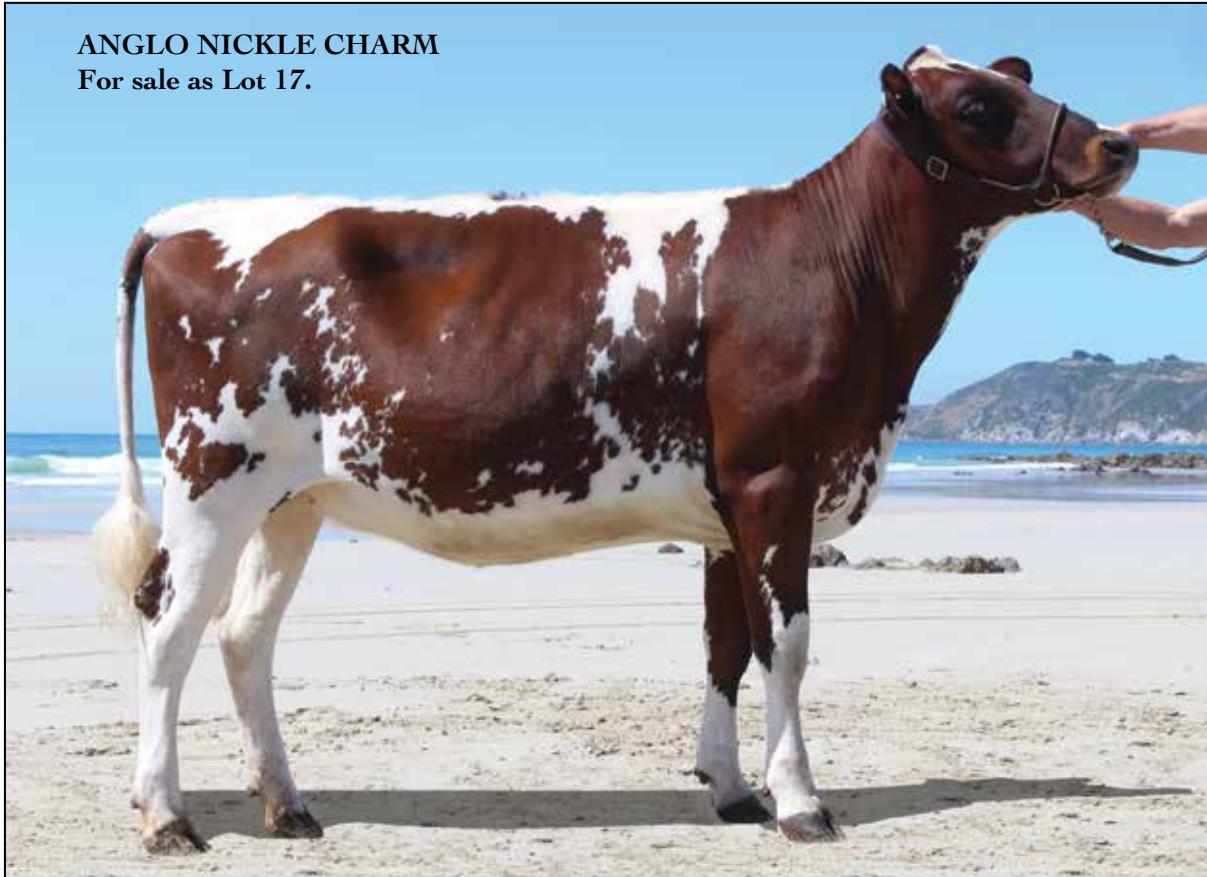

ANGLO NICKLE CHARM
For sale as Lot 17.

Purchaser: Price:

Three Generation Pedigree



Glenkylie Dairy Farm Limited
New Zealand



Herd Averages as at 18/01/2025
Ancestry : 95% BW : 112/41 PW : 216/70

PTPT / HERDCODE : DOPY 6 / 38181
LOCATION : S176-147-223 / 2
DATE : 10/02/2025



REGISTERED AYRSHIRE SUPPLEMENTARY GLENKYLIE 23-124 S2A Birth Ident: DOPY-23-124 Breed: SA A15J1 Sex: FEMALE Date of Birth: 19/08/2023 Classification:		HATHERLEIGH NOLAN-ET Birth Ident: GWKP-21-518 (522500) Breed: PA A16		IWA SUPER SONIC Birth Ident: BNNL-14-9260 (515503) Breed: PA A16		SALT SPRAY BONNY GEORGE Birth Ident: DYNX-04-46 (505545) Breed: PA A16	
BW (\$): 74/22 PW (\$): 136/9 Protein BV (kg): 16/25 Fertility BV (%): -7.4/18 Fat BV (kg): 23/25 Func Surv BV (%): 0.6/14 Milk BV (ltr): 628/25 Somatic Cell BV: -0.35/25 Lwt BV (kg): 34/15 Overall Opinion: 0.31/16 Dairy Conformation: 0.39/30 Udder Overall: 0.16/21 Avg SCC at latest Lactation :		BW (\$): 42/39 Protein BV (kg): 11/42 Fat BV (kg): 13/42 Milk BV (ltr): 447/41 Liveweight BV (kg): 25/33 Fertility BV (%): -4.7/37 Functional Survival BV (%): 0.3/31 Somatic Cell BV: -0.28/45 Fat %: 4.9 Protein %: 3.8		BW (\$): 108/97 Lwt BV (kg): 6/90 Protein BV (kg): 8/99 Fertility BV (%): -4.4/98 Fat BV (kg): 21/99 Func Surv BV (%): 1.0/84 Milk BV (ltr): 436/99 SCC BV: -0.55/99		BW (\$): -42/97 SANROSA SNOWIE 11-260 ET Birth Ident: BNNL-11-260 Breed: PA A16 V6-7 S/D ✓ BW (\$): 172/76 PW (\$): 782/90 6 Lacts. Protein Milkfat Milk (%) (kg) (%) (kg) Days 8594 3.93 338 5.24 450 296	
Age Milk Protein Milkfat Herd (ltr) (%) (kg) (%) (kg) Days LW BW		GLENKYLIE 18-121 S1A Birth Ident: DOPY-18-121 Breed: SA A13J3		KOKOAMO BRO NICKY Birth Ident: KLWL-12-95 Breed: PA A16		CARMELGLEN BRODY Birth Ident: FROW-03-58 (504534) Breed: PA A16	
366 kgs on the 28/1/25. Sanrosa, Pa Hill, Lodore, Karnea bloodlines behind this heifer.		BW (\$): 481/86 Lwt BV (kg): 42/27 Protein BV (kg): 21/55 Fertility BV (%): -10.0/36 Fat BV (kg): 32/56 Func Surv BV (%): 0.9/25 Milk BV (ltr): 803/57 SCC BV: -0.42/50		BW (\$): 52/55 PW (\$): 139/89 Milk Protein Milkfat (ltr) (%) (kg) (%) (kg) Days LW 9 yr 1 m 7007 3.62 254 4.63 324 253 363 6 yr 11 m 8314 3.71 308 4.31 358 292 137 6 yr 0 m 6997 3.80 266 4.61 323 263 119 5 yr 0 m 6799 3.71 252 4.35 296 290 59 4 yr 1 m 6394 3.89 248 4.26 272 257 84 Avg 6684 3.74 250 4.37 292 273 7 Lacts.		BW (\$): -42/97 SANROSA DALE 04144 Birth Ident: BNNL-04-144 Breed: PA A16 B S/D ✓ BW (\$): 138/74 PW (\$): 569/91 9 Lacts. Protein Milkfat Milk (%) (kg) (%) (kg) Days 6484 3.51 228 3.84 249 239	
Due to Calve : 05/08/2025 Bull : 524501 Expected Calf RANGEVIEW CAUSE A STIR		Traits other than production (2020) AM ST MS OO S W C RA R L US FU RU FT RT TL UO DC 5 5 6 7 5 5 7 4 7 6 7 5 8 4 7 5 6 8		SANROSA DANNY BOY Birth Ident: BNNL-12-136 (513520) Breed: PA A16		SALT SPRAY BONNY GEORGE Birth Ident: DYNX-04-46 (505545) Breed: PA A16	
Bull 524501 Mating Date 25/10/2024 BW (\$): 91/14 PW (\$): 143/5		BW (\$): 115/50 PW (\$): 399/88 Milk Protein Milkfat (ltr) (%) (kg) (%) (kg) Days LW 8 yr 11 m 6017 3.62 218 4.86 293 229 183 8 yr 0 m 7961 3.82 305 4.73 377 288 233 6 yr 11 m 7264 3.81 277 4.80 349 298 193 5 yr 11 m 6746 3.87 261 5.06 341 287 187 4 yr 11 m 7018 3.98 280 5.28 371 293 261 Avg 6721 3.84 258 4.98 335 283 8 Lacts.		BW (\$): -42/97 SANROSA DALE 04144 Birth Ident: BNNL-04-144 Breed: PA A16 B S/D ✓ BW (\$): 138/74 PW (\$): 569/91 9 Lacts. Protein Milkfat Milk (%) (kg) (%) (kg) Days 6484 3.51 228 3.84 249 239			
The information on this report is as recorded on the LIC MINDA database as at date of print, and LIC does not warrant the accuracy of the information provided		N = Induced T = At least 1 Abnormal Test in this Lactation D = Lactation details include at least one derived test		GeneMark DNA Profiled # = Parentage Uncertain D / S ✓ = Parentage Confirmed by DNA Indices exclude genomic information with the exception of some historical Herd BW values		PA HILL ROYAL NERO Birth Ident: FVDV-08-257 (509510) Breed: PA A16 S/D ✓ BW (\$): -102/81 DAM: Birth Ident: DOPY-06-74 Breed: JO J1104 S ✓ BW (\$): 107/54 PW (\$): 291/89 6 Lacts. Protein Milkfat Milk (%) (kg) (%) (kg) Days 4227 3.47 189 6.26 265 252	

Copyright 2025 LIC. All rights reserved

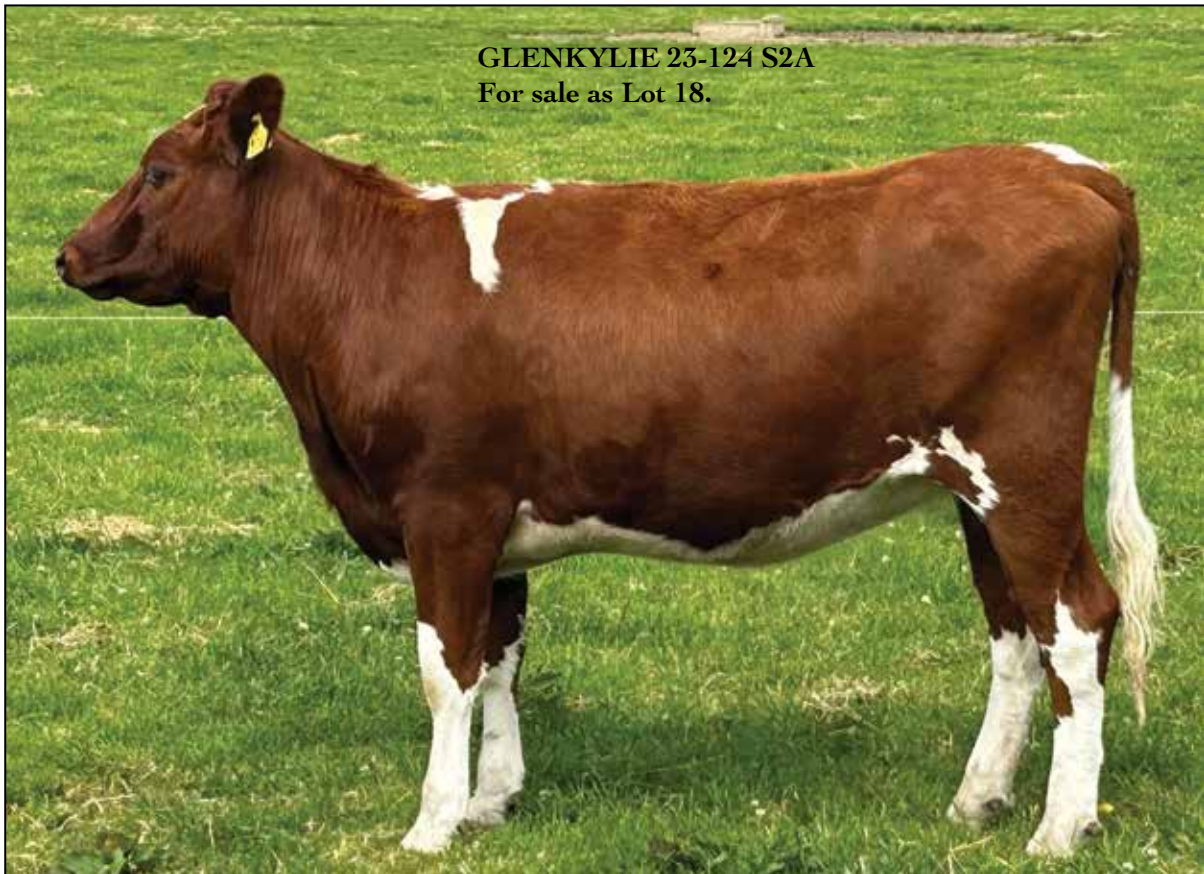

GLENKYLIE 23-124 S2A
For sale as Lot 18.

Purchaser:

Price:

SEMEN

Lot 19

25 STRAWS OF
SOUTHWIND JACKS QUINTIN (511597) BW 98/98

Proceeds donated by Donald and Anne Green.

To be sold per straw plus GST.

Semen is stored at Excell Breeding Services, Rangiora

Lot A	5 Straws	\$	per straw
Lot B	5 Straws	\$	per straw
Lot C	5 Straws	\$	per straw
Lot D	5 Straws	\$	per straw
Lot E	5 Straws	\$	per straw

Lot 20

Vendor: A/c Client

10 STRAWS
DES COTEAUX RUBICOM ET

To be offered in two lots of five straws

To be sold per straw plus GST.

Semen stored at Semex

Lot A	5 Straws	\$	per straw
Lot B	5 Straws	\$	per straw

TRANSPORT / DELIVERY / TRANSFER INSTRUCTION SHEET

PURCHASER NAME: _____

TRADING ENTITY NAME: _____

ADDRESS (Rapid No. and Road Name): _____

_____ POST CODE: _____

DAIRY SUPPLY NO. _____

DELIVERY ADDRESS (If different from above): _____

BEST CONTACT PHONE NUMBER: _____

PREFERRED TRUCKING COMPANY: _____

LOT NO's PURCHASED AND TOTAL NO. PURCHASED _____

_____ TOTAL: _____

PURCHASER NAIT No.: _____

LIC PTPT No. _____ HERD CODE _____

PLEASE RETURN VIA EMAIL TO EITHER:

or

Mark Cuttance – mcuttance@pggwrightson.co.nz

Brian Robinson – b.robinson1@xtra.co.nz

PGG Wrightson

Invercargill & Branches



This sale will be hosted by bidr[®] (bidr.co.nz) as a HYBRID ON-FARM auction, with online bidding and a live-stream available for online purchasers.

All intending online purchasers must register with bidr[®] using an account held with one of the bidr[®] partner agencies in advance of the sale date.

The bidr[®] team is available to assist intending purchasers with signing up and registering – please call 0800 TO BIDR (0800 86 2437), or email enquiries@bidr.co.nz for assistance at any point.

Alternatively, contact your local bidr[®] representative:

Liam Beattie

General Manager
021 918 554

Bruno Santos

Upper North Island Territory Manager
027 221 8276

Olivia Manley

Lower North Island Territory Manager
027 348 6354

Mckenzie Alfeld

Upper South Island Territory Manager
027 341 8066

Sam Murphy

Lower South Island Territory Manager
027 243 2736

Bianca Perkins

Business Development Coordinator
027 732 0006

Dairy Genetics sales conducted in all parts of New Zealand by our expert staff. A special feature is made of selecting and purchasing for clients at either auction sales or by private treaty.

Dairy Contact List

Mobile

Jamie Cunninghame	National Dairy Specialist	027 583 3533
Mark Cuttance	Dairy Sales Manager South Island	027 442 4742
Andrew Reyland	Dairy Genetics Coordinator	027 223 7092

North Island Contacts

Location

Mobile

Eric Heta	Northland	027 233 1687
Allan Jones	Waikato	027 224 0768
Regan Craig	Waikato	027 502 8585
Simon Rouse	Bay of Plenty	027 492 4805
Andrew Gibson	Taranaki	027 444 0108
Peter Forest	Manawatu	027 598 6153
Rex Playle	Wairarapa	027 594 6512

South Island Contacts

Location

Mobile

Craig Taylor	Nelson, Marlborough	027 435 7437
Barry Fox	Central South Island	027 439 3317
Bernie Cox	Canterbury	027 477 0551
Roddy Bridson	Southland	027 458 2775

If you are unable to attend a sale one of the listed representatives who are conversant with the offering will purchase or arrange to purchase on your behalf.



**We
love
print.**

Catalogue printed by CMYK Print

e. print@cmyk.nz w. www.cmyk.nz t. 07 9571180

