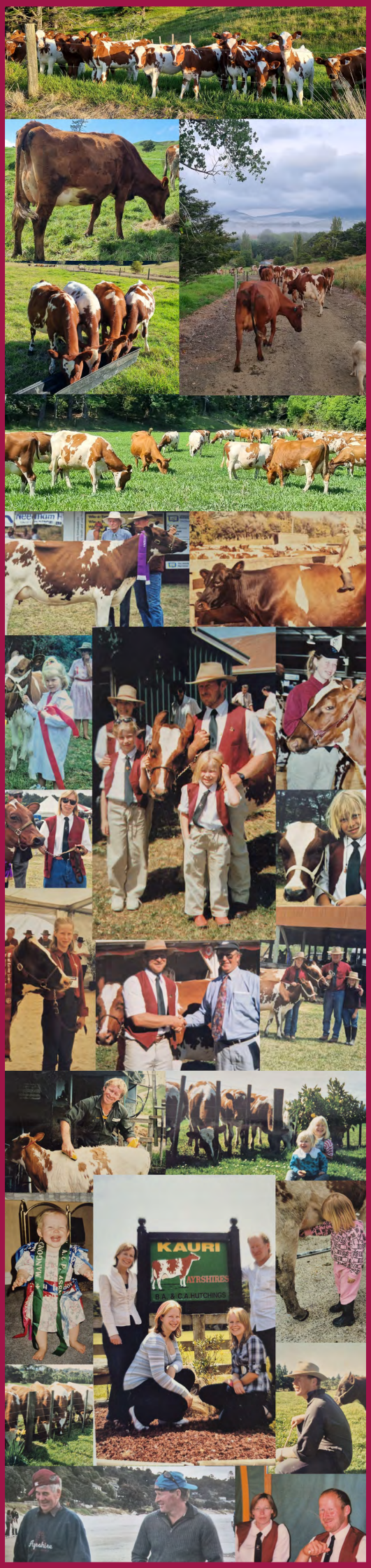

Kauri Ayrshires

Dispersal Sale

Brian & Carolyn Hutchings

6:30pm, Wednesday 14th May

WEDNESDAY 14TH MAY, 2025

6:30PM ONLINE VIA BIDR

PLEASE NOTE - STOCK FOR SALE ARE LOCATED IN NORTHLAND

FOLLOW US ON FACEBOOK
FOR UP TO DATE SALE INFORMATION

SCAN THE QR CODE TO FOLLOW THE CARRFIELDS DAIRY STUD PAGE

FOR ALL ENQUIRIES CONTACT:
Luke Gilbert on 027 849 2112

CONDITIONS OF SALE

In accordance with the NZ Stock & Station Association Auction Terms and Conditions, the following general conditions apply to this auction where applicable

FEMALE GUARANTEES

1. Every female shown as bred on a certain date, except any which may have been served within six weeks of sale, is guaranteed in-calf. This guarantee expires 28 days from the sale date.
2. Where a sale catalogue specifies a calving date and the resultant calf is not acceptable for registration by the MINDA service of the Livestock Improvement Corporation (LIC) or by the relevant Breed Society because the calf is born eleven days or more either side of the specified calving date and the paternity is not able to be verified the seller shall refund 25% of the purchase price plus GST direct to the buyer. This clause 2 does not apply if the sale catalogue states that a bull was pastured after AB ceased.
3. Where a veterinary certificate is supplied at the date of sale certifying the female as being in-calf, no further liability will fall on the seller subject to liability under the other clauses contained in the Conditions of Sale. The buyer has the right to retest at their own expense before delivery is made from the place of sale.
4. Where a female is offered for sale as being in-calf, without a supporting veterinary certificate and the female is subsequently proved to be empty, the buyer has the right to return the female or carry out such disposal as the seller may instruct and the seller will refund direct to the buyer the purchase price plus the return transport costs.
5. Cows sold as not in-calf at the time of sale, shall be sold with a guarantee to breed. The term breed shall constitute producing a calf, dead or alive. Should the cow fail to produce a calf by the 31 December 2026, the seller shall refund in full the purchase price direct to the buyer.
6. Yearling heifers sold as unmated are sold with the guarantee to breed. The term breed shall constitute producing a calf, dead or alive. Should the heifer fail to produce a calf by the 31 December 2026, the seller shall refund in full the purchase price direct to the buyer.
7. In the case of a calf or yearling heifer being flushed for embryo transfer, either with or without success, all guarantees become null and void.
8. Where any female sold as being in-calf proves to be carrying a mummified calf, no liability will fall on the seller.
9. Any animal which is sold as in-calf but subsequently aborts the foetus after delivery is the responsibility of the buyer and no liability will fall on the seller.
10. Any claim to the auctioneers must be accompanied by a veterinary certificate.

GENERAL CONDITIONS

Delivery: At the fall of the hammer, livestock remain the vendors responsibility until delivery is taken.

Insurance: If transit or annual insurance is required the purchaser is responsible to arrange.

Instructions: Buyers must sign all dockets before leaving and have transport arranged.

Transfers: Sellers are responsible for the completion of transfers. No buyer shall be entitled to withhold payments for the delay of transfer information.

Cattle for Export: Breed Society must inspect as suitable for Export Certificates. The seller is responsible for the 15% commission payable on all cattle sold for export.

Payment terms: Payment due 14 days after auction date.

This sale will be hosted by bidr® (www.bidr.co.nz) as a fully online, SEQUENTIAL auction, with the sale being opened at Lot 1 at the specified sale start time, and all bidding occurring online as the sale moves through the catalogue in sequential order.

The closing of bidding on each lot is controlled by the expiry of the countdown timer. All intending purchasers must register on bidr® in advance of the sale date, by visiting the website and using the "sign up" button, adding their contact information and nominating the agency they would like to purchase through an account held with that agency.

The bidr® team is contactable on 0800 TO BIDR (0800 86 2437), or email enquiries@bidr.co.nz for assistance at any point.

Alternatively, contact your local bidr® representative:

Liam Beattie
General Manager
021 918 554

Bruno Santos
Upper North Island Territory
Manager 027 221 8276

Olivia Manley
Lower North Island Territory
Manager 027 348 6354

Elle Woodgate
Upper South Island Territory
Manager 027 340 5518

Sam Murphy
Lower South Island Territory
Manager 027 243 2736

Bianca Perkins
Business Development Coordinator
027 732 0006

Vendor Foreword

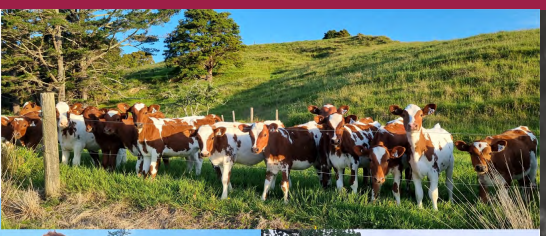

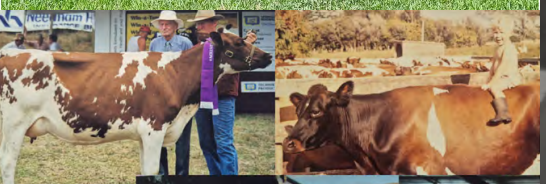

After 44 years of breeding Ayrshire cows under the Kauri Prefix, 38 of those with the two of us, having seen the highs and lows of dairy farming, it is time for us to veer off course and do something a little different with our lives.

We decided in November 2024 to market our farm. Our agent advised us "Dairy farms are not selling" and to "just continue like normal." After a short sharp campaign in March and ending with an auction on April 11th – to our surprise we sold!

We have thoroughly enjoyed our time breeding and milking the fabulous red cow. We are proud of our ability to breed good strong cows that travel well and are inspired by the offspring she produces.

Our focus has never been solely on production but on the bottom line – our mantra is to look after your animals, and they will look after you.

Dairy farming and the beautiful Ayrshire cow have provided us and our family so many opportunities and taught us so much. The last thing we ever want is for this way of life to become a chore and unrewarding.

Ayrshires have been an unforgettable and huge part of both our and our family's lives. Brian started his involvement with Ayrshire cows at the Bay of Islands Show – 1965 – as a two-day old.

Kauri Ayrshires has had a few homes over the last 44 years. Starting in 1981 at the Okaihau home farm of Malcolm and Marilyn. Brian was still at school when he started purchasing calves. Without the help and encouragement of Marilyn and Malcolm, we would never have been able to achieve the life successes that we have.

In 1987, we married and purchased our first farm in Kerikeri. We took the cows Brian had acquired along with some animals from Lodore and began our farming careers together on 150 acres.

The nucleus of the herd came from the "Lodore Stud", Hugh and Don Fraser's "Moana Stud", and Hugh and Irene Walker's "Craiglea Stud." These animals were simply the best animals, and we still have offspring within the herd from these beautiful cows today.

1996 saw the need to get a bit bigger, and along with daughters Kerrie and Megan we moved to difficult 330-acre hill country in Dargaville. In an area we later found out was nicknamed "Strugglers Gulley."

We were welcomed to the area by the wonderful Roger and Alison Allen, Bruce Baggott, Claire McKay, and Murray Harnett, from the Northern Wairoa Ayrshire Club. With their support we settled into the new community. We described this as "leaving home at 30!"

Some years farming here were a struggle, but the strong capacious Ayrshire cow, flourished on the hills.

The original 330 acres, 170 cows and two kiddies have over the past 28 years swelled to 500 acres, three houses, milking 240 cows twice a day, two sons- in – law, three grandbabies, and various staff members along the way. Today, after selling off two houses and 170 acres we are back to our original 330 acres, milking 80 cows OAD, running a beef herd and a very successful farm stay B and B. It was a wonderful ride!

Vendor Foreword

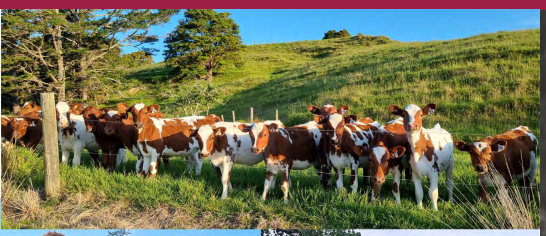

Over the years here, we have shown and had many successes at the local shows, sometimes winning, sometimes not, always proud of the animals we have shown. Highlights were winning North Island Champion with Kauri Pippy Spray (twice!), Ayrshire and All-breeds.

We have met some fantastic forever friends and been inspired by and helped by so many. We would like to mention here the late and great Murray Harnett, who encouraged us and helped us a lot.

Damian Leef, a very dear friend from our Kerikeri days, and later a wonderful and loyal staff member. Damian has been a huge support to us over the years and to our daughters and their families. We all view him as a much-loved family member, mentor and friend.

We, Damian, and Murray would often share a truck to the shows – taking a trifecta of Black, Red, and Caramel. Between the three breeders one of us often came off top dog – and it was their shout afterwards!

We have bought and shown the odd Friesian cow under the prefix of Kairara – with success in the local shows. The three Friesian cows in the auction are from one of our show cows "Kairara Black Betty."

We have both enjoyed the lifelong friendships we have made over the many years with the common theme being the beautiful Ayrshire cow.

Our daughters have been blessed to have lived the rural life, milked cows, and had plenty of calf club calves. Calf club continued for quite a few years with neighbor's and friends' kids enjoying the activity.

Even after leaving home, Kerrie and Megan would often make the pilgrimage back for show days, or just helping on farm, to give the "olds" a bit of a hand.

Kerrie and Megan both have excellent careers away from farming, and we could not be prouder of their choices for their own futures. Farming will always be in their blood, the best thing that they have taken from the last 35 years is compassion and love for animals, that life is not always easy, and that if you work hard, you get the rewards.

Whilst this is the end of an era for us in some ways – it has created new opportunities as well.

We have bred our cows to be strong and to be able to withstand the clay and hilly environment that is Waihue Valley. We feel that they shift well, and love to hear the feedback from purchasers about the way the cows have performed for them.

We would like to thank all of the people who have purchased animals in the past from us, and best wishes to the purchasers of this the very final Kauri Ayrshire Sale. Whilst we will not be actively breeding and farming in the future – our doors remain open.

We welcome you to come and view the animals prior to the auction day on the 6th of May. If this day does not suit give either of us a call to make other arrangements. Accommodation can be arranged if required.

Sincerely, Brian and Carolyn

Brian: 027 723 6184
Carolyn: 027 685 3535

Vendor 2024/2025 Breeding Plan

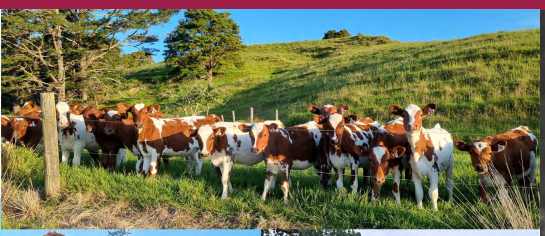

Mating started on 20th October 2024. Cows were tested in calf through LIC milk testing 25th March 2025. Cows were dried off 1 April, all have been dry cowed with Cepravin.

All 2024 born were tested for BVD and are negative, and all stock have been lepto vaccinated.

The cows have been AB mated to dairy sires for 4 weeks prior to being run with speckle park bulls for 3 weeks. Finishing off with short gestation angus semen.

Some Rising 2-year-old heifers were run with Kauri Wrights Nimmo for 4.5 weeks followed by a speckle park bull. Others were AB mated to dairy sires for 4 weeks then also ran with speckle park bulls.

Any questions feel free to contact us.
Brian & Carolyn

Agent Foreward

I'm sure that it's with mixed emotions that our vendors Brian and Carolyn Hutchings will have their full dispersal on the 14th of May. Their passion for the Ayrshire breed is second to none and on behalf of many I would like to thank you for service you have given to the breed and the association over the years. I'm sure this will continue long after the herd is gone.

Plenty of animals have been sold from the Kauri herd in recent years and have far exceeded the expectations of their given purchasers. Now, with a heavy heart, comes the final chance to secure animals from the famous Kauri herd which has been breeding Ayrshires for 44 years.

These cows and heifers will be sure to shift well as they always have and become outstanding cows in the herds they go to. Whether you are looking for your next foundation cow to start a new family or looking for cows that are going to put milk in the vat, you can buy with complete confidence that Kauri cows will do the job because as they say, they've got the runs on the board when it comes to animals performing well in other herds.

Brian and Carolyn, we wish you all the best in your future endeavors and I'm sure we will see you around at Ayrshire conferences and events.

We wish the purchasers all the best with your animals and look forward to hearing how they have gone for you.

Luke Gilbert,
Carrfields Livestock.

Carrfields

UPCOMING DAIRY OR MACHINERY CLEARANCE SALE?

CONTACT CARRFIELDS TODAY TO DISCUSS YOUR OPTIONS

Catalogue designed by...

Carrfields

Jacoba Gread
Livestock Marketing
027 238 0828
jacoba.gread@carrfields.co.nz

LOT 1: KAURI SONIC BONNY

LOT 2: KAURI STERLING CREAMIE

LOT 3: KAURI POPPY

LOT 4: KAURI SS CREAM ABBEE-ET

LOT 5: KAURI CRIMSON VP

LOT 6: KAURI SS ALFIE ABBIE-ET

LOT 7: KAURI VI SNAZZY

LOT 8: KAURI TROPICAL BONNY

LOT 1:

P001.50 Official Publication of Livestock Improvement Corporation Limited and the NZ Ayrshire Association. Internal Animal Key – 44104341

Three Generation Pedigree

AYRSHIRE NEW ZEALAND B A & C A Hutchings
New Zealand

AE Herd Averages as at 12/04/2025
Ancestry : 100% BW : 29/51 PW : 103/63

MINDA
PTPT / HERDCODE : DKVH 1 / 8580
LOCATION : N023-376-858 / 4
DATE : 23/04/2025

REGISTERED AYRSHIRE G3 S✓ D✓

KAURI SONIC BONNY
Birth Ident: DKVH-22-2 No. 3
Breed: PA A16 Sex: FEMALE
Date of Birth: 15/07/2022 Classification: 2024 B7-8
Genomic
BW ($): 105/48 PW ($): 232/56
Protein BW (kg): 13/52 Fertility BV (%): -6.0/40
Fat BW (kg): 16/53 Func Surv BV (%) : 0.8/31
Milk BV (ltr): 561/54 Somatic Cell BV: -0.54/48
Lwt BV (kg): 10/34
Overall Opinion: 0.30/40 Dairy Conformation: 0.35/44
Udder Overall: 0.42/49
Avg SCC at latest Lactation : 20/4

Age	Milk (ltr)	Protein (%)	Protein (kg)	Milkfat (%)	Milkfat (kg)	Days	LW	Herd BW
2 yr 0 m	3097	3.77	117	4.75	147	240	706	29/51
Avg	3097	3.77	117	4.75	147	240	1 Lacts.	

A1/A2

IWA SUPER SONIC
Birth Ident: BNNL-14-9260 (515503)
Breed : PA A16 G3 S✓ D✓
Genomic Indicator:
BW ($): 161/98
Protein BV (kg): 11/99
Fat BV (kg): 24/99
Milk BV (ltr): 438/99
Liveweight BV (kg): -3/93
Fertility BV (%): -4.9/98
Functional Survival BV (%): 0.7/78
Somatic Cell BV: -0.52/99
Fat %: 4.8
Protein %: 3.7

KAURI BLADES BONNY
Birth Ident: DKVH-17-41 V8-8
Breed: PA A16 G3 S✓ D✓
Genomic PW ($): 75/89
BW ($): -23/55 Lwt BV (kg): 23/33
Protein BV (kg): 10/61 Fertility BV (%): -7.7/46
Fat BV (kg): 2/63 Func Surv BV (%) : 0.8/36
Milk BV (ltr): 526/64 SCC BV: -0.37/57

Age	Milk (ltr)	Protein (%)	Protein (kg)	Milkfat (%)	Milkfat (kg)	Days	LW
6 yr 10 m	3853	3.68	142	4.09	158	250	368
5 yr 11 m	4416	3.83	169	4.24	187	294	102
4 yr 10 m	3764	3.76	142	4.31	162	287	-63
3 yr 11 m	3554	3.71	132	3.65	130	287 T	-130
2 yr 11 m	3647	3.71	135	4.46	163	275	17
1 yr 10 m	2083	3.76	78	4.53	94	194	14
Avg	3553	3.74	133	4.19	149	265	6 Lacts.

Traits other than production (2020)
AM ST MS OO S W C RA R L US FU RU FT RT TL UO DC
0 0 0 0 5 5 5 5 6 6 9 7 9 5 7 3 5 5

SALT SPRAY BONNY GEORGE
Birth Ident: DYNX-04-46 (505545)
Breed: PA A16 G3
Genomic Indicator:
BW ($): -43/97 Lwt BV (kg): 3/92
Protein BV (kg): 7/99 Fertility BV (%): -12.4/97
Fat BV (kg): -1/99 Func Surv BV (%) : 1.2/85
Milk BV (ltr): 369/99 SCC BV: -0.60/99

SANROSA SNOWIE 11-260 ET
Birth Ident: BNNL-11-260 V6-7
Breed: PA A16 G3 S✓ D✓
Genomic Indicator
BW ($): 159/77 PW ($): 725/92

Age	Milk (ltr)	Protein (%)	Protein (kg)	Milkfat (%)	Milkfat (kg)	Days	LW
8 yr 0 m	10058	3.92	395	4.80	482	305	330
7 yr 0 m	8855	3.97	351	5.20	461	295	319
6 yr 0 m	7977	3.87	309	4.89	390	291	272
5 yr 0 m	9241	3.95	365	5.52	510	297	349
3 yr 0 m	8144	3.86	314	5.34	435	287	371
Avg	8594	3.93	338	5.24	450	296	6 Lacts.

Plus 1 unprinted lactation

SEMAYR PAHILL BLADE
Birth Ident: KWMX-01-276 (502517)
Breed: PA A16 G3,G1 S✓ D✓
Genomic Indicator:
BW ($): -8/97 Lwt BV (kg): 14/89
Protein BV (kg): 7/99 Fertility BV (%): -0.9/97
Fat BV (kg): 2/99 Func Surv BV (%) : 1.2/86
Milk BV (ltr): 483/99 SCC BV: -0.34/99

KAURI TEMPO A BONNY
Birth Ident: DKVH-12-31 V7-7
Breed: PA A16 G3 S✓
Genomic Indicator:
BW ($): -113/52 PW ($): -78/88

Age	Milk (ltr)	Protein (%)	Protein (kg)	Milkfat (%)	Milkfat (kg)	Days	LW
9 yr 0 m D	5168	3.78	195	4.59	237	229 T	-117
8 yr 0 m	3548	3.52	125	3.71	132	220	-160
6 yr 11 m	3014	3.52	106	3.73	112	194	-262
6 yr 0 m	3618	3.73	135	4.40	159	285 T	-143
5 yr 1 m	3078	3.70	114	4.11	126	245	-146
Avg D	3515	3.66	129	4.27	150	245	8 Lacts.

Plus 3 unprinted lactations

GOLDWYN FOLLY SULTAN
Birth Ident: WGR-96-6 (500599)
Breed: PA A16
Genomic Indicator: BW ($): -219/95

KITEROA BONNY GLUCOSE
Birth Ident: MVV-98-6
Breed : PA A16 EX3
Genomic Indicator:
BW ($): -99/68 PW ($): 13/90
9 Lacts.

Milk	Protein (%)	Protein (kg)	Milkfat (%)	Milkfat (kg)	Days
5614	3.52	198	3.91	220	270

ASMO TOSIKKO ET
Oseas HB No: 000000043642/FIN (510634)
Breed : PA A16
Genomic Indicator: BW ($): -48/98

LODORE PHILS SNOWIE
Birth Ident: CHDD-06-59
Breed : PA A16 VHC S✓D✓
Genomic Indicator:
BW ($) : 5/88 PW ($): 738/90
3 Lacts.

Milk	Protein (%)	Protein (kg)	Milkfat (%)	Milkfat (kg)	Days
7896	3.66	289	4.89	386	269

TILLYBIN MAVERICK
Birth Ident: BDNB-95-13 (96110)
Breed: PA A16
Genomic Indicator: BW ($): -47/94

PA HILL GARDS BERNA
Birth Ident: FVDV-98-41
Breed: PA A16 VHC S✓
Genomic Indicator:
BW ($): -218/74 PW ($): -112/91
6 Lacts.

Milk	Protein (%)	Protein (kg)	Milkfat (%)	Milkfat (kg)	Days
4859	3.66	178	4.03	196	259

CARMELGLEN TEMPO
Birth Ident: FRQW-10-22 (511503)
Breed: PA A16
Genomic Indicator: BW ($): -114/75

KAURI ALFIE BONNY
Birth Ident: DKVH-06-19
Breed: PA A16 VHC
Genomic Indicator:
BW ($): -182/58 PW ($): -65/89
5 Lacts.

Milk	Protein (%)	Protein (kg)	Milkfat (%)	Milkfat (kg)	Days
4583	3.34	153	3.97	182	242

Traits other than production (2024)
AM ST MS OO S W C RA R L US FU RU FT RT TL UO DC
9 9 8 9 5 0 8 5 6 6 7 6 7 5 6 3 7 8

Due to Calve : 30/09/2025 Bull : 722250
Expected Calf RISSINGTON S171
Genomic Indicator: BW($): 19/18 PW($): 34/7
Bull Mating Date
722250 27/12/2024
520510 30/10/2024

The information on this report is as recorded on the LIC MINDA database as at date of print, and LIC does not warrant the accuracy of the information provided

Copyright 2025 LIC. All rights reserved

N = Induced T = At least 1 Abnormal Test in this Lactation
D = Lactation details include at least one derived test
= GeneMark DNA Profiled # = Parentage Uncertain D / S ✓ = Parentage Confirmed by DNA
g indices evaluated by LIC using genomic information

P001.50

LOT 2:

P001.50 Official Publication of Livestock Improvement Corporation Limited and the NZ Ayrshire Association. Internal Animal Key – 40035918

Three Generation Pedigree

AYRSHIRE NEW ZEALAND B A & C A Hutchings
New Zealand

AE Herd Averages as at 12/04/2025
Ancestry : 100% BW : 29/51 PW : 103/63

MINDA
PTPT / HERDCODE : DKVH 1 / 8580
LOCATION : N023-376-858 / 4
DATE : 23/04/2025

Breeder : B A & C A Hutchings

REGISTERED AYRSHIRE G3 S✓ D✓

KAURI STERLING CREAMIE
Birth Ident: DKVH-19-4 No. 4
Breed: PA A16 Sex: FEMALE
Date of Birth: 24/07/2019 Classification: 2022 V7-8
Genomic
BW ($): 44/48 PW ($): 161/85
Protein BV (kg): 13/55 Fertility BV (%): -7.9/37
Fat BV (kg): 17/56 Func Surv BV (%) : 1.5/25
Milk BV (ltr): 501/58 Somatic Cell BV: 0.06/51
Lwt BV (kg): 25/27
Overall Opinion: 0.42/33 Dairy Conformation: 0.28/38
Udder Overall: 0.22/44
Avg SCC at latest Lactation : 26/4

Age	Milk (ltr)	Protein (%)	Protein (kg)	Milkfat (%)	Milkfat (kg)	Days	LW	Herd BW
5 yr 0 m	3930	3.42	135	4.72	185	250	374	29/51
3 yr 1 m	4200	3.56	149	4.67	196	305	105	-34/50
2 yr 1 m	2847	3.63	103	4.93	140	251	236	-38/47
Avg	3659	3.53	129	4.76	174	269	3 Lacts.	

A1/A2

KAURI STERLING
Birth Ident: DKVH-17-12 (518501)
Breed : PA A16 G3 S✓ D✓
Genomic Indicator:
BW ($): 116/80
Protein BV (kg): 19/88
Fat BV (kg): 33/88
Milk BV (ltr): 445/89
Liveweight BV (kg): 37/58
Fertility BV (%): -8.4/71
Functional Survival BV (%): 1.5/46
Somatic Cell BV: 0.45/85
Fat %: 5
Protein %: 3.8

KAURI ELVIS CREAMIE
Birth Ident: DKVH-17-35 V6-7
Breed: PA A16 G3 S✓ D✓
Genomic PW ($): -214/67
BW ($): -77/53 Lwt BV (kg): 13/37
Protein BV (kg): 7/58 Fertility BV (%): -6.7/45
Fat BV (kg): -5/59 Func Surv BV (%) : 1.2/37
Milk BV (ltr): 452/61 SCC BV: 0.13/56

Age	Milk (ltr)	Protein (%)	Protein (kg)	Milkfat (%)	Milkfat (kg)	Days	LW
2 yr 11 m	2020	3.29	66	3.86	78	143	-259
1 yr 10 m	1949	3.44	67	4.02	78	194	-215
Avg	1985	3.36	67	3.93	76	169	2 Lacts.

Traits other than production (2020)
AM ST MS OO S W C RA R L US FU RU FT RT TL UO DC
0 0 0 0 6 6 7 5 6 6 7 6 6 4 7 5 6 7

SOUTHWIND JACKS QUINTIN
Birth Ident: BNHY-10-50 (511597)
Breed: PA A16 G3 S✓ D✓
Genomic Indicator:
BW ($): 90/98 Lwt BV (kg): 11/97
Protein BV (kg): 3/99 Fertility BV (%): 5.1/99
Fat BV (kg): 10/99 Func Surv BV (%) : 5.0/91
Milk BV (ltr): 303/99 SCC BV: -0.13/99

LODORE CARTERS SNOW ET
Birth Ident: CHDD-10-5 V6-7
Breed: PA A16 G3 S✓ D✓
Genomic Indicator
BW ($): 33/79 PW ($): 455/91

Age	Milk (ltr)	Protein (%)	Protein (kg)	Milkfat (%)	Milkfat (kg)	Days	LW
8 yr 2 m	4400	4.08	180	5.18	228	259 T	340
7 yr 0 m	4257	3.82	163	4.73	201	270	235
6 yr 0 m	4234	4.04	171	4.75	201	260	231
5 yr 0 m	5334	3.96	211	4.48	239	263	377
3 yr 0 m	4440	3.64	161	4.45	198	225	483
Avg	4661	3.88	181	4.77	222	245	6 Lacts.

Plus 1 unprinted lactation

TE MATAI ELVIS
Birth Ident: DVNJ-07-10 (514613)
Breed: PA A16 G3 S✓ D✓
Genomic Indicator:
BW ($): 2/98 Lwt BV (kg): -1/94
Protein BV (kg): 5/99 Fertility BV (%): 1.5/98
Fat BV (kg): -7/99 Func Surv BV (%) : 1.4/86
Milk BV (ltr): 288/99 SCC BV: -0.09/99

KAURI 14-34
Birth Ident: DKVH-14-34 V6-8
Breed: PA A16 G3 S✓ D✓
Genomic Indicator:
BW ($): -121/57 PW ($): 45/88

Age	Milk (ltr)	Protein (%)	Protein (kg)	Milkfat (%)	Milkfat (kg)	Days	LW
5 yr 0 m	3697	3.16	117	3.03	112	164	-105
4 yr 0 m	5147	3.43	176	4.10	211	305	49
3 yr 0 m	3886	3.43	133	4.03	157	243	85
1 yr 11 m	2742	3.51	96	4.02	110	268	-145
Avg	3868	3.38	131	3.81	147	245	4 Lacts.

PA HILL BLAZE JACK ET
Birth Ident: FVDV-07-157
Breed: PA A16 S✓
Genomic Indicator: BW ($): -84/76

SOUTHWIND KC QUEENET ET
Birth Ident: BNHY-04-6
Breed : PA A16 EXC S✓
Genomic Indicator:
BW ($): 223/79 PW ($): 836/90
11 Lacts.

Milk	Protein (%)	Protein (kg)	Milkfat (%)	Milkfat (kg)	Days
7039	3.81	268	5.10	359	255

SEMAYR GREENLANE CARTER
Birth Ident: KWMX-04-280 (505565)
Breed : PA A16 S✓D✓
Genomic Indicator: BW ($): -78/93

LODORE JULLI SNOWIE S3A
Birth Ident: CHDD-03-17
Breed : SA A15 VHC S✓
Genomic Indicator:
BW ($) : -71/91 PW ($): 232/93
7 Lacts.

Milk	Protein (%)	Protein (kg)	Milkfat (%)	Milkfat (kg)	Days
5928	3.67	218	4.18	248	286

SANROSA ROYAL PHILLIP
Birth Ident: BNNL-99-28 (500520)
Breed: PA A16 S✓D✓
Genomic Indicator: BW ($): -23/99

TE MATAI 97-63 S3A
Birth Ident: DVNJ-97-63
Breed: SA A15F1 VHC
Genomic Indicator:
BW ($): -85/62 PW ($): 238/90
9 Lacts.

Milk	Protein (%)	Protein (kg)	Milkfat (%)	Milkfat (kg)	Days
4740	3.79	180	4.48	212	238

KITEROA CREAM ALFIE ET
Birth Ident: MVV-02-3 (505524)
Breed: PA A16
Genomic Indicator: BW ($): -206/94

KAURI LEIKO
Birth Ident: DKVH-12-50
Breed: PA A16 B6-7 S✓D✓
Genomic Indicator:
BW ($): -62/60 PW ($): -148/89
4 Lacts.

Milk	Protein (%)	Protein (kg)	Milkfat (%)	Milkfat (kg)	Days
3583	3.57	128	3.86	138	220

Traits other than production (2022)
AM ST MS OO S W C RA R L US FU RU FT RT TL UO DC
0 0 0 0 6 6 8 4 7 7 7 6 8 5 6 5 7 8

Due to Calve : 07/08/2025 Bull : 520510
Expected Calf RIVERLEA SAMUEL
Genomic Indicator: BW($): 105/31 PW($): 144/12
Bull Mating Date
520510 27/10/2024

The information on this report is as recorded on the LIC MINDA database as at date of print, and LIC does not warrant the accuracy of the information provided

Copyright 2025 LIC. All rights reserved

N = Induced T = At least 1 Abnormal Test in this Lactation
D = Lactation values include at least 1 derived test
= GeneMark DNA Profiled # = Parentage Uncertain D / S ✓ = Parentage Confirmed by DNA
g indices evaluated by LIC using genomic information

P001.50

LOT 3:

P001.50 Official Publication of Livestock Improvement Corporation Limited and the NZ Ayrshire Association. Internal Animal Key - 44111418

Three Generation Pedigree

AYRSHIRE NEW ZEALAND B A & C A Hutchings
New Zealand

AE Herd Averages as at 12/04/2025
Ancestry : 100% BW : 29/51 PW : 103/63

MINDA
PTPT / HERDCODE : DKVH 1 / 8580
LOCATION : N023-376-858 / 4
DATE : 23/04/2025

REGISTERED AYRSHIRE G3 S✓ D✓

KAURI POPPY

Birth Ident: DKVH-22-4 No. 6

Breed: PA A16 Sex: FEMALE
Date of Birth: 21/07/2022 Classification: 2024 A8-8
Genomic
BW ($): 41/49 PW ($): 125/56
Protein BV (kg): 9/55 Fertility BV (%): -8.4/40
Fat BV (kg): 15/56 Func Surv BV (%) : 1.6/26
Milk BV (ltr): 357/58 Somatic Cell BV: -0.48/53
Lwt BV (kg): 40/22
Overall Opinion: 0.20/39 Dairy Conformation: 0.79/44
Udder Overall: 0.65/53
Avg SCC at latest Lactation : 21/4

Age	Milk (ltr)	Protein (%)	Protein (kg)	Milkfat (%)	Milkfat (kg)	Days	LW	Herd BW
2 yr 0 m	2592	3.88	101	5.30	137	234	450	29/51
Avg	2592	3.88	101	5.30	137	234	1 Lacts.	

A2/A2

Traits other than production (2024)
AM ST MS OO S W C RA R L US FU RU FT RT TL UO DC
8 8 9 9 6 0 8 4 6 6 8 8 7 5 5 3 8 8

Due to Calve : 03/08/2025 Bull : 520510
Expected Calf RIVERLEA SAMUEL
Genomic Indicator: BW($): 106/31 PW($): 135/12
Bull 520510 Mating Date 23/10/2024

The information on this report is as recorded on the LIC MINDA database as at date of print, and LIC does not warrant the accuracy of the information provided

VR STAKKEHAVE VILJAR VIMO
Oseas HB No: 000000038094/DNK (521703)
Breed : A A15O1 G3 S✓
Genomic Indicator:
BW ($): 12/86
Protein BV (kg): 1/94
Fat BV (kg): 18/95
Milk BV (ltr): 180/95
Liveweight BV (kg): 59/50
Fertility BV (%): -7.9/80
Functional Survival BV (%): 2.9/55
Somatic Cell BV: -0.67/93
Fat %: 4.9
Protein %: 3.7

KAURI LILLYPOP
Birth Ident: DKVH-16-22 V6-7
Breed: PA A16 G3 S✓ D✓
Genomic PW ($): 196/89
BW ($): 35/52 Lwt BV (kg): 22/28
Protein BV (kg): 16/59 Fertility BV (%): -9.4/40
Fat BV (kg): 12/60 Func Surv BV (%) : -0.2/28
Milk BV (ltr): 495/62 SCC BV: -0.16/54

Age	Milk (ltr)	Protein (%)	Protein (kg)	Milkfat (%)	Milkfat (kg)	Days	LW
8 yr 2 m	4015	3.29	132	3.93	158	192	698
7 yr 0 m	4535	3.82	173	3.78	172	295	383
5 yr 11 m	4626	3.84	177	4.42	204	295 T	165
4 yr 11 m	4621	3.81	176	4.23	195	287	152
4 yr 0 m	4803	3.93	189	4.38	210	286 T	187
3 yr 0 m	2896	3.69	107	4.23	123	192	98
2 yr 0 m	3193	3.90	125	4.57	146	280	132
Avg	4098	3.76	154	4.21	173	261	7 Lacts.

Traits other than production (2019)
AM ST MS OO S W C RA R L US FU RU FT RT TL UO DC
0 0 0 0 7 6 7 4 7 6 6 5 6 5 5 4 6 7

VR KUUSELAN VIMUR VILJAR
Oseas HB No: 000000047674/FIN (518720)
Breed: PA A16 G3
Genomic Indicator:
BW ($): -42/92 Lwt BV (kg): 86/82
Protein BV (kg): 3/94 Fertility BV (%): -0.1/87
Fat BV (kg): -1/95 Func Surv BV (%) : 1.3/71
Milk BV (ltr): 109/95 SCC BV: -1.25/94

STAKKEHAVE ROCKSTAR
Oseas HB No: 001652203030/DNK
Breed: A A14O2
Genomic Indicator
BW ($): PW ($):

Age	Milk (ltr)	Protein (%)	Protein (kg)	Milkfat (%)	Milkfat (kg)	Days	LW

IWA KAURI JORGE ET
Birth Ident: FNFL-13-5 (514506)
Breed: PA A16 G3 S✓ D✓
Genomic Indicator:
BW ($): 16/85 Lwt BV (kg): 14/72
Protein BV (kg): 14/90 Fertility BV (%): -15.4/75
Fat BV (kg): 13/90 Func Surv BV (%) : 0.0/54
Milk BV (ltr): 377/91 SCC BV: 0.12/87

KAURI 14-21
Birth Ident: DKVH-14-21 V6-7
Breed: PA A16 G3 S✓ D✓
Genomic Indicator:
BW ($): -49/52 PW ($): -69/89

Age	Milk (ltr)	Protein (%)	Protein (kg)	Milkfat (%)	Milkfat (kg)	Days	LW
8 yr 11 m	3741	3.57	133	3.48	130	249	-80
8 yr 0 m	3987	3.61	144	3.97	158	278	-85
7 yr 0 m	4268	3.48	148	3.78	161	287	-182
6 yr 0 m	4629	3.71	172	3.82	177	272	-145
5 yr 0 m	3217	3.34	108	3.54	114	181	-194
Avg	3739	3.63	136	3.85	144	262	8 Lacts.

Plus 3 unprinted lactations

VR IDALA VALPAS VIMUR R
Oseas HB No: 000000099716/SWE
Breed: A A16
Genomic Indicator: BW ($): -133/66

371 ASMO LUCKYKYMPPL ET
Oseas HB No: 000113629190/FIN
Breed : A A16
Genomic Indicator:
BW ($): PW ($):

Milk	Protein (%)	Protein (kg)	Milkfat (%)	Milkfat (kg)	Days

KAMOURASKA ROCKSTAR
Oseas HB No: 000104347733/CAN (513543)
Breed : PA A16 S✓
Genomic Indicator: BW ($): -187/90

RDCDNKF001652202590
Oseas HB No: 001652202590/DNK
Breed : AO A12O4 D#
Genomic Indicator:
BW ($) : PW ($):

Milk	Protein (%)	Protein (kg)	Milkfat (%)	Milkfat (kg)	Days

SALT SPRAY BONNY GEORGE
Birth Ident: DYNX-04-46 (505545)
Breed: PA A16
Genomic Indicator: BW ($): -43/97

LODORE PHILS SNOWIE
Birth Ident: CHDD-06-59
Breed: PA A16 VHC S✓D✓
Genomic Indicator:
BW ($): 5/88 PW ($): 738/90

3 Lacts. Milk	Protein (%)	Protein (kg)	Milkfat (%)	Milkfat (kg)	Days
7896	3.66	289	4.89	386	269

KAURI CASINOE
Birth Ident: DKVH-11-33
Breed: PA A16 S✓D✓
Genomic Indicator: BW ($): -37/74

KAURI CB QUASI S3A
Birth Ident: DKVH-12-10
Breed: SA A16 B6-7 S✓
Genomic Indicator:
BW ($): -130/52 PW ($): -269/71

2 Lacts. Milk	Protein (%)	Protein (kg)	Milkfat (%)	Milkfat (kg)	Days
2828	3.59	102	3.82	108	237

Copyright 2025 LIC. All rights reserved

N = Induced T = At least 1 Abnormal Test in this Lactation
D = Lactation values include at least 1 derived test
= GeneMark DNA Profiled # = Parentage Uncertain D / S ✓ = Parentage Confirmed by DNA
g Indices evaluated by LIC using genomic information

P001.50

LOT 4:

P001.50 Official Publication of Livestock Improvement Corporation Limited and the NZ Ayrshire Association. Internal Animal Key - 45365918

Three Generation Pedigree

AYRSHIRE NEW ZEALAND B A & C A Hutchings
New Zealand

AE Herd Averages as at 12/04/2025
Ancestry : 100% BW : 29/51 PW : 103/63

MINDA
PTPT / HERDCODE : DKVH 1 / 8580
LOCATION : N023-376-858 / 4
DATE : 23/04/2025

REGISTERED AYRSHIRE G3 S✓ D✓

KAURI SS CREAM ABBIE-ET

Birth Ident: DKVH-23-2 No. 8

Breed: PA A16 Sex: FEMALE
Date of Birth: 9/07/2023 Classification:
Genomic
BW ($): 93/51 PW ($): 113/21
Protein BV (kg): 16/55 Fertility BV (%): -7.2/39
Fat BV (kg): 25/54 Func Surv BV (%) : 0.3/30
Milk BV (ltr): 622/55 Somatic Cell BV: -0.23/52
Lwt BV (kg): 42/43
Overall Opinion: 0.06/37 Dairy Conformation: 0.36/43
Udder Overall: 0.45/46
Avg SCC at latest Lactation :

Age	Milk (ltr)	Protein (%)	Protein (kg)	Milkfat (%)	Milkfat (kg)	Days	LW	Herd BW

A1/A2

Due to Calve : 28/07/2025 Bull : 518501
Expected Calf KAURI STERLING
Genomic Indicator: BW($): 105/33 PW($): 145/12
Bull 518501 Mating Date 20/10/2024

The information on this report is as recorded on the LIC MINDA database as at date of print, and LIC does not warrant the accuracy of the information provided

IWA SUPER SONIC
Birth Ident: BNNL-14-9260 (515503)
Breed : PA A16 G3 S✓ D✓
Genomic Indicator:
BW ($): 161/98
Protein BV (kg): 11/99
Fat BV (kg): 24/99
Milk BV (ltr): 438/99
Liveweight BV (kg): -3/93
Fertility BV (%): -4.9/98
Functional Survival BV (%): 0.7/78
Somatic Cell BV: -0.52/99
Fat %: 4.8
Protein %: 3.7

KAURI 11-13
Birth Ident: DKVH-11-13 V7-8
Breed: PA A16 G3 S✓
Genomic PW ($): 384/89
BW ($): -8/58 Lwt BV (kg): 30/37
Protein BV (kg): 12/64 Fertility BV (%): -11.4/50
Fat BV (kg): 16/65 Func Surv BV (%) : -0.7/38
Milk BV (ltr): 459/67 SCC BV: 0.17/61

Age	Milk (ltr)	Protein (%)	Protein (kg)	Milkfat (%)	Milkfat (kg)	Days	LW
10 yr 0 m	5335	3.49	186	4.18	223	231	334
9 yr 0 m	5639	3.90	220	4.81	271	286	325
8 yr 0 m	4464	3.42	153	4.49	200	193	310
7 yr 0 m	5206	3.82	199	4.92	256	299	259
6 yr 0 m	5227	3.72	195	5.13	268	274	345
5 yr 0 m	5033	3.77	190	4.31	217	257	231
3 yr 1 m	5229	3.56	186	4.45	232	277	273
2 yr 0 m	3182	3.63	116	4.56	145	228	260
Avg	4915	3.67	181	4.61	227	256	8 Lacts.

Traits other than production (2014)
AM ST MS OO S W C RA R L US FU RU FT RT TL UO DC
0 0 0 0 6 5 8 5 7 6 7 6 7 5 6 7 8

SALT SPRAY BONNY GEORGE
Birth Ident: DYNX-04-46 (505545)
Breed: PA A16 G3
Genomic Indicator:
BW ($): -43/97 Lwt BV (kg): 3/92
Protein BV (kg): 7/99 Fertility BV (%): -12.4/97
Fat BV (kg): -1/99 Func Surv BV (%) : 1.2/85
Milk BV (ltr): 369/99 SCC BV: -0.60/99

SANROSA SNOWIE 11-260 ET
Birth Ident: BNNL-11-260 V6-7
Breed: PA A16 G3 S✓ D✓
Genomic Indicator
BW ($): 159/77 PW ($): 725/92

Age	Milk (ltr)	Protein (%)	Protein (kg)	Milkfat (%)	Milkfat (kg)	Days	LW
8 yr 0 m	10058	3.92	395	4.80	482	305	330
7 yr 0 m	8655	3.97	351	5.20	461	295	319
6 yr 0 m	7977	3.87	309	4.89	390	291	272
5 yr 0 m	9241	3.95	365	5.52	510	297	349
3 yr 0 m	8144	3.86	314	5.34	435	287	371
Avg	8594	3.93	338	5.24	450	296	6 Lacts.

Plus 1 unprinted lactation

KITEROA CREAM ALFIE ET
Birth Ident: MVV-02-3 (505524)
Breed: PA A16 G3,G1
Genomic Indicator:
BW ($): -206/94 Lwt BV (kg): 34/80
Protein BV (kg): 8/98 Fertility BV (%): -24.6/92
Fat BV (kg): -2/98 Func Surv BV (%) : 0.1/73
Milk BV (ltr): 312/98 SCC BV: 0.58/97

KAURI JOH-ABBEE
Birth Ident: DKVH-09-15 B6-7
Breed: PA A16 G3
Genomic Indicator:
BW ($): -28/57 PW ($): 84/90

Age	Milk (ltr)	Protein (%)	Protein (kg)	Milkfat (%)	Milkfat (kg)	Days	LW
10 yr 1 m	2234	3.64	81	5.13	115	110	348
9 yr 0 m	3923	3.94	155	5.12	201	286	178
8 yr 1 m	3324	3.88	129	5.54	184	230	194
7 yr 0 m	3897	3.95	154	5.59	218	250	213
6 yr 1 m	3369	3.92	132	5.61	189	217	136
Avg	3384	3.81	129	5.42	183	232	9 Lacts.

Plus 4 unprinted lactations

GOLDWYN FOLLY SULTAN
Birth Ident: WGR-96-6 (500599)
Breed: PA A16
Genomic Indicator: BW ($): -219/95

KITEROA BONNY GLUCOSE
Birth Ident: MVV-98-6
Breed : PA A16 EX3
Genomic Indicator:
BW ($): -99/68 PW ($): 13/90

9 Lacts. Milk	Protein (%)	Protein (kg)	Milkfat (%)	Milkfat (kg)	Days
5614	3.52	198	3.91	220	270

ASMO TOSIKKO ET
Oseas HB No: 000000043642/FIN (510634)
Breed : PA A16
Genomic Indicator: BW ($): -48/98

LODORE PHILS SNOWIE
Birth Ident: CHDD-06-59
Breed : PA A16 VHC S✓D✓
Genomic Indicator:
BW ($) : 5/88 PW ($): 738/90

3 Lacts. Milk	Protein (%)	Protein (kg)	Milkfat (%)	Milkfat (kg)	Days
7896	3.66	289	4.89	386	269

PLUM-BOTTOM TRIDENT'S LOT
Oseas HB No: 000000145520/USA (100854)
Breed: PA A16
Genomic Indicator: BW ($): -345/95

KITEROA CREAM ABLIGE
Birth Ident: MVV-93-32
Breed: PA A16 VHC
Genomic Indicator:
BW ($): -101/75 PW ($): 231/90

6 Lacts. Milk	Protein (%)	Protein (kg)	Milkfat (%)	Milkfat (kg)	Days
6221	3.64	226	4.65	289	279

SOUTHWIND JOH JOE ET
Birth Ident: BNHY-01-30 (502525)
Breed: PA A16
Genomic Indicator: BW ($): -39/93

BREADALBANE ABBEE
Birth Ident: CLDG-99-29
Breed: PA A16 EX2
Genomic Indicator:
BW ($): -153/58 PW ($): -122/89

9 Lacts. Milk	Protein (%)	Protein (kg)	Milkfat (%)	Milkfat (kg)	Days
3536	3.70	131	5.11	181	242

Copyright 2025 LIC. All rights reserved

N = Induced T = At least 1 Abnormal Test in this Lactation
D = Lactation values include at least 1 derived test
= GeneMark DNA Profiled # = Parentage Uncertain D / S ✓ = Parentage Confirmed by DNA
g Indices evaluated by LIC using genomic information

P001.50

LOT 5:

P001.50 Official Publication of Livestock Improvement Corporation Limited and the NZ Ayrshire Association. Internal Animal Key - 44136708

Three Generation Pedigree

AYRSHIRE NEW ZEALAND B A & C A Hutchings
New Zealand

AE Herd Averages as at 12/04/2025
Ancestry : 100% BW : 29/51 PW : 103/63

MINDA

PTPT / HERDCODE : DKVH 1 / 8580
LOCATION : N023-376-858 / 4
DATE : 23/04/2025

REGISTERED AYRSHIRE G3 S✓ D✓

KAURI CRIMSON VP

Birth Ident: DKVH-22-9 No. 9
Breed: PA A16 Sex: FEMALE
Date of Birth: 14/07/2022 Classification: 2024 B7-7
Genomic
BW ($): -3/48 PW ($): 28/56
Protein BV (kg): 3/54 Fertility BV (%): -5.2/39
Fat BV (kg): 9/55 Func Surv BV (%) : 2.3/23
Milk BV (ltr): 124/57 Somatic Cell BV: -0.25/52
Lwt BV (kg): 43/21
Overall Opinion: 0.47/37 Dairy Conformation: 0.55/43
Udder Overall: 0.64/52
Avg SCC at latest Lactation : 74/4

Age	Milk (ltr)	Protein (%)	Protein (kg)	Milkfat (%)	Milkfat (kg)	Days	LW	Herd BW
2 yr 0 m	2434	4.29	104	5.54	135	250	415	29/51
Avg	2434	4.29	104	5.54	135	250	1 Lacts.	

A2/A2

Traits other than production (2024)

AM	ST	MS	OO	S	W	C	RA	R	L	US	FU	RU	FT	RT	TL	UD	DC
9	9	9	9	5	0	7	5	6	6	8	6	7	5	6	3	7	7

Due to Calve : 02/08/2025 Bull : 518501
Expected Calf KAURI STERLING
Genomic Indicator: BW($): 59/32 PW($): 87/12
Bull 518501 Mating Date 27/10/2024

The information on this report is as recorded on the LIC MINDA database as at date of print, and LIC does not warrant the accuracy of the information provided

VR STAKKEHAVE VILJAR VIMO
Oseas HB No: 000000038094/DNK (521703)
Breed : A A15O1 G3 S✓
Genomic Indicator:
BW ($): 12/86
Protein BV (kg): 1/94
Fat BV (kg): 18/95
Milk BV (ltr): 180/95
Liveweight BV (kg): 59/50
Fertility BV (%): -7.9/80
Functional Survival BV (%): 2.9/55
Somatic Cell BV: -0.67/93
Fat %: 4.9
Protein %: 3.7

KAURI RT BUDHI BABE
Birth Ident: DKVH-19-44 V7-7
Breed: PA A16 G3 S✓ D✓
Genomic PW ($): 10/86
BW ($): -45/51 Lwt BV (kg): 26/29
Protein BV (kg): 2/57 Fertility BV (%): -3.4/40
Fat BV (kg): 1/58 Func Surv BV (%) : 1.6/23
Milk BV (ltr): 79/61 SCC BV: -0.04/53

Age	Milk (ltr)	Protein (%)	Protein (kg)	Milkfat (%)	Milkfat (kg)	Days	LW
5 yr 0 m	743	4.15	31	5.55	41	75	479
4 yr 0 m	3301	4.05	134	5.06	167	249	13
2 yr 11 m	2775	4.16	115	5.17	143	294	-96
1 yr 11 m	2364	4.04	96	5.00	118	242 T	33
Avg	2813	4.08	115	5.08	143	262	3 Lacts.

Traits other than production (2022)

AM	ST	MS	OO	S	W	C	RA	R	L	US	FU	RU	FT	RT	TL	UD	DC
8	8	8	8	5	5	7	5	6	6	7	6	7	5	7	3	7	7

VR KUUSELAN VIMUR VILJAR
Oseas HB No: 000000047674/FIN (518720)
Breed: PA A16 G3
Genomic Indicator:
BW ($): -42/92 Lwt BV (kg): 86/82
Protein BV (kg): 3/94 Fertility BV (%): -0.1/87
Fat BV (kg): -1/95 Func Surv BV (%) : 1.3/71
Milk BV (ltr): 109/95 SCC BV: -1.25/94

STAKKEHAVE ROCKSTAR
Oseas HB No: 001652203030/DNK
Breed: A A14O2
Genomic Indicator
BW ($): PW ($):

Age	Milk (ltr)	Protein (%)	Protein (kg)	Milkfat (%)	Milkfat (kg)	Days	LW

RANGEVIEW TROPIC LEO
Birth Ident: JBHD-17-960 (518508)
Breed: PA A16 G3 S✓ D✓
Genomic Indicator:
BW ($): -57/82 Lwt BV (kg): -4/69
Protein BV (kg): -8/88 Fertility BV (%): -4.9/72
Fat BV (kg): -4/88 Func Surv BV (%) : 2.5/43
Milk BV (ltr): -301/90 SCC BV: -0.31/86

KAURI BUDHI TWO SHOES
Birth Ident: DKVH-15-39 E8-9
Breed: PA A16 G3 S✓ D✓
Genomic Indicator:
BW ($): -79/56 PW ($): 107/90

Age	Milk (ltr)	Protein (%)	Protein (kg)	Milkfat (%)	Milkfat (kg)	Days	LW
9 yr 0 m	4816	3.54	171	4.50	217	247	865
8 yr 1 m	4165	3.62	151	3.72	155	251	-45
7 yr 0 m	5160	3.53	182	4.36	225	283	231
6 yr 0 m	4220	3.51	148	4.11	173	262	18
4 yr 11 m	4206	3.65	153	5.52	232	286	81
Plus 3 unprinted lactations							
Avg	4020	3.60	145	4.42	178	258	8 Lacts.

VR IDALA VALPAS VIMUR R
Oseas HB No: 000000099716/SWE
Breed: A A16
Genomic Indicator: BW ($): -133/66

371 ASMO LUCKYKYMPPL ET
Oseas HB No: 000113629190/FIN
Breed : A A16
Genomic Indicator:
BW ($): PW ($):

Milk	Protein (%)	Protein (kg)	Milkfat (%)	Milkfat (kg)	Days

KAMOURASKA ROCKSTAR
Oseas HB No: 000104347733/CAN (513543)
Breed : PA A16 S✓
Genomic Indicator: BW ($): -187/90

RDCDNKF001652202590
Oseas HB No: 001652202590/DNK
Breed : AO A12O4 D#
Genomic Indicator:
BW ($) : PW ($):

Milk	Protein (%)	Protein (kg)	Milkfat (%)	Milkfat (kg)	Days

LODORE TROPICAL
Birth Ident: CHDD-11-73 (512508)
Breed: PA A16 S✓D✓
Genomic Indicator: BW ($): 61/95

RANGEVIEW PHILS LAURA
Birth Ident: JBHD-08-10
Breed: PA A16 V7-7 S✓D✓
Genomic Indicator:
BW ($): 21/71 PW ($): 433/96

9 Lacts.	Milk	Protein (%)	Protein (kg)	Milkfat (%)	Milkfat (kg)	Days
D	5895	3.60	212	4.64	273	255

IWA RUMBLE ET
Birth Ident: BNNL-13-240 (514508)
Breed: PA A16 S✓D✓
Genomic Indicator: BW ($): -42/86

KAURI CARAMELLOW
Birth Ident: DKVH-09-40
Breed: PA A16 V7-7 S✓
Genomic Indicator:
BW ($): -161/60 PW ($): -41/89

5 Lacts.	Milk	Protein (%)	Protein (kg)	Milkfat (%)	Milkfat (kg)	Days
	4526	3.38	153	3.82	173	248

Copyright 2025 LIC. All rights reserved

N = Induced T = At least 1 Abnormal Test in this Lactation
D = Lactation details include at least one derived test
= GeneMark DNA Profiled # = Parentage Uncertain D / S ✓ = Parentage Confirmed by DNA
g Indices evaluated by LIC using genomic information

P001.50

LOT 6:

P001.50 Official Publication of Livestock Improvement Corporation Limited and the NZ Ayrshire Association. Internal Animal Key - 45365917

Three Generation Pedigree

AYRSHIRE NEW ZEALAND B A & C A Hutchings
New Zealand

AE Herd Averages as at 12/04/2025
Ancestry : 100% BW : 29/51 PW : 103/63

MINDA

PTPT / HERDCODE : DKVH 1 / 8580
LOCATION : N023-376-858 / 4
DATE : 23/04/2025

REGISTERED AYRSHIRE G3 S✓ D✓

KAURI SS ALFIE ABBIE-ET

Birth Ident: DKVH-23-3 No. 10
Breed: PA A16 Sex: FEMALE
Date of Birth: 9/07/2023 Classification:
Genomic
BW ($): 72/51 PW ($): 100/21
Protein BV (kg): -1/55 Fertility BV (%): -5.3/39
Fat BV (kg): 18/54 Func Surv BV (%) : 1.3/30
Milk BV (ltr): 66/55 Somatic Cell BV: -0.06/52
Lwt BV (kg): -2/43
Overall Opinion: 0.14/37 Dairy Conformation: 0.17/43
Udder Overall: 0.42/46
Avg SCC at latest Lactation :

Age	Milk (ltr)	Protein (%)	Protein (kg)	Milkfat (%)	Milkfat (kg)	Days	LW	Herd BW

A2/A2

Due to Calve : 28/07/2025 Bull : 518501
Expected Calf KAURI STERLING
Genomic Indicator: BW($): 96/33 PW($): 138/12
Bull 518501 Mating Date 20/10/2024

The information on this report is as recorded on the LIC MINDA database as at date of print, and LIC does not warrant the accuracy of the information provided

IWA SUPER SONIC
Birth Ident: BNNL-14-9260 (515503)
Breed : PA A16 G3 S✓ D✓
Genomic Indicator:
BW ($): 161/98
Protein BV (kg): 11/99
Fat BV (kg): 24/99
Milk BV (ltr): 438/99
Liveweight BV (kg): -3/93
Fertility BV (%): -4.9/98
Functional Survival BV (%): 0.7/78
Somatic Cell BV: -0.52/99
Fat %: 4.8
Protein %: 3.7

KAURI 11-13
Birth Ident: DKVH-11-13 V7-8
Breed: PA A16 G3 S✓
Genomic PW ($): 384/89
BW ($): -8/58 Lwt BV (kg): 30/37
Protein BV (kg): 12/64 Fertility BV (%): -11.4/50
Fat BV (kg): 16/65 Func Surv BV (%) : -0.7/38
Milk BV (ltr): 459/67 SCC BV: 0.17/61

Age	Milk (ltr)	Protein (%)	Protein (kg)	Milkfat (%)	Milkfat (kg)	Days	LW
10 yr 0 m	5335	3.49	186	4.18	223	231	334
9 yr 0 m	5639	3.90	220	4.81	271	286	325
8 yr 0 m	4464	3.42	153	4.49	200	193	310
7 yr 0 m	5208	3.82	199	4.92	256	299	259
6 yr 0 m	5227	3.72	195	5.13	268	274	345
5 yr 0 m	5033	3.77	190	4.31	217	257	231
3 yr 1 m	5229	3.56	186	4.45	232	277	273
2 yr 0 m	3182	3.63	116	4.56	145	226	260
Avg	4915	3.67	181	4.61	227	256	8 Lacts.

Traits other than production (2014)

AM	ST	MS	OO	S	W	C	RA	R	L	US	FU	RU	FT	RT	TL	UD	DC
0	0	0	0	6	5	5	5	7	6	7	6	7	5	6		7	8

SALT SPRAY BONNY GEORGE
Birth Ident: DYNX-04-46 (505545)
Breed: PA A16 G3
Genomic Indicator:
BW ($): -43/97 Lwt BV (kg): 3/92
Protein BV (kg): 7/99 Fertility BV (%): -12.4/97
Fat BV (kg): -1/99 Func Surv BV (%) : 1.2/85
Milk BV (ltr): 369/99 SCC BV: -0.60/99

SANROSA SNOWIE 11-260 ET
Birth Ident: BNNL-11-260 V6-7
Breed: PA A16 G3 S✓ D✓
Genomic Indicator
BW ($): 159/77 PW ($): 725/92

Age	Milk (ltr)	Protein (%)	Protein (kg)	Milkfat (%)	Milkfat (kg)	Days	LW
8 yr 0 m	10058	3.92	395	4.80	482	305	330
7 yr 0 m	8855	3.97	351	5.20	461	295	319
6 yr 0 m	7977	3.87	309	4.89	390	291	272
5 yr 0 m	9241	3.95	365	5.52	510	297	349
3 yr 0 m	8144	3.86	314	5.34	435	287	371
Plus 1 unprinted lactation							
Avg	8594	3.93	338	5.24	450	296	6 Lacts.

KITEROA CREAM ALFIE ET
Birth Ident: MVV-02-3 (505524)
Breed: PA A16 G3,G1
Genomic Indicator:
BW ($): -206/94 Lwt BV (kg): 34/80
Protein BV (kg): 8/98 Fertility BV (%): -24.6/92
Fat BV (kg): -2/98 Func Surv BV (%) : 0.1/73
Milk BV (ltr): 312/98 SCC BV: 0.58/97

KAURI JOH-ABBEE
Birth Ident: DKVH-09-15 B6-7
Breed: PA A16 G3
Genomic Indicator:
BW ($): -28/57 PW ($): 84/90

Age	Milk (ltr)	Protein (%)	Protein (kg)	Milkfat (%)	Milkfat (kg)	Days	LW
10 yr 1 m	2234	3.64	81	5.13	115	110	348
9 yr 0 m	3923	3.94	155	5.12	201	286	178
8 yr 1 m	3324	3.88	129	5.54	184	230	194
7 yr 0 m	3897	3.95	154	5.59	218	250	213
6 yr 1 m	3369	3.92	132	5.61	189	217	136
Plus 4 unprinted lactations							
Avg	3384	3.81	129	5.42	183	232	9 Lacts.

GOLDWYN FOLLY SULTAN
Birth Ident: WGR-96-6 (500599)
Breed: PA A16
Genomic Indicator: BW ($): -219/95

KITEROA BONNY GLUCOSE
Birth Ident: MVV-98-6
Breed : PA A16 EX3
Genomic Indicator:
BW ($): -99/68 PW ($): 13/90

9 Lacts.	Milk	Protein (%)	Protein (kg)	Milkfat (%)	Milkfat (kg)	Days
	5614	3.52	198	3.91	220	270

ASMO TOSIKKO ET
Oseas HB No: 000000043642/FIN (510634)
Breed : PA A16
Genomic Indicator: BW ($): -48/98

LODORE PHILS SNOWIE
Birth Ident: CHDD-06-59
Breed : PA A16 VHC S✓D✓
Genomic Indicator:
BW ($) : 5/88 PW ($): 738/90

3 Lacts.	Milk	Protein (%)	Protein (kg)	Milkfat (%)	Milkfat (kg)	Days
	7896	3.66	289	4.89	386	269

PLUM-BOTTOM TRIDENT'S LOT
Oseas HB No: 000000145520/USA (100854)
Breed: PA A16
Genomic Indicator: BW ($): -345/95

KITEROA CREAM ABLIGE
Birth Ident: MVV-93-32
Breed: PA A16 VHC
Genomic Indicator:
BW ($): -101/75 PW ($): 231/90

6 Lacts.	Milk	Protein (%)	Protein (kg)	Milkfat (%)	Milkfat (kg)	Days
	6221	3.64	226	4.65	289	279

SOUTHWIND JOH JOE ET
Birth Ident: BNHY-01-30 (502526)
Breed: PA A16
Genomic Indicator: BW ($): -39/93

BREADALBANE ABBEE
Birth Ident: CLDQ-99-29
Breed: PA A16 EX2
Genomic Indicator:
BW ($): -153/58 PW ($): -122/89

9 Lacts.	Milk	Protein (%)	Protein (kg)	Milkfat (%)	Milkfat (kg)	Days
	3536	3.70	131	5.11	181	242

Copyright 2025 LIC. All rights reserved

N = Induced T = At least 1 Abnormal Test in this Lactation
D = Lactation values include at least 1 derived test
= GeneMark DNA Profiled # = Parentage Uncertain D / S ✓ = Parentage Confirmed by DNA
g Indices evaluated by LIC using genomic information

P001.50

LOT 7:

P001.50 Official Publication of Livestock Improvement Corporation Limited and the NZ Ayrshire Association. Internal Animal Key - 45380676

Three Generation Pedigree

AYRSHIRE NEW ZEALAND B A & C A Hutchings
New Zealand

AE Herd Averages as at 12/04/2025
Ancestry : 100% BW : 29/51 PW : 103/63

MINDA

PTPT / HERDCODE : DKVH 1 / 8580
LOCATION : N023-376-858 / 4
DATE : 23/04/2025

REGISTERED AYRSHIRE G3 S✓ D✓

KAURI VI SNAZZY

Birth Ident: DKVH-23-7 No. 15

Breed: PA A16 Sex: FEMALE
Date of Birth: 14/07/2023 Classification:
Genomic

BW ($):	-38/50	PW ($):	-46/20
Protein BV (kg):	8/56	Fertility BV (%):	-5.0/37
Fat BV (kg):	8/56	Func Surv BV (%) :	1.3/23
Milk BV (ltr):	475/57	Somatic Cell BV:	0.06/54
Lwt BV (kg):	53/33		
Overall Opinion:	0.36/32	Dairy Conformation:	0.40/39
Udder Overall:	0.49/48		

Avg SCC at latest Lactation :

Age	Milk (ltr)	Protein (%)	Protein (kg)	Milkfat (%)	Milkfat (kg)	Days	LW	Herd BW

VR STAKKEHAVE VILJAR VIMO

Oseas HB No: 000000038094/DNK (521703)

Breed : A A1501 G3 S✓
Genomic Indicator:

BW ($):	12/86
Protein BV (kg):	1/94
Fat BV (kg):	18/95
Milk BV (ltr):	180/95
Liveweight BV (kg):	59/50
Fertility BV (%):	-7.9/80
Functional Survival BV (%):	2.9/55
Somatic Cell BV:	-0.67/93
Fat %:	4.9
Protein %:	3.7

KAURI 18-8

Birth Ident: DKVH-18-8 V6-7

Breed: PA A16 G3 S✓ D✓
Genomic PW ($): 249/90

BW ($):	57/54	Lwt BV (kg):	21/38
Protein BV (kg):	15/58	Fertility BV (%):	-3.9/46
Fat BV (kg):	12/59	Func Surv BV (%) :	0.7/36
Milk BV (ltr):	458/61	SCC BV:	0.05/55

Age	Milk (ltr)	Protein (%)	Protein (kg)	Milkfat (%)	Milkfat (kg)	Days	LW
6 yr 0 m	4642	3.74	173	4.39	204	240	688
4 yr 11 m	4082	4.26	174	4.59	187	284	243
4 yr 1 m	4228	3.91	165	4.78	202	258	281
2 yr 11 m	3449	4.10	142	4.91	169	287	255
2 yr 1 m	2626	4.04	106	5.08	133	251	161
Avg	3805	3.99	152	4.71	179	264	5 Lacts.

VR KUUSELAN VIMUR VILJAR

Oseas HB No: 000000047674/FIN (518720)

Breed: PA A16 G3
Genomic Indicator:

BW ($):	-42/92	Lwt BV (kg):	86/82
Protein BV (kg):	3/94	Fertility BV (%):	-0.1/87
Fat BV (kg):	-1/95	Func Surv BV (%) :	1.3/71
Milk BV (ltr):	109/95	SCC BV:	-1.25/94

STAKKEHAVE ROCKSTAR

Oseas HB No: 001652203030/DNK

Breed: A A1402
Genomic Indicator
BW ($): PW ($):

Age	Milk (ltr)	Protein (%)	Protein (kg)	Milkfat (%)	Milkfat (kg)	Days	LW

LODORE SRP SNAZZY ET

Birth Ident: CHDD-09-10 (510663)

Breed: PA A16 G3 S✓ D✓
Genomic Indicator:

BW ($):	106/98	Lwt BV (kg):	-6/95
Protein BV (kg):	5/99	Fertility BV (%):	0.3/97
Fat BV (kg):	10/99	Func Surv BV (%) :	2.4/64
Milk BV (ltr):	-22/99	SCC BV:	-0.05/99

KAURI SD LIPPY

Birth Ident: DKVH-16-47 V7-8

Breed: PA A16 G3 S✓ D✓
Genomic Indicator:
BW ($): -8/56 PW ($): 146/90

Age	Milk (ltr)	Protein (%)	Protein (kg)	Milkfat (%)	Milkfat (kg)	Days	LW
6 yr 0 m	4617	3.58	165	4.46	206	265	124
5 yr 0 m	4300	3.49	150	4.35	187	280	-20
3 yr 11 m	4346	3.67	159	4.46	194	285	120
3 yr 0 m	3117	3.45	107	4.56	142	192	191
1 yr 11 m	3111	3.80	118	4.55	142	304 T	144
Avg	3898	3.59	140	4.47	174	269	5 Lacts.

VR IDALA VALPAS VIMUR R

Oseas HB No: 000000099716/SWE
Breed: A A16
Genomic Indicator: BW ($): -133/66

371 ASMO LUCKYKYMPPL ET

Oseas HB No: 000113629190/FIN
Breed : A A16
Genomic Indicator:
BW ($): PW ($):

Milk	Protein (%)	Protein (kg)	Milkfat (%)	Milkfat (kg)	Days

KAMOURASKA ROCKSTAR

Oseas HB No: 000104347733/CAN (513543)
Breed : PA A16 S✓
Genomic Indicator: BW ($): -187/90

RDCDNKF001652202590

Oseas HB No: 001652202590/DNK
Breed : AO A1204 D#
Genomic Indicator:
BW ($) : PW ($):

Milk	Protein (%)	Protein (kg)	Milkfat (%)	Milkfat (kg)	Days

SANROSA ROYAL PHILLIP

Birth Ident: BNNL-99-28 (500520)
Breed: PA A16 S✓D✓
Genomic Indicator: BW ($): -23/99

LODORE JULLI SNOWIE S3A

Birth Ident: CHDD-03-17
Breed: SA A15 VHC S✓
Genomic Indicator:
BW ($): -71/91 PW ($): 232/93

7 Lacts. Milk	Protein (%)	Protein (kg)	Milkfat (%)	Milkfat (kg)	Days
5928	3.67	218	4.18	248	286

SANROSA DALTON ET

Birth Ident: BNNL-14-89 (515514)
Breed: PA A16 S✓D✓
Genomic Indicator: BW ($): 14/96

KAURI CB 10-48 S3A

Birth Ident: DKVH-10-48
Breed: SA A16 V6-7 S✓D✓
Genomic Indicator:
BW ($): -109/55 PW ($): -151/90

10 Lacts. Milk	Protein (%)	Protein (kg)	Milkfat (%)	Milkfat (kg)	Days
3201	3.77	121	4.71	151	238

A1/A2

Due to Calve : 13/09/2025 Bull :
Expected Calf
Genomic Indicator: BW($): PW($):

Bull	Mating Date
NM	7/12/2024
518501	20/10/2024

The information on this report is as recorded on the LIC MINDA database as at date of print, and LIC does not warrant the accuracy of the information provided

Traits other than production (2021)

AM	ST	MS	OO	S	W	C	RA	R	L	US	FU	RU	FT	RT	TL	UO	DC
#	#	#	#	5	5	7	5	7	6	6	6	7	5	5	3	6	7

Copyright 2025 LIC. All rights reserved

N = Induced T = At least 1 Abnormal Test in this Lactation
D = Lactation values include at least 1 derived test
= GenoMark DNA Profiled # = Parentage Uncertain D / S ✓ = Parentage Confirmed by DNA
g Indices evaluated by LIC using genomic information

P001.50

LOT 8:

P001.50 Official Publication of Livestock Improvement Corporation Limited and the NZ Ayrshire Association. Internal Animal Key - 40065996

Three Generation Pedigree

AYRSHIRE NEW ZEALAND B A & C A Hutchings
New Zealand

AE Herd Averages as at 12/04/2025
Ancestry : 100% BW : 29/51 PW : 103/63

MINDA

PTPT / HERDCODE : DKVH 1 / 8580
LOCATION : N023-376-858 / 4
DATE : 23/04/2025

Breeder : B A & C A Hutchings

REGISTERED AYRSHIRE G3 S✓ D✓

KAURI TROPICAL BONNY

Birth Ident: DKVH-19-10 No. 16

Breed: PA A16 Sex: FEMALE
Date of Birth: 19/07/2019 Classification: 2024 E8-8
Genomic

BW ($):	-33/49	PW ($):	-16/88
Protein BV (kg):	3/55	Fertility BV (%):	-5.6/38
Fat BV (kg):	-1/56	Func Surv BV (%) :	1.4/23
Milk BV (ltr):	150/59	Somatic Cell BV:	-0.21/51
Lwt BV (kg):	10/29		
Overall Opinion:	0.54/32	Dairy Conformation:	0.15/38
Udder Overall:	0.16/44		

Avg SCC at latest Lactation : 87/4

Age	Milk (ltr)	Protein (%)	Protein (kg)	Milkfat (%)	Milkfat (kg)	Days	LW	Herd BW
5 yr 1 m	3916	3.67	144	4.26	167	217	490	29/51
4 yr 0 m	3634	3.90	142	4.12	150	287	-58	12/48
3 yr 1 m	3038	3.85	117	4.69	143	263	-67	-34/50
2 yr 0 m	2466	3.82	94	4.44	110	242	-25	-50/54
Avg	3263	3.80	124	4.36	142	252	4 Lacts.	

RANGEVIEW TROPIC LEO

Birth Ident: JBHD-17-960 (518508)

Breed : PA A16 G3 S✓ D✓
Genomic Indicator:

BW ($):	-57/82		
Protein BV (kg):	-8/88		
Fat BV (kg):	-4/88		
Milk BV (ltr):	-301/90		
Liveweight BV (kg):	-4/69		
Fertility BV (%):	-4.9/72		
Functional Survival BV (%):	2.5/43		
Somatic Cell BV:	-0.31/86		
Fat %:	5		
Protein %:	3.9		

KAURI BLADES BONNY

Birth Ident: DKVH-17-41 V8-8

Breed: PA A16 G3 S✓ D✓
Genomic PW ($): 75/89

BW ($):	-23/55	Lwt BV (kg):	23/33
Protein BV (kg):	10/61	Fertility BV (%):	-7.7/46
Fat BV (kg):	2/63	Func Surv BV (%) :	0.8/36
Milk BV (ltr):	526/64	SCC BV:	-0.37/57

Age	Milk (ltr)	Protein (%)	Protein (kg)	Milkfat (%)	Milkfat (kg)	Days	LW
6 yr 10 m	3853	3.68	142	4.09	158	250	368
5 yr 11 m	4416	3.83	169	4.24	187	294	102
4 yr 10 m	3764	3.76	142	4.31	162	287	-63
3 yr 11 m	3554	3.71	132	3.65	130	287 T	-130
2 yr 11 m	3647	3.71	135	4.46	163	275	17
1 yr 10 m	2083	3.76	78	4.53	94	194	14
Avg	3553	3.74	133	4.19	149	265	6 Lacts.

LODORE TROPICAL

Birth Ident: CHDD-11-73 (512508)

Breed: PA A16 G3 S✓ D✓
Genomic Indicator:

BW ($):	61/95	Lwt BV (kg):	13/92
Protein BV (kg):	0/97	Fertility BV (%):	-7.1/92
Fat BV (kg):	17/97	Func Surv BV (%) :	2.0/70
Milk BV (ltr):	-84/98	SCC BV:	-0.61/97

RANGEVIEW PHILS LAURA

Birth Ident: JBHD-08-10 V7-7

Breed: PA A16 G3 S✓ D✓
Genomic Indicator
BW ($): 21/71 PW ($): 433/96

Age	Milk (ltr)	Protein (%)	Protein (kg)	Milkfat (%)	Milkfat (kg)	Days	LW
9 yr 11 m D	5549	3.42	190	4.32	240	216	101
8 yr 11 m D	6719	3.55	239	4.76	320	289	257
8 yr 1 m D	5593	3.73	209	4.67	261	237	186
7 yr 1 m D	5987	3.29	197	4.44	266	221	271
6 yr 0 m D	7028	3.61	254	4.48	315	267	290
Plus 4 unprinted lactations							
Avg D	5895	3.60	212	4.64	273	255	9 Lacts.

SEMAYR PAHILL BLADE

Birth Ident: KWMX-01-276 (502517)

Breed: PA A16 G3,G1 S✓ D✓
Genomic Indicator:

BW ($):	-8/97	Lwt BV (kg):	14/89
Protein BV (kg):	7/99	Fertility BV (%):	-0.9/97
Fat BV (kg):	2/99	Func Surv BV (%) :	1.2/86
Milk BV (ltr):	483/99	SCC BV:	-0.34/99

KAURI TEMPO A BONNY

Birth Ident: DKVH-12-31 V7-7

Breed: PA A16 G3 S✓
Genomic Indicator:
BW ($): -113/52 PW ($): -78/88

Age	Milk (ltr)	Protein (%)	Protein (kg)	Milkfat (%)	Milkfat (kg)	Days	LW
9 yr 0 m D	5168	3.78	195	4.59	237	229 T	-117
8 yr 0 m	3548	3.52	125	3.71	132	220	-160
6 yr 11 m	3014	3.52	106	3.73	112	194	-262
6 yr 0 m	3618	3.73	135	4.40	159	285 T	-143
5 yr 1 m	3078	3.70	114	4.11	126	245	-146
Plus 3 unprinted lactations							
Avg D	3515	3.66	129	4.27	150	245	8 Lacts.

ASMO TOSIKKO ET

Oseas HB No: 000000043642/FIN (510634)
Breed: PA A16
Genomic Indicator: BW ($): -48/98

LODORE JOHDES GLENICE

Birth Ident: CHDD-01-78
Breed : PA A16 EX2 S✓
Genomic Indicator:
BW ($): -48/74 PW ($): 244/92

12 Lacts. Milk	Protein (%)	Protein (kg)	Milkfat (%)	Milkfat (kg)	Days
5399	3.59	194	4.75	257	265

SANROSA ROYAL PHILLIP

Birth Ident: BNNL-99-28 (500520)
Breed : PA A16 S✓D✓
Genomic Indicator: BW ($): -23/99

RANGEVIEW PEPS LAURA

Birth Ident: JBHD-03-4
Breed : PA A16 VHC S✓
Genomic Indicator:
BW ($) : -41/73 PW ($): 317/92

11 Lacts. Milk	Protein (%)	Protein (kg)	Milkfat (%)	Milkfat (kg)	Days
D 4991	3.62	181	4.77	238	258

TILLYBIN MAVERICK

Birth Ident: BDNB-95-13 (96110)
Breed: PA A16
Genomic Indicator: BW ($): -47/94

PA HILL GARDS BERNA

Birth Ident: FVDV-98-41
Breed: PA A16 VHC S✓
Genomic Indicator:
BW ($): -218/74 PW ($): -112/91

6 Lacts. Milk	Protein (%)	Protein (kg)	Milkfat (%)	Milkfat (kg)	Days
D 4859	3.66	178	4.03	196	259

CARMELGLEN TEMPO

Birth Ident: FRQW-10-22 (511503)
Breed: PA A16
Genomic Indicator: BW ($): -114/75

KAURI ALFIE BONNY

Birth Ident: DKVH-06-19
Breed: PA A16 VHC
Genomic Indicator:
BW ($): -182/58 PW ($): -65/89

5 Lacts. Milk	Protein (%)	Protein (kg)	Milkfat (%)	Milkfat (kg)	Days
4583	3.34	153	3.97	182	242

A1/A2

Traits other than production (2024)

AM	ST	MS	OO	S	W	C	RA	R	L	US	FU	RU	FT	RT	TL	UO	DC
#	#	#	#	6	8	5	7	6	8	7	8	5	6	4	8	8	

Due to Calve : 25/08/2025 Bull : 520510
Expected Calf RIVERLEA SAMUEL
Genomic Indicator: BW($): 68/31 PW($): 98/12

Bull	Mating Date
520510	15/11/2024

The information on this report is as recorded on the LIC MINDA database as at date of print, and LIC does not warrant the accuracy of the information provided

Traits other than production (2020)

AM	ST	MS	OO	S	W	C	RA	R	L	US	FU	RU	FT	RT	TL	UO	DC
#	#	#	#	5	5	8	5	6	6	9	7	9	5	7	3	8	8

Copyright 2025 LIC. All rights reserved

N = Induced T = At least 1 Abnormal Test in this Lactation
D = Lactation details include at least one derived test
= GenoMark DNA Profiled # = Parentage Uncertain D / S ✓ = Parentage Confirmed by DNA
g Indices evaluated by LIC using genomic information

P001.50

LOT 9: KAURI DEA TRIGS

LOT 10: KAURI HN RANNIE

LOT 11: KAURI DEA RHANNIE

LOT 12: KAURI SUPER TAMMY

LOT 13: KAURI LR RUMBA

LOT 14: KAURI SUPER RED

LOT 15: KAURI TROPICAL NINE

LOT 16: KAURI DEA MILLY

LOT 9:

P001.50 Official Publication of Livestock Improvement Corporation Limited and the NZ Ayrshire Association. Internal Animal Key - 41653720

Three Generation Pedigree

AYRSHIRE NEW ZEALAND B A & C A Hutchings
New Zealand

AE Herd Averages as at 12/04/2025
Ancestry : 100% BW : 29/51 PW : 103/63

MINDA
PTPT / HERDCODE : DKVH 1 / 8580
LOCATION : N023-376-858 / 4
DATE : 23/04/2025

Breeder : B A & C A Hutchings

REGISTERED AYRSHIRE G3 S✓ D✓

KAURI DEA TRIGS
Birth Ident: DKVH-20-32 No. 17
Breed: PA A16 Sex: FEMALE
Date of Birth: 31/07/2020 Classification: 2023 V7-8
Genomic
BW ($): 55/53 PW ($): 63/86
Protein BV (kg): 16/57 Fertility BV (%): -4.3/45
Fat BV (kg): 12/58 Func Surv BV (%) : 0.9/36
Milk BV (ltr): 534/60 Somatic Cell BV: 0.00/54
Lwt BV (kg): 17/36
Overall Opinion: 0.27/41 Dairy Conformation: 0.22/45
Udder Overall: -0.03/53
Avg SCC at latest Lactation : 20/4

Age	Milk (ltr)	Protein (%)	Protein (kg)	Milkfat (%)	Milkfat (kg)	Days	LW	Herd BW
3 yr 11 m	3814	3.72	142	4.56	174	250	530	29/51
2 yr 11 m	3419	3.86	132	4.25	145	286 T	0	12/48
2 yr 0 m	2753	3.89	107	4.52	125	292 T	-62	-34/50
Avg	3328	3.81	127	4.44	148	276	3 Lacts.	

A2/A2

Traits other than production (2023)

AM	ST	MS	OO	S	W	C	RA	R	L	US	FU	RU	FT	RT	TL	UO	DC
8	8	8	8	6	8	7	5	7	6	8	7	7	5	7	3	7	8

Due to Calve : 18/08/2025 Bull : 520510
Expected Calf RIVERLEA SAMUEL
Genomic Indicator: BW($): 111/32 PW($): 147/12
Bull Mating Date
520510 6/11/2024

The information on this report is as recorded on the LIC MINDA database as at date of print, and LIC does not warrant the accuracy of the information provided

SANROSA DEACON ET
Birth Ident: BNNL-12-137 (513521)
Breed : PA A16 G3 S✓ D✓
Genomic Indicator:
BW ($): 104/99
Protein BV (kg): 25/99
Fat BV (kg): 25/99
Milk BV (ltr): 768/99
Liveweight BV (kg): 19/97
Fertility BV (%): -10.0/98
Functional Survival BV (%): 0.6/90
Somatic Cell BV: 0.14/99
Fat %: 4.5
Protein %: 3.7

KAURI TIG
Birth Ident: DKVH-18-37 B6-8
Breed: PA A16 G3 S✓ D✓
Genomic PW ($): 9/58
BW ($): -1/52 Lwt BV (kg): 15/36
Protein BV (kg): 8/57 Fertility BV (%): -2.0/44
Fat BV (kg): 4/58 Func Surv BV (%) : 1.0/35
Milk BV (ltr): 390/59 SCC BV: -0.15/53

Age	Milk (ltr)	Protein (%)	Protein (kg)	Milkfat (%)	Milkfat (kg)	Days	LW
1 yr 11 m	2951	3.80	112	4.62	136	287	-69
Avg	2951	3.80	112	4.62	136	287	1 Lacts.

Traits other than production (2020)

AM	ST	MS	OO	S	W	C	RA	R	L	US	FU	RU	FT	RT	TL	UO	DC
8	8	8	8	5	5	8	5	5	6	6	6	5	5	6	5	6	8

ASMO TOSIKKO ET
Oseas HB No: 000000043642/FIN (510634)
Breed: PA A16 G3
Genomic Indicator:
BW ($): -48/98 Lwt BV (kg): 42/95
Protein BV (kg): 9/99 Fertility BV (%): -13.0/97
Fat BV (kg): 11/99 Func Surv BV (%) : 0.1/90
Milk BV (ltr): 444/99 SCC BV: -0.56/98

SANROSA DELLA 06-128
Birth Ident: BNNL-06-128 E6-8
Breed: PA A16 G3,G1 S✓ D✓
Genomic Indicator
BW ($): -3/82 PW ($): 393/92

Age	Milk (ltr)	Protein (%)	Protein (kg)	Milkfat (%)	Milkfat (kg)	Days	LW
13 yr 11 m	9463	3.51	332	3.86	366	305 T	86
11 yr 10 m	10838	3.67	398	4.05	439	305	237
10 yr 0 m	9393	3.76	353	4.04	379	305	223
8 yr 11 m	9051	3.59	325	4.17	378	289	186
7 yr 0 m	10890	3.82	416	4.67	509	305	546
Plus 5 unprinted lactations							
Avg	8506	3.73	317	4.21	358	285	10 Lacts.

SEMAYR PAHILL BLADE
Birth Ident: KWMX-01-276 (502517)
Breed: PA A16 G3,G1 S✓ D✓
Genomic Indicator:
BW ($): -8/97 Lwt BV (kg): 14/89
Protein BV (kg): 7/99 Fertility BV (%): -0.9/97
Fat BV (kg): 2/99 Func Surv BV (%) : 1.2/86
Milk BV (ltr): 483/99 SCC BV: -0.34/99

KAURI TEMPO TIGER
Birth Ident: DKVH-12-14 V7-8
Breed: PA A16 G3 S✓
Genomic Indicator:
BW ($): 35/60 PW ($): 259/90

Age	Milk (ltr)	Protein (%)	Protein (kg)	Milkfat (%)	Milkfat (kg)	Days	LW
10 yr 0 m	4604	3.76	173	4.78	220	289	227
9 yr 0 m	4456	3.81	170	4.74	211	286	233
8 yr 1 m	4689	3.84	180	5.02	236	268	202
7 yr 0 m	3304	3.66	121	4.63	153	194	54
6 yr 0 m	4253	3.96	168	4.70	200	291	75
Plus 4 unprinted lactations							
Avg	3954	3.82	151	4.82	191	256	9 Lacts.

LAMMIN LIFE
Oseas HB No: 000000040696/FIN
Breed: A A16
Genomic Indicator: BW ($): -142/57

ASMO RIGA ET
Oseas HB No: 000001211189/FIN
Breed : A A16
Genomic Indicator:
BW ($): PW ($):

Milk	Protein (%)	Protein (kg)	Milkfat (%)	Milkfat (kg)	Days

ASMO OMATUNTO
Oseas HB No: 000000041587/FIN (505598)
Breed : PA A16
Genomic Indicator: BW ($) : -149/91

SANROSA DELLA 99 128
Birth Ident: BNNL-99-128
Breed : PA A16 VHC S✓
Genomic Indicator:
BW ($) : -180/67 PW ($): -101/91

11 Lacts. Milk	Protein (%)	Protein (kg)	Milkfat (%)	Milkfat (kg)	Days
6157	3.85	237	4.22	260	273

TILLYBIN MAVERICK
Birth Ident: BDNB-95-13 (96110)
Breed: PA A16
Genomic Indicator: BW ($): -47/94

PA HILL GARDS BERNA
Birth Ident: FVDV-98-41
Breed: PA A16 VHC S✓
Genomic Indicator:
BW ($): -218/74 PW ($): -112/91

6 Lacts. Milk	Protein (%)	Protein (kg)	Milkfat (%)	Milkfat (kg)	Days
4859	3.66	178	4.03	196	259

CARMELGLEN BRODY
Birth Ident: FRQW-03-58 (504534)
Breed: PA A16 S✓D✓
Genomic Indicator: BW ($): -2/99

KAURI TIGER BELL
Birth Ident: DKVH-08-9
Breed: PA A16 V7-6
Genomic Indicator:
BW ($): -68/57 PW ($): -194/89

9 Lacts. Milk	Protein (%)	Protein (kg)	Milkfat (%)	Milkfat (kg)	Days
3671	3.55	130	3.65	134	241

Copyright 2025 LIC. All rights reserved

N = Induced T = At least 1 Abnormal Test in this Lactation D = Lactation values include at least 1 derived test
= GeneMark DNA Profiled # = Parentage Uncertain D / S ✓ = Parentage Confirmed by DNA
g indices evaluated by LIC using genomic information

P001.50

LOT 10:

P001.50 Official Publication of Livestock Improvement Corporation Limited and the NZ Ayrshire Association. Internal Animal Key - 45406266

Three Generation Pedigree

AYRSHIRE NEW ZEALAND B A & C A Hutchings
New Zealand

AE Herd Averages as at 12/04/2025
Ancestry : 100% BW : 29/51 PW : 103/63

MINDA
PTPT / HERDCODE : DKVH 1 / 8580
LOCATION : N023-376-858 / 4
DATE : 23/04/2025

REGISTERED AYRSHIRE G3 S✓ D✓

KAURI HN RANNIE
Birth Ident: DKVH-23-9 No. 20
Breed: PA A16 Sex: FEMALE
Date of Birth: 19/07/2023 Classification:
Genomic
BW ($): 20/40 PW ($): 47/17
Protein BV (kg): 8/44 Fertility BV (%): -7.9/26
Fat BV (kg): 12/44 Func Surv BV (%) : 0.6/20
Milk BV (ltr): 157/44 Somatic Cell BV: 0.16/41
Lwt BV (kg): 29/33
Overall Opinion: 0.64/23 Dairy Conformation: 0.51/28
Udder Overall: 0.57/33
Avg SCC at latest Lactation :

Age	Milk (ltr)	Protein (%)	Protein (kg)	Milkfat (%)	Milkfat (kg)	Days	LW	Herd BW

A2/A2

Due to Calve : 24/09/2025 Bull :
Expected Calf
Genomic Indicator: BW($): PW($):
Bull Mating Date
NM 16/12/2024

The information on this report is as recorded on the LIC MINDA database as at date of print, and LIC does not warrant the accuracy of the information provided

HATHERLEIGH NOLAN-ET
Birth Ident: GWKP-21-518 (522500)
Breed : PA A16 G3 S✓ D✓
Genomic Indicator:
BW ($): 109/52
Protein BV (kg): 3/56
Fat BV (kg): 12/55
Milk BV (ltr): 77/56
Liveweight BV (kg): 9/47
Fertility BV (%): 0.0/40
Functional Survival BV (%): 1.5/33
Somatic Cell BV: -0.47/54
Fat %: 4.9
Protein %: 3.8

KAURI VILS RANNIE
Birth Ident: DKVH-21-2 V8-7
Breed: PA A16 G3 S✓ D✓
Genomic PW ($): 13/72
BW ($): -150/56 Lwt BV (kg): 40/38
Protein BV (kg): -1/63 Fertility BV (%): -11.9/44
Fat BV (kg): -1/63 Func Surv BV (%) : -0.2/29
Milk BV (ltr): 36/64 SCC BV: 0.11/59

Age	Milk (ltr)	Protein (%)	Protein (kg)	Milkfat (%)	Milkfat (kg)	Days	LW
3 yr 1 m	2863	3.80	109	4.87	139	219	390
2 yr 0 m	2363	4.23	100	5.83	138	289	65
Avg	2613	4.00	104	5.30	139	254	2 Lacts.

Traits other than production (2024)

AM	ST	MS	OO	S	W	C	RA	R	L	US	FU	RU	FT	RT	TL	UO	DC
8	8	8	8	8	6	7	4	7	6	8	7	8	5	6	4	8	7

IWA SUPER SONIC
Birth Ident: BNNL-14-9260 (515503)
Breed: PA A16 G3 S✓ D✓
Genomic Indicator:
BW ($): 161/98 Lwt BV (kg): -3/93
Protein BV (kg): 11/99 Fertility BV (%): -4.9/98
Fat BV (kg): 24/99 Func Surv BV (%) : 0.7/78
Milk BV (ltr): 438/99 SCC BV: -0.52/99

KOKOAMO BRO NICKY
Birth Ident: KLWL-12-95 V6-9
Breed: PA A16 G3 S✓ D✓
Genomic Indicator
BW ($): -31/64 PW ($): 124/91

Age	Milk (ltr)	Protein (%)	Protein (kg)	Milkfat (%)	Milkfat (kg)	Days	LW
9 yr 1 m	7007	3.62	254	4.63	324	253	349
6 yr 11 m	8314	3.71	308	4.31	358	292	139
6 yr 0 m	6997	3.80	266	4.61	323	263	118
5 yr 0 m	6799	3.71	252	4.35	296	290	59
4 yr 1 m	6394	3.89	248	4.26	272	257	84
Plus 2 unprinted lactations							
Avg	6684	3.74	250	4.37	292	273	7 Lacts.

VR VIKING VILJAR VILPERI
Oseas HB No: 000000048035/FIN (519702)
Breed: PA A16 G3
Genomic Indicator:
BW ($): -43/93 Lwt BV (kg): 43/79
Protein BV (kg): -6/97 Fertility BV (%): 0.7/93
Fat BV (kg): -2/97 Func Surv BV (%) : 0.8/73
Milk BV (ltr): -178/97 SCC BV: -0.54/96

KAURI 12-63
Birth Ident: DKVH-12-63 E8-8
Breed: PA A16 G3 S✓ D✓
Genomic Indicator:
BW ($): -161/52 PW ($): -84/86

Age	Milk (ltr)	Protein (%)	Protein (kg)	Milkfat (%)	Milkfat (kg)	Days	LW
8 yr 11 m	4311	3.60	155	4.75	205	242	158
7 yr 0 m	3570	3.54	127	3.70	132	209	-90
5 yr 11 m	3689	4.03	149	4.61	170	304	-103
5 yr 0 m	3250	3.87	126	4.21	137	254	-39
4 yr 0 m	3174	3.99	126	4.44	141	230	23
Plus 1 unprinted lactation							
Avg	3556	3.81	135	4.36	155	247	6 Lacts.

SALT SPRAY BONNY GEORGE
Birth Ident: DYNX-04-46 (505545)
Breed: PA A16
Genomic Indicator: BW ($): -43/97

SANROSA SNOWIE 11-260 ET
Birth Ident: BNNL-11-260
Breed : PA A16 V6-7 S✓D✓
Genomic Indicator:
BW ($): 159/77 PW ($): 725/92

6 Lacts. Milk	Protein (%)	Protein (kg)	Milkfat (%)	Milkfat (kg)	Days
8594	3.93	338	5.24	450	296

CARMELGLEN BRODY
Birth Ident: FRQW-03-58 (504534)
Breed : PA A16 S✓D✓
Genomic Indicator: BW ($): -2/99

KARNEA PHILS NICKY
Birth Ident: DRYQ-09-8
Breed : PA A16 V7-9 S✓
Genomic Indicator:
BW ($) : 123/77 PW ($): 516/92

9 Lacts. Milk	Protein (%)	Protein (kg)	Milkfat (%)	Milkfat (kg)	Days
D 6484	3.51	228	3.84	249	239

VR KUUSELAN VIMUR VILJAR
Oseas HB No: 000000047674/FIN (518720)
Breed: PA A16
Genomic Indicator: BW ($): -42/92

1251 ASMO LONTOO ET
Oseas HB No: 000116462257/FIN
Breed: A A16
Genomic Indicator:
BW ($): PW ($):

Milk	Protein (%)	Protein (kg)	Milkfat (%)	Milkfat (kg)	Days
D					

KITEROA CREAM ALFIE ET
Birth Ident: MVV-02-3 (505524)
Breed: PA A16
Genomic Indicator: BW ($): -206/94

KAURI RANNIE
Birth Ident: DKVH-08-44
Breed: PA A16 E8-8
Genomic Indicator:
BW ($): -63/58 PW ($): 187/88

9 Lacts. Milk	Protein (%)	Protein (kg)	Milkfat (%)	Milkfat (kg)	Days
4816	3.50	169	3.59	173	236

Copyright 2025 LIC. All rights reserved

N = Induced T = At least 1 Abnormal Test in this Lactation D = Lactation details include at least one derived test
= GeneMark DNA Profiled # = Parentage Uncertain D / S ✓ = Parentage Confirmed by DNA
g indices evaluated by LIC using genomic information

P001.50

LOT 11:

P001.50 Official Publication of Livestock Improvement Corporation Limited and the NZ Ayrshire Association. Internal Animal Key = 40023572

Three Generation Pedigree

MINDA

AYRSHIRE NEW ZEALAND B A & C A Hutchings
New Zealand

AE Herd Averages as at 12/04/2025
Ancestry : 100% BW : 29/51 PW : 103/63

PTPT / HERDCODE : DKVH 1 / 8580
LOCATION : N023-376-858 / 4
DATE : 23/04/2025

Breeder : B A & C A Hutchings

REGISTERED AYRSHIRE

G3 S✓ D✓

KAURI DEA RHANNIE (TW)

Birth Ident: DKVH-19-2 No. 21

Breed: PA A16 Sex: FEMALE
Date of Birth: 25/07/2019 Classification: 2022 V7-8
Genomic
BW ($): 43/53 PW ($): 144/88
Protein BV (kg): 18/58 Fertility BV (%): -9.8/44
Fat BV (kg): 14/59 Func Surv BV (%) : -0.2/35
Milk BV (ltr): 652/61 Somatic Cell BV: -0.03/55
Lwt BV (kg): 16/35
Overall Opinion: 0.07/43 Dairy Conformation: 0.11/47
Udder Overall: 0.14/55
Avg SCC at latest Lactation : 65/4

Age	Milk (ltr)	Protein (%)	Protein (kg)	Milkfat (%)	Milkfat (kg)	Days	LW	Herd BW
5 yr 0 m	3916	3.67	144	4.03	158	242	288	29/51
3 yr 11 m	3723	3.98	148	4.93	184	279	138	0/48
3 yr 0 m	3641	3.78	138	4.11	150	278	50	-34/50
1 yr 11 m	3634	3.84	139	4.30	156	287	331	-38/47
Avg	3728	3.81	142	4.34	162	272	4 Lacts.	

A2/A2

Traits other than production (2022)

AM	ST	MS	OD	S	W	C	RA	R	L	US	FU	RU	FT	RT	TL	UD	DC
6	6	6	6	5	5	8	5	7	6	7	6	6	5	6	4	7	8

Due to Calve : 02/09/2025 Bull : 519509 LODORE RULER
Expected Calf
Genomic Indicator: BW($): 90/31 PW($): 138/12

Bull	Mating Date
519509	25/11/2024
520510	6/11/2024

The information on this report is as recorded on the LIC MINDA database as at date of print, and LIC does not warrant the accuracy of the information provided

SANROSA DEACON ET
Birth Ident: BNNL-12-137 (513521)
Breed : PA A16 G3 S✓ D✓
Genomic Indicator:
BW ($): 104/99
Protein BV (kg): 25/99
Fat BV (kg): 25/99
Milk BV (ltr): 768/99
Liveweight BV (kg): 19/97
Fertility BV (%): -10.0/98
Functional Survival BV (%): 0.6/90
Somatic Cell BV: 0.14/99
Fat %: 4.5
Protein %: 3.7

KAURI ROYAL RANNIE
Birth Ident: DKVH-17-2 E8-8
Breed: PA A16 G3 S✓ D✓
Genomic PW ($): 18/89
BW ($): -63/53 Lwt BV (kg): 12/30
Protein BV (kg): 5/60 Fertility BV (%): -8.9/41
Fat BV (kg): 1/61 Func Surv BV (%) : -0.3/27
Milk BV (ltr): 409/63 SCC BV: -0.16/56

Age	Milk (ltr)	Protein (%)	Protein (kg)	Milkfat (%)	Milkfat (kg)	Days	LW
7 yr 2 m	3249	3.35	109	4.13	134	180	365
6 yr 0 m	4207	3.54	149	4.08	172	295	369
5 yr 0 m	4099	3.61	148	4.38	180	295	-7
4 yr 0 m	3823	3.55	136	4.27	163	287	-53
3 yr 0 m	3227	3.67	119	4.66	150	285	39
2 yr 0 m	2193	3.49	77	4.27	94	194	90
Avg	3466	3.54	123	4.29	149	256	6 Lacts.

Traits other than production (2022)

AM	ST	MS	OD	S	W	C	RA	R	L	US	FU	RU	FT	RT	TL	UD	DC
6	6	4	6	4	4	5	5	7	6	5	5	7	5	7	4	8	8

ASMO TOSIKKO ET
Oseas HB No: 000000043642/FIN (510634)
Breed: PA A16 G3
Genomic Indicator:
BW ($): -48/98 Lwt BV (kg): 42/95
Protein BV (kg): 9/99 Fertility BV (%): -13.0/97
Fat BV (kg): 11/99 Func Surv BV (%) : 0.1/90
Milk BV (ltr): 444/99 SCC BV: -0.56/98

SANROSA DELLA 06-128
Birth Ident: BNNL-06-128 E8-8
Breed: PA A16 G3,G1 S✓ D✓
Genomic Indicator
BW ($): -3/82 PW ($): 393/92

Age	Milk (ltr)	Protein (%)	Protein (kg)	Milkfat (%)	Milkfat (kg)	Days	LW
13 yr 11 m	9463	3.51	332	3.86	366	305 T	86
11 yr 10 m	10638	3.67	398	4.05	439	305	237
10 yr 0 m	9393	3.76	353	4.04	379	305	223
8 yr 11 m	9051	3.59	325	4.17	378	289	186
7 yr 0 m	10890	3.82	416	4.67	509	305	546
Plus 5 unprinted lactations							
Avg	8506	3.73	317	4.21	358	285	10 Lacts.

RANGEVIEW ROYAL LAGER
Birth Ident: JBHD-15-1058 (516512)
Breed: PA A16 G3 S✓ D✓
Genomic Indicator:
BW ($): -113/83 Lwt BV (kg): -5/67
Protein BV (kg): -7/89 Fertility BV (%): -7.8/74
Fat BV (kg): -6/89 Func Surv BV (%) : 1.6/44
Milk BV (ltr): 74/90 SCC BV: -0.23/86

KAURI 14-38
Birth Ident: DKVH-14-38 V6-7
Breed: PA A16 G3 S✓ D✓
Genomic Indicator:
BW ($): -113/54 PW ($): -191/71

Age	Milk (ltr)	Protein (%)	Protein (kg)	Milkfat (%)	Milkfat (kg)	Days	LW
2 yr 11 m	2680	3.68	98	4.66	125	277	-155
1 yr 11 m	2484	3.90	97	4.49	112	275	-59
Avg	2582	3.79	98	4.58	118	276	2 Lacts.

LAMMIN LIFE
Oseas HB No: 000000040696/FIN
Breed: A A16
Genomic Indicator: BW ($): -143/57

ASMO RIGA ET
Oseas HB No: 000001211169/FIN
Breed : A A16
Genomic Indicator:
BW ($): PW ($):
Milk Protein (%) (kg) Milkfat (%) (kg) Days

ASMO OMATUNTO
Oseas HB No: 000000041587/FIN (505580)
Breed : PA A16
Genomic Indicator: BW ($): -149/51

SANROSA DELLA 99 128
Birth Ident: BNNL-99-128
Breed : PA A16 VHC S✓
Genomic Indicator:
BW ($): -180/67 PW ($): -161/51
11 Lacts. Milk 6107, Protein 3.88 % 237 kg, Milkfat 4.22 % 260 kg, Days 273

LODORE ROYALTY ET
Birth Ident: CHDD-07-54 (508508)
Breed: PA A16 S✓D✓
Genomic Indicator: BW ($): -27/79

RANGEVIEW PEPS LAURA
Birth Ident: JBHD-03-4
Breed: PA A16 VHC S✓
Genomic Indicator:
BW ($): -41/73 PW ($): 317/92
11 Lacts. Milk D 4891, Protein 3.62 % 181 kg, Milkfat 4.77 % 238 kg, Days 258

GLENMORE TOS STAR BOY
Birth Ident: BVJF-11-201 (513092)
Breed: PA A16
Genomic Indicator: BW ($): -101/95

KAURI RANNIE
Birth Ident: DKVH-08-44
Breed: PA A16 E8-8
Genomic Indicator:
BW ($): -63/58 PW ($): 187/88
9 Lacts. Milk 4816, Protein 3.50 % 169 kg, Milkfat 3.59 % 173 kg, Days 236

Copyright 2025 LIC. All rights reserved

N = Induced T = At least 1 Abnormal Test in this Lactation D = Lactation details include at least one derived test
S = GeneMark DNA Profiled # = Parentage Uncertain D / S ✓ = Parentage Confirmed by DNA
g indices evaluated by LIC using genomic information

LOT 12:

P001.50 Official Publication of Livestock Improvement Corporation Limited and the NZ Ayrshire Association. Internal Animal Key = 41444977

Three Generation Pedigree

MINDA

AYRSHIRE NEW ZEALAND B A & C A Hutchings
New Zealand

AE Herd Averages as at 12/04/2025
Ancestry : 100% BW : 29/51 PW : 103/63

PTPT / HERDCODE : DKVH 1 / 8580
LOCATION : N023-376-858 / 4
DATE : 23/04/2025

Breeder : B A & C A Hutchings

REGISTERED AYRSHIRE

G3 S✓ D✓

KAURI SUPER TAMMY

Birth Ident: DKVH-20-3 No. 23

Breed: PA A16 Sex: FEMALE
Date of Birth: 28/07/2020 Classification: 2023 V7-8
Genomic
BW ($): 98/51 PW ($): 167/86
Protein BV (kg): 13/56 Fertility BV (%): -6.3/43
Fat BV (kg): 15/57 Func Surv BV (%) : 0.7/31
Milk BV (ltr): 464/58 Somatic Cell BV: -0.43/52
Lwt BV (kg): 6/36
Overall Opinion: 0.26/39 Dairy Conformation: 0.24/44
Udder Overall: 0.29/49
Avg SCC at latest Lactation : 25/4

Age	Milk (ltr)	Protein (%)	Protein (kg)	Milkfat (%)	Milkfat (kg)	Days	LW	Herd BW
4 yr 0 m	3512	3.77	132	4.63	163	238	497	29/51
3 yr 0 m	3627	3.98	144	4.75	172	294	138	12/48
2 yr 0 m	2723	4.06	110	4.83	131	280	85	-34/50
Avg	3287	3.92	129	4.73	155	271	3 Lacts.	

A2/A2

Traits other than production (2023)

AM	ST	MS	OD	S	W	C	RA	R	L	US	FU	RU	FT	RT	TL	UD	DC
6	6	6	6	5	6	7	5	7	6	7	7	8	4	5	3	7	8

Due to Calve : 24/08/2025 Bull : 518501 KAURI STERLING
Expected Calf
Genomic Indicator: BW($): 107/33 PW($): 153/12

Bull	Mating Date
518501	16/11/2024

The information on this report is as recorded on the LIC MINDA database as at date of print, and LIC does not warrant the accuracy of the information provided

IWA SUPER SONIC
Birth Ident: BNNL-14-9260 (515503)
Breed : PA A16 G3 S✓ D✓
Genomic Indicator:
BW ($): 161/98
Protein BV (kg): 11/99
Fat BV (kg): 24/99
Milk BV (ltr): 438/99
Liveweight BV (kg): -3/93
Fertility BV (%): -4.9/98
Functional Survival BV (%): 0.7/78
Somatic Cell BV: -0.52/99
Fat %: 4.8
Protein %: 3.7

KAURI DEA TAMMY
Birth Ident: DKVH-18-19 V6-7
Breed: PA A16 G3 S✓ D✓
Genomic PW ($): 87/88
BW ($): -8/54 Lwt BV (kg): 15/35
Protein BV (kg): 15/59 Fertility BV (%): -6.8/46
Fat BV (kg): 8/60 Func Surv BV (%) : 0.4/35
Milk BV (ltr): 644/62 SCC BV: -0.19/56

Age		Milk (ltr)	Protein (%)	Protein (kg)	Milkfat (%)	Milkfat (kg)	Days	LW
5 yr 8 m		6484	3.43	222	3.83	248	265	20
4 yr 7 m		8700	3.52	306	4.03	351	305	
3 yr 0 m	D	7844	3.73	293	4.27	335	305	51
2 yr 0 m		2432	3.79	92	4.41	107	241	-85
Avg	D	6365	3.50	226	4.09	260	279	4 Lacts.

Traits other than production (2021)

AM	ST	MS	OD	S	W	C	RA	R	L	US	FU	RU	FT	RT	TL	UD	DC
6	6	6	6	4	6	7	5	7	6	7	5	6	5	6	3	6	7

SALT SPRAY BONNY GEORGE
Birth Ident: DYNX-04-46 (505545)
Breed: PA A16 G3
Genomic Indicator:
BW ($): -43/97 Lwt BV (kg): 3/92
Protein BV (kg): 7/99 Fertility BV (%): -12.4/97
Fat BV (kg): -1/99 Func Surv BV (%) : 1.2/85
Milk BV (ltr): 369/99 SCC BV: -0.60/99

SANROSA SNOWIE 11-260 ET
Birth Ident: BNNL-11-260 V6-7
Breed: PA A16 G3 S✓ D✓
Genomic Indicator
BW ($): 159/77 PW ($): 725/92

Age	Milk (ltr)	Protein (%)	Protein (kg)	Milkfat (%)	Milkfat (kg)	Days	LW
8 yr 0 m	10058	3.92	395	4.80	482	305	330
7 yr 0 m	8855	3.97	351	5.20	461	295	319
6 yr 0 m	7977	3.87	309	4.89	390	291	272
5 yr 0 m	9241	3.95	365	5.52	510	297	349
3 yr 0 m	8144	3.86	314	5.34	435	287	371
Plus 1 unprinted lactation							
Avg	8594	3.93	338	5.24	450	296	6 Lacts.

SANROSA DEACON ET
Birth Ident: BNNL-12-137 (513521)
Breed: PA A16 G3 S✓ D✓
Genomic Indicator:
BW ($): 104/99 Lwt BV (kg): 19/97
Protein BV (kg): 25/99 Fertility BV (%): -10.0/98
Fat BV (kg): 25/99 Func Surv BV (%) : 0.6/90
Milk BV (ltr): 768/99 SCC BV: 0.14/99

KAURI ROYAL TAMMY
Birth Ident: DKVH-10-52 V6-7
Breed: PA A16 G3 S✓ D✓
Genomic Indicator:
BW ($): -155/56 PW ($): -24/89

Age	Milk (ltr)	Protein (%)	Protein (kg)	Milkfat (%)	Milkfat (kg)	Days	LW
10 yr 11 m	4020	3.39	136	3.88	156	242	32
9 yr 11 m	4349	3.60	157	3.86	168	285	-25
8 yr 11 m	3451	3.41	118	3.74	129	194	63
7 yr 11 m	4032	3.50	141	4.01	162	258	-46
6 yr 11 m	4178	3.43	143	3.91	163	262 T	99
Plus 4 unprinted lactations							
Avg	4106	3.46	142	3.88	159	251	9 Lacts.

GOLDWYN FOLLY SULTAN
Birth Ident: WQR-96-6 (500099)
Breed: PA A16
Genomic Indicator: BW ($): -219/93

KITEROA BONNY GLUCOSE
Birth Ident: MVY-98-6
Breed : PA A16 EX3
Genomic Indicator:
BW ($): -99/68 PW ($): 13/90
9 Lacts. Milk 5614, Protein 3.52 % 198 kg, Milkfat 3.91 % 220 kg, Days 270

ASMO TOSIKKO ET
Oseas HB No: 000000043642/FIN (510634)
Breed : PA A16
Genomic Indicator: BW ($): -48/98

LODORE PHILS SNOWIE
Birth Ident: CHDD-06-59
Breed : PA A16 VHC S✓D✓
Genomic Indicator:
BW ($) : 5/88 PW ($): 738/90
3 Lacts. Milk 7896, Protein 3.66 % 289 kg, Milkfat 4.89 % 386 kg, Days 269

ASMO TOSIKKO ET
Oseas HB No: 000000043642/FIN (510634)
Breed: PA A16
Genomic Indicator: BW ($): -48/98

SANROSA DELLA 06-128
Birth Ident: BNNL-06-128
Breed: PA A16 E8-8 S✓D✓
Genomic Indicator:
BW ($): -3/82 PW ($): 393/92
10 Lacts. Milk 8506, Protein 3.73 % 317 kg, Milkfat 4.21 % 358 kg, Days 285

CARMELGLEN TAM MAN
Birth Ident: FRQW-08-69 (509504)
Breed: PA A16 S✓D✓
Genomic Indicator: BW ($): -127/88

KAURI ROYAL TANGO
Birth Ident: DKVH-04-8
Breed: PA A16 VHC
Genomic Indicator:
BW ($): -158/63 PW ($): -2/98
10 Lacts. Milk 4168, Protein 3.57 % 149 kg, Milkfat 3.90 % 163 kg, Days 224

Copyright 2025 LIC. All rights reserved

N = Induced T = At least 1 Abnormal Test in this Lactation D = Lactation details include at least one derived test
S = GeneMark DNA Profiled # = Parentage Uncertain D / S ✓ = Parentage Confirmed by DNA
g indices evaluated by LIC using genomic information

LOT 13:

P001.50 Official Publication of Livestock Improvement Corporation Limited and the NZ Ayrshire Association. Internal Animal Key = 40149180

Three Generation Pedigree

AYRSHIRE NEW ZEALAND B A & C A Hutchings
New Zealand

Herd Averages as at 12/04/2025
Ancestry : 100% BW : 29/51 PW : 103/63

MINDA
PTPT / HERDCODE : DKVH 1 / 8580
LOCATION : N023-376-858 / 4
DATE : 23/04/2025

Breeder : **B A & C A Hutchings**

REGISTERED AYRSHIRE G3 S✓ D✓

KAURI LR RUMBA

Birth Ident: DKVH-19-17 **No. 24**

Breed: **PA A16** Sex: **FEMALE**
Date of Birth: **28/07/2019** Classification: **2022 V8-9**
Genomic

BW ($):	8/52	PW ($):	292/86
Protein BV (kg):	15/59	Fertility BV (%):	-12.1/41
Fat BV (kg):	19/56	Func Surv BV (%) :	0.4/29
Milk BV (ltr):	522/59	Somatic Cell BV:	-0.45/52
Lwt BV (kg):	54/35		
Overall Opinion:	0.43/39	Dairy Conformation:	0.41/43
Udder Overall:	0.15/48		

Avg SCC at latest Lactation : 22/4

Age	Milk (ltr)	Protein (%)	Protein (kg)	Milkfat (%)	Milkfat (kg)	Days	LW	Herd BW
5 yr 0 m	4766	3.79	181	4.12	196	240	595	29/51
3 yr 0 m	4536	3.70	168	4.09	185	304	133	-34/50
2 yr 0 m	3433	3.80	130	4.52	155	276	290	-38/47
Avg	4245	3.76	160	4.22	179	273	3 Lacts.	

A2/A2

Traits other than production (2022)

AM	ST	MS	OD	S	W	C	RA	R	L	US	FU	RU	FT	RT	TL	UO	DC
8	8	8	8	7	7	9	5	6	6	9	8	8	5	7	4	8	9

Due to Calve : 04/08/2025 Bull : 519509 LODORE RULER
Expected Calf
Genomic Indicator: BW($): 73/30 PW($): 124/11
Bull 519509 Mating Date 27/10/2024

The information on this report is as recorded on the LIC MINDA database as at date of print, and LIC does not warrant the accuracy of the information provided

IWA SNOWS RUMBA ET

Birth Ident: FHFJ-13-125 (514509)
Breed : **PA A16** G3 S✓ D✓
Genomic Indicator:

BW ($):	-41/96
Protein BV (kg):	19/98
Fat BV (kg):	34/98
Milk BV (ltr):	677/98
Liveweight BV (kg):	96/90
Fertility BV (%):	-13.4/94
Functional Survival BV (%):	-1.0/69
Somatic Cell BV:	0.42/98
Fat %:	4.8
Protein %:	3.7

KAURI 13-48

Birth Ident: DKVH-13-48 V7-8
Breed: **PA A16** G3 S✓
Genomic

		PW ($):	34/89
BW ($):	-55/54	Lwt BV (kg):	12/36
Protein BV (kg):	-3/59	Fertility BV (%):	-10.2/46
Fat BV (kg):	-3/60	Func Surv BV (%) :	1.8/33
Milk BV (ltr):	-50/64	SCC BV:	-0.86/56

Age	Milk (ltr)	Protein (%)	Protein (kg)	Milkfat (%)	Milkfat (kg)	Days	LW
5 yr 11 m	3366	3.56	120	4.23	142	194	1
5 yr 0 m	4048	3.79	153	4.61	187	292	1
4 yr 0 m	3214	3.68	118	4.44	143	251	-5
3 yr 0 m	3038	3.80	115	4.46	136	231	58
2 yr 0 m	2548	3.88	99	4.64	118	239 T	9
Avg	3243	3.74	121	4.47	145	241	5 Lacts.

Traits other than production (2019)

AM	ST	MS	OD	S	W	C	RA	R	L	US	FU	RU	FT	RT	TL	UO	DC
8	8	8	8	7	6	8	4	7	6	7	6	7	5	6	4	7	8

OJANIITYN RUMBA

Oseas HB No: 000000042644/FIN (508533)
Breed: **PA A16** G3,G1
Genomic Indicator:

BW ($):	-68/88	Lwt BV (kg):	88/71
Protein BV (kg):	23/92	Fertility BV (%):	-12.7/83
Fat BV (kg):	20/83	Func Surv BV (%) :	0.3/67
Milk BV (ltr):	954/93	SCC BV:	0.11/91

LODORE PHILS SNOWIE

Birth Ident: CHDD-06-59 VHC
Breed: **PA A16** G3,G1 S✓ D✓
Genomic Indicator
BW ($): 5/88 PW ($): 738/90

Age	Milk (ltr)	Protein (%)	Protein (kg)	Milkfat (%)	Milkfat (kg)	Days	LW
3 yr 11 m	8698	3.74	326	4.52	393	305	304
3 yr 0 m	7212	3.57	257	5.19	375	198	578
2 yr 0 m	7777	3.64	283	5.02	391	305	405
Avg	7896	3.66	289	4.89	386	269	3 Lacts.

LODORE TROPICAL

Birth Ident: CHDD-11-73 (512508)
Breed: **PA A16** G3 S✓ D✓
Genomic Indicator:

BW ($):	61/95	Lwt BV (kg):	13/92
Protein BV (kg):	0/97	Fertility BV (%):	-7.1/92
Fat BV (kg):	17/97	Func Surv BV (%) :	2.6/79
Milk BV (ltr):	-84/98	SCC BV:	-0.61/97

KAURI LOLLY

Birth Ident: DKVH-06-37 VHC
Breed: **PA A16**
Genomic Indicator:
BW ($): -238/56 PW ($): -342/90

Age	Milk (ltr)	Protein (%)	Protein (kg)	Milkfat (%)	Milkfat (kg)	Days	LW
6 yr 11 m	3198	3.52	113	3.99	128	225	-292
5 yr 10 m	3112	3.73	116	4.47	139	252	-241
5 yr 0 m	3304	3.54	117	3.96	131	236	-285
4 yr 0 m	3349	3.52	118	4.12	138	228	-127
3 yr 0 m	2877	3.51	101	4.11	118	225	-155

Plus 1 unprinted lactation

	Milk	Protein (%)	Protein (kg)	Milkfat (%)	Milkfat (kg)	Days	
Avg	3243	3.57	116	4.17	135	239	6 Lacts.

KANGASSALON KELLI
Oseas HB No: 000000040347/FIN (502637)
Breed: PA A16
Genomic Indicator: BW ($): -234/93

MUSA
Oseas HB No: 001185208AAA/FIN
Breed : A A16
Genomic Indicator:
BW ($): PW ($):
Milk Protein (%) (kg) Milkfat (%) (kg) Days

SANROSA ROYAL PHILLIP
Birth Ident: BNNL-99-28 (500529)
Breed : PA A16 S✓D✓
Genomic Indicator: BW ($): -23/99

LODORE JULLI SNOWIE S3A
Birth Ident: CHDD-03-17
Breed : SA A16 VHC S✓
Genomic Indicator:
BW ($) : -71/91 PW ($): 232/93
7 Lacts.

Milk	Protein (%)	Protein (kg)	Milkfat (%)	Milkfat (kg)	Days
5928	3.67	218	4.18	248	286

ASMO TOSIKKO ET
Oseas HB No: 000000043642/FIN (510634)
Breed: PA A16
Genomic Indicator: BW ($): -48/98

LODORE JOHDES GLENICE
Birth Ident: CHDD-01-78
Breed: PA A16 EX2 S✓
Genomic Indicator:
BW ($): -49/74 PW ($): 244/92
12 Lacts.

Milk	Protein (%)	Protein (kg)	Milkfat (%)	Milkfat (kg)	Days
5399	3.59	194	4.75	257	265

VATMARKEN JAZZ LOTTO
Birth Ident: BVBN-97-3 (61718)
Breed: PA A16
Genomic Indicator: BW ($): -137/98

KAURI 03-16
Birth Ident: DKVH-03-16
Breed: PA A16 VHC
Genomic Indicator:
BW ($): -235/55 PW ($): -347/89
4 Lacts.

Milk	Protein (%)	Protein (kg)	Milkfat (%)	Milkfat (kg)	Days
3362	3.50	118	4.30	144	257

Copyright 2025 LIC. All rights reserved

N = Induced T = At least 1 Abnormal Test in this Lactation
D = Lactation values include at least 1 derived test
= GeneMark DNA Profiled # = Parentage Uncertain D / S ✓ = Parentage Confirmed by DNA
g Indices evaluated by LIC using genomic information

LOT 14:

P001.50 Official Publication of Livestock Improvement Corporation Limited and the NZ Ayrshire Association Internal Animal Key = 44139474

Three Generation Pedigree

AYRSHIRE NEW ZEALAND B A & C A Hutchings
New Zealand

Herd Averages as at 12/04/2025
Ancestry : 100% BW : 29/51 PW : 103/63

MINDA
PTPT / HERDCODE : DKVH 1 / 8580
LOCATION : N023-376-858 / 4
DATE : 23/04/2025

REGISTERED AYRSHIRE G3 S✓ D✓

KAURI SUPER RED

Birth Ident: DKVH-22-11 **No. 27**

Breed: **PA A16** Sex: **FEMALE**
Date of Birth: **20/07/2022** Classification: **2024 B6-7**
Genomic

BW ($):	77/47	PW ($):	15/56
Protein BV (kg):	13/50	Fertility BV (%):	-6.5/38
Fat BV (kg):	17/52	Func Surv BV (%) :	-0.1/29
Milk BV (ltr):	476/52	Somatic Cell BV:	-0.21/46
Lwt BV (kg):	9/34		
Overall Opinion:	0.18/39	Dairy Conformation:	0.31/44
Udder Overall:	0.19/48		

Avg SCC at latest Lactation : 178/4

Age	Milk (ltr)	Protein (%)	Protein (kg)	Milkfat (%)	Milkfat (kg)	Days	LW	Herd BW
2 yr 0 m	2508	3.85	97	5.08	127	250	414	29/51
Avg	2508	3.85	97	5.08	127	250	1 Lacts.	

A2/A2

Traits other than production (2024)

AM	ST	MS	OD	S	W	C	RA	R	L	US	FU	RU	FT	RT	TL	UO	DC
9	9	9	9	6	6	7	5	7	6	7	6	6	5	5	3	6	7

Due to Calve : 16/08/2025 Bull : 520510 RIVERLEA SAMUEL
Expected Calf
Genomic Indicator: BW($): 122/30 PW($): 165/11
Bull 520510 Mating Date 5/11/2024

The information on this report is as recorded on the LIC MINDA database as at date of print, and LIC does not warrant the accuracy of the information provided

IWA SUPER SONIC

Birth Ident: BNNL-14-9260 (515503)
Breed : **PA A16** G3 S✓ D✓
Genomic Indicator:

BW ($):	161/98
Protein BV (kg):	11/99
Fat BV (kg):	24/99
Milk BV (ltr):	438/99
Liveweight BV (kg):	-3/93
Fertility BV (%):	-4.9/98
Functional Survival BV (%):	0.7/78
Somatic Cell BV:	-0.52/99
Fat %:	4.8
Protein %:	3.7

KAURI RED

Birth Ident: DKVH-20-27 B7-7
Breed: **PA A16** G3 S✓ D✓
Genomic

		PW ($):	173/57
BW ($):	32/47	Lwt BV (kg):	20/28
Protein BV (kg):	19/50	Fertility BV (%):	-8.8/37
Fat BV (kg):	13/55	Func Surv BV (%) :	-1.1/25
Milk BV (ltr):	620/53	SCC BV:	-0.31/46

Age	Milk (ltr)	Protein (%)	Protein (kg)	Milkfat (%)	Milkfat (kg)	Days	LW
1 yr 11 m	3204	3.84	123	4.42	142	300	82
Avg	3204	3.84	123	4.42	142	300	1 Lacts.

Traits other than production (2022)

AM	ST	MS	OD	S	W	C	RA	R	L	US	FU	RU	FT	RT	TL	UO	DC
9	9	9	9	5	5	7	5	6	6	7	6	7	4	6	3	7	7

SALT SPRAY BONNY GEORGE

Birth Ident: DYNX-04-46 (505545)
Breed: **PA A16** G3
Genomic Indicator:

BW ($):	-43/97	Lwt BV (kg):	3/92
Protein BV (kg):	7/99	Fertility BV (%):	-12.4/97
Fat BV (kg):	-1/99	Func Surv BV (%) :	1.2/85
Milk BV (ltr):	369/99	SCC BV:	-0.60/99

SANROSA SNOWIE 11-260 ET

Birth Ident: BNNL-11-260 V6-7
Breed: **PA A16** G3 S✓ D✓
Genomic Indicator
BW ($): 159/77 PW ($): 725/92

Age	Milk (ltr)	Protein (%)	Protein (kg)	Milkfat (%)	Milkfat (kg)	Days	LW
8 yr 0 m	10058	3.92	395	4.80	482	305	330
7 yr 0 m	8865	3.97	351	5.20	461	295	319
6 yr 0 m	7977	3.87	309	4.89	390	291	272
5 yr 0 m	9241	3.95	365	5.52	510	297	349
3 yr 0 m	8144	3.86	314	5.34	435	287	371

Plus 1 unprinted lactation

	Milk	Protein (%)	Protein (kg)	Milkfat (%)	Milkfat (kg)	Days	
Avg	8594	3.93	338	5.24	450	296	6 Lacts.

SANROSA DALTON ET

Birth Ident: BNNL-14-89 (515514)
Breed: **PA A16** G3 S✓ D✓
Genomic Indicator:

BW ($):	14/98	Lwt BV (kg):	24/90
Protein BV (kg):	22/98	Fertility BV (%):	-12.9/94
Fat BV (kg):	14/98	Func Surv BV (%) :	-0.9/67
Milk BV (ltr):	706/98	SCC BV:	-0.01/97

WHERO JESSIE

Birth Ident: JGB-17-2 V6-7
Breed: **PA A16** G3 S✓
Genomic Indicator:
BW ($): 49/48 PW ($): 364/89

Age	Milk (ltr)	Protein (%)	Protein (kg)	Milkfat (%)	Milkfat (kg)	Days	LW
7 yr 1 m	4761	3.48	166	4.18	199	235	706
5 yr 11 m	4682	3.89	183	4.42	207	281	360
5 yr 0 m	4511	3.87	175	4.37	197	267	180
4 yr 0 m	4927	3.79	187	4.53	223	267	344
3 yr 0 m	4054	3.93	159	4.82	195	284	172

Plus 1 unprinted lactation

	Milk	Protein (%)	Protein (kg)	Milkfat (%)	Milkfat (kg)	Days	
Avg	4249	3.77	160	4.45	189	261	6 Lacts.

GOLDWYN FOLLY SULTAN
Birth Ident: WGR-96-6 (500999)
Breed: PA A16
Genomic Indicator: BW ($): -219/95

KITEROA BONNY GLUCOSE
Birth Ident: MVY-98-6
Breed : PA A16 EX3
Genomic Indicator:
BW ($): -99/66 PW ($): 13/90
9 Lacts.

Milk	Protein (%)	Protein (kg)	Milkfat (%)	Milkfat (kg)	Days
5614	3.52	198	3.91	220	270

ASMO TOSIKKO ET
Oseas HB No: 000000043642/FIN (510634)
Breed : PA A16
Genomic Indicator: BW ($): -48/98

LODORE PHILS SNOWIE
Birth Ident: CHDD-06-59
Breed : PA A16 VHC S✓D✓
Genomic Indicator:
BW ($) : 5/88 PW ($): 738/90
3 Lacts.

Milk	Protein (%)	Protein (kg)	Milkfat (%)	Milkfat (kg)	Days
7896	3.66	289	4.89	386	269

OJANIITYN RUMBA
Oseas HB No: 000000042644/FIN (508533)
Breed: PA A16
Genomic Indicator: BW ($): -68/88

SANROSA DELLA 06-128
Birth Ident: BNNL-06-128
Breed: PA A16 E8-8 S✓D✓
Genomic Indicator:
BW ($): -3/82 PW ($): 393/92
10 Lacts.

Milk	Protein (%)	Protein (kg)	Milkfat (%)	Milkfat (kg)	Days
8506	3.73	317	4.21	358	285

NGARANGI 15-20
Birth Ident: JGB-15-20
Breed: PA A16 S✓D✓
Genomic Indicator: BW ($): 3/62

WHERO JARMO JESS
Birth Ident: JGB-13-11
Breed: PA A16 G5-7
Genomic Indicator:
BW ($): 29/57 PW ($): 143/90
8 Lacts.

Milk	Protein (%)	Protein (kg)	Milkfat (%)	Milkfat (kg)	Days
4395	3.61	159	4.24	186	258

Copyright 2025 LIC. All rights reserved

N = Induced T = At least 1 Abnormal Test in this Lactation
D = Lactation values include at least 1 derived test
= GeneMark DNA Profiled # = Parentage Uncertain D / S ✓ = Parentage Confirmed by DNA
g Indices evaluated by LIC using genomic information

LOT 15:

P001.50 Official Publication of Livestock Improvement Corporation Limited and the NZ Ayrshire Association. Internal Animal Key = 40035578

Three Generation Pedigree

AYRSHIRE NEW ZEALAND B A & C A Hutchings
New Zealand

AE Herd Averages as at 12/04/2025
Ancestry : 100% BW : 29/51 PW : 103/63

MINDA
PTPT / HERDCODE : DKVH 1 / 8580
LOCATION : N023-376-858 / 4
DATE : 23/04/2025

Breeder : B A & C A Hutchings

REGISTERED AYRSHIRE G3 S✓ D✓

KAURI TROPICAL NINE

Birth Ident: DKVH-19-3 No. 28

Breed: PA A16 Sex: FEMALE
Date of Birth: 28/07/2019 Classification: 2022 V6-7
Genomic
BW ($): 84/54 PW ($): 302/86
Protein BV (kg): 7/59 Fertility BV (%): -6.8/45
Fat BV (kg): 17/60 Func Surv BV (%) : 0.7/32
Milk BV (ltr): 268/64 Somatic Cell BV: -0.67/56
Lwt BV (kg): 8/35
Overall Opinion: 0.36/42 Dairy Conformation: 0.05/47
Udder Overall: 0.16/53
Avg SCC at latest Lactation : 21/4

Age	Milk (ltr)	Protein (%)	(kg)	Milkfat (%)	(kg)	Days	LW	Herd BW
5 yr 0 m	4307	3.57	154	4.69	202	237	607	29/51
3 yr 0 m	3812	3.66	139	4.74	181	305	62	-34/50
2 yr 0 m	3527	3.55	125	4.59	162	281	341	-38/47
Avg	3882	3.59	139	4.68	182	274	3 Lacts.	

A1/A2

Traits other than production (2022)
AM ST MS OO S W C RA R L US FU RU FT RT TL UO DC
8 8 8 8 5 5 7 5 7 5 5 5 5 5 5 5 5 7

Due to Calve : 15/08/2025 Bull : 518501
Expected Calf KAURI STERLING
Genomic Indicator: BW($): 100/33 PW($): 154/13
Bull Mating Date
518501 8/11/2024

The information on this report is as recorded on the LIC MINDA database as at date of print, and LIC does not warrant the accuracy of the information provided

LODORE TROPICAL

Birth Ident: CHDD-11-73 (512508)

Breed : PA A16 G3 S✓ D✓
Genomic Indicator:
BW ($): 61/95
Protein BV (kg): 0/97
Fat BV (kg): 17/97
Milk BV (ltr): -84/98
Liveweight BV (kg): 13/92
Fertility BV (%): -7.1/92
Functional Survival BV (%): 2.0/70
Somatic Cell BV: -0.61/97
Fat %: 5.2
Protein %: 3.9

KAURI NUMBER NINE

Birth Ident: DKVH-11-12 V6-8

Breed: PA A16 G3 S✓
Genomic PW ($): 27/90
BW ($): 74/61 Lwt BV (kg): 3/36
Protein BV (kg): 10/68 Fertility BV (%): -4.5/52
Fat BV (kg): 13/69 Func Surv BV (%) : -0.8/40
Milk BV (ltr): 314/71 SCC BV: -0.37/65

Age	Milk (ltr)	Protein (%)	(kg)	Milkfat (%)	(kg)	Days	LW
10 yr 11 m	4405	3.97	175	5.04	222	297	272
10 yr 0 m	4475	3.70	166	5.37	240	287	300
9 yr 0 m	4413	3.88	171	5.31	235	276	260
8 yr 0 m	3270	3.71	121	4.60	150	194	152
7 yr 0 m	3944	3.89	153	5.18	204	294	108
6 yr 0 m	3761	3.76	141	5.45	205	254	167
5 yr 0 m	3212	4.04	130	4.93	158	262	10
4 yr 0 m	3493	3.91	136	5.25	183	252	81
3 yr 0 m	3216	3.81	123	5.07	163	277	-82
		Plus 1 unprinted lactation					
Avg	3680	3.85	142	5.16	190	264	10 Lacts.

Traits other than production (2022)
AM ST MS OO S W C RA R L US FU RU FT RT TL UO DC
8 8 8 8 3 5 8 5 7 5 5 5 7 5 4 5 8

ASMO TOSIKKO ET

Oseas HB No: 000000043642/FIN (510634)

Breed: PA A16 G3
Genomic Indicator:
BW ($): -48/98 Lwt BV (kg): 42/95
Protein BV (kg): 9/99 Fertility BV (%): -13.0/97
Fat BV (kg): 11/99 Func Surv BV (%) : 0.1/90
Milk BV (ltr): 444/99 SCC BV: -0.06/98

LODORE JOHDES GLENICE

Birth Ident: CHDD-01-78 EX2

Breed: PA A16 G3 S✓
Genomic Indicator
BW ($): -48/74 PW ($): 244/92

Age	Milk (ltr)	Protein (%)	(kg)	Milkfat (%)	(kg)	Days	LW
14 yr 1 m	3439	3.26	112	4.47	154	192	-171
12 yr 0 m	7027	3.57	251	4.70	330	266	295
11 yr 0 m	5200	3.62	191	4.75	251	297	106
10 yr 0 m	6499	3.73	242	4.61	300	295	173
9 yr 1 m	5633	3.55	207	4.67	264	255	189
		Plus 7 unprinted lactations					
Avg	5399	3.59	194	4.75	257	265	12 Lacts.

SOUTHWIND JARMO

Birth Ident: BNHY-03-16 (504522)

Breed: PA A16 G3 S✓ D✓
Genomic Indicator:
BW ($): 81/98 Lwt BV (kg): -18/96
Protein BV (kg): 12/99 Fertility BV (%): -6.1/99
Fat BV (kg): 18/99 Func Surv BV (%) : -2.4/91
Milk BV (ltr): 406/99 SCC BV: 0.06/99

KAURI BANE ABBEE

Birth Ident: DKVH-08-19 V7-7

Breed: PA A16
Genomic Indicator:
BW ($): -78/51 PW ($): -211/87

Age	Milk (ltr)	Protein (%)	(kg)	Milkfat (%)	(kg)	Days	LW
5 yr 0 m	4088	3.45	141	4.02	164	230	-71
4 yr 0 m	3848	3.50	134	4.10	158	225	-37
3 yr 0 m	3856	3.47	134	4.54	175	266	-169
2 yr 0 m	2675	3.64	97	4.55	122	243	-155
Avg	3617	3.50	127	4.28	155	241	4 Lacts.

LAMMIN LIFE
Oseas HB No: 000000040696/FIN
Breed: A A16
Genomic Indicator: BW ($): -142/57

ASMO RIGA ET
Oseas HB No: 000001211189/FIN
Breed: A A16
Genomic Indicator:
BW ($): PW ($):

Milk	Protein (%)	(kg)	Milkfat (%)	(kg)	Days

RISTITIEN JOHDE
Oseas HB No: 000000040061/FIN (500592)
Breed: PA A16
Genomic Indicator: BW ($): -199/95

LODORE LADS GLENELLA
Birth Ident: CHDD-00-19
Breed: PA A16 VHC
Genomic Indicator:
BW ($): -69/76 PW ($): 79/97

13 Lacts.	Protein		Milkfat		
Milk	(%)	(kg)	(%)	(kg)	Days
4650	3.61	166	4.41	205	258

TUOMISTON KIEKKO
Oseas HB No: 000000040355/FIN (61749)
Breed: PA A16
Genomic Indicator: BW ($): -68/96

SOUTHWIND JESSAMINE ET
Birth Ident: BNHY-01-10
Breed: PA A16 VHC S✓D✓
Genomic Indicator:
BW ($): -77/66 PW ($): 36/94

5 Lacts.	Protein		Milkfat		
Milk	(%)	(kg)	(%)	(kg)	Days
4638	3.83	178	4.87	226	252

BREADALBANE NOSEY HORO
Birth Ident: CLDQ-02-10
Breed: PA A16
Genomic Indicator: BW ($): -70/64

BREADALBANE ABBEE
Birth Ident: CLDQ-99-29
Breed: PA A16 EX2
Genomic Indicator:
BW ($): -153/58 PW ($): -122/89

9 Lacts.	Protein		Milkfat		
Milk	(%)	(kg)	(%)	(kg)	Days
3536	3.70	131	5.11	181	242

Copyright 2025 LIC. All rights reserved

N = Inbred T = At least 1 Abnormal Test in this Lactation
D = Lactation values include at least 1 derived test
= GeneMark DNA Profiled # = Parentage Uncertain D / S ✓ = Parentage Confirmed by DNA
g Indices evaluated by LIC using genomic information

P001.50

LOT 16:

P001.50 Official Publication of Livestock Improvement Corporation Limited and the NZ Ayrshire Association. Internal Animal Key = 41556005

Three Generation Pedigree

AYRSHIRE NEW ZEALAND B A & C A Hutchings
New Zealand

AE Herd Averages as at 12/04/2025
Ancestry : 100% BW : 29/51 PW : 103/63

MINDA
PTPT / HERDCODE : DKVH 1 / 8580
LOCATION : N023-376-858 / 4
DATE : 23/04/2025

Breeder : B A & C A Hutchings

REGISTERED AYRSHIRE G3 S✓

KAURI DEA MILLY (TW)

Birth Ident: DKVH-20-20 No. 30

Breed: PA A16 Sex: FEMALE
Date of Birth: 2/08/2020 Classification: 2023 V7-7
Genomic
BW ($): -3/51 PW ($): -102/86
Protein BV (kg): 20/56 Fertility BV (%): -14.3/43
Fat BV (kg): 17/57 Func Surv BV (%) : 0.2/32
Milk BV (ltr): 675/59 Somatic Cell BV: 0.05/53
Lwt BV (kg): 37/32
Overall Opinion: 0.11/38 Dairy Conformation: 0.11/44
Udder Overall: 0.02/52
Avg SCC at latest Lactation : 196/4

Age	Milk (ltr)	Protein (%)	(kg)	Milkfat (%)	(kg)	Days	LW	Herd BW
4 yr 0 m	2980	3.71	111	4.96	148	250	230	29/51
3 yr 1 m	3218	3.69	119	4.56	147	254	-34	12/48
2 yr 0 m	2794	3.61	101	4.53	126	276	-67	-34/50
Avg	2997	3.67	110	4.68	140	260	3 Lacts.	

A1/A2

Traits other than production (2023)
AM ST MS OO S W C RA R L US FU RU FT RT TL UO DC
8 8 8 8 5 8 7 5 7 5 8 5 7 5 5 3 7 7

Due to Calve : 16/08/2025 Bull : 520510
Expected Calf RIVERLEA SAMUEL
Genomic Indicator: BW($): 82/31 PW($): 147/12
Bull Mating Date
520510 4/11/2024

The information on this report is as recorded on the LIC MINDA database as at date of print, and LIC does not warrant the accuracy of the information provided

SANROSA DEACON ET

Birth Ident: BNNL-12-137 (513521)

Breed : PA A16 G3 S✓ D✓
Genomic Indicator:
BW ($): 104/99
Protein BV (kg): 25/99
Fat BV (kg): 25/99
Milk BV (ltr): 768/99
Liveweight BV (kg): 19/97
Fertility BV (%): -10.0/98
Functional Survival BV (%): 0.6/90
Somatic Cell BV: 0.14/99
Fat %: 4.5
Protein %: 3.7

KAURI MILLY

Birth Ident: DKVH-18-17 V8-8

Breed: PA A16 G3 S✓ D✓
Genomic PW ($): 276/88
BW ($): -6/51 Lwt BV (kg): 55/24
Protein BV (kg): 26/59 Fertility BV (%): -17.4/40
Fat BV (kg): 18/60 Func Surv BV (%) : 0.1/23
Milk BV (ltr): 1016/63 SCC BV: -0.24/55

Age	Milk (ltr)	Protein (%)	(kg)	Milkfat (%)	(kg)	Days	LW
6 yr 0 m	5789	3.45	200	3.67	213	250	689
4 yr 0 m	5166	3.65	189	3.86	199	305	105
3 yr 0 m	4636	3.47	161	3.95	183	266	293
2 yr 0 m	3474	3.70	129	4.59	160	286	96
Avg	4766	3.56	169	3.96	189	277	4 Lacts.

Traits other than production (2024)
AM ST MS OO S W C RA R L US FU RU FT RT TL UO DC
8 8 8 8 8 8 8 8 8 8 8 8 8 8 8 8 8 8

ASMO TOSIKKO ET

Oseas HB No: 000000043642/FIN (510634)

Breed: PA A16 G3
Genomic Indicator:
BW ($): -48/98 Lwt BV (kg): 42/95
Protein BV (kg): 9/99 Fertility BV (%): -13.0/97
Fat BV (kg): 11/99 Func Surv BV (%) : 0.1/90
Milk BV (ltr): 444/99 SCC BV: -0.06/98

SANROSA DELLA 06-128

Birth Ident: BNNL-06-128 ES-8

Breed: PA A16 G3,G1 S✓ D✓
Genomic Indicator
BW ($): -3/82 PW ($): 393/92

Age	Milk (ltr)	Protein (%)	(kg)	Milkfat (%)	(kg)	Days	LW
13 yr 11 m	9463	3.51	332	3.86	366	305 1	86
11 yr 10 m	10838	3.67	398	4.05	439	305	237
10 yr 0 m	9393	3.76	353	4.04	379	305	223
8 yr 11 m	9051	3.59	325	4.17	378	289	186
7 yr 0 m	10890	3.82	416	4.67	509	305	548
		Plus 5 unprinted lactations					
Avg	8506	3.73	317	4.21	358	285	10 Lacts.

LODORE NIRVANA ET

Birth Ident: CHDD-16-3 (517511)

Breed: PA A16 G3 S✓ D✓
Genomic Indicator:
BW ($): -46/75 Lwt BV (kg): 85/53
Protein BV (kg): 34/83 Fertility BV (%): -19.2/64
Fat BV (kg): 20/83 Func Surv BV (%) : -1.1/39
Milk BV (ltr): 1359/85 SCC BV: -0.12/81

KAURI 13-13

Birth Ident: DKVH-13-13 B7-7

Breed: PA A16 G3 S✓ D✓
Genomic Indicator:
BW ($): -58/53 PW ($): 127/87

Age	Milk (ltr)	Protein (%)	(kg)	Milkfat (%)	(kg)	Days	LW
6 yr 0 m	3263	3.58	117	3.82	125	194	-116
5 yr 0 m	5051	3.76	190	4.50	227	304	129
3 yr 1 m	3735	3.91	146	4.55	170	272	128
2 yr 0 m	3454	3.62	125	4.56	157	250	216
Avg	3876	3.73	144	4.38	170	255	4 Lacts.

LAMMIN LIFE
Oseas HB No: 000000040696/FIN
Breed: A A16
Genomic Indicator: BW ($): -142/57

ASMO RIGA ET
Oseas HB No: 000001211189/FIN
Breed: A A16
Genomic Indicator:
BW ($): PW ($):

Milk	Protein (%)	(kg)	Milkfat (%)	(kg)	Days

ASMO OMATUNTO
Oseas HB No: 000000041587/FIN (505598)
Breed: PA A16
Genomic Indicator: BW ($): -149/91

SANROSA DELLA 99 128
Birth Ident: BNNL-99-128
Breed: PA A16 VHC S✓
Genomic Indicator:
BW ($): -100/67 PW ($): -101/91

11 Lacts.	Protein		Milkfat		
Milk	(%)	(kg)	(%)	(kg)	Days
6157	3.85	237	4.22	260	273

ASMO ANDREI
Oseas HB No: 000000045030/FIN (513677)
Breed: PA A16
Genomic Indicator: BW ($): -209/96

KARNEA PHILS NICKY
Birth Ident: DRYQ-09-6
Breed: PA A16 V7-9 S✓
Genomic Indicator:
BW ($): 123/77 PW ($): 316/92

9 Lacts.	Protein		Milkfat		
Milk	(%)	(kg)	(%)	(kg)	Days
6484	3.51	228	3.84	249	239

KAURI JERRY
Birth Ident: DKVH-11-2
Breed: PA A16 S✓D✓
Genomic Indicator: BW ($): -62/73

KAURI 11-30
Birth Ident: DKVH-11-30
Breed: PA A16 V6-7 S✓
Genomic Indicator:
BW ($): -170/55 PW ($): -47/89

6 Lacts.	Protein		Milkfat		
Milk	(%)	(kg)	(%)	(kg)	Days
3254	3.61	118	4.44	144	215

Copyright 2025 LIC. All rights reserved

N = Inbred T = At least 1 Abnormal Test in this Lactation
D = Lactation details include at least one derived test
= GeneMark DNA Profiled # = Parentage Uncertain D / S ✓ = Parentage Confirmed by DNA
g Indices evaluated by LIC using genomic information

P001.50

LOT 17: KAURI TRO JULES

LOT 18: KAURI LILLYPOP

LOT 19: KAURI CHARLIE BROWN

LOT 20: KAURI VI SNOWIE

LOT 21: KAURI FREDDIE

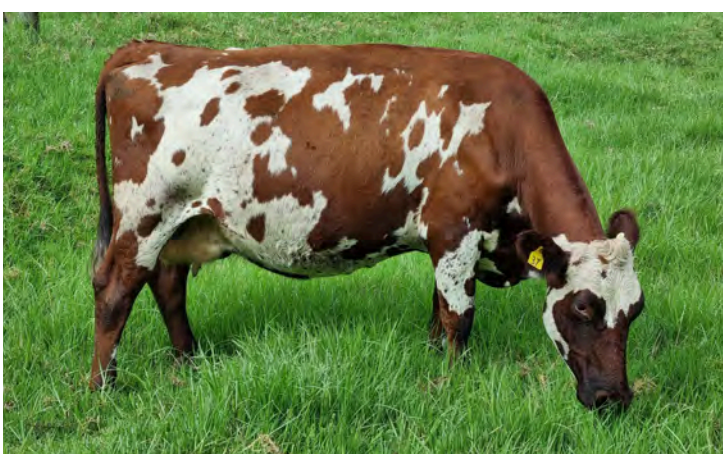

LOT 22: KAURI BHUDI BABE

LOT 23: KAURI EDS BLANCHE S2A

LOT 24: KAURI PUFF N STUFFS

LOT 17:

P001.50 Official Publication of Livestock Improvement Corporation Limited and the NZ Ayrshire Association. Internal Animal Key - 41643225

Three Generation Pedigree

AYRSHIRE NEW ZEALAND B A & C A Hutchings New Zealand

AE Herd Averages as at 12/04/2025 Ancestry : 100% BW : 29/51 PW : 103/63

MINDA

PTPT / HERDCODE : DKVH 1 / 8580
LOCATION : N023-376-858 / 4
DATE : 23/04/2025

Breeder : B A & C A Hutchings

REGISTERED AYRSHIRE G3 S✓ D✓

KAURI TRO JULES

Birth Ident: DKVH-20-31 No. 31

Breed: PA A16 Sex: FEMALE
Date of Birth: 1/08/2020 Classification: 2023 V6-7

Genomic
BW ($): 50/52 PW ($): 239/86
Protein BV (kg): 7/57 Fertility BV (%): -8.2/44
Fat BV (kg): 13/58 Func Surv BV (%) : 1.4/32
Milk BV (ltr): 166/62 Somatic Cell BV: -0.38/54
Lwt BV (kg): 20/35
Overall Opinion: 0.40/40 Dairy Conformation: 0.24/44
Udder Overall: 0.54/50
Avg SCC at latest Lactation : 20/4

Age	Milk (ltr)	Protein (%)	Protein (kg)	Milkfat (%)	Milkfat (kg)	Days	LW	Herd BW
4 yr 0 m	3277	3.83	126	5.00	164	225	495	29/51
3 yr 1 m	3613	3.95	143	5.12	185	267	309	12/48
2 yr 0 m	2879	4.00	115	5.09	147	271	241	-34/50
Avg	3256	3.93	128	5.07	165	254	3 Lacts.	

A2/A2

Traits other than production (2023)
AM ST MS OO S W C RA R L US FU RU FT RT TL UO DC
6 4 8 8 5 6 7 4 7 5 8 7 8 5 5 3 8 7

Due to Calve : 06/08/2025 Bull : 520510
Expected Calf RIVERLEA SAMUEL
Genomic Indicator: BW($): 110/32 PW($): 150/12
Bull Mating Date
520510 26/10/2024

The information on this report is as recorded on the LIC MINDA database as at date of print, and LIC does not warrant the accuracy of the information provided

LODORE TROPICAL
Birth Ident: CHDD-11-73 (512508)
Breed : PA A16 G3 S✓ D✓
Genomic Indicator:
BW ($): 61/95
Protein BV (kg): 0/97
Fat BV (kg): 17/97
Milk BV (ltr): -84/98
Liveweight BV (kg): 13/92
Fertility BV (%): -7.1/92
Functional Survival BV (%): 2.0/70
Somatic Cell BV: -0.61/97
Fat %: 5.2
Protein %: 3.9

KAURI CREAMS JULES
Birth Ident: DKVH-17-29 V7-7
Breed: PA A16 G3 S✓ D✓
Genomic PW ($): 226/90
BW ($): -65/56 Lwt BV (kg): 28/35
Protein BV (kg): 11/62 Fertility BV (%): -12.5/48
Fat BV (kg): 2/63 Func Surv BV (%) : 0.4/37
Milk BV (ltr): 357/65 SCC BV: 0.09/58

Age	Milk (ltr)	Protein (%)	Protein (kg)	Milkfat (%)	Milkfat (kg)	Days	LW
7 yr 1 m	3786	3.72	141	4.56	173	205	657
6 yr 0 m	4622	3.96	183	4.46	206	283	318
4 yr 11 m	4654	3.96	184	4.31	201	287	205
3 yr 11 m	4107	3.83	157	4.13	170	287	9
2 yr 11 m	3569	4.13	147	4.89	175	286	174
2 yr 0 m	1920	3.78	73	4.49	86	163	192
Avg	3776	3.91	147	4.46	168	252	6 Lacts.

Traits other than production (2022)
AM ST MS OO S W C RA R L US FU RU FT RT TL UO DC
6 8 8 8 5 5 8 4 7 6 7 7 7 5 5 4 7 7

ASMO TOSIKKO ET
Oseas HB No: 000000043642/FIN (510634)
Breed: PA A16 G3
Genomic Indicator:
BW ($): -48/98 Lwt BV (kg): 42/95
Protein BV (kg): 9/99 Fertility BV (%): -13.0/97
Fat BV (kg): 11/99 Func Surv BV (%) : 0.1/90
Milk BV (ltr): 444/99 SCC BV: -0.56/98

LODORE JOHDES GLENICE
Birth Ident: CHDD-01-78 EX2
Breed: PA A16 G3 S✓
Genomic Indicator
BW ($): -48/74 PW ($): 244/92

Age	Milk (ltr)	Protein (%)	Protein (kg)	Milkfat (%)	Milkfat (kg)	Days	LW
14 yr 1 m	3439	3.26	112	4.47	154	192	-171
12 yr 0 m	7027	3.57	251	4.70	330	286	256
11 yr 0 m	5280	3.62	191	4.75	251	297	106
10 yr 0 m	6499	3.73	242	4.61	300	295	173
9 yr 1 m	5833	3.55	207	4.67	284	255	189
Plus 7 unprinted lactations							
Avg	5399	3.59	194	4.75	257	265	12 Lacts.

KITEROA CREAM ALFIE ET
Birth Ident: MVV-02-3 (505524)
Breed: PA A16 G3,G1
Genomic Indicator:
BW ($): -206/94 Lwt BV (kg): 34/80
Protein BV (kg): 8/98 Fertility BV (%): -24.6/92
Fat BV (kg): -2/98 Func Surv BV (%) : 0.1/73
Milk BV (ltr): 312/98 SCC BV: 0.58/97

KAURI ROYAL JULIA
Birth Ident: DKVH-09-1 V6-7
Breed: PA A16 G3 S✓
Genomic Indicator:
BW ($): -47/59 PW ($): 68/90

Age	Milk (ltr)	Protein (%)	Protein (kg)	Milkfat (%)	Milkfat (kg)	Days	LW
10 yr 0 m	1869	3.61	68	5.62	105	194	-124
9 yr 1 m	3290	3.87	127	5.38	177	290	28
8 yr 0 m	3082	3.82	118	5.32	164	261	42
7 yr 0 m	3919	3.76	147	4.82	189	265	77
5 yr 1 m	5223	3.60	188	4.29	224	294	68
Plus 3 unprinted lactations							
Avg	3605	3.63	131	4.61	166	248	8 Lacts.

LAMMIN LIFE
Oseas HB No: 000000040606/FIN
Breed: A A16
Genomic Indicator: BW ($): -142/67

ASMO RIGA ET
Oseas HB No: 000001211169/FIN
Breed : A A16
Genomic Indicator:
BW ($): PW ($):

Milk	Protein (%)	Protein (kg)	Milkfat (%)	Milkfat (kg)	Days

RISTITIEN JOHDE
Oseas HB No: 000000040061/FIN (500582)
Breed : PA A16
Genomic Indicator: BW ($): -190/95

LODORE LADS GLENELLA
Birth Ident: CHDD-00-19
Breed : PA A16 VHC
Genomic Indicator:
BW ($): -69/76 PW ($): 79/97

13 Lacts. Milk (ltr)	Protein (%)	Protein (kg)	Milkfat (%)	Milkfat (kg)	Days
4650	3.61	168	4.41	205	258

PLUM-BOTTOM TRIDENT'S LOT
Oseas HB No: 000000145520/USA (100854)
Breed: PA A16
Genomic Indicator: BW ($): -345/95

KITEROA CREAM ABLIGE
Birth Ident: MVV-93-32
Breed: PA A16 VHC
Genomic Indicator:
BW ($): -101/75 PW ($): 231/90

6 Lacts. Milk (ltr)	Protein (%)	Protein (kg)	Milkfat (%)	Milkfat (kg)	Days
5221	3.64	226	4.65	289	279

SANROSA ROYAL PHILLIP
Birth Ident: BNNL-99-28 (500520)
Breed: PA A16 S✓D✓
Genomic Indicator: BW ($): -23/99

KAURI FUTURE JULIE
Birth Ident: DKVH-01-19
Breed: PA A16 VHC
Genomic Indicator:
BW ($): -184/64 PW ($): -267/90

10 Lacts. Milk (ltr)	Protein (%)	Protein (kg)	Milkfat (%)	Milkfat (kg)	Days
4108	3.68	154	4.53	190	256

Copyright 2025 LIC. All rights reserved

N = Induced T = At least 1 Abnormal Test in this Lactation
D = Lactation values include at least 1 derived test
= GeneMark DNA Profiled # = Parentage Uncertain D / S ✓ = Parentage Confirmed by DNA
g indices evaluated by LIC using genomic information

P001.50

LOT 18:

P001.50 Official Publication of Livestock Improvement Corporation Limited and the NZ Ayrshire Association. Internal Animal Key - 38116343

Three Generation Pedigree

AYRSHIRE NEW ZEALAND B A & C A Hutchings New Zealand

AE Herd Averages as at 12/04/2025 Ancestry : 100% BW : 29/51 PW : 103/63

MINDA

PTPT / HERDCODE : DKVH 1 / 8580
LOCATION : N023-376-858 / 4
DATE : 23/04/2025

Breeder : B A & C A Hutchings

REGISTERED AYRSHIRE G3 S✓ D✓

KAURI LILLYPOP

Birth Ident: DKVH-16-22 No. 32

Breed: PA A16 Sex: FEMALE
Date of Birth: 31/07/2016 Classification: 2019 V6-7

Genomic
BW ($): 35/52 PW ($): 196/89
Protein BV (kg): 16/59 Fertility BV (%): -9.4/40
Fat BV (kg): 12/60 Func Surv BV (%) : -0.2/28
Milk BV (ltr): 495/62 Somatic Cell BV: -0.16/54
Lwt BV (kg): 22/28
Overall Opinion: 0.04/38 Dairy Conformation: 0.44/43
Udder Overall: 0.05/49
Avg SCC at latest Lactation : 102/3

Age	Milk (ltr)	Protein (%)	Protein (kg)	Milkfat (%)	Milkfat (kg)	Days	LW	Herd BW
8 yr 2 m	4015	3.29	132	3.93	158	192	698	29/51
7 yr 0 m	4535	3.82	173	3.78	172	295	383	12/48
5 yr 11 m	4626	3.84	177	4.42	204	295 T	165	-34/50
4 yr 11 m	4621	3.81	176	4.23	195	287	152	-38/47
4 yr 0 m	4803	3.93	189	4.38	210	286 T	167	-60/54
3 yr 0 m	2896	3.69	107	4.23	123	192	98	-56/48
2 yr 0 m	3193	3.90	125	4.57	146	280	132	-59/48
Avg	4098	3.76	154	4.21	173	261	7 Lacts.	

Traits other than production (2019)
AM ST MS OO S W C RA R L US FU RU FT RT TL UO DC
6 8 8 8 7 6 7 4 7 6 6 5 6 5 5 4 6 7

Due to Calve : 14/09/2025 Bull :
Expected Calf
Genomic Indicator: BW($): PW($):
Bull Mating Date
NM 6/12/2024
515503 16/11/2024

The information on this report is as recorded on the LIC MINDA database as at date of print, and LIC does not warrant the accuracy of the information provided

IWA KAURI JORGE ET
Birth Ident: FNFL-13-5 (514506)
Breed : PA A16 G3 S✓ D✓
Genomic Indicator:
BW ($): 16/85
Protein BV (kg): 14/90
Fat BV (kg): 13/90
Milk BV (ltr): 377/91
Liveweight BV (kg): 14/72
Fertility BV (%): -15.4/75
Functional Survival BV (%): 0.0/54
Somatic Cell BV: 0.12/87
Fat %: 4.7
Protein %: 3.8

KAURI 14-21
Birth Ident: DKVH-14-21 V6-7
Breed: PA A16 G3 S✓ D✓
Genomic PW ($): -69/89
BW ($): -49/52 Lwt BV (kg): 29/25
Protein BV (kg): 9/59 Fertility BV (%): -6.1/42
Fat BV (kg): 0/61 Func Surv BV (%) : -0.3/30
Milk BV (ltr): 344/63 SCC BV: -0.22/56

Age	Milk (ltr)	Protein (%)	Protein (kg)	Milkfat (%)	Milkfat (kg)	Days	LW
8 yr 11 m	3741	3.57	133	3.48	130	249	-80
8 yr 0 m	3987	3.61	144	3.97	158	278	-85
7 yr 0 m	4268	3.48	148	3.78	161	287	-162
6 yr 0 m	4629	3.71	172	3.82	177	272	-145
5 yr 0 m	3217	3.34	108	3.54	114	181	-194
4 yr 0 m	4055	3.76	152	3.95	160	304	-159
3 yr 0 m	3156	3.72	117	3.96	125	280	-143
2 yr 0 m	2862	3.90	112	4.34	124	266	-18
Avg	3739	3.63	136	3.85	144	262	8 Lacts.

Traits other than production (2017)
AM ST MS OO S W C RA R L US FU RU FT RT TL UO DC
6 8 8 8 7 6 7 5 6 6 6 5 6 4 6 6 7

SALT SPRAY BONNY GEORGE
Birth Ident: DYNX-04-46 (505545)
Breed: PA A16 G3
Genomic Indicator:
BW ($): -43/97 Lwt BV (kg): 3/92
Protein BV (kg): 7/99 Fertility BV (%): -12.4/97
Fat BV (kg): -1/99 Func Surv BV (%) : 1.2/85
Milk BV (ltr): 369/99 SCC BV: -0.60/99

LODORE PHILS SNOWIE
Birth Ident: CHDD-06-59 VHC
Breed: PA A16 G3,G1 S✓ D✓
Genomic Indicator
BW ($): 5/88 PW ($): 738/90

Age	Milk (ltr)	Protein (%)	Protein (kg)	Milkfat (%)	Milkfat (kg)	Days	LW
3 yr 11 m	6698	3.74	326	4.82	393	305	304
3 yr 0 m	7212	3.57	257	5.19	375	196	578
2 yr 0 m	7777	3.64	283	5.02	391	305	406
Avg	7896	3.66	289	4.89	386	269	3 Lacts.

KAURI CASINOE
Birth Ident: DKVH-11-33
Breed: PA A16 G3 S✓ D✓
Genomic Indicator:
BW ($): -37/74 Lwt BV (kg): 23/48
Protein BV (kg): 9/81 Fertility BV (%): -10.5/66
Fat BV (kg): 1/82 Func Surv BV (%) : -0.3/52
Milk BV (ltr): 291/83 SCC BV: -0.45/79

KAURI CB QUASI S3A
Birth Ident: DKVH-12-10 B6-7
Breed: SA A16 G3 S✓
Genomic Indicator:
BW ($): -130/52 PW ($): -269/71

Age	Milk (ltr)	Protein (%)	Protein (kg)	Milkfat (%)	Milkfat (kg)	Days	LW
3 yr 0 m	2864	3.64	104	4.12	118	241	-103
2 yr 0 m	2792	3.54	99	3.51	98	233	-157
Avg	2828	3.59	102	3.82	108	237	2 Lacts.

GOLDWYN FOLLY SULTAN
Birth Ident: WGR-96-6 (500599)
Breed: PA A16
Genomic Indicator: BW ($): -219/95

KITEROA BONNY GLUCOSE
Birth Ident: MVV-98-6
Breed: PA A16 EX2
Genomic Indicator:
BW ($): -99/68 PW ($): 13/90

9 Lacts. Milk (ltr)	Protein (%)	Protein (kg)	Milkfat (%)	Milkfat (kg)	Days
5614	3.52	198	3.91	220	270

SANROSA ROYAL PHILLIP
Birth Ident: BNNL-99-28 (500520)
Breed: PA A16 S✓D✓
Genomic Indicator: BW ($): -23/99

LODORE JULLI SNOWIE S3A
Birth Ident: CHDD-03-17
Breed: SA A16 VHC S✓
Genomic Indicator:
BW ($): -71/91 PW ($): 232/93

7 Lacts. Milk (ltr)	Protein (%)	Protein (kg)	Milkfat (%)	Milkfat (kg)	Days
5928	3.67	218	4.18	248	286

ASMO TOSIKKO ET
Oseas HB No: 000000043642/FIN (510634)
Breed: PA A16
Genomic Indicator: BW ($): -48/98

KAURI ALFIE CASIO
Birth Ident: DKVH-06-2
Breed: PA A16 V7-8 S✓
Genomic Indicator:
BW ($): -83/63 PW ($): 149/90

9 Lacts. Milk (ltr)	Protein (%)	Protein (kg)	Milkfat (%)	Milkfat (kg)	Days
4679	3.56	166	4.06	190	241

CARMELGLEN BRODY
Birth Ident: FRGW-03-58 (504534)
Breed: PA A16 S✓D✓
Genomic Indicator: BW ($): -2/99

KAURI STO 10-43 S2A
Birth Ident: DKVH-10-43
Breed: SA A16 V7-7
Genomic Indicator:
BW ($): -241/53 PW ($): -164/82

3 Lacts. Milk (ltr)	Protein (%)	Protein (kg)	Milkfat (%)	Milkfat (kg)	Days
3395	3.38	115	3.96	135	195

Copyright 2025 LIC. All rights reserved

N = Induced T = At least 1 Abnormal Test in this Lactation
D = Lactation values include at least 1 derived test
= GeneMark DNA Profiled # = Parentage Uncertain D / S ✓ = Parentage Confirmed by DNA
g indices evaluated by LIC using genomic information

P001.50

LOT 19:

Three Generation Pedigree

AYRSHIRE NEW ZEALAND B A & C A Hutchings
New Zealand

MINDA

AE Herd Averages as at 12/04/2025
Ancestry : 100% BW : 29/51 PW : 103/63

PTPT / HERDCODE : DKVH 1 / 8580
LOCATION : N023-376-858 / 4
DATE : 23/04/2025

REGISTERED AYRSHIRE G3 S✓ D✓

KAURI CHARLIE BROWN

Birth Ident: DKVH-22-12 **No. 33**
Breed: **PA A16** Sex: **FEMALE**
Date of Birth: **21/07/2022** Classification: **2024 B7-7**
Genomic
BW ($): **148/48** PW ($): **312/56**
Protein BV (kg): **17/52** Fertility BV (%): **-5.3/39**
Fat BV (kg): **28/53** Func Surv BV (%) : **-0.6/30**
Milk BV (ltr): **637/54** Somatic Cell BV: **-0.52/48**
Lwt BV (kg): **29/34**
Overall Opinion: **0.19/40** Dairy Conformation: **0.35/45**
Udder Overall: **0.26/49**
Avg SCC at latest Lactation : **46/4**

Age	Milk (ltr)	Protein (%)	Protein (kg)	Milkfat (%)	Milkfat (kg)	Days	LW	Herd BW
2 yr 1 m	2977	3.77	112	5.24	156	229	843	29/51
Avg	2977	3.77	112	5.24	156	229	1 Lacts.	

A1/A2

Traits other than production (2024)

AM	ST	MS	OD	S	W	C	RA	R	L	US	FU	RU	FT	RT	TL	UO	DC
9	9	6	6	6	6	6	5	7	6	7	6	7	5	6	3	7	7

Due to Calve : **12/08/2025** Bull : **520510 RIVERLEA SAMUEL**
Expected Calf
Genomic Indicator: BW($): **157/31** PW($): **192/11**
Bull **520510** Mating Date **1/11/2024**

The information on this report is as recorded on the LIC MINDA database as at date of print, and LIC does not warrant the accuracy of the information provided

IWA SUPER SONIC
Birth Ident: BNNL-14-9260 (515503)
Breed : **PA A16** G3 S✓ D✓
Genomic Indicator:
BW ($): **161/98**
Protein BV (kg): **11/99**
Fat BV (kg): **24/99**
Milk BV (ltr): **438/99**
Liveweight BV (kg): **-3/93**
Fertility BV (%): **-4.9/98**
Functional Survival BV (%): **0.7/78**
Somatic Cell BV: **-0.52/99**
Fat %: **4.8**
Protein %: **3.7**

KAURI PEANUT C5-7
Birth Ident: DKVH-14-32
Breed: **PA A16** G3 S✓ D✓
Genomic PW ($): **286/88**
BW ($): **40/53** Lwt BV (kg): **60/31**
Protein BV (kg): **18/60** Fertility BV (%): **-6.2/39**
Fat BV (kg): **20/61** Func Surv BV (%) : **-0.8/31**
Milk BV (ltr): **663/63** SCC BV: **-0.57/57**

Age	Milk (ltr)	Protein (%)	Protein (kg)	Milkfat (%)	Milkfat (kg)	Days	LW
6 yr 11 m	4611	3.61	174	3.88	187	287	109
6 yr 0 m	4871	3.76	183	4.46	217	261	115
5 yr 0 m	4195	3.44	144	3.92	164	192	90
4 yr 0 m	4869	3.92	191	4.66	227	300	178
2 yr 0 m	3415	3.88	132	5.05	172	296	92
Avg	4432	3.72	165	4.37	193	267	5 Lacts.

Traits other than production (2016)

AM	ST	MS	OD	S	W	C	RA	R	L	US	FU	RU	FT	RT	TL	UO	DC
7	9	8	8	7	6	7	F	8	6	5	4	F	4	6		F	7

SALT SPRAY BONNY GEORGE
Birth Ident: DYNX-04-46 (506545)
Breed: **PA A16** G3
Genomic Indicator:
BW ($): **-43/97** Lwt BV (kg): **3/92**
Protein BV (kg): **7/99** Fertility BV (%): **-12.4/97**
Fat BV (kg): **-1/99** Func Surv BV (%) : **1.2/85**
Milk BV (ltr): **369/99** SCC BV: **-0.60/99**

SANROSA SNOWIE 11-260 ET V6-7
Birth Ident: BNNL-11-260
Breed: **PA A16** G3 S✓ D✓
Genomic Indicator
BW ($): **159/77** PW ($): **725/92**

Age	Milk (ltr)	Protein (%)	Protein (kg)	Milkfat (%)	Milkfat (kg)	Days	LW
8 yr 0 m	10058	3.92	395	4.80	482	305	330
7 yr 0 m	8855	3.97	351	5.20	461	295	319
6 yr 0 m	7977	3.87	309	4.89	390	291	272
5 yr 0 m	9241	3.95	365	5.52	510	297	349
3 yr 0 m	8144	3.86	314	5.34	435	287	371
Plus 1 unprinted lactation							
Avg	8594	3.93	338	5.24	450	296	6 Lacts.

SANROSA DANIEL ET
Birth Ident: BNNL-12-251 (513519)
Breed: **PA A16** G3 S✓ D✓
Genomic Indicator:
BW ($): **-66/82** Lwt BV (kg): **109/70**
Protein BV (kg): **12/86** Fertility BV (%): **-9.6/72**
Fat BV (kg): **17/87** Func Surv BV (%) : **-0.4/57**
Milk BV (ltr): **424/88** SCC BV: **-0.66/84**

KAURI NUMBER NINE V6-6
Birth Ident: DKVH-11-12
Breed: **PA A16** G3 S✓
Genomic Indicator:
BW ($): **74/61** PW ($): **27/90**

Age	Milk (ltr)	Protein (%)	Protein (kg)	Milkfat (%)	Milkfat (kg)	Days	LW
10 yr 11 m	4405	3.97	175	5.04	222	297	272
10 yr 0 m	4475	3.70	166	5.37	240	287	300
9 yr 0 m	4413	3.88	171	5.31	235	276	260
8 yr 0 m	3270	3.71	121	4.60	150	194	152
7 yr 0 m	3944	3.89	153	5.18	204	294	106
Plus 5 unprinted lactations							
Avg	3680	3.85	142	5.16	190	264	10 Lacts.

GOLDWYN FOLLY SULTAN
Birth Ident: WGR-96-6 (500599)
Breed: PA A16
Genomic Indicator: BW ($): -219/95

KITEROA BONNY GLUCOSE
Birth Ident: MVY-00-6
Breed : PA A16 EX3
Genomic Indicator:
BW ($): -69/66 PW ($): 13/90
9 Lacts.

Milk	Protein (%)	Protein (kg)	Milkfat (%)	Milkfat (kg)	Days
5614	3.52	198	3.91	220	270

ASMO TOSKKO ET
Oseas HB No: 000000043642/FIN (510634)
Breed : PA A16
Genomic Indicator: BW ($): -48/98

LOODRE PHILS SNOWIE
Birth Ident: CHDD-05-59
Breed : PA A16 VHC S✓D✓
Genomic Indicator:
BW ($): 5/88 PW ($): 738/90
3 Lacts.

Milk	Protein (%)	Protein (kg)	Milkfat (%)	Milkfat (kg)	Days
7896	3.66	289	4.89	386	269

ASMO TOSKKO ET
Oseas HB No: 000000043642/FIN (510634)
Breed: PA A16
Genomic Indicator: BW ($): -48/98

SANROSA DALE 02144
Birth Ident: BNNL-02-144
Breed: PA A16 VHC S✓D✓
Genomic Indicator:
BW ($): -70/72 PW ($): 298/91
9 Lacts.

Milk	Protein (%)	Protein (kg)	Milkfat (%)	Milkfat (kg)	Days
6722	4.00	269	5.08	341	273

SOUTHWIND JARMO
Birth Ident: BNHY-03-16 (504522)
Breed: PA A16 S✓D✓
Genomic Indicator: BW ($): 81/98

KAURI BANE ABBEE
Birth Ident: DKVH-05-19
Breed: PA A16 VT-7
Genomic Indicator:
BW ($): -70/51 PW ($): -211/87
4 Lacts.

Milk	Protein (%)	Protein (kg)	Milkfat (%)	Milkfat (kg)	Days
3617	3.50	127	4.28	155	241

Copyright 2025 LIC. All rights reserved

N = Induced T = At least 1 Abnormal Test in this Lactation
D = Lactation values include at least 1 derived test
= GeneMark DNA Profiled # = Parentage Uncertain D / S ✓ = Parentage Confirmed by DNA
g Indices evaluated by LIC using genomic information

LOT 20:

Three Generation Pedigree

AYRSHIRE NEW ZEALAND B A & C A Hutchings
New Zealand

MINDA

AE Herd Averages as at 12/04/2025
Ancestry : 100% BW : 29/51 PW : 103/63

PTPT / HERDCODE : DKVH 1 / 8580
LOCATION : N023-376-858 / 4
DATE : 23/04/2025

REGISTERED AYRSHIRE G3 S✓ D✓

KAURI VI SNOWIE

Birth Ident: DKVH-23-11 **No. 34**
Breed: **PA A16** Sex: **FEMALE**
Date of Birth: **23/07/2023** Classification:
Genomic
BW ($): **62/50** PW ($): **81/20**
Protein BV (kg): **11/56** Fertility BV (%): **-6.3/37**
Fat BV (kg): **22/56** Func Surv BV (%) : **2.1/24**
Milk BV (ltr): **391/57** Somatic Cell BV: **-0.51/54**
Lwt BV (kg): **58/32**
Overall Opinion: **0.33/33** Dairy Conformation: **0.66/40**
Udder Overall: **0.30/49**
Avg SCC at latest Lactation :

Age	Milk (ltr)	Protein (%)	Protein (kg)	Milkfat (%)	Milkfat (kg)	Days	LW	Herd BW

A2/A2

Due to Calve : **28/07/2025** Bull : **518501 KAURI STERLING**
Expected Calf
Genomic Indicator: BW($): **89/32** PW($): **128/12**
Bull **518501** Mating Date **20/10/2024**

The information on this report is as recorded on the LIC MINDA database as at date of print, and LIC does not warrant the accuracy of the information provided

VR STAKKEHAVE VILJAR VIMO
Oseas HB No: 000000038094/DNK (521703)
Breed : **A A15O1** G3 S✓
Genomic Indicator:
BW ($): **12/86**
Protein BV (kg): **1/94**
Fat BV (kg): **18/95**
Milk BV (ltr): **180/95**
Liveweight BV (kg): **59/50**
Fertility BV (%): **-7.9/80**
Functional Survival BV (%): **2.9/55**
Somatic Cell BV: **-0.67/93**
Fat %: **4.9**
Protein %: **3.7**

IWA SNOWIE 18-286 V6-8
Birth Ident: BNNL-18-286
Breed: **PA A16** G3 S✓ D✓
Genomic PW ($): **255/90**
BW ($): **91/54** Lwt BV (kg): **31/38**
Protein BV (kg): **23/59** Fertility BV (%): **-6.0/47**
Fat BV (kg): **19/60** Func Surv BV (%) : **1.1/39**
Milk BV (ltr): **749/61** SCC BV: **-0.16/55**

Age	Milk (ltr)	Protein (%)	Protein (kg)	Milkfat (%)	Milkfat (kg)	Days	LW
5 yr 11 m	4865	3.61	176	4.04	197	250	510
4 yr 11 m	4861	3.80	185	4.09	199	293	228
3 yr 11 m	4800	3.78	181	4.30	207	288	232
3 yr 0 m	4318	3.71	160	4.31	186	273	330
2 yr 0 m	3494	3.87	135	4.40	154	269	152
Avg	4468	3.75	167	4.22	188	275	5 Lacts.

Traits other than production (2023)

AM	ST	MS	OD	S	W	C	RA	R	L	US	FU	RU	FT	RT	TL	UO	DC
8	8	8	8	6	8	8	5	7	6	7	5	6	5	7	4	6	8

VR KUUSELAN VIMUR VILJAR
Oseas HB No: 000000047674/FIN (518720)
Breed: **PA A16** G3
Genomic Indicator:
BW ($): **-42/92** Lwt BV (kg): **86/82**
Protein BV (kg): **3/94** Fertility BV (%): **-0.1/87**
Fat BV (kg): **-1/95** Func Surv BV (%) : **1.3/71**
Milk BV (ltr): **109/95** SCC BV: **-1.25/94**

STAKKEHAVE ROCKSTAR
Oseas HB No: 001652203030/DNK
Breed: **A A14O2**
Genomic Indicator
BW ($): PW ($):

Age	Milk (ltr)	Protein (%)	Protein (kg)	Milkfat (%)	Milkfat (kg)	Days	LW

SANROSA DEACON ET
Birth Ident: BNNL-12-137 (513521)
Breed: **PA A16** G3 S✓ D✓
Genomic Indicator:
BW ($): **104/99** Lwt BV (kg): **19/97**
Protein BV (kg): **25/99** Fertility BV (%): **-10.0/98**
Fat BV (kg): **25/99** Func Surv BV (%) : **0.6/90**
Milk BV (ltr): **768/99** SCC BV: **0.14/99**

IWA SNOWIE 14-180 V6-7
Birth Ident: BNNL-14-180
Breed: **PA A16** G3 S✓ D✓
Genomic Indicator:
BW ($): **-11/60** PW ($): **-265/89**

Age	Milk (ltr)	Protein (%)	Protein (kg)	Milkfat (%)	Milkfat (kg)	Days	LW
5 yr 11 m	1326	3.39	45	2.66	35	51	-203
3 yr 11 m	8105	3.71	301	4.10	332	305 T	-178
2 yr 11 m	6429	3.78	243	4.11	264	291	-100
2 yr 0 m	5765	3.66	211	4.21	243	273	-80
Avg	6766	3.72	252	4.13	280	290	3 Lacts.

VR IDALA VALPAS VIMUR R
Oseas HB No: 000000039716/SWE
Breed: A A16
Genomic Indicator: BW ($): -133/89

371 ASMO LUCKYKYMPPI ET
Oseas HB No: 000113639160/FIN
Breed : A A16
Genomic Indicator:
BW ($): PW ($):

Milk	Protein (%)	Protein (kg)	Milkfat (%)	Milkfat (kg)	Days

KAMOURASKA ROCKSTAR
Oseas HB No: 000104347733/CAN (513543)
Breed : PA A16 S✓
Genomic Indicator: BW ($): -107/90

ROCDNKF001652202590
Oseas HB No: 001652202590/DNK
Breed : AO A12O4 D#
Genomic Indicator:
BW ($) : PW ($):

Milk	Protein (%)	Protein (kg)	Milkfat (%)	Milkfat (kg)	Days

ASMO TOSKKO ET
Oseas HB No: 000000043642/FIN (510634)
Breed: PA A16
Genomic Indicator: BW ($): -48/98

SANROSA DELLA 06-128
Birth Ident: BNNL-06-128
Breed: PA A16 E8-8 S✓D✓
Genomic Indicator:
BW ($): -3/82 PW ($): 393/92
10 Lacts.

Milk	Protein (%)	Protein (kg)	Milkfat (%)	Milkfat (kg)	Days
8506	3.73	317	4.21	358	285

SALT SPRAY BONNY GEORGE
Birth Ident: DYNX-04-46 (506545)
Breed: PA A16
Genomic Indicator: BW ($): -43/97

LODORE PHILS SNOWFALL ET
Birth Ident: CHDD-09-15
Breed: PA A16 V6-8 S✓D✓
Genomic Indicator:
BW ($): -1/72 PW ($): 387/90
7 Lacts.

Milk	Protein (%)	Protein (kg)	Milkfat (%)	Milkfat (kg)	Days
7608	3.81	290	4.38	334	254

Copyright 2025 LIC. All rights reserved

N = Induced T = At least 1 Abnormal Test in this Lactation
D = Lactation values include at least 1 derived test
= GeneMark DNA Profiled # = Parentage Uncertain D / S ✓ = Parentage Confirmed by DNA
g Indices evaluated by LIC using genomic information

LOT 21:

P001.50 Official Publication of Livestock Improvement Corporation Limited and the NZ Ayrshire Association. Internal Animal Key – 44132342

Three Generation Pedigree

AYRSHIRE NEW ZEALAND B A & C A Hutchings
New Zealand

AE Herd Averages as at 12/04/2025
Ancestry : 100% BW : 29/51 PW : 103/63

MINDA
PTPT / HERDCODE : DKVH 1 / 8580
LOCATION : N023-376-858 / 4
DATE : 23/04/2025

REGISTERED AYRSHIRE G3 S✓ D✓

KAURI FREDDIE
Birth Ident: DKVH-22-6 No. 36
Breed: PA A16 Sex: FEMALE
Date of Birth: 23/07/2022 Classification: 2024 C5-6
Genomic
BW ($): -13/48 PW ($): 71/56
Protein BW (kg): 17/51 Fertility BW (%): -12.8/39
Fat BW (kg): 9/55 Func Surv BW (%) : -0.6/27
Milk BW (ltr): 534/53 Somatic Cell BW: -0.18/48
Lwt BW (kg): 23/33
Overall Opinion: -0.06/37 Dairy Conformation: 0.33/43
Udder Overall: -0.16/48
Avg SCC at latest Lactation : 28/4

Age	Milk (ltr)	Protein (%)	Protein (kg)	Milkfat (%)	Milkfat (kg)	Days	LW	Herd BW
2 yr 0 m	2683	3.98	107	4.54	122	239	461	29/51
Avg	2683	3.98	107	4.54	122	239	1 Lacts.	

A1/A2

Traits other than production (2024)
AM ST MS OD S W C RA R L US FU RU FT RT TL UD DC
6 8 9 7 5 8 6 4 6 6 5 5 5 4 5 5 6

Due to Calve : 06/08/2025 Bull : 515503
Expected Calf IWA SUPER SONIC
Genomic Indicator: BW($): 78/37 PW($): 128/13
Bull Mating Date
515503 29/10/2024

The information on this report is as recorded on the LIC MINDA database as at date of print, and LIC does not warrant the accuracy of the information provided

SANROSA DALTON ET
Birth Ident: BNNL-14-89 (515514)
Breed : PA A16 G3 S✓ D✓
Genomic Indicator:
BW ($): 14/96
Protein BW (kg): 22/98
Fat BW (kg): 14/98
Milk BW (ltr): 706/98
Liveweight BW (kg): 24/90
Fertility BW (%): -12.9/94
Functional Survival BW (%): -0.9/67
Somatic Cell BW: -0.01/97
Fat %: 4.4
Protein %: 3.7

KAURI 15-62
Birth Ident: DKVH-15-62 V8-7
Breed: PA A16 G3 S✓ D✓
Genomic PW ($): 348/89
BW ($): -12/53 Lwt BW (kg): 22/30
Protein BW (kg): 12/59 Fertility BW (%): -13.6/41
Fat BW (kg): 8/60 Func Surv BW (%) : 0.1/26
Milk BW (ltr): 411/62 SCC BW: -0.23/54

Age	Milk (ltr)	Protein (%)	Protein (kg)	Milkfat (%)	Milkfat (kg)	Days	LW
9 yr 1 m	1546	3.35	52	3.99	62	55	1054
8 yr 0 m	4986	3.91	195	4.35	217	272	1165
6 yr 11 m	4956	3.99	198	4.38	217	295	305
6 yr 0 m	4636	3.75	174	4.26	197	268	226
5 yr 0 m	4911	3.82	188	4.29	211	250	221
3 yr 11 m	3461	3.67	127	4.33	150	188	117
2 yr 11 m	3907	4.00	156	5.01	196	301	142
2 yr 1 m	2289	3.98	91	5.04	115	196	213
Avg	4164	3.87	161	4.47	186	253	7 Lacts.

Traits other than production (2018)
AM ST MS OD S W C RA R L US FU RU FT RT TL UD DC
9 8 8 8 8 5 7 5 7 8 5 7 8 5 8 4 8 7

OJANIITYN RUMBA
Oseas HB No: 000000042644/FIN (508533)
Breed: PA A16 G3,G1
Genomic Indicator:
BW ($): -68/88 Lwt BW (kg): 86/71
Protein BW (kg): 23/92 Fertility BW (%): -12.7/83
Fat BW (kg): 20/93 Func Surv BW (%) : 0.3/67
Milk BW (ltr): 954/93 SCC BW: 0.11/91

SANROSA DELLA 06-128
Birth Ident: BNNL-06-128 E8-8
Breed: PA A16 G3,G1 S✓ D✓
Genomic Indicator
BW ($): -3/82 PW ($): 393/92

Age	Milk (ltr)	Protein (%)	Protein (kg)	Milkfat (%)	Milkfat (kg)	Days	LW
13 yr 11 m	9463	3.51	332	3.86	366	305 T	86
11 yr 10 m	10838	3.67	398	4.05	439	305	237
10 yr 0 m	9393	3.76	353	4.04	379	305	223
8 yr 11 m	9051	3.59	325	4.17	378	289	185
7 yr 0 m	10890	3.82	416	4.67	509	305	546
Avg	8506	3.73	317	4.21	358	285	10 Lacts.

Plus 5 unprimed lactations

IWA KAURI JORGE ET
Birth Ident: FNFL-13-5 (514506)
Breed: PA A16 G3 S✓ D✓
Genomic Indicator:
BW ($): 16/65 Lwt BW (kg): 14/72
Protein BW (kg): 14/90 Fertility BW (%): -15.4/75
Fat BW (kg): 13/90 Func Surv BW (%) : 0.0/54
Milk BW (ltr): 377/91 SCC BW: 0.12/87

KAURI STQ 10-24
Birth Ident: DKVH-10-24 V7-7
Breed: PA A16 G3 S✓
Genomic Indicator:
BW ($): -220/54 PW ($): -336/86

Age	Milk (ltr)	Protein (%)	Protein (kg)	Milkfat (%)	Milkfat (kg)	Days	LW
5 yr 0 m	2462	3.87	95	4.14	102	224 T	-237
4 yr 1 m	3553	3.62	129	3.83	136	231	-229
3 yr 0 m	3573	3.44	123	3.75	134	237	-141
2 yr 1 m	1953	3.60	70	4.34	85	190	-179
Avg	2885	3.61	104	3.96	114	221	4 Lacts.

KANGASSALON KELLI
Oseas HB No: 000000040347/FIN (502637)
Breed: PA A16
Genomic Indicator: BW ($): -234/60

MUSA
Oseas HB No: 001188206AAA/FIN
Breed: A A16
Genomic Indicator:
BW ($): PW ($):
Milk Protein (%) (kg) Milkfat (%) (kg) Days

ASMO OMATUNTO
Oseas HB No: 000000041567/FIN (505590)
Breed: PA A16
Genomic Indicator: BW ($): -149/91

SANROSA DELLA 99 128
Birth Ident: BNNL-99-128
Breed: PA A16 VHC S✓
Genomic Indicator:
BW ($): -180/67 PW ($): -101/91
11 Lacts. Protein Milkfat
Milk (%) (kg) (%) (kg) Days
6157 3.85 237 4.22 260 273

SALT SPRAY BONNY GEORGE
Birth Ident: DYNX-04-46 (500545)
Breed: PA A16
Genomic Indicator: BW ($): -43/97

LODORE PHILS SNOWIE
Birth Ident: CHDD-06-59
Breed: PA A16 VHC S✓D✓
Genomic Indicator:
BW ($): 5/88 PW ($): 738/90
3 Lacts. Protein Milkfat
Milk (%) (kg) (%) (kg) Days
7896 3.66 289 4.89 386 260

SOUTHWIND TRI QUASIMO
Birth Ident: BNHY-08-42 (509515)
Breed: PA A16 S✓D✓
Genomic Indicator: BW ($): -235/81

KAURI TARMEL MOLLIE
Birth Ident: DKVH-03-2
Breed: PA A16 VHC
Genomic Indicator:
BW ($): -103/60 PW ($): 19/98
9 Lacts. Protein Milkfat
Milk (%) (kg) (%) (kg) Days
5160 3.27 169 3.78 195 260

Copyright 2025 LIC. All rights reserved

N = Induced T = At least 1 Abnormal Test in this Lactation
D = Lactation values include at least 1 derived test
= GeneMark DNA Profiled # = Parentage Uncertain D / S ✓ = Parentage Confirmed by DNA
g Indices evaluated by LIC using genomic information

P001.50

LOT 22:

P001.50 Official Publication of Livestock Improvement Corporation Limited and the NZ Ayrshire Association. Internal Animal Key – 41748394

Three Generation Pedigree

AYRSHIRE NEW ZEALAND B A & C A Hutchings
New Zealand

AE Herd Averages as at 12/04/2025
Ancestry : 100% BW : 29/51 PW : 103/63

MINDA
PTPT / HERDCODE : DKVH 1 / 8580
LOCATION : N023-376-858 / 4
DATE : 23/04/2025

Breeder : B A & C A Hutchings

REGISTERED AYRSHIRE G3 S✓ D✓

KAURI BHUDI BABE
Birth Ident: DKVH-20-40 No. 37
Breed: PA A16 Sex: FEMALE
Date of Birth: 10/08/2020 Classification: 2023 V7-7
Genomic
BW ($): -40/50 PW ($): -44/86
Protein BW (kg): 6/56 Fertility BW (%): -9.5/42
Fat BW (kg): 7/56 Func Surv BW (%) : 0.6/29
Milk BW (ltr): 370/61 Somatic Cell BW: -0.43/53
Lwt BW (kg): 23/32
Overall Opinion: 0.37/36 Dairy Conformation: 0.24/42
Udder Overall: 0.22/48
Avg SCC at latest Lactation : 31/4

Age	Milk (ltr)	Protein (%)	Protein (kg)	Milkfat (%)	Milkfat (kg)	Days	LW	Herd BW
4 yr 0 m	3501	3.24	113	3.95	138	216	274	29/51
3 yr 1 m	3659	3.37	123	4.03	148	253	-31	12/48
2 yr 0 m	2902	3.29	96	4.24	123	268	-151	-34/50
Avg	3354	3.30	111	4.06	136	246	3 Lacts.	

A2/A2

Traits other than production (2023)
AM ST MS OD S W C RA R L US FU RU FT RT TL UD DC
6 8 8 8 4 8 7 3 6 4 7 7 8 5 4 4 7 7

Due to Calve : 04/08/2025 Bull : 520510
Expected Calf RIVERLEA SAMUEL
Genomic Indicator: BW($): 64/31 PW($): 113/12
Bull Mating Date
520510 23/10/2024

The information on this report is as recorded on the LIC MINDA database as at date of print, and LIC does not warrant the accuracy of the information provided

LODORE TROPICAL
Birth Ident: CHDD-11-73 (512508)
Breed : PA A16 G3 S✓ D✓
Genomic Indicator:
BW ($): 61/95
Protein BW (kg): 0/97
Fat BW (kg): 17/97
Milk BW (ltr): -84/98
Liveweight BW (kg): 13/92
Fertility BW (%): -7.1/92
Functional Survival BW (%): 2.0/70
Somatic Cell BW: -0.61/97
Fat %: 5.2
Protein %: 3.9

KAURI BUDHI
Birth Ident: DKVH-15-27 V7-6
Breed: PA A16 G3 S✓ D✓
Genomic PW ($): 0/87
BW ($): -89/49 Lwt BW (kg): 34/25
Protein BW (kg): 13/56 Fertility BW (%): -10.0/40
Fat BW (kg): 1/57 Func Surv BW (%) : 0.4/27
Milk BW (ltr): 760/60 SCC BW: -0.21/52

Age	Milk (ltr)	Protein (%)	Protein (kg)	Milkfat (%)	Milkfat (kg)	Days	LW
5 yr 0 m	5091	3.33	169	3.18	162	261	-167
4 yr 1 m	3295	3.16	104	3.28	108	161	-64
3 yr 0 m	4299	3.46	149	3.50	150	301	-17
2 yr 0 m	2966	3.30	95	3.77	108	241	-5
Avg	3889	3.32	129	3.40	132	246	4 Lacts.

Traits other than production (2018)
AM ST MS OD S W C RA R L US FU RU FT RT TL UD DC
9 8 9 8 8 5 8 5 7 8 7 7 7 5 5 5 7 8

ASMO TOSIKKO ET
Oseas HB No: 000000043642/FIN (510634)
Breed: PA A16 G3
Genomic Indicator:
BW ($): -48/98 Lwt BW (kg): 42/95
Protein BW (kg): 9/99 Fertility BW (%): -13.0/97
Fat BW (kg): 11/99 Func Surv BW (%) : 0.1/90
Milk BW (ltr): 444/99 SCC BW: -0.56/98

LODORE JOHDES GLENICE
Birth Ident: CHDD-01-78 EX2
Breed: PA A16 G3 S✓
Genomic Indicator
BW ($): -48/74 PW ($): 244/92

Age	Milk (ltr)	Protein (%)	Protein (kg)	Milkfat (%)	Milkfat (kg)	Days	LW
14 yr 1 m	3439	3.26	112	4.47	154	192	-171
12 yr 0 m	7027	3.57	251	4.70	330	286	266
11 yr 0 m	5280	3.62	191	4.75	251	297	196
10 yr 0 m	6499	3.73	242	4.61	300	295	173
9 yr 1 m	5833	3.55	207	4.87	284	255	189
Avg	5399	3.59	194	4.75	257	265	12 Lacts.

Plus 7 unprimed lactations

KAURI JERRY
Birth Ident: DKVH-11-2
Breed: PA A16 G3 S✓ D✓
Genomic Indicator:
BW ($): -82/73 Lwt BW (kg): 29/52
Protein BW (kg): 14/78 Fertility BW (%): -13.9/65
Fat BW (kg): 4/79 Func Surv BW (%) : 1.0/52
Milk BW (ltr): 690/81 SCC BW: -0.01/76

KAURI CB 10-49
Birth Ident: DKVH-10-49 V7-7
Breed: PA A16 G3 S✓ D✓
Genomic Indicator:
BW ($): -119/57 PW ($): -183/89

Age	Milk (ltr)	Protein (%)	Protein (kg)	Milkfat (%)	Milkfat (kg)	Days	LW
10 yr 0 m	1628	3.23	59	4.26	76	115	-126
5 yr 1 m	1964	3.33	65	4.16	82	149	-207
8 yr 0 m	3879	3.33	129	4.19	163	300 T	-169
7 yr 0 m	3176	3.41	108	3.94	125	234	-63
5 yr 0 m	4009	3.38	136	3.72	151	243	-25
Avg	3303	3.35	111	3.89	129	221	8 Lacts.

Plus 3 unprimed lactations

LAMMIN LIFE
Oseas HB No: 000000040650/FIN
Breed: A A16
Genomic Indicator: BW ($): -142/57

ASMO RIGA ET
Oseas HB No: 000001211189/FIN
Breed: A A16
Genomic Indicator:
BW ($): PW ($):
Milk Protein (%) (kg) Milkfat (%) (kg) Days

RISTITIEN JOHDE
Oseas HB No: 000000040061/FIN (500592)
Breed: PA A16
Genomic Indicator: BW ($): -190/95

LODORE LADS GLENELLA
Birth Ident: CHDD-00-19
Breed: PA A16 VHC
Genomic Indicator:
BW ($): -69/76 PW ($): 79/97
13 Lacts. Protein Milkfat
Milk (%) (kg) (%) (kg) Days
4650 3.61 168 4.41 205 258

SORBY
Oseas HB No: 000000091716/SWE (505315)
Breed: O O10
Genomic Indicator: BW ($): -147/98

KAURI KITTY
Birth Ident: DKVH-02-40
Breed: PA A16 EXC S✓
Genomic Indicator:
BW ($): -65/63 PW ($): -40/90
7 Lacts. Protein Milkfat
Milk (%) (kg) (%) (kg) Days
4957 3.33 165 4.04 200 262

CARMEL GLEN BRODY
Birth Ident: FRQW-03-58 (504534)
Breed: PA A16 S✓D✓
Genomic Indicator: BW ($): -2/99

KAURI BO SWEETTIE
Birth Ident: DKVH-07-30
Breed: PA A16 V7-8
Genomic Indicator:
BW ($): -205/62 PW ($): -193/88
7 Lacts. Protein Milkfat
Milk (%) (kg) (%) (kg) Days
4037 3.38 136 3.85 156 237

Copyright 2025 LIC. All rights reserved

N = Induced T = At least 1 Abnormal Test in this Lactation
D = Lactation values include at least 1 derived test
= GeneMark DNA Profiled # = Parentage Uncertain D / S ✓ = Parentage Confirmed by DNA
g Indices evaluated by LIC using genomic information

P001.50

LOT 23:

Three Generation Pedigree

AYRSHIRE NEW ZEALAND B A & C A Hutchings
New Zealand

AE Herd Averages as at 12/04/2025
Ancestry : 100% BW : 29/51 PW : 103/63

PTPT / HERDCODE : DKVH 1 / 8580
LOCATION : N023-376-858 / 4
DATE : 23/04/2025

Breeder : **B A & C A Hutchings**

REGISTERED AYRSHIRE SUPPLEMENTARY G3 S✓ D✓

KAURI EDS BLANCHE S2A S2A

Birth Ident: DKVH-20-38 No. 38

Breed: SA A14F1 Sex: FEMALE
Date of Birth: 15/08/2020 Classification: 2023 V8-7
Genomic
BW ($): 61/52 PW ($): 262/86
Protein BV (kg): 6/57 Fertility BV (%): -2.3/41
Fat BV (kg): 20/58 Func Surv BV (%) : 0.1/28
Milk BV (ltr): 486/61 Somatic Cell BV: -0.24/54
Lwt BV (kg): 10/33
Overall Opinion: 0.16/38 Dairy Conformation: -0.04/42
Udder Overall: -0.01/47
Avg SCC at latest Lactation : 9/4

Age	Milk (ltr)	Protein (%)	Protein (kg)	Milkfat (%)	Milkfat (kg)	Days	LW	Herd BW
4 yr 0 m	4222	3.31	140	4.35	183	238	531	29/51
2 yr 11 m	4379	3.39	148	4.42	194	294	218	12/48
1 yr 11 m	3544	3.36	119	4.55	161	295	181	-34/50
Avg	4048	3.35	136	4.43	179	276	3 Lacts.	

A2/A2

Traits other than production (2023)

AM	ST	MS	OO	S	W	C	RA	R	L	US	FU	RU	FT	RT	TL	UO	DC
8	8	8	8	5	6	7	5	6	6	5	7	8	5	6	4	8	7

Due to Calve : 06/08/2025 Bull : 520510 RIVERLEA SAMUEL
Expected Calf
Genomic Indicator: BW($): 115/32 PW($): 155/12
Bull Mating Date
520510 24/10/2024

The information on this report is as recorded on the LIC MINDA database as at date of print, and LIC does not warrant the accuracy of the information provided

SOUTHWIND ED'S ISAK
Birth Ident: BNHY-13-20 (514626)
Breed : PA A16 G3 S✓
Genomic Indicator:
BW ($): -15/88
Protein BV (kg): 1/92
Fat BV (kg): 8/92
Milk BV (ltr): 310/93
Liveweight BV (kg): 6/79
Fertility BV (%): -3.7/74
Functional Survival BV (%): 1.5/55
Somatic Cell BV: -0.09/90
Fat %: 4.6
Protein %: 3.6

KAURI 17-20 S1A
Birth Ident: DKVH-17-20 V8-7
Breed: SA A12F2 G3 S✓ D✓
Genomic PW ($): 46/89
BW ($): 33/53 Lwt BV (kg): 14/35
Protein BV (kg): 7/58 Fertility BV (%): -4.2/43
Fat BV (kg): 16/59 Func Surv BV (%) : -1.2/36
Milk BV (ltr): 318/61 SCC BV: -0.07/55

Age	Milk (ltr)	Protein (%)	Protein (kg)	Milkfat (%)	Milkfat (kg)	Days	LW
6 yr 11 m	3808	3.96	151	5.11	195	207	282
6 yr 0 m	3869	3.76	146	5.20	201	222 T	208
5 yr 0 m	4012	3.90	156	6.10	245	220	41
4 yr 0 m	4276	3.89	166	5.59	239	225	59
3 yr 0 m	3272	3.65	119	4.84	158	231	161
2 yr 0 m	2024	3.64	74	4.95	100	187	160
Avg	3543	3.82	135	5.35	190	215	6 Lacts.

Traits other than production (2020)

AM	ST	MS	OO	S	W	C	RA	R	L	US	FU	RU	FT	RT	TL	UO	DC
8	8	8	8	4	4	6	5	6	6	8	8	8	4	5	4	8	7

CARMELGLEN EDBERG
Birth Ident: FRQW-95-51 (61628)
Breed: PA A16 G3,G1
Genomic Indicator:
BW ($): -143/98 Lwt BV (kg): 3/96
Protein BV (kg): -1/99 Fertility BV (%): -9.2/99
Fat BV (kg): -15/99 Func Surv BV (%) : 1.4/95
Milk BV (ltr): 144/99 SCC BV: -0.26/99

SOUTHWIND ISABELLE
Birth Ident: BNHY-01-32 VHC
Breed: PA A16 G3,G1 S✓
Genomic Indicator
BW ($): 67/78 PW ($): 432/92

Age	Milk (ltr)	Protein (%)	Protein (kg)	Milkfat (%)	Milkfat (kg)	Days	LW
11 yr 11 m	7581	3.61	273	5.04	381	257	534
10 yr 11 m	7224	3.66	264	4.68	338	270	271
9 yr 11 m	7238	3.60	261	5.21	377	272	395
8 yr 11 m	6453	3.69	238	4.85	313	256	465
7 yr 10 m	7299	3.75	274	5.26	384	296	302
Plus 7 unprinted lactations							
Avg	6195	3.70	229	5.12	317	269	11 Lacts.

SOUTHWIND JARMO
Birth Ident: BNHY-03-16 (504522)
Breed: PA A16 G3 S✓ D✓
Genomic Indicator:
BW ($): 81/98 Lwt BV (kg): -18/96
Protein BV (kg): 12/99 Fertility BV (%): -6.1/99
Fat BV (kg): 18/99 Func Surv BV (%) : -2.4/91
Milk BV (ltr): 406/99 SCC BV: 0.06/99

KAURI 11-43 S1A
Birth Ident: DKVH-11-43 B6-7
Breed: SA A8F4 G3 S✓ D✓
Genomic Indicator:
BW ($): -42/51 PW ($): -31/89

Age	Milk (ltr)	Protein (%)	Protein (kg)	Milkfat (%)	Milkfat (kg)	Days	LW
9 yr 0 m	2843	3.72	106	4.88	139	193	25
8 yr 1 m	2386	3.80	91	4.63	111	147	61
7 yr 0 m	3418	3.95	135	5.21	178	273	107
6 yr 0 m	3395	3.74	127	4.85	165	266	74
5 yr 0 m	3634	3.94	143	5.11	186	259	93
Plus 3 unprinted lactations							
Avg	3127	3.85	120	4.98	156	236	8 Lacts.

HULAN 0097
Oseas HB No: 000000086097/SWE (564050)
Breed: O O16
Genomic Indicator: BW ($): -283/98

CARMELGLEN MARINE
Birth Ident: GGC-91-66
Breed : PA A16 EXC
Genomic Indicator:
BW ($): -134/70 PW ($): 4/91
10 Lacts. Milk 4718, Protein 3.64 % 172 kg, Milkfat 4.15 % 195 kg, Days 248

RISTIIEN JOHDE
Oseas HB No: 000000040861/FIN (500592)
Breed : PA A16
Genomic Indicator: BW ($): -190/93

SOUTHWIND INGRID
Birth Ident: BNHY-89-28
Breed : PA A16 HC
Genomic Indicator:
BW ($): 44/85 PW ($): 347/90
10 Lacts. Milk 5044, Protein 3.91 % 197 kg, Milkfat 5.18 % 261 kg, Days 247

TUOMISTON KIEKKO
Oseas HB No: 000000040355/FIN (61749)
Breed: PA A16
Genomic Indicator: BW ($): -88/96

SOUTHWIND JESSAMINE ET
Birth Ident: BNHY-01-10
Breed: PA A16 VHC S✓D✓
Genomic Indicator:
BW ($): -77/66 PW ($): 36/91
5 Lacts. Milk 4638, Protein 3.83 % 178 kg, Milkfat 4.87 % 226 kg, Days 252

CARMELGLEN BRODY
Birth Ident: FRQW-03-58 (504534)
Breed: PA A16 S✓D✓
Genomic Indicator: BW ($): -2/99

DAM:
Birth Ident: HTFW-05-3
Breed: F F8 S#
Genomic Indicator:
BW ($): -82/38 PW ($): 84/88
5 Lacts. Milk 4723, Protein 3.50 % 165 kg, Milkfat 4.57 % 216 kg, Days 249

Copyright 2025 LIC. All rights reserved

N = Induced T = At least 1 Abnormal Test in this Lactation
D = Lactation values include at least 1 derived test
= GeneMark DNA Profiled # = Parentage Uncertain D / S ✓ = Parentage Confirmed by DNA
g Indices evaluated by LIC using genomic information

LOT 24:

Three Generation Pedigree

AYRSHIRE NEW ZEALAND B A & C A Hutchings
New Zealand

AE Herd Averages as at 12/04/2025
Ancestry : 100% BW : 29/51 PW : 103/63

PTPT / HERDCODE : DKVH 1 / 8580
LOCATION : N023-376-858 / 4
DATE : 23/04/2025

Breeder : **B A & C A Hutchings**

REGISTERED AYRSHIRE G3 S✓ D✓

KAURI PUFF N STUFFS

Birth Ident: DKVH-20-39 No. 39

Breed: PA A16 Sex: FEMALE
Date of Birth: 17/08/2020 Classification: 2023 V8-8
Genomic
BW ($): 11/54 PW ($): -131/86
Protein BV (kg): 7/59 Fertility BV (%): -3.5/46
Fat BV (kg): 2/60 Func Surv BV (%) : 1.1/35
Milk BV (ltr): 394/61 Somatic Cell BV: -0.51/55
Lwt BV (kg): 15/37
Overall Opinion: 0.32/42 Dairy Conformation: 0.24/47
Udder Overall: 0.73/52
Avg SCC at latest Lactation : 41/4

Age	Milk (ltr)	Protein (%)	Protein (kg)	Milkfat (%)	Milkfat (kg)	Days	LW	Herd BW
3 yr 11 m	3535	3.20	113	3.04	107	250	22	29/51
2 yr 10 m	3394	3.46	117	3.54	120	282	-236	0/48
1 yr 11 m	2918	3.46	101	3.93	115	295	-237	-34/50
Avg	3282	3.37	110	3.48	114	276	3 Lacts.	

A2/A2

Traits other than production (2023)

AM	ST	MS	OO	S	W	C	RA	R	L	US	FU	RU	FT	RT	TL	UO	DC
8	8	8	8	5	6	7	4	7	5	8	8	8	5	6	4	8	8

Due to Calve : 23/08/2025 Bull : 520506 MUSICA DJ JAZZY JEFF
Expected Calf
Genomic Indicator: BW($): 94/34 PW($): 100/13
Bull Mating Date
520506 14/11/2024
520506 25/10/2024

The information on this report is as recorded on the LIC MINDA database as at date of print, and LIC does not warrant the accuracy of the information provided

IWA SUPER SONIC
Birth Ident: BNNL-14-9260 (515503)
Breed : PA A16 G3 S✓ D✓
Genomic Indicator:
BW ($): 161/98
Protein BV (kg): 11/99
Fat BV (kg): 24/99
Milk BV (ltr): 438/99
Liveweight BV (kg): -3/93
Fertility BV (%): -4.9/98
Functional Survival BV (%): 0.7/78
Somatic Cell BV: -0.52/99
Fat %: 4.8
Protein %: 3.7

KAURI MELLOW PUFF
Birth Ident: DKVH-12-37 E8-8
Breed: PA A16 G3 S✓ D✓
Genomic PW ($): 14/89
BW ($): -89/60 Lwt BV (kg): 35/39
Protein BV (kg): 8/65 Fertility BV (%): -6.7/51
Fat BV (kg): -4/66 Func Surv BV (%) : 0.6/44
Milk BV (ltr): 486/68 SCC BV: -0.45/63

Age	Milk (ltr)	Protein (%)	Protein (kg)	Milkfat (%)	Milkfat (kg)	Days	LW
9 yr 0 m	4491	3.44	155	3.65	164	237	146
8 yr 0 m	4719	3.70	175	3.97	187	273	-4
7 yr 1 m	3115	3.43	107	3.59	112	156	29
5 yr 11 m	4928	3.74	184	4.23	209	302	99
5 yr 0 m	3700	3.64	135	4.50	167	270	39
4 yr 0 m	3712	3.73	138	4.37	162	262	43
2 yr 0 m	3632	3.59	130	4.11	149	305	99
Avg	4042	3.62	146	4.06	164	258	7 Lacts.

Traits other than production (2018)

AM	ST	MS	OO	S	W	C	RA	R	L	US	FU	RU	FT	RT	TL	UO	DC
8	8	8	8	7	6	7	2	7	6	9	8	8	3	8	6	8	8

SALT SPRAY BONNY GEORGE
Birth Ident: DYNX-04-46 (505545)
Breed: PA A16 G3
Genomic Indicator:
BW ($): -43/97 Lwt BV (kg): 3/92
Protein BV (kg): 7/99 Fertility BV (%): -12.4/97
Fat BV (kg): -1/99 Func Surv BV (%) : 1.2/85
Milk BV (ltr): 369/99 SCC BV: -0.60/99

SANROSA SNOWIE 11-260 ET
Birth Ident: BNNL-11-260 V6-7
Breed: PA A16 G3 S✓ D✓
Genomic Indicator
BW ($): 159/77 PW ($): 725/92

Age	Milk (ltr)	Protein (%)	Protein (kg)	Milkfat (%)	Milkfat (kg)	Days	LW
8 yr 0 m	10058	3.92	395	4.80	482	305	330
7 yr 0 m	8855	3.97	351	5.20	461	295	319
6 yr 0 m	7977	3.87	309	4.89	390	291	272
5 yr 0 m	9241	3.95	365	5.52	510	297	349
3 yr 0 m	8144	3.86	314	5.34	435	287	371
Plus 1 unprinted lactation							
Avg	8594	3.93	338	5.24	450	296	6 Lacts.

ASMO TOSIKKO ET
Oseas HB No: 000000043642/FIN (510634)
Breed: PA A16 G3
Genomic Indicator:
BW ($): -48/98 Lwt BV (kg): 42/95
Protein BV (kg): 9/99 Fertility BV (%): -13.0/97
Fat BV (kg): 11/99 Func Surv BV (%) : 0.1/90
Milk BV (ltr): 444/99 SCC BV: -0.56/98

KAURI CARAMELLOW
Birth Ident: DKVH-09-40 V7-7
Breed: PA A16 G3 S✓
Genomic Indicator:
BW ($): -181/80 PW ($): -41/89

Age	Milk (ltr)	Protein (%)	Protein (kg)	Milkfat (%)	Milkfat (kg)	Days	LW
5 yr 11 m	4701	3.51	165	4.04	190	249	80
5 yr 0 m	5390	3.34	180	3.64	196	262	6
3 yr 11 m	4913	3.32	163	3.69	181	235	128
2 yr 11 m	3686	3.37	124	3.94	145	230	44
1 yr 11 m	3941	3.37	133	3.89	153	263	17
Avg	4526	3.38	153	3.82	173	248	5 Lacts.

GOLDWYN FOLLY SULTAN
Birth Ident: WQR-96-6 (300399)
Breed: PA A16
Genomic Indicator: BW ($): -219/95

KITEROA BONNY GLUCOSE
Birth Ident: MVY-98-6
Breed : PA A16 EX3
Genomic Indicator:
BW ($): -99/88 PW ($): 13/90
9 Lacts. Milk 5614, Protein 3.52 % 198 kg, Milkfat 3.91 % 220 kg, Days 270

ASMO TOSIKKO ET
Oseas HB No: 000000043642/FIN (510634)
Breed : PA A16
Genomic Indicator: BW ($): -48/98

LODORE PHILS SNOWIE
Birth Ident: CHDD-06-59
Breed : PA A16 VHC S✓D✓
Genomic Indicator:
BW ($) : 5/88 PW ($): 738/90
3 Lacts. Milk 7896, Protein 3.66 % 289 kg, Milkfat 4.89 % 386 kg, Days 269

LAMMIN LIFE
Oseas HB No: 000000043656/FIN
Breed: A A16
Genomic Indicator: BW ($): -142/57

ASMO RIGA ET
Oseas HB No: 000001211185/FIN
Breed: A A16
Genomic Indicator:
BW ($): PW ($):
Milk Protein (%) (kg) Milkfat (%) (kg) Days

CARMELGLEN BRODY
Birth Ident: FRQW-03-58 (504534)
Breed: PA A16 S✓D✓
Genomic Indicator: BW ($): -2/99

DUNWALD AD CASSATTA
Birth Ident: CGND-05-92
Breed: PA A16 VHC
Genomic Indicator:
BW ($): -338/96 PW ($): -262/99
6 Lacts. Milk 4215, Protein 3.18 % 134 kg, Milkfat 3.45 % 145 kg, Days 241

Copyright 2025 LIC. All rights reserved

N = Induced T = At least 1 Abnormal Test in this Lactation
D = Lactation values include at least 1 derived test
= GeneMark DNA Profiled # = Parentage Uncertain D / S ✓ = Parentage Confirmed by DNA
g Indices evaluated by LIC using genomic information

LOT 25: KAURI STERLING ABBEE

LOT 26: KAURI MINISCO

LOT 27: KAURI SUPA DUPA NINE

LOT 28: KAURI TRO CASINO

LOT 29: KAURI ED MOLLIE

LOT 30: KAIRARA CUBIC S1F

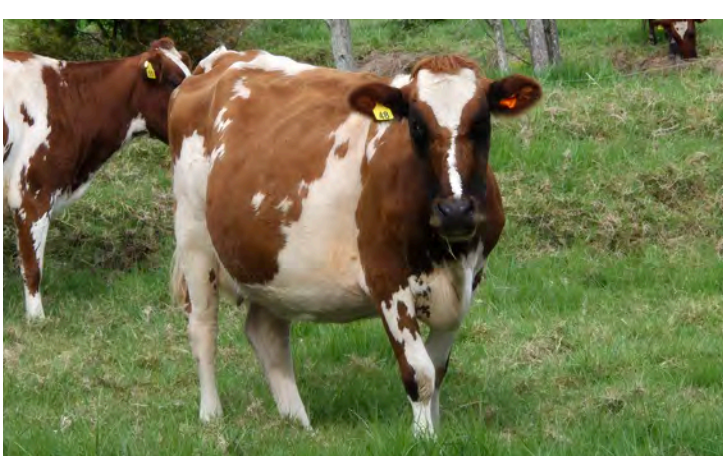

LOT 31: KAURI TRO RAZZLE

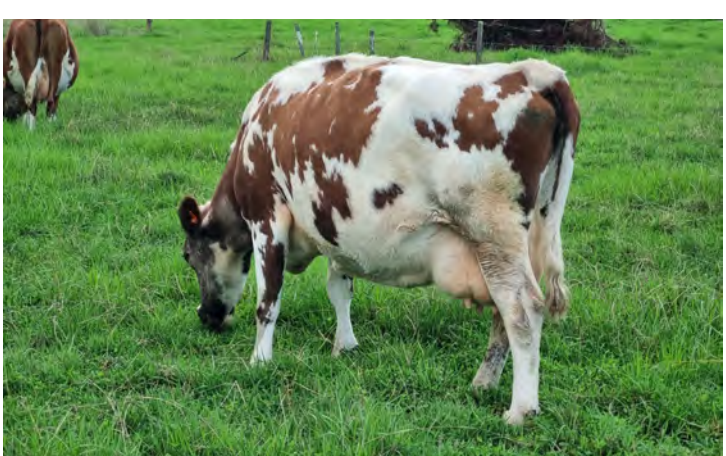

LOT 32: KAURI 18-8

LOT 25:

Three Generation Pedigree

AYRSHIRE NEW ZEALAND B A & C A Hutchings
New Zealand

AE Herd Averages as at 12/04/2025
Ancestry : 100% BW : 29/51 PW : 103/63

MINDA
PTPT / HERDCODE : DKVH 1 / 8580
LOCATION : N023-376-858 / 4
DATE : 23/04/2025

Breeder : B A & C A Hutchings

REGISTERED AYRSHIRE

G3 S✓ D✓

KAURI STERLING ABBEE

Birth Ident: DKVH-19-16 No. 41

Breed: PA A16 Sex: FEMALE
Date of Birth: 1/08/2019 Classification: 2022 V7-7
Genomic
BW ($): 251/56 PW ($): 166/88
Protein BV (kg): 18/63 Fertility BV (%): -1.4/38
Fat BV (kg): 32/64 Func Surv BV (%) : 2.0/25
Milk BV (ltr): 372/67 Somatic Cell BV: 0.13/59
Lwt BV (kg): -3/36
Overall Opinion: 0.27/35 Dairy Conformation: 0.19/41
Udder Overall: 0.36/47
Avg SCC at latest Lactation : 29/4

Age	Milk (ltr)	Protein (%)	Protein (kg)	Milkfat (%)	Milkfat (kg)	Days	LW	Herd BW
5 yr 0 m	3840	3.91	150	4.72	181	241	536	29/51
4 yr 0 m	3924	4.25	167	5.08	199	295	289	12/48
2 yr 11 m	3439	4.14	142	5.14	177	295	137	-34/50
1 yr 11 m	2603	4.09	107	4.81	125	281 T	82	-50/54
Avg	3452	4.10	141	4.94	171	278	4 Lacts.	

A1/A2

Traits other than production (2022)

AM	ST	MS	OO	S	W	C	RA	R	L	US	FU	RU	FT	RT	TL	UD	DC
8	8	0	8	4	4	8	4	7	6	7	7	7	5	5	4	7	7

Due to Calve : 18/08/2025 Bull : 520510 RIVERLEA SAMUEL
Expected Calf
Genomic Indicator: BW($): 209/33 PW($): 235/12
Bull Mating Date
520510 6/11/2024

The information on this report is as recorded on the LIC MINDA database as at date of print, and LIC does not warrant the accuracy of the information provided

KAURI STERLING
Birth Ident: DKVH-17-12 (518501)
Breed : PA A16 G3 S✓ D✓
Genomic Indicator:
BW ($): 116/80
Protein BV (kg): 19/88
Fat BV (kg): 33/88
Milk BV (ltr): 445/89
Liveweight BV (kg): 37/58
Fertility BV (%): -8.4/71
Functional Survival BV (%): 1.5/46
Somatic Cell BV: 0.45/85
Fat %: 5
Protein %: 3.8

KAURI ELVIS ABBEE
Birth Ident: DKVH-17-5 V6-8
Breed: PA A16 G3 S✓ D✓
Genomic PW ($): 233/90
BW ($): 94/54 Lwt BV (kg): 3/35
Protein BV (kg): 13/59 Fertility BV (%): -2.4/45
Fat BV (kg): 11/60 Func Surv BV (%) : 0.9/35
Milk BV (ltr): 418/62 SCC BV: -0.03/56

Age	Milk (ltr)	Protein (%)	Protein (kg)	Milkfat (%)	Milkfat (kg)	Days	LW
7 yr 1 m	4211	3.69	155	3.82	161	217	592
6 yr 1 m	4441	3.89	173	4.76	212	250	422
5 yr 0 m	3894	3.96	154	4.85	189	282	114
3 yr 11 m	4010	4.01	161	4.45	178	287	156
3 yr 0 m	3679	4.04	149	4.66	172	286	113
2 yr 0 m	2014	3.91	79	4.49	90	194	-22
Avg	3708	3.91	145	4.50	167	253	6 Lacts.

Traits other than production (2020)

AM	ST	MS	OO	S	W	C	RA	R	L	US	FU	RU	FT	RT	TL	UD	DC
8	8	8	8	5	5	7	5	7	6	7	6	6	4	6	4	6	8

SOUTHWIND JACKS QUINTIN
Birth Ident: BNHY-10-50 (511597)
Breed: PA A16 G3 S✓ D✓
Genomic Indicator:
BW ($): 90/98 Lwt BV (kg): 11/97
Protein BV (kg): 3/99 Fertility BV (%): 5.1/99
Fat BV (kg): 10/99 Func Surv BV (%) : 5.0/91
Milk BV (ltr): 303/99 SCC BV: -0.13/99

LODORE CARTERS SNOW ET
Birth Ident: CHDD-10-5 V6-7
Breed: PA A16 G3 S✓ D✓
Genomic Indicator
BW ($): 33/79 PW ($): 455/91

Age	Milk (ltr)	Protein (%)	Protein (kg)	Milkfat (%)	Milkfat (kg)	Days	LW
8 yr 2 m	4400	4.08	180	5.18	228	259 T	340
7 yr 0 m	4257	3.82	163	4.73	201	270	235
6 yr 0 m	4234	4.04	171	4.75	201	260	231
5 yr 0 m	5334	3.96	211	4.48	239	263	377
3 yr 0 m	4440	3.64	161	4.45	198	225	483
Plus 1 unprinted lactation							
Avg	4661	3.88	181	4.77	222	245	6 Lacts.

TE MATAI ELVIS
Birth Ident: DVNJ-07-10 (514613)
Breed: PA A16 G3 S✓ D✓
Genomic Indicator:
BW ($): 2/98 Lwt BV (kg): -1/94
Protein BV (kg): 5/99 Fertility BV (%): 1.5/98
Fat BV (kg): -7/99 Func Surv BV (%) : 1.4/86
Milk BV (ltr): 288/99 SCC BV: -0.09/99

KAURI 11-13
Birth Ident: DKVH-11-13 V7-8
Breed: PA A16 G3 S✓
Genomic Indicator:
BW ($): -8/58 PW ($): 384/89

Age	Milk (ltr)	Protein (%)	Protein (kg)	Milkfat (%)	Milkfat (kg)	Days	LW
10 yr 0 m	5335	3.49	186	4.18	223	231	334
9 yr 0 m	5639	3.90	220	4.81	271	266	325
8 yr 0 m	4464	3.42	153	4.49	200	193	310
7 yr 0 m	5208	3.82	199	4.92	256	299	259
6 yr 0 m	5227	3.72	195	5.13	268	274	345
Plus 3 unprinted lactations							
Avg	4915	3.67	181	4.61	227	256	8 Lacts.

PA HILL BLAZE JACK ET
Birth Ident: FVDY-07-157
Breed: PA A16 S✓
Genomic Indicator: BW ($): -84/76

SOUTHWIND KC QUEENET ET
Birth Ident: BNHY-04-6
Breed : PA A16 EXC S✓
Genomic Indicator:
BW ($): 223/79 PW ($): 836/90
11 Lacts.

Milk	Protein (%)	Protein (kg)	Milkfat (%)	Milkfat (kg)	Days
7039	3.81	268	5.10	359	255

SEMAYR GREENLANE CARTER
Birth Ident: KWMX-04-280 (505560)
Breed : PA A16 S✓D✓
Genomic Indicator: BW ($): -79/93

LODORE JULLI SNOWIE S3A
Birth Ident: CHDD-03-17
Breed : SA A15 VHC S✓
Genomic Indicator:
BW ($) : -71/91 PW ($): 232/93
7 Lacts.

Milk	Protein (%)	Protein (kg)	Milkfat (%)	Milkfat (kg)	Days
5928	3.67	218	4.18	248	286

SANROSA ROYAL PHILLIP
Birth Ident: BNNL-99-28 (500520)
Breed: PA A16 S✓D✓
Genomic Indicator: BW ($): -23/89

TE MATAI 97-63 S3A
Birth Ident: DVNJ-97-63
Breed: SA A15F1 VHC
Genomic Indicator:
BW ($): -65/62 PW ($): 238/90
9 Lacts.

Milk	Protein (%)	Protein (kg)	Milkfat (%)	Milkfat (kg)	Days
4740	3.79	180	4.48	212	238

KITEROA CREAM ALFIE ET
Birth Ident: MVV-03-3 (505534)
Breed: PA A16
Genomic Indicator: BW ($): -206/94

KAURI JOH-ABBEE
Birth Ident: DKVH-03-15
Breed: PA A16 B6-7
Genomic Indicator:
BW ($): -20/57 PW ($): 84/90
9 Lacts.

Milk	Protein (%)	Protein (kg)	Milkfat (%)	Milkfat (kg)	Days
3384	3.81	129	5.42	183	232

Copyright 2025 LIC. All rights reserved

N = Induced T = At least 1 Abnormal Test in this Lactation
D = Lactation values include at least 1 derived test
= GeneMark DNA Profiled # = Parentage Uncertain D / S ✓ = Parentage Confirmed by DNA
g Indices evaluated by LIC using genomic information

LOT 26:

Three Generation Pedigree

AYRSHIRE NEW ZEALAND B A & C A Hutchings
New Zealand

AE Herd Averages as at 12/04/2025
Ancestry : 100% BW : 29/51 PW : 103/63

MINDA
PTPT / HERDCODE : DKVH 1 / 8580
LOCATION : N023-376-858 / 4
DATE : 23/04/2025

REGISTERED AYRSHIRE

G3 S✓ D✓

KAURI MINISCO

Birth Ident: DKVH-22-14 No. 42

Breed: PA A16 Sex: FEMALE
Date of Birth: 20/07/2022 Classification: 2024 C5-6
Genomic
BW ($): -82/47 PW ($): 28/56
Protein BV (kg): 9/51 Fertility BV (%): -11.9/37
Fat BV (kg): 7/52 Func Surv BV (%) : -0.6/25
Milk BV (ltr): 308/55 Somatic Cell BV: 0.49/48
Lwt BV (kg): 18/31
Overall Opinion: 0.29/34 Dairy Conformation: -0.05/41
Udder Overall: -0.14/48
Avg SCC at latest Lactation : 195/4

Age	Milk (ltr)	Protein (%)	Protein (kg)	Milkfat (%)	Milkfat (kg)	Days	LW	Herd BW
2 yr 0 m	2755	3.81	105	4.97	137	250	540	29/51
Avg	2755	3.81	105	4.97	137	250	1 Lacts.	

A1/A2

Traits other than production (2024)

AM	ST	MS	OO	S	W	C	RA	R	L	US	FU	RU	FT	RT	TL	UD	DC
9	9	9	9	5	8	6	5	6	6	5	6	5	8	5	8	5	6

Due to Calve : 11/09/2025 Bull :
Expected Calf
Genomic Indicator: BW($): PW($):
Bull Mating Date
NM 3/12/2024

The information on this report is as recorded on the LIC MINDA database as at date of print, and LIC does not warrant the accuracy of the information provided

LODORE STAMINA
Birth Ident: CHDD-16-221 (517512)
Breed : PA A16 G3 S✓ D✓
Genomic Indicator:
BW ($): -63/85
Protein BV (kg): 7/91
Fat BV (kg): 10/91
Milk BV (ltr): 161/93
Liveweight BV (kg): 7/71
Fertility BV (%): -11.0/74
Functional Survival BV (%): -1.1/43
Somatic Cell BV: 0.65/89
Fat %: 4.8
Protein %: 3.8

KAURI TOSIK CASIO
Birth Ident: DKVH-16-6 V7-7
Breed: PA A16 G3 S✓ D✓
Genomic PW ($): -47/90
BW ($): -80/59 Lwt BV (kg): 30/39
Protein BV (kg): 8/64 Fertility BV (%): -10.7/53
Fat BV (kg): 0/65 Func Surv BV (%) : 0.1/44
Milk BV (ltr): 317/67 SCC BV: 0.04/61

Age	Milk (ltr)	Protein (%)	Protein (kg)	Milkfat (%)	Milkfat (kg)	Days	LW
8 yr 0 m	3609	3.93	142	4.04	146	247	327
7 yr 0 m	4683	3.94	184	3.87	181	279	166
6 yr 0 m	4238	3.96	168	4.32	183	295	80
4 yr 11 m	4012	3.85	155	3.56	143	242 T	-95
4 yr 1 m	3865	3.95	153	4.23	163	253	-29
3 yr 0 m	2720	3.79	103	3.81	104	194	-88
2 yr 0 m	2664	4.06	108	4.69	125	304 T	-95
Avg	3684	3.93	145	4.05	149	259	7 Lacts.

Traits other than production (2019)

AM	ST	MS	OO	S	W	C	RA	R	L	US	FU	RU	FT	RT	TL	UD	DC
8	8	8	8	7	6	7	5	7	7	7	6	7	5	5	4	7	7

SOUTHWIND JARMO
Birth Ident: BNHY-03-16 (504522)
Breed: PA A16 G3 S✓ D✓
Genomic Indicator:
BW ($): 81/98 Lwt BV (kg): -18/96
Protein BV (kg): 12/99 Fertility BV (%): -6.1/99
Fat BV (kg): 18/99 Func Surv BV (%) : -2.4/91
Milk BV (ltr): 406/99 SCC BV: 0.06/99

LODORE TOS SNOWLASS ET
Birth Ident: CHDD-12-10 V6-7
Breed: PA A16 G3 S✓ D✓
Genomic Indicator
BW ($): -18/68 PW ($): 157/92

Age	Milk (ltr)	Protein (%)	Protein (kg)	Milkfat (%)	Milkfat (kg)	Days	LW
9 yr 0 m	4028	3.81	153	4.36	176	192	190
7 yr 11 m	3545	4.04	143	4.87	173	282	-340
7 yr 0 m	5867	3.84	225	4.63	272	290	167
6 yr 1 m	5750	4.10	235	4.78	275	259	145
5 yr 2 m	5178	3.69	191	4.51	234	247	125
Plus 3 unprinted lactations							
Avg	4690	3.89	182	4.58	215	252	8 Lacts.

ASMO TOSIKKO ET
Oseas HB No: 000000043642/FIN (510634)
Breed: PA A16 G3
Genomic Indicator:
BW ($): -48/98 Lwt BV (kg): 42/95
Protein BV (kg): 9/99 Fertility BV (%): -13.0/97
Fat BV (kg): 11/99 Func Surv BV (%) : 0.1/90
Milk BV (ltr): 444/99 SCC BV: -0.56/98

KAURI ALFIE CASIO
Birth Ident: DKVH-06-2 V7-8
Breed: PA A16 G3 S✓
Genomic Indicator:
BW ($): -83/63 PW ($): 149/90

Age	Milk (ltr)	Protein (%)	Protein (kg)	Milkfat (%)	Milkfat (kg)	Days	LW
10 yr 0 m	2674	3.71	99	4.48	120	154	78
9 yr 0 m	4022	3.66	147	3.46	139	254	-3
8 yr 0 m	5627	3.48	196	3.95	222	284	67
7 yr 0 m	5752	3.45	198	4.14	238	240	384
6 yr 0 m	4799	3.64	175	3.93	189	233	212
Plus 4 unprinted lactations							
Avg	4679	3.56	166	4.06	190	241	9 Lacts.

TUOMISTON KIEKKO
Oseas HB No: 000000040355/FIN (01749)
Breed: PA A16
Genomic Indicator: BW ($): -88/96

SOUTHWIND JESSAMINE ET
Birth Ident: BNHY-01-10
Breed : PA A16 VHC S✓D✓
Genomic Indicator:
BW ($): -77/66 PW ($): 38/91
5 Lacts.

Milk	Protein (%)	Protein (kg)	Milkfat (%)	Milkfat (kg)	Days
4639	3.83	178	4.87	226	252

ASMO TOSIKKO ET
Oseas HB No: 000000043642/FIN (510634)
Breed : PA A16
Genomic Indicator: BW ($): -48/98

LODORE JULLI SNOWIE S3A
Birth Ident: CHDD-03-17
Breed : SA A15 VHC S✓
Genomic Indicator:
BW ($) : -71/91 PW ($): 232/93
7 Lacts.

Milk	Protein (%)	Protein (kg)	Milkfat (%)	Milkfat (kg)	Days
5928	3.67	218	4.18	248	286

LAMMIN LIFE
Oseas HB No: 000000040696/FIN
Breed: A A16
Genomic Indicator: BW ($): -142/57

ASMO RIGA ET
Oseas HB No: 000001211169/FIN
Breed: A A16
Genomic Indicator:
BW ($): PW ($):

Milk	Protein (%)	Protein (kg)	Milkfat (%)	Milkfat (kg)	Days

KITEROA CREAM ALFIE ET
Birth Ident: MVV-02-3 (505524)
Breed: PA A16
Genomic Indicator: BW ($): -209/94

KAURI BONNY CASIO
Birth Ident: DKVH-02-29
Breed: PA A16 VHC
Genomic Indicator:
BW ($): -129/48 PW ($): -262/88
3 Lacts.

Milk	Protein (%)	Protein (kg)	Milkfat (%)	Milkfat (kg)	Days
3730	3.75	140	5.01	187	272

Copyright 2025 LIC. All rights reserved

N = Induced T = At least 1 Abnormal Test in this Lactation
D = Lactation values include at least 1 derived test
= GeneMark DNA Profiled # = Parentage Uncertain D / S ✓ = Parentage Confirmed by DNA
g Indices evaluated by LIC using genomic information

LOT 27:

P001.50 Official Publication of Livestock Improvement Corporation Limited and the NZ Ayrshire Association Internal Animal Key - 41781270

Three Generation Pedigree

AYRSHIRE NEW ZEALAND B A & C A Hutchings
New Zealand

AE Herd Averages as at 12/04/2025
Ancestry : 100% BW : 29/51 PW : 103/63

MINDA
PTPT / HERDCODE : DKVH 1 / 8580
LOCATION : N023-376-858 / 4
DATE : 23/04/2025

Breeder : B A & C A Hutchings

REGISTERED AYRSHIRE

G3 S✓ D✓

KAURI SUPA DUPA NINE

Birth Ident: DKVH-20-41 No. 43

Breed: PA A16 Sex: FEMALE
Date of Birth: 15/08/2020 Classification: 2023 V7-7
Genomic
BW ($): 171/53 PW ($): 267/86
Protein BW (kg): 15/59 Fertility BV (%): -5.5/46
Fat BW (kg): 26/59 Func Surv BV (%) : -0.6/33
Milk BV (ltr): 443/61 Somatic Cell BV: -0.46/55
Lwt BV (kg): 10/36
Overall Opinion: 0.22/43 Dairy Conformation: 0.30/47
Udder Overall: 0.17/52
Avg SCC at latest Lactation : 12/4

Age	Milk (ltr)	Protein (%)	Protein (kg)	Milkfat (%)	Milkfat (kg)	Days	LW	Herd BW
3 yr 11 m	3664	3.93	144	5.01	183	250	646	29/51
3 yr 0 m	3375	3.88	131	4.99	169	279	111	12/48
2 yr 0 m	2653	4.06	108	5.38	143	258	265	-34/50
Avg	3231	3.95	128	5.11	165	262	3 Lacts.	

A1/A2, This cow has partially collapsed udder ligament, but we feel with her indexes & production history she is still a good investment as she is calf to Riverlea Samuel.

Traits other than production (2023)
AM ST MS OC S W C PA R L US FU RU FT RT TL UO DC
8 8 0 9 6 8 7 5 7 6 7 6 8 5 5 4 7 7

Due to Calve : 05/08/2025 Bull : S20510 RIVERLEA SAMUEL
Expected Calf
Genomic Indicator: BW($): 168/32 PW($): 204/12
Bull Mating Date
S20510 26/10/2024

The information on this report is as recorded on the LIC MINDA database as at date of print, and LIC does not warrant the accuracy of the information provided

IWA SUPER SONIC

Birth Ident: BNNL-14-9260 (515503)

Breed : PA A16 G3 S✓ D✓
Genomic Indicator:
BW ($): 161/98
Protein BV (kg): 11/99
Fat BV (kg): 24/99
Milk BV (ltr): 438/99
Liveweight BV (kg): -3/93
Fertility BV (%): -4.9/98
Functional Survival BV (%): 0.7/78
Somatic Cell BV: -0.52/99
Fat %: 4.8
Protein %: 3.7

KAURI NUMBER NINE

Birth Ident: DKVH-11-12 V6-8

Breed: PA A16 G3 S✓
Genomic PW ($): 27/90
BW ($): 74/61 Lwt BV (kg): 3/36
Protein BV (kg): 10/68 Fertility BV (%): -4.5/52
Fat BV (kg): 13/69 Func Surv BV (%) : -0.8/40
Milk BV (ltr): 314/71 SCC BV: -0.37/65

Age	Milk (ltr)	Protein (%)	Protein (kg)	Milkfat (%)	Milkfat (kg)	Days	LW
10 yr 11 m	4405	3.97	175	5.04	222	297	272
10 yr 0 m	4475	3.70	166	5.37	240	287	300
9 yr 0 m	4413	3.88	171	5.31	235	276	260
8 yr 0 m	3270	3.71	121	4.60	150	194	152
7 yr 0 m	3944	3.89	153	5.18	204	294	108
6 yr 0 m	3781	3.76	141	5.45	205	254	167
5 yr 0 m	3212	4.04	130	4.93	158	262	10
4 yr 0 m	3493	3.91	136	5.25	183	252	81
3 yr 0 m	3216	3.81	123	5.07	163	277	-82
	Plus 1 unprinted lactation						
Avg	3680	3.85	142	5.16	190	264	10 Lacts.

Traits other than production (2022)
AM ST MS OC S W C PA R L US FU RU FT RT TL UO DC
8 8 9 8 5 5 5 7 7 6 7 5 7 4 5 8

SALT SPRAY BONNY GEORGE

Birth Ident: DYNX-04-46 (505545)

Breed: PA A16 G3
Genomic Indicator:
BW ($): -43/97 Lwt BV (kg): 3/92
Protein BV (kg): 7/99 Fertility BV (%): -12.4/97
Fat BV (kg): -1/99 Func Surv BV (%) : 1.2/85
Milk BV (ltr): 369/99 SCC BV: -0.60/99

SANROSA SNOWIE 11-260 ET

Birth Ident: BNNL-11-260 V6-7

Breed: PA A16 G3 S✓ D✓
Genomic Indicator:
BW ($): 159/77 PW ($): 725/92

Age	Milk (ltr)	Protein (%)	Protein (kg)	Milkfat (%)	Milkfat (kg)	Days	LW
8 yr 0 m	10058	3.92	395	4.80	482	305	330
7 yr 0 m	8855	3.97	351	5.20	461	295	319
6 yr 0 m	7977	3.87	309	4.89	390	291	272
5 yr 0 m	6241	3.95	365	5.52	510	297	349
3 yr 0 m	8144	3.86	314	5.34	435	287	371
	Plus 1 unprinted lactation						
Avg	8594	3.93	338	5.24	450	296	6 Lacts.

SOUTHWIND JARMO

Birth Ident: BNHY-03-16 (504522)

Breed: PA A16 G3 S✓ D✓
Genomic Indicator:
BW ($): 81/98 Lwt BV (kg): -18/96
Protein BV (kg): 12/99 Fertility BV (%): -6.1/99
Fat BV (kg): 18/99 Func Surv BV (%) : -2.4/91
Milk BV (ltr): 406/99 SCC BV: 0.06/99

KAURI BANE ABBEE

Birth Ident: DKVH-08-19 V7-7

Breed: PA A16
Genomic Indicator:
BW ($): -78/51 PW ($): -211/87

Age	Milk (ltr)	Protein (%)	Protein (kg)	Milkfat (%)	Milkfat (kg)	Days	LW
5 yr 0 m	4068	3.45	141	4.02	164	230	-71
4 yr 0 m	3848	3.50	134	4.10	158	225	-37
3 yr 0 m	3856	3.47	134	4.54	175	266	-169
2 yr 0 m	2675	3.64	97	4.55	122	243	-155
Avg	3617	3.50	127	4.28	155	241	4 Lacts.

GOLDWYN FOLLY SULTAN
Birth Ident: WGR-99-6 (500599)
Breed: PA A16
Genomic Indicator: BW ($): -219/95

KITERCA BONNY GLUCOSE
Birth Ident: MVV-99-6
Breed: PA A16 EX3
Genomic Indicator:
BW ($): -69/68 PW ($): 13/90
9 Lacts.

Milk	Protein (%)	Protein (kg)	Milkfat (%)	Milkfat (kg)	Days
5614	3.52	196	3.91	220	270

ASMO TOSIKKO ET
Oseas HB No: 000000043642/FIN (510634)
Breed: PA A16
Genomic Indicator: BW ($): -40/98

LODORE PHILS SNOWIE
Birth Ident: CHDD-08-59
Breed: PA A16 VHC S✓D✓
Genomic Indicator:
BW ($): 5/88 PW ($): 738/90
3 Lacts.

Milk	Protein (%)	Protein (kg)	Milkfat (%)	Milkfat (kg)	Days
7096	3.66	260	4.39	306	269

TUOMISTON KIEKKO
Oseas HB No: 000000040350/FIN (611749)
Breed: PA A16
Genomic Indicator: BW ($): -68/90

SOUTHWIND JESSAMINE ET
Birth Ident: BNHY-01-10
Breed: PA A16 VHC S✓D✓
Genomic Indicator:
BW ($): -77/66 PW ($): 36/91
5 Lacts.

Milk	Protein (%)	Protein (kg)	Milkfat (%)	Milkfat (kg)	Days
4638	3.83	178	4.87	226	252

BREADALBANE NOSEY HORO
Birth Ident: CLDQ-02-10
Breed: PA A16
Genomic Indicator: BW ($): -70/64

BREADALBANE ABBEE
Birth Ident: CLDQ-09-29
Breed: PA A16 EX2
Genomic Indicator:
BW ($): -153/68 PW ($): -122/80
9 Lacts.

Milk	Protein (%)	Protein (kg)	Milkfat (%)	Milkfat (kg)	Days
3536	3.70	131	5.11	181	242

Copyright 2025 LIC. All rights reserved

N = Induced T = At least 1 Abnormal Test in this Lactation
D = Lactation values include at least 1 derived test
= GeneMark DNA Profiled # = Parentage Uncertain D / S ✓ = Parentage Confirmed by DNA
g indices evaluated by LIC using genomic information

P001.50

LOT 28:

P001.50 Official Publication of Livestock Improvement Corporation Limited and the NZ Ayrshire Association Internal Animal Key - 41689638

Three Generation Pedigree

AYRSHIRE NEW ZEALAND B A & C A Hutchings
New Zealand

AE Herd Averages as at 12/04/2025
Ancestry : 100% BW : 29/51 PW : 103/63

MINDA
PTPT / HERDCODE : DKVH 1 / 8580
LOCATION : N023-376-858 / 4
DATE : 23/04/2025

Breeder : B A & C A Hutchings

REGISTERED AYRSHIRE

G3 S✓ D✓

KAURI TRO CASINO

Birth Ident: DKVH-20-35 No. 45

Breed: PA A16 Sex: FEMALE
Date of Birth: 11/08/2020 Classification: 2024 V6-7
Genomic
BW ($): 51/51 PW ($): 194/84
Protein BV (kg): 7/55 Fertility BV (%): -6.7/41
Fat BV (kg): 11/56 Func Surv BV (%) : 1.6/32
Milk BV (ltr): 215/61 Somatic Cell BV: -0.58/53
Lwt BV (kg): 11/36
Overall Opinion: 0.38/39 Dairy Conformation: 0.02/44
Udder Overall: 0.08/49
Avg SCC at latest Lactation : 14/4

Age	Milk (ltr)	Protein (%)	Protein (kg)	Milkfat (%)	Milkfat (kg)	Days	LW	Herd BW
4 yr 0 m	4177	3.48	146	4.10	171	239	546	29/51
2 yr 0 m	3150	3.65	115	4.43	140	305	-7	-34/50
Avg	3664	3.56	130	4.24	155	272	2 Lacts.	

A2/A2

Traits other than production (2024)
AM ST MS OC S W C PA R L US FU RU FT RT TL UO DC
8 8 0 8 6 8 7 5 6 4 7 5 8 5 5 5 6 7

Due to Calve : 12/09/2025 Bull :
Expected Calf
Genomic Indicator: BW($): PW($):
Bull Mating Date
NM 4/12/2024

The information on this report is as recorded on the LIC MINDA database as at date of print, and LIC does not warrant the accuracy of the information provided

LODORE TROPICAL

Birth Ident: CHDD-11-73 (512508)

Breed : PA A16 G3 S✓ D✓
Genomic Indicator:
BW ($): 61/95
Protein BV (kg): 0/97
Fat BV (kg): 17/97
Milk BV (ltr): -84/98
Liveweight BV (kg): 13/92
Fertility BV (%): -7.1/92
Functional Survival BV (%): 2.0/70
Somatic Cell BV: -0.61/97
Fat %: 5.2
Protein %: 3.9

KAURI SNAZZY RULETT

Birth Ident: DKVH-17-30 C5-7

Breed: PA A16 G3 S✓ D✓
Genomic PW ($): 31/55
BW ($): 29/51 Lwt BV (kg): 9/36
Protein BV (kg): 8/55 Fertility BV (%): -3.4/45
Fat BV (kg): 3/56 Func Surv BV (%) : 1.4/36
Milk BV (ltr): 215/58 SCC BV: -0.30/52

Age	Milk (ltr)	Protein (%)	Protein (kg)	Milkfat (%)	Milkfat (kg)	Days	LW
1 yr 11 m	1817	3.87	70	4.42	80	194	-92
Avg	1817	3.87	70	4.42	80	194	1 Lacts.

Traits other than production (2019)
AM ST MS OC S W C PA R L US FU RU FT RT TL UO DC
8 8 8 8 6 5 7 6 6 6 6 5 5 5 5 4 5 7

ASMO TOSIKKO ET

Oseas HB No: 000000043642/FIN (510634)

Breed: PA A16 G3
Genomic Indicator:
BW ($): -48/98 Lwt BV (kg): 42/95
Protein BV (kg): 9/99 Fertility BV (%): -13.0/97
Fat BV (kg): 11/99 Func Surv BV (%) : 0.1/90
Milk BV (ltr): 444/99 SCC BV: -0.56/98

LODORE JOHDES GLENICE

Birth Ident: CHDD-01-78 EX2

Breed: PA A16 G3 S✓
Genomic Indicator
BW ($): -48/74 PW ($): 244/92

Age	Milk (ltr)	Protein (%)	Protein (kg)	Milkfat (%)	Milkfat (kg)	Days	LW
14 yr 1 m	3439	3.26	112	4.47	154	192	-171
12 yr 0 m	7027	3.57	251	4.70	330	286	266
11 yr 0 m	5280	3.62	191	4.75	251	297	106
10 yr 0 m	6499	3.73	242	4.61	300	295	173
9 yr 1 m	5833	3.55	207	4.87	284	255	189
	Plus 7 unprinted lactations						
Avg	5399	3.59	194	4.75	257	265	12 Lacts.

LODORE SRP SNAZZY ET

Birth Ident: CHDD-09-10 (510663)

Breed: PA A16 G3 S✓ D✓
Genomic Indicator:
BW ($): 106/98 Lwt BV (kg): -6/95
Protein BV (kg): 5/99 Fertility BV (%): 0.3/97
Fat BV (kg): 10/99 Func Surv BV (%) : 2.4/84
Milk BV (ltr): -22/99 SCC BV: -0.05/99

KAURI 13-23

Birth Ident: DKVH-13-23 B7-7

Breed: PA A16 G3 S✓ D✓
Genomic Indicator:
BW ($): -45/52 PW ($): 26/68

Age	Milk (ltr)	Protein (%)	Protein (kg)	Milkfat (%)	Milkfat (kg)	Days	LW
6 yr 0 m	3488	3.62	126	3.40	119	194	38
4 yr 11 m	3630	4.14	150	4.96	180	291	31
4 yr 0 m	3004	3.78	114	5.40	162	259	-21
3 yr 0 m	3276	3.92	129	4.59	150	257	72
2 yr 0 m	3124	3.79	119	4.83	151	258	152
Avg	3304	3.86	127	4.61	152	252	5 Lacts.

LAMMIN LIFE
Oseas HB No: 000000040690/FIN
Breed: A A16
Genomic Indicator: BW ($): -142/57

ASMO RIGA ET
Oseas HB No: 000001211189/FIN
Breed: A A16
Genomic Indicator:
BW ($): PW ($):

Milk	Protein (%)	Protein (kg)	Milkfat (%)	Milkfat (kg)	Days

RISTITIEN JOHDE
Oseas HB No: 000000040061/FIN (500592)
Breed: PA A16
Genomic Indicator: BW ($): -100/95

LODORE LADS GLENELLA
Birth Ident: CHDD-00-19
Breed: PA A16 VHC
Genomic Indicator:
BW ($): -69/76 PW ($): 79/97
13 Lacts.

Milk	Protein (%)	Protein (kg)	Milkfat (%)	Milkfat (kg)	Days
4650	3.61	168	4.41	205	258

SANROSA ROYAL PHILLIP
Birth Ident: BNNL-99-28 (500520)
Breed: PA A16 S✓D✓
Genomic Indicator: BW ($): -23/99

LODORE JULLI SNOWIE 53A
Birth Ident: CHDD-03-17
Breed: SA A15 VHC S✓
Genomic Indicator:
BW ($): -71/91 PW ($): 232/93
7 Lacts.

Milk	Protein (%)	Protein (kg)	Milkfat (%)	Milkfat (kg)	Days
5928	3.67	218	4.16	248	286

KAURI CASINOE
Birth Ident: DKVH-11-33
Breed: PA A16 S✓D✓
Genomic Indicator: BW ($): -37/74

KAURI 11-21
Birth Ident: DKVH-11-21
Breed: PA A16 V6-7 S✓D✓
Genomic Indicator:
BW ($): -25/65 PW ($): 100/96
6 Lacts.

Milk	Protein (%)	Protein (kg)	Milkfat (%)	Milkfat (kg)	Days
3573	3.83	137	4.97	177	251

Copyright 2025 LIC. All rights reserved

N = Induced T = At least 1 Abnormal Test in this Lactation
D = Lactation values include at least 1 derived test
= GeneMark DNA Profiled # = Parentage Uncertain D / S ✓ = Parentage Confirmed by DNA
g indices evaluated by LIC using genomic information

P001.50

LOT 29:

P001.50 Official Publication of Livestock Improvement Corporation Limited and the NZ Ayrshire Association Internal Animal Key = 41781269

Three Generation Pedigree

AYRSHIRE NEW ZEALAND — B A & C A Hutchings, New Zealand

AE Herd Averages as at 12/04/2025 Ancestry : 100% BW : 29/51 PW : 103/63

MINDA

PTPT / HERDCODE : DKVH 1 / 8580
LOCATION : N023-376-858 / 4
DATE : 23/04/2025

Breeder : B A & C A Hutchings

REGISTERED AYRSHIRE G3 S✓ D✓

KAURI ED MOLLIE

Birth Ident: DKVH-20-42 No. 47

Breed: PA A16 Sex: FEMALE
Date of Birth: 9/08/2020 Classification: 2023 V7-7
Genomic
BW ($): -80/50 PW ($): -112/86
Protein BW (kg): 4/56 Fertility BW (%): -7.5/40
Fat BW (kg): 0/57 Func Surv BW (%) : 0.4/26
Milk BW (ltr): 280/59 Somatic Cell BW: 0.07/52
Lwt BW (kg): 19/32
Overall Opinion: -0.09/37 Dairy Conformation: 0.13/42
Udder Overall: 0.10/47
Avg SCC at latest Lactation : 53/4

Age	Milk (ltr)	Protein (%)	Protein (kg)	Milkfat (%)	Milkfat (kg)	Days	LW	Herd BW
3 yr 11 m	3433	3.53	121	3.83	132	250	256	29/51
2 yr 11 m	3566	3.56	127	3.78	135	292	-156	12/48
1 yr 11 m	2985	3.62	108	4.10	122	295	-112	-34/50
Avg	3328	3.57	119	3.89	130	279	3 Lacts.	

A2/A2

SOUTHWIND ED'S ISAK

Birth Ident: BNHY-13-20 (514626)

Breed : PA A16 G3 S✓
Genomic Indicator:
BW ($): -15/88
Protein BW (kg): 1/92
Fat BW (kg): 8/92
Milk BW (ltr): 310/93
Liveweight BW (kg): 6/79
Fertility BW (%): -3.7/74
Functional Survival BW (%): 1.5/55
Somatic Cell BW: -0.09/90
Fat %: 4.6
Protein %: 3.6

KAURI CREAM MOLLIE

Birth Ident: DKVH-16-67 V6-7

Breed: PA A16 G3 S✓ D✓
Genomic PW ($): 16/78
BW ($): -148/52 Lwt BW (kg): 32/32
Protein BW (kg): 5/57 Fertility BW (%): -15.2/43
Fat BW (kg): -3/58 Func Surv BW (%) : -0.2/34
Milk BW (ltr): 209/60 SCC BW: 0.05/55

Age	Milk (ltr)	Protein (%)	Protein (kg)	Milkfat (%)	Milkfat (kg)	Days	LW
3 yr 11 m	2583	3.74	97	4.60	119	139	112
1 yr 11 m	2289	3.93	90	4.76	109	305 T	-50
Avg	2436	3.83	93	4.67	114	222	2 Lacts.

Traits other than production (2019)
AM ST MS OO S W C RA R L US FU RU FT RT TL UO DC
8 8 8 8 5 4 7 5 6 6 6 5 5 5 4 7

CARMELGLEN EDBERG

Birth Ident: FRQW-95-51 (61628)

Breed: PA A16 G3,G1
Genomic Indicator:
BW ($): -143/98 Lwt BW (kg): 3/96
Protein BW (kg): -1/99 Fertility BW (%): -9.2/99
Fat BW (kg): -15/99 Func Surv BW (%) : 1.4/95
Milk BW (ltr): 144/99 SCC BW: -0.26/99

SOUTHWIND ISABELLE

Birth Ident: BNHY-01-32 VHC

Breed: PA A16 G3,G1 S✓
Genomic Indicator
BW ($): 67/78 PW ($): 432/92

Age	Milk (ltr)	Protein (%)	Protein (kg)	Milkfat (%)	Milkfat (kg)	Days	LW
11 yr 11 m	7561	3.61	273	5.04	381	257	534
10 yr 11 m	7224	3.66	264	4.68	338	270	271
9 yr 11 m	7238	3.60	261	5.21	377	272	395
8 yr 11 m	6453	3.69	238	4.85	313	256	465
7 yr 10 m	7299	3.75	274	5.26	384	296	302
Plus 7 unprinted lactations							
Avg	6195	3.70	229	5.12	317	269	11 Lacts.

KITEROA CREAM ALFIE ET

Birth Ident: MVV-02-3 (505524)

Breed: PA A16 G3,G1
Genomic Indicator:
BW ($): -205/94 Lwt BW (kg): 34/80
Protein BW (kg): 8/98 Fertility BW (%): -24.6/92
Fat BW (kg): -2/98 Func Surv BW (%) : 0.1/73
Milk BW (ltr): 312/98 SCC BW: 0.58/97

KAURI CB MOLLIE

Birth Ident: DKVH-12-4 V7-7

Breed: PA A16 G3 S✓ D✓
Genomic Indicator:
BW ($): -75/52 PW ($): -61/89

Age	Milk (ltr)	Protein (%)	Protein (kg)	Milkfat (%)	Milkfat (kg)	Days	LW
9 yr 2 m	2806	3.65	102	3.64	102	168 T	-437
8 yr 0 m	3647	3.72	136	4.44	162	233	-14
7 yr 0 m	3165	3.58	113	4.26	135	187	47
6 yr 0 m	3786	3.83	145	4.88	185	257	52
5 yr 0 m	3472	3.72	129	4.34	151	262	-4
Plus 3 unprinted lactations							
Avg	3274	3.74	122	4.41	144	233	8 Lacts.

HULAN 6097
Oseas HB No: 000000099057/SWE (666050)
Breed: O O16
Genomic Indicator: BW ($): -283/98

CARMELGLEN MARINE
Birth Ident: GGC-91-66
Breed : PA A16 EXC
Genomic Indicator:
BW ($): -134/70 PW ($): 4/91
10 Lacts. Protein Milkfat

Milk (ltr)	Protein (%)	Protein (kg)	Milkfat (%)	Milkfat (kg)	Days
4716	3.64	172	4.15	195	248

RISTITIEN JOHDE
Oseas HB No: 000000040061/FIN (500502)
Breed : PA A16
Genomic Indicator: BW ($): -193/95

SOUTHWIND INGRID
Birth Ident: BNHY-89-28
Breed : PA A16 HC
Genomic Indicator:
BW ($): 44/65 PW ($): 347/99
10 Lacts. Protein Milkfat

Milk (ltr)	Protein (%)	Protein (kg)	Milkfat (%)	Milkfat (kg)	Days
5044	3.91	197	5.18	261	247

PLUM-BOTTOM TRIDENT'S LOT
Oseas HB No: 000000143520/USA (160854)
Breed: PA A16
Genomic Indicator: BW ($): -343/93

KITEROA CREAM ADLIGE
Birth Ident: MVV-93-32
Breed: PA A16 YHC
Genomic Indicator:
BW ($): -101/75 PW ($): 231/90
6 Lacts. Protein Milkfat

Milk (ltr)	Protein (%)	Protein (kg)	Milkfat (%)	Milkfat (kg)	Days
6221	3.64	226	4.65	285	279

CARMELGLEN BRODY
Birth Ident: FRQW-03-58 (504534)
Breed: PA A16 S✓D✓
Genomic Indicator: BW ($): -2/99

KAURI CT 10-17
Birth Ident: DKVH-10-17
Breed: PA A16 V7-7 S✓D✓
Genomic Indicator:
BW ($): -165/49 PW ($): -192/71
2 Lacts. Protein Milkfat

Milk (ltr)	Protein (%)	Protein (kg)	Milkfat (%)	Milkfat (kg)	Days
3030	3.58	109	4.97	123	242

Traits other than production (2023)
AM ST MS OO S W C RA R L US FU RU FT RT TL UO DC
8 8 8 8 6 8 7 5 7 5 7 6 7 5 6 4 7 7

Due to Calve : 07/09/2025 Bull :
Expected Calf
Genomic Indicator: BW($): PW($):
Bull Mating Date
NM 28/11/2024
520510 7/11/2024

The information on this report is as recorded on the LIC MINDA database as at date of print, and LIC does not warrant the accuracy of the information provided

Copyright 2025 LIC. All rights reserved

N = Induced T = At least 1 Abnormal Test in this Lactation
D = Lactation details include at least one derived test
= GeneMark DNA Profiled # = Parentage Uncertain D / S ✓ = Parentage Confirmed by DNA
g Indices evaluated by LIC using genomic information

P001.50

LOT 30:

P001.50 Official Publication of Livestock Improvement Corporation Limited and the NZ Holstein-Friesian Assn. Internal Animal Key = 44100373

Three Generation Pedigree

B A & C A Hutchings, New Zealand

AE Herd Averages as at 12/04/2025 Ancestry : 100% BW : 29/51 PW : 103/63

MINDA

PTPT / HERDCODE : DKVH 1 / 8580
LOCATION : N023-376-858 / 4
DATE : 23/04/2025

REGISTERED HOLSTEIN-FRIESIAN SUPPLEMENTARY G3 S✓ D✓

KAIRARA CUBIC S1F

Birth Ident: DKVH-22-1 No. 1

Breed: SF F16 Sex: FEMALE
Date of Birth: 21/07/2022 Classification:
Genomic
BW ($): 264/48 PW ($): 291/56
Protein BW (kg): 46/51 Fertility BW (%): -2.6/39
Fat BW (kg): 35/52 Func Surv BW (%) : 0.7/28
Milk BW (ltr): 1284/57 Somatic Cell BW: -0.17/48
Lwt BW (kg): 86/36
Overall Opinion: 0.28/38 Dairy Conformation: 1.02/43
Udder Overall: 0.33/48
Avg SCC at latest Lactation : 20/4

Age	Milk (ltr)	Protein (%)	Protein (kg)	Milkfat (%)	Milkfat (kg)	Days	LW	Herd BW
2 yr 0 m	3685	3.84	141	3.90	144	250	550	29/51
Avg	3685	3.84	141	3.90	144	250	1 Lacts.	

A2/A2

DICKSONS GF GO-GETTER-ET

Birth Ident: HNB-16-141 (117015)

Breed : PF F16 G3 S✓ D✓
Genomic Indicator:
BW ($): 425/97
Protein BW (kg): 55/98
Fat BW (kg): 57/99
Milk BW (ltr): 1226/99
Liveweight BW (kg): 106/96
Fertility BW (%): -3.6/94
Functional Survival BW (%): 2.8/60
Somatic Cell BW: -0.24/98
Fat %: 4.7
Protein %: 3.9

KAIRARA CUBBY S0F

Birth Ident: DKVH-15-49

Breed: SF F16 G3 S✓ D✓
Genomic PW ($): 175/90
BW ($): 66/57 Lwt BW (kg): 66/40
Protein BW (kg): 32/61 Fertility BW (%): -2.1/49
Fat BW (kg): 13/62 Func Surv BW (%) : -0.9/41
Milk BW (ltr): 1144/63 SCC BW: 0.14/58

Age	Milk (ltr)	Protein (%)	Protein (kg)	Milkfat (%)	Milkfat (kg)	Days	LW
6 yr 11 m	6780	3.57	242	3.17	215	301	293
5 yr 11 m	5316	3.61	192	3.01	160	284	-42
4 yr 11 m	5877	3.67	216	3.41	200	285	-65
4 yr 0 m	4152	3.46	144	3.42	142	194	-58
3 yr 0 m	4298	3.63	156	3.73	160	270	-31
2 yr 0 m	3303	3.74	124	3.91	129	266	51
Avg	4954	3.61	179	3.39	168	267	6 Lacts.

Traits other than production (2017)
AM ST MS OO S W C RA R L US FU RU FT RT TL UO DC
8 8 8 8 7 6 7 5 7 6 6 5 6 4 6 6 7

GREENWELL SB FORAY-ET S3F

Birth Ident: CPR-14-9 (115084)

Breed: SF F16 G3 S✓ D✓
Genomic Indicator:
BW ($): 287/98 Lwt BW (kg): 42/97
Protein BW (kg): 47/99 Fertility BW (%): -5.7/99
Fat BW (kg): 30/99 Func Surv BW (%) : 1.5/91
Milk BW (ltr): 1181/99 SCC BW: -0.19/99

LIGHTBURN IGN GRETA-ET

Birth Ident: JHGG-11-49 EXC

Breed: PF F16 G3 S✓ D✓
Genomic Indicator
BW ($): 383/75 PW ($): 770/90

Age	Milk (ltr)	Protein (%)	Protein (kg)	Milkfat (%)	Milkfat (kg)	Days	LW
9 yr 1 m	8250	4.22	348	5.60	462	297	480
7 yr 0 m	9271	4.05	376	5.05	469	278	361
5 yr 2 m	8262	4.27	352	4.74	392	305	288
4 yr 0 m	6236	4.19	261	5.17	322	254	431
2 yr 2 m	5481	4.24	232	5.07	278	305	656
Plus 2 unprinted lactations							
Avg	7500	4.19	314	5.13	385	288	5 Lacts.

MURITAI FIRENZE WYNSOR

Birth Ident: DYWB-08-79 (109790)

Breed: PF F16 G3,G1 S✓ D✓
Genomic Indicator:
BW ($): 79/99 Lwt BW (kg): 97/99
Protein BW (kg): 31/99 Fertility BW (%): 0.1/99
Fat BW (kg): 8/99 Func Surv BW (%) : -0.5/97
Milk BW (ltr): 757/99 SCC BW: 0.22/99

DAM:

Birth Ident: DKVH-03-17

Breed: F F16 G3 S✓
Genomic Indicator:
BW ($): -35/61 PW ($): 66/91

Age	Milk (ltr)	Protein (%)	Protein (kg)	Milkfat (%)	Milkfat (kg)	Days	LW
13 yr 1 m	4435	3.14	139	3.59	159	254	-108
12 yr 0 m	4844	3.12	151	3.48	169	246	-33
11 yr 2 m	5533	2.89	160	3.46	192	244	-109
10 yr 1 m	4691	2.78	130	3.41	160	209	-106
9 yr 1 m	5465	2.83	155	3.38	185	208	72
Plus 7 unprinted lactations							
Avg	5629	2.97	167	3.62	204	247	12 Lacts.

SPRING TRALEE BOSS-ET S3F
Birth Ident: PBJY-12-20 (113014)
Breed: SF F15J1 S✓D✓
Genomic Indicator: BW ($): 191/98

DAM:
Birth Ident: CPR-12-64
Breed : F F16 S✓D✓
Genomic Indicator:
BW ($): 173/83 PW ($): 378/61
1 Lacts. Protein Milkfat

Milk (ltr)	Protein (%)	Protein (kg)	Milkfat (%)	Milkfat (kg)	Days
4232	3.85	163	3.96	168	194

INVERNIA TGF IGNITION S3F
Birth Ident: BWHT-09-81 (110086)
Breed : SF F16 S✓D✓
Genomic Indicator: BW ($): 120/98

MAIRE ECLIPSE GRETA-ET
Birth Ident: DDYX-08-156
Breed : PF F16 80 GP S✓D✓
Genomic Indicator:
BW ($): 277/84 PW ($): 349/92
5 Lacts. Protein Milkfat

Milk (ltr)	Protein (%)	Protein (kg)	Milkfat (%)	Milkfat (kg)	Days
5723	4.12	236	4.82	276	277

TELESIS EUON FIRENZE
Birth Ident: BTDD-02-141 (103505)
Breed: PF F16
Genomic Indicator: BW ($): 56/99

MURITAI DESTINY WILLOW
Birth Ident: DYWB-02-20
Breed: PF F16 86 VG S✓D✓
Genomic Indicator:
BW ($): 88/66 PW ($): 284/91
6 Lacts. Protein Milkfat

Milk (ltr)	Protein (%)	Protein (kg)	Milkfat (%)	Milkfat (kg)	Days
6810	3.69	251	4.06	276	256

WHINLEA MAGLEY EXTASY
Birth Ident: GBVC-97-47 (663962)
Breed: PF F16 D✓
Genomic Indicator: BW ($): 79/99

SRD CAPEVIEW CUBBY SACHA
Birth Ident: CJVH-93-5
Breed: SF F16 86 VG
Genomic Indicator:
BW ($): -229/59 PW ($): -251/90
9 Lacts. Protein Milkfat

Milk (ltr)	Protein (%)	Protein (kg)	Milkfat (%)	Milkfat (kg)	Days
6153	2.90	178	3.16	194	265

Traits other than production (2024)
AM ST MS OO S W C RA R L US FU RU FT RT TL UO DC
9 9 8 9 7 8 8 5 6 7 6 8 6 5 5 4 6 8

Due to Calve : 13/08/2025 Bull : 119002
Expected Calf BELLAMYS DM GALANT-ET S1F
Genomic Indicator: BW($): 370/36 PW($): 313/13
Bull Mating Date
119002 4/11/2024

The information on this report is as recorded on the LIC MINDA database as at date of print, and LIC does not warrant the accuracy of the information provided

Copyright 2025 LIC. All rights reserved

N = Induced T = At least 1 Abnormal Test in this Lactation
D = Lactation values include at least 1 derived test
= GeneMark DNA Profiled # = Parentage Uncertain D / S ✓ = Parentage Confirmed by DNA
g Indices evaluated by LIC using genomic information

P001.50

LOT 31:

P001.50 Official Publication of Livestock Improvement Corporation Limited and the NZ Ayrshire Association. Internal Animal Key – 41482812

Three Generation Pedigree

AYRSHIRE NEW ZEALAND B A & C A Hutchings
New Zealand

AE Herd Averages as at 12/04/2025
Ancestry : 100% BW : 29/51 PW : 103/63

MINDA
PTPT / HERDCODE : DKVH 1 / 8580
LOCATION : N023-376-858 / 4
DATE : 23/04/2025

Breeder : B A & C A Hutchings

REGISTERED AYRSHIRE G3 S✓ D✓

KAURI TRO RAZZLE
Birth Ident: DKVH-20-8 No. 48
Breed: PA A16 Sex: FEMALE
Date of Birth: 27/07/2020 Classification: 2023 V8-8
Genomic
BW ($): 43/52 PW ($): 158/86
Protein BV (kg): 11/57 Fertility BV (%): -10.4/43
Fat BV (kg): 13/57 Func Surv BV (%) : 1.4/31
Milk BV (ltr): 327/62 Somatic Cell BV: -0.43/53
Lwt BV (kg): 11/35
Overall Opinion: 0.29/38 Dairy Conformation: -0.15/42
Udder Overall: 0.13/48
Avg SCC at latest Lactation : 19/4

Age	Milk (ltr)	Protein (%)	Protein (kg)	Milkfat (%)	Milkfat (kg)	Days	LW	Herd BW
4 yr 1 m	3678	3.51	129	4.14	152	200	557	29/51
3 yr 1 m	3769	3.65	138	4.25	160	256	530	12/48
2 yr 0 m	2860	3.64	104	4.50	129	269	5	-34/50
Avg	3436	3.60	124	4.28	147	242	3 Lacts.	

A2/A2

Traits other than production (2023)
AM ST MS OO S W C RA R L US FU RU FT RT TL UO DC
8 8 8 8 5 6 7 5 7 5 7 7 8 5 6 4 8 8

Due to Calve : 25/08/2025 Bull : 515503 IWA SUPER SONIC
Expected Calf
Genomic Indicator: BW($): 104/37 PW($): 147/14
Bull Mating Date
515503 16/11/2024

The information on this report is as recorded on the LIC MINDA database as at date of print, and LIC does not warrant the accuracy of the information provided

LODORE TROPICAL
Birth Ident: CHDD-11-73 (512508)
Breed : PA A16 G3 S✓ D✓
Genomic Indicator:
BW ($): 61/95
Protein BV (kg): 0/97
Fat BV (kg): 17/97
Milk BV (ltr): -84/98
Liveweight BV (kg): 13/92
Fertility BV (%): -7.1/92
Functional Survival BV (%): 2.0/70
Somatic Cell BV: -0.61/97
Fat %: 5.2
Protein %: 3.9

KAURI RAZZEL
Birth Ident: DKVH-17-19 V6-7
Breed: PA A16 G3 S✓ D✓
Genomic PW ($): 125/87
BW ($): 42/55 Lwt BV (kg): 9/37
Protein BV (kg): 18/62 Fertility BV (%): -6.6/44
Fat BV (kg): 7/62 Func Surv BV (%) : 1.4/36
Milk BV (ltr): 558/65 SCC BV: -0.25/57

Age	Milk (ltr)	Protein (%)	Protein (kg)	Milkfat (%)	Milkfat (kg)	Days	LW
6 yr 11 m	5056	3.58	181	3.95	200	250	714
5 yr 11 m	3159	3.93	124	4.12	130	290 T	-121
5 yr 0 m	4568	3.81	174	3.94	180	266	163
3 yr 11 m	3962	3.75	149	3.89	154	287	-48
2 yr 11 m	3597	3.97	143	4.21	151	286	36
Avg	4068	3.79	154	4.01	163	276	5 Lacts.

Traits other than production (2020)
AM ST MS OO S W C RA R L US FU RU FT RT TL UO DC
8 8 8 8 4 6 7 5 6 5 7 7 4 5 5 4 7

ASMO TOSIKKO ET
Oseas HB No: 000000043642/FIN (510634)
Breed: PA A16 G3
Genomic Indicator:
BW ($): -48/98 Lwt BV (kg): 42/95
Protein BV (kg): 9/99 Fertility BV (%): -13.0/97
Fat BV (kg): 11/99 Func Surv BV (%) : 0.1/90
Milk BV (ltr): 444/99 SCC BV: -0.56/98

LODORE JOHDES GLENICE
Birth Ident: CHDD-01-78 EX2
Breed: PA A16 G3 S✓
Genomic Indicator
BW ($): -48/74 PW ($): 244/92

Age	Milk (ltr)	Protein (%)	Protein (kg)	Milkfat (%)	Milkfat (kg)	Days	LW
14 yr 1 m	3439	3.26	112	4.47	154	192	-171
12 yr 0 m	7027	3.57	251	4.70	330	286	266
11 yr 0 m	5280	3.62	191	4.75	251	297	106
10 yr 0 m	6499	3.73	242	4.61	300	295	173
9 yr 1 m	5833	3.55	207	4.87	284	255	189
Plus 7 unprinted lactations							
Avg	5399	3.59	194	4.75	257	265	12 Lacts.

LODORE SRP SNAZZY ET
Birth Ident: CHDD-09-10 (510663)
Breed: PA A16 G3 S✓ D✓
Genomic Indicator:
BW ($): 106/98 Lwt BV (kg): -6/95
Protein BV (kg): 5/99 Fertility BV (%): 0.3/97
Fat BV (kg): 10/99 Func Surv BV (%) : 2.4/84
Milk BV (ltr): -22/99 SCC BV: -0.05/99

KAURI RANNIE
Birth Ident: DKVH-08-44 E8-8
Breed: PA A16 G3
Genomic Indicator:
BW ($): -53/58 PW ($): 187/88

Age	Milk (ltr)	Protein (%)	Protein (kg)	Milkfat (%)	Milkfat (kg)	Days	LW
11 yr 1 m	2324	3.42	79	3.43	80	102	-31
10 yr 1 m	4562	3.49	159	3.74	171	280	-46
9 yr 0 m	4219	3.65	154	3.74	158	269	68
8 yr 0 m	5047	3.42	173	3.67	185	254	103
7 yr 0 m	5475	3.50	192	3.43	188	246	169
Plus 4 unprinted lactations							
Avg	4816	3.50	169	3.59	173	236	9 Lacts.

LAMMIN LIFE
Oseas HB No: 000000040696/FIN
Breed: A A16
Genomic Indicator: BW ($): -142/57

ASMO RIGA ET
Oseas HB No: 000001211169/FIN
Breed : A A15
Genomic Indicator:
BW ($): PW ($):

Milk	Protein (%)	Protein (kg)	Milkfat (%)	Milkfat (kg)	Days

RISTITIEN JOHDE
Oseas HB No: 000000040661/FIN (500562)
Breed : PA A16
Genomic Indicator: BW ($): -190/95

LODORE LADS GLENELLA
Birth Ident: CHDD-00-19
Breed : PA A16 VHC
Genomic Indicator:
BW ($): -69/76 PW ($): 79/97

13 Lacts.	Milk (%)	Protein (kg)	Milkfat (%)	Milkfat (kg)	Days
4650	3.61	168	4.41	205	258

SANROSA ROYAL PHILLIP
Birth Ident: BNNL-99-28 (500520)
Breed: PA A16 S✓D✓
Genomic Indicator: BW ($): -23/99

LODORE JULLI SNOWIE S3A
Birth Ident: CHDD-03-17
Breed: SA A15 VHC S✓
Genomic Indicator:
BW ($): -71/91 PW ($): 232/93

7 Lacts.	Milk (%)	Protein (kg)	Milkfat (%)	Milkfat (kg)	Days
5928	3.67	218	4.18	248	286

SANROSA CONANT
Birth Ident: BNNL-04-125 (505596)
Breed: PA A16 S✓D✓
Genomic Indicator: BW ($): -215/82

KAURI MRS TWINKLE
Birth Ident: DKVH-01-27
Breed: PA A16 HC
Genomic Indicator:
BW ($): -60/58 PW ($): 11/90

7 Lacts.	Milk (%)	Protein (kg)	Milkfat (%)	Milkfat (kg)	Days
4335	3.58	154	4.59	199	256

Copyright 2025 LIC. All rights reserved

N = Induced T = At least 1 Abnormal Test in this Lactation
D = Lactation values include at least 1 derived test
= GeneMark DNA Profiled # = Parentage Uncertain D / S ✓ = Parentage Confirmed by DNA
g Indices evaluated by LIC using genomic information

P001.50

LOT 32:

P001.50 Official Publication of Livestock Improvement Corporation Limited and the NZ Ayrshire Association. Internal Animal Key – 38699366

Three Generation Pedigree

AYRSHIRE NEW ZEALAND B A & C A Hutchings
New Zealand

AE Herd Averages as at 12/04/2025
Ancestry : 100% BW : 29/51 PW : 103/63

MINDA
PTPT / HERDCODE : DKVH 1 / 8580
LOCATION : N023-376-858 / 4
DATE : 23/04/2025

Breeder : B A & C A Hutchings

REGISTERED AYRSHIRE G3 S✓ D✓

KAURI 18-8
Birth Ident: DKVH-18-8 No. 49
Breed: PA A16 Sex: FEMALE
Date of Birth: 30/07/2018 Classification: 2021 V6-7
Genomic
BW ($): 57/54 PW ($): 249/90
Protein BV (kg): 15/58 Fertility BV (%): -3.9/46
Fat BV (kg): 12/59 Func Surv BV (%) : 0.7/36
Milk BV (ltr): 458/61 Somatic Cell BV: 0.05/55
Lwt BV (kg): 21/38
Overall Opinion: 0.27/37 Dairy Conformation: -0.03/46
Udder Overall: -0.04/51
Avg SCC at latest Lactation : 53/4

Age	Milk (ltr)	Protein (%)	Protein (kg)	Milkfat (%)	Milkfat (kg)	Days	LW	Herd BW
6 yr 0 m	4642	3.74	173	4.39	204	240	688	29/51
4 yr 11 m	4082	4.26	174	4.59	187	284	243	0/48
4 yr 1 m	4228	3.91	165	4.78	202	258	261	-34/50
2 yr 11 m	3449	4.10	142	4.91	169	287	255	-38/47
2 yr 1 m	2526	4.04	105	5.08	133	251	161	-60/54
Avg	3605	3.99	152	4.71	179	264	5 Lacts.	

A1/A2

Traits other than production (2021)
AM ST MS OO S W C RA R L US FU RU FT RT TL UO DC
8 8 8 8 5 5 7 5 7 6 6 6 7 5 5 3 6 7

Due to Calve : 07/09/2025 Bull :
Expected Calf
Genomic Indicator: BW($): PW($):
Bull Mating Date
NM 30/11/2024
520506 8/11/2024

The information on this report is as recorded on the LIC MINDA database as at date of print, and LIC does not warrant the accuracy of the information provided

LODORE SRP SNAZZY ET
Birth Ident: CHDD-09-10 (510663)
Breed : PA A16 G3 S✓ D✓
Genomic Indicator:
BW ($): 106/98
Protein BV (kg): 5/99
Fat BV (kg): 10/99
Milk BV (ltr): -22/99
Liveweight BV (kg): -6/95
Fertility BV (%): 0.3/97
Functional Survival BV (%): 2.4/84
Somatic Cell BV: -0.05/99
Fat %: 5
Protein %: 3.9

KAURI SD LIPPY
Birth Ident: DKVH-16-47 V7-8
Breed: PA A16 G3 S✓ D✓
Genomic PW ($): 146/90
BW ($): -8/56 Lwt BV (kg): 35/36
Protein BV (kg): 17/60 Fertility BV (%): -10.7/47
Fat BV (kg): 12/64 Func Surv BV (%) : -0.5/34
Milk BV (ltr): 617/63 SCC BV: -0.20/57

Age	Milk (ltr)	Protein (%)	Protein (kg)	Milkfat (%)	Milkfat (kg)	Days	LW
6 yr 0 m	4617	3.58	165	4.46	206	285	124
5 yr 0 m	4300	3.49	150	4.35	187	280	-20
3 yr 11 m	4346	3.67	159	4.46	194	285	120
3 yr 0 m	3117	3.45	107	4.56	142	192	191
1 yr 11 m	3111	3.80	118	4.55	142	304 T	144
Avg	3898	3.59	140	4.47	174	269	5 Lacts.

Traits other than production (2019)
AM ST MS OO S W C RA R L US FU RU FT RT TL UO DC
8 8 8 8 4 5 6 5 7 6 7 6 7 5 6 5 7 8

SANROSA ROYAL PHILLIP
Birth Ident: BNNL-99-28 (500520)
Breed: PA A16 G3,G1 S✓ D✓
Genomic Indicator:
BW ($): -23/99 Lwt BV (kg): 3/98
Protein BV (kg): 5/99 Fertility BV (%): -5.0/99
Fat BV (kg): 2/99 Func Surv BV (%) : -1.4/97
Milk BV (ltr): 392/99 SCC BV: 0.00/99

LODORE JULLI SNOWIE S3A
Birth Ident: CHDD-03-17 VHC
Breed: SA A15 G3,G1 S✓
Genomic Indicator
BW ($): -71/91 PW ($): 232/93

Age	Milk (ltr)	Protein (%)	Protein (kg)	Milkfat (%)	Milkfat (kg)	Days	LW
12 yr 4 m	5805	3.63	211	3.96	230	271 T	153
9 yr 4 m	7120	3.50	249	3.97	283	286	519
7 yr 5 m	5505	3.65	201	3.85	212	256	252
6 yr 0 m	6534	3.70	242	4.00	262	305	322
4 yr 5 m	6047	3.67	222	4.39	265	305	375
Plus 4 unprinted lactations							
Avg	5928	3.67	218	4.18	248	286	7 Lacts.

SANROSA DALTON ET
Birth Ident: BNNL-14-89 (515514)
Breed: PA A16 G3 S✓ D✓
Genomic Indicator:
BW ($): 14/96 Lwt BV (kg): 24/90
Protein BV (kg): 22/98 Fertility BV (%): -12.9/94
Fat BV (kg): 14/98 Func Surv BV (%) : -0.9/67
Milk BV (ltr): 706/98 SCC BV: -0.01/97

KAURI CB 10-48 S3A
Birth Ident: DKVH-10-48 V6-7
Breed: SA A16 G3 S✓ D✓
Genomic Indicator:
BW ($): -109/55 PW ($): -151/90

Age	Milk (ltr)	Protein (%)	Protein (kg)	Milkfat (%)	Milkfat (kg)	Days	LW
10 yr 11 m	3318	3.66	121	5.32	177	242	-27
10 yr 0 m	3770	3.87	146	4.77	180	273	-11
9 yr 0 m	2499	3.50	88	4.59	115	159	-35
7 yr 11 m	3508	3.91	137	5.14	180	304	-117
7 yr 1 m	2123	3.82	81	4.48	95	196	-209
Plus 5 unprinted lactations							
Avg	3201	3.77	121	4.71	151	238	10 Lacts.

KUUSIJOEN ETRONI
Oseas HB No: 000000039534/FIN (51753)
Breed: PA A16
Genomic Indicator: BW ($): -275/95

SANROSA ROYAL POISE
Birth Ident: BNNL-93-27
Breed : PA A16 EXC S✓
Genomic Indicator:
BW ($): -67/79 PW ($): 297/96

15 Lacts.	Milk (%)	Protein (kg)	Milkfat (%)	Milkfat (kg)	Days
5708	3.82	221	4.84	281	273

HIRVIVAINION JULLI
Oseas HB No: 000000040166/FIN (61702)
Breed : PA A16
Genomic Indicator: BW ($): -129/98

ARIS ALCOLMDALE SNOWQUEEN
Birth Ident: KLV-95-10
Breed : SA A14 EXC
Genomic Indicator:
BW ($): -146/62 PW ($): -45/91

8 Lacts.	Milk (%)	Protein (kg)	Milkfat (%)	Milkfat (kg)	Days
4171	3.88	162	4.48	187	255

OJANIITYN RUMBA
Oseas HB No: 000000042644/FIN (500533)
Breed: PA A16
Genomic Indicator: BW ($): -60/80

SANROSA DELLA 06-129
Birth Ident: BNNL-05-128
Breed: PA A16 E8-8 S✓D✓
Genomic Indicator:
BW ($): -3/82 PW ($): 393/92

10 Lacts.	Milk (%)	Protein (kg)	Milkfat (%)	Milkfat (kg)	Days
8506	3.73	317	4.21	358	295

CARMELGLEN BRODY
Birth Ident: FRQW-03-68 (504534)
Breed: PA A16 S✓D✓
Genomic Indicator: BW ($): -2/99

KAURI LIPOLOSS
Birth Ident: DKVH-07-21
Breed: A A15F1 S✓
Genomic Indicator:
BW ($): -241/55 PW ($): -167/80

7 Lacts.	Milk (%)	Protein (kg)	Milkfat (%)	Milkfat (kg)	Days
4091	3.54	145	4.04	165	245

Copyright 2025 LIC. All rights reserved

N = Induced T = At least 1 Abnormal Test in this Lactation
D = Lactation values include at least 1 derived test
= GeneMark DNA Profiled # = Parentage Uncertain D / S ✓ = Parentage Confirmed by DNA
g Indices evaluated by LIC using genomic information

P001.50

LOT 33: KAURI DEAC MILLY

LOT 34: WHERO JESSIE

LOT 35: KAURI TRO LIPPY

LOT 36: KAURI VI DEA REBEL

LOT 37: KAURI VI REBEL

LOT 38: KAURI RHANNI TROPS

LOT 39: KAURI VI ABBEE

LOT 40: KAURI SUPA TAM

LOT 33:

P001.50 Official Publication of Livestock Improvement Corporation Limited and the NZ Ayrshire Association. Internal Animal Key = 41627632

Three Generation Pedigree

AYRSHIRE NEW ZEALAND B A & C A Hutchings
New Zealand

AE Herd Averages as at 12/04/2025
Ancestry : 100% BW : 29/51 PW : 103/63

MINDA
PTPT / HERDCODE : DKVH 1 / 8580
LOCATION : N023-376-858 / 4
DATE : 23/04/2025

Breeder : **B A & C A Hutchings**

REGISTERED AYRSHIRE

G3 S✓ D✓

KAURI DEAC MILLY (TW)

Birth Ident: DKVH-20-28 **No. 50**

Breed: **PA A16** Sex: **FEMALE**
Date of Birth: **2/08/2020** Classification: **2023 V7-8**

Genomic
BW ($): 72/51 PW ($): 244/86
Protein BV (kg): 25/56 Fertility BV (%): -12.4/43
Fat BV (kg): 25/57 Func Surv BV (%) : 0.2/32
Milk BV (ltr): 889/59 Somatic Cell BV: -0.13/53
Lwt BV (kg): 37/32
Overall Opinion: 0.11/38 Dairy Conformation: 0.12/44
Udder Overall: 0.10/52
Avg SCC at latest Lactation : 32/4

Age	Milk (ltr)	Protein (%)	Protein (kg)	Milkfat (%)	Milkfat (kg)	Days	LW	Herd BW
4 yr 0 m	4231	3.40	144	4.43	187	226	609	29/51
3 yr 0 m	4557	3.56	162	4.64	211	290	397	12/48
1 yr 10 m	2486	3.80	95	5.08	126	256	21	-36/50
Avg	3758	3.55	133	4.66	175	257	3 Lacts.	

A2/A2

Traits other than production (2023)

AM	ST	MS	OO	S	W	C	RA	R	L	US	FU	RU	FT	RT	TL	UD	DC
8	8	0	8	7	8	8	5	7	4	8	7	7	5	6	5	7	8

Due to Calve : 20/09/2025 Bull :
Expected Calf
Genomic Indicator: BW($): PW($):
Bull Mating Date
NM 12/12/2024
520510 23/11/2024

The information on this report is as recorded on the LIC MINDA database as at date of print, and LIC does not warrant the accuracy of the information provided

SANROSA DEACON ET

Birth Ident: BNNL-12-137 (513521)
Breed : **PA A16** G3 S✓ D✓
Genomic Indicator:
BW ($): 104/99
Protein BV (kg): 25/99
Fat BV (kg): 25/99
Milk BV (ltr): 768/99
Liveweight BV (kg): 19/97
Fertility BV (%): -10.0/98
Functional Survival BV (%): 0.6/90
Somatic Cell BV: 0.14/99
Fat %: 4.5
Protein %: 3.7

KAURI MILLY

Birth Ident: DKVH-18-17 V8-8
Breed: **PA A16** G3 S✓ D✓
Genomic PW ($): 276/88
BW ($): -6/51 Lwt BV (kg): 55/24
Protein BV (kg): 26/59 Fertility BV (%): -17.4/40
Fat BV (kg): 18/60 Func Surv BV (%) : 0.1/23
Milk BV (ltr): 1016/63 SCC BV: -0.24/55

Age	Milk (ltr)	Protein (%)	Protein (kg)	Milkfat (%)	Milkfat (kg)	Days	LW
6 yr 0 m	5789	3.45	200	3.67	213	250	689
4 yr 0 m	5166	3.65	189	3.86	199	305	105
3 yr 0 m	4636	3.47	161	3.95	183	266	293
2 yr 0 m	3474	3.70	129	4.59	160	286	96
Avg	4766	3.56	169	3.96	189	277	4 Lacts.

Traits other than production (2024)

AM	ST	MS	OO	S	W	C	RA	R	L	US	FU	RU	FT	RT	TL	UD	DC
[illegible]	[illegible]	[illegible]	[illegible]	[illegible]	[illegible]	[illegible]	[illegible]	[illegible]	[illegible]	[illegible]	[illegible]	[illegible]	[illegible]	[illegible]	[illegible]	[illegible]	[illegible]

ASMO TOSIKKO ET

Osass HB No: 000000043642/FIN (510634)
Breed: **PA A16** G3
Genomic Indicator:
BW ($): -48/98 Lwt BV (kg): 42/95
Protein BV (kg): 9/99 Fertility BV (%): -13.0/97
Fat BV (kg): 11/99 Func Surv BV (%) : 0.1/90
Milk BV (ltr): 444/99 SCC BV: -0.56/98

SANROSA DELLA 06-128

Birth Ident: BNNL-06-128 E8-8
Breed: **PA A16** G3,G1 S✓ D✓
Genomic Indicator
BW ($): -3/82 PW ($): 393/92

Age	Milk (ltr)	Protein (%)	Protein (kg)	Milkfat (%)	Milkfat (kg)	Days	LW
13 yr 11 m	9463	3.51	332	3.86	366	305 T	86
11 yr 10 m	10838	3.67	398	4.05	439	305	237
10 yr 0 m	9393	3.76	353	4.04	379	305	223
8 yr 11 m	9051	3.59	325	4.17	378	289	186
7 yr 0 m	10890	3.82	416	4.67	509	305	546
Plus 5 unprinted lactations							
Avg	8506	3.73	317	4.21	358	285	10 Lacts.

LODORE NIRVANA ET

Birth Ident: CHDD-16-3 (517511)
Breed: **PA A16** G3 S✓ D✓
Genomic Indicator:
BW ($): -46/75 Lwt BV (kg): 85/53
Protein BV (kg): 34/83 Fertility BV (%): -19.2/64
Fat BV (kg): 20/83 Func Surv BV (%) : -1.1/39
Milk BV (ltr): 1359/85 SCC BV: -0.12/81

KAURI 13-13

Birth Ident: DKVH-13-13 B7-7
Breed: **PA A16** G3 S✓ D✓
Genomic Indicator:
BW ($): -58/53 PW ($): 127/87

Age	Milk (ltr)	Protein (%)	Protein (kg)	Milkfat (%)	Milkfat (kg)	Days	LW
6 yr 0 m	3263	3.58	117	3.82	125	194	-116
5 yr 0 m	5051	3.76	190	4.50	227	304	129
3 yr 1 m	3735	3.91	146	4.55	170	272	128
2 yr 0 m	3454	3.62	125	4.56	157	250	216
Avg	3876	3.73	144	4.38	170	255	4 Lacts.

LAMMIN LIFE
Osass HB No: 000000042656/FIN
Breed: A A16
Genomic Indicator: BW ($): -142/57

ASMO RIGA ET
Osass HB No: 000001211169/FIN
Breed : A A16
Genomic Indicator:
BW ($): PW ($):
Milk Protein (%) (kg) Milkfat (%) (kg) Days

ASMO OMATUNTO
Osass HB No: 000000041567/FIN (505598)
Breed : PA A16
Genomic Indicator: BW ($): -149/91

SANROSA DELLA 99 128
Birth Ident: BNNL-99-128
Breed : PA A16 VHC S✓
Genomic Indicator:
BW ($) : -100/67 PW ($): -101/91
11 Lacts. Protein Milkfat

Milk	Protein (%)	Protein (kg)	Milkfat (%)	Milkfat (kg)	Days
6157	3.85	237	4.22	260	273

ASMO ANDREI
Osass HB No: 000000045020/FIN (513677)
Breed: PA A16
Genomic Indicator: BW ($): -209/96

KARNEA PHILS NICKY
Birth Ident: DRYQ-09-8
Breed: PA A16 V7-9 S✓
Genomic Indicator:
BW ($): 123/77 PW ($): 516/92
9 Lacts. Protein Milkfat

Milk	Protein (%)	Protein (kg)	Milkfat (%)	Milkfat (kg)	Days
6484	3.51	228	3.84	249	239

KAURI JERRY
Birth Ident: DKVH-11-2
Breed: PA A16 S✓D✓
Genomic Indicator: BW ($): -82/73

KAURI 11-30
Birth Ident: DKVH-11-30
Breed: PA A16 V6-7 S✓
Genomic Indicator:
BW ($): -170/55 PW ($): -47/86
6 Lacts. Protein Milkfat

Milk	Protein (%)	Protein (kg)	Milkfat (%)	Milkfat (kg)	Days
3254	3.61	118	4.44	144	215

Copyright 2025 LIC. All rights reserved

N = Induced T = At least 1 Abnormal Test in this Lactation
D = Lactation details include at least one derived test
= GeneMark DNA Profiled # = Parentage Uncertain D / S ✓ = Parentage Confirmed by DNA P001.50
g Indices evaluated by LIC using genomic information

LOT 34:

P001.50 Official Publication of Livestock Improvement Corporation Limited and the NZ Ayrshire Association. Internal Animal Key = 37296007

Three Generation Pedigree

AYRSHIRE NEW ZEALAND B A & C A Hutchings
New Zealand

AE Herd Averages as at 12/04/2025
Ancestry : 100% BW : 29/51 PW : 103/63

MINDA
PTPT / HERDCODE : DKVH 1 / 8580
LOCATION : N023-376-858 / 4
DATE : 23/04/2025

Breeder : **Goodin**
Owner : **B A & C A Hutchings**

REGISTERED AYRSHIRE

G3 S✓

WHERO JESSIE

Birth Ident: JGB-17-2 **No. 51**

Breed: **PA A16** Sex: **FEMALE**
Date of Birth: **16/07/2017** Classification: **2020 V8-7**

Genomic
BW ($): 49/48 PW ($): 364/89
Protein BV (kg): 16/54 Fertility BV (%): -5.8/36
Fat BV (kg): 13/56 Func Surv BV (%) : -1.1/29
Milk BV (ltr): 540/58 Somatic Cell BV: -0.48/50
Lwt BV (kg): 17/24
Overall Opinion: 0.18/34 Dairy Conformation: -0.07/40
Udder Overall: 0.06/46
Avg SCC at latest Lactation : 16/4

Age	Milk (ltr)	Protein (%)	Protein (kg)	Milkfat (%)	Milkfat (kg)	Days	LW	Herd BW
7 yr 1 m	4761	3.48	166	4.18	199	235	706	29/51
5 yr 11 m	4692	3.89	183	4.42	207	281	360	0/48
5 yr 0 m	4511	3.87	175	4.37	197	287	180	-34/50
4 yr 0 m	4927	3.79	187	4.53	223	287	344	-38/47
3 yr 0 m	4054	3.93	159	4.82	195	284	172	-60/54
2 yr 0 m	2549	3.64	93	4.36	111	194	80	-56/48
Avg	4249	3.77	160	4.45	189	261	6 Lacts.	

A2/A2

Traits other than production (2020)

AM	ST	MS	OO	S	W	C	RA	R	L	US	FU	RU	FT	RT	TL	UD	DC
6	8	0	8	5	4	6	5	7	6	8	7	8	5	7	4	8	7

Due to Calve : 05/08/2025 Bull : 520506
Expected Calf MUSICA DJ JAZZY JEFF
Genomic Indicator: BW($): 109/32 PW($): 150/12
Bull Mating Date
520506 26/10/2024

The information on this report is as recorded on the LIC MINDA database as at date of print, and LIC does not warrant the accuracy of the information provided

NGARANGI 15-20

Birth Ident: JGB-15-20
Breed : **PA A16** G3 S✓ D✓
Genomic Indicator:
BW ($): 3/52
Protein BV (kg): 9/55
Fat BV (kg): 13/56
Milk BV (ltr): 432/57
Liveweight BV (kg): 34/41
Fertility BV (%): -7.8/48
Functional Survival BV (%): 0.0/43
Somatic Cell BV: -0.45/54
Fat %: 4.6
Protein %: 3.6

WHERO JARMO JESS

Birth Ident: JGB-15-11 C5-7
Breed: **PA A16**
Genomic PW ($): 143/90
BW ($): 28/57 Lwt BV (kg): 0/39
Protein BV (kg): 14/63 Fertility BV (%): -5.8/48
Fat BV (kg): 10/64 Func Surv BV (%) : -1.5/38
Milk BV (ltr): 384/66 SCC BV: -0.14/59

Age	Milk (ltr)	Protein (%)	Protein (kg)	Milkfat (%)	Milkfat (kg)	Days	LW
8 yr 11 m	4330	3.52	153	4.20	182	222	491
8 yr 0 m	4836	3.57	173	4.22	204	254	154
7 yr 0 m	4131	3.49	144	3.88	160	244 T	87
6 yr 0 m	4139	3.60	149	4.32	179	231	63
5 yr 0 m	4636	3.72	172	4.19	194	233	11
4 yr 0 m	3926	3.71	146	4.39	172	201	117
3 yr 0 m	3838	3.59	138	4.07	156	215	-49
1 yr 11 m	5322	3.68	196	4.56	243	300	69
Avg	4395	3.61	159	4.24	186	238	8 Lacts.

Traits other than production (2017)

AM	ST	MS	OO	S	W	C	RA	R	L	US	FU	RU	FT	RT	TL	UD	DC
8	8	8	8	6	5	7	5	6	7	6	5	5	4	6		5	7

ASMO TOSIKKO ET

Osass HB No: 000000043642/FIN (510634)
Breed: **PA A16** G3
Genomic Indicator:
BW ($): -48/98 Lwt BV (kg): 42/95
Protein BV (kg): 9/99 Fertility BV (%): -13.0/97
Fat BV (kg): 11/99 Func Surv BV (%) : 0.1/90
Milk BV (ltr): 444/99 SCC BV: -0.56/98

NGARANGI BRO ARTEMIS

Birth Ident: JGB-10-21 V6-7
Breed: **PA A16** G3 S✓
Genomic Indicator
BW ($): 38/62 PW ($): 109/91

Age	Milk (ltr)	Protein (%)	Protein (kg)	Milkfat (%)	Milkfat (kg)	Days	LW
10 yr 0 m	6071	3.29	200	4.56	277	298	-68
9 yr 0 m	4862	3.63	177	4.48	218	248	17
8 yr 1 m	5869	3.45	203	4.42	259	262	-30
6 yr 11 m	6577	3.57	235	4.96	326	296	118
6 yr 0 m	6375	3.57	228	4.59	293	294	106
Plus 4 unprinted lactations							
Avg	6015	3.57	214	4.79	288	288	9 Lacts.

SOUTHWIND JARMO

Birth Ident: BNHY-03-16 (504522)
Breed: **PA A16** G3 S✓ D✓
Genomic Indicator:
BW ($): 81/98 Lwt BV (kg): -18/96
Protein BV (kg): 12/99 Fertility BV (%): -6.1/99
Fat BV (kg): 18/99 Func Surv BV (%) : -2.4/91
Milk BV (ltr): 406/99 SCC BV: 0.06/99

NGARANGI CHAL JESSIE

Birth Ident: JGB-08-51 V5-8
Breed: **PA A16**
Genomic Indicator:
BW ($): -37/56 PW ($): 112/90

Age	Milk (ltr)	Protein (%)	Protein (kg)	Milkfat (%)	Milkfat (kg)	Days	LW
9 yr 0 m	4313	3.50	151	4.74	205	144	253
8 yr 0 m	4966	3.89	193	5.02	249	291 T	20
6 yr 11 m	5443	3.86	210	4.79	261	305 T	38
6 yr 0 m	5544	3.97	220	4.62	256	213	178
5 yr 0 m	6314	3.80	240	4.82	304	273	170
Plus 2 unprinted lactations							
Avg	5431	3.88	211	4.77	259	259	7 Lacts.

LAMMIN LIFE
Osass HB No: 000000040656/FIN
Breed: A A16
Genomic Indicator: BW ($): -142/57

ASMO RIGA ET
Osass HB No: 000001211169/FIN
Breed : A A16
Genomic Indicator:
BW ($): PW ($):
Milk Protein (%) (kg) Milkfat (%) (kg) Days

CARMELGLEN BRODY
Birth Ident: FRQW-03-58 (504534)
Breed : PA A16 S✓D✓
Genomic Indicator: BW ($): -2/99

NGARANGI PIP ANGELUS
Birth Ident: JGB-07-49
Breed : PA A16 A
Genomic Indicator:
BW ($) : -25/55 PW ($): 31/89
4 Lacts. Protein Milkfat

Milk	Protein (%)	Protein (kg)	Milkfat (%)	Milkfat (kg)	Days
6303	3.41	215	4.35	274	275

TUOMISTON KIEKKO
Osass HB No: 000000040355/FIN (61749)
Breed: PA A16
Genomic Indicator: BW ($): -69/96

SOUTHWIND JESSAMINE ET
Birth Ident: BNHY-01-10
Breed: PA A16 VHC S✓D✓
Genomic Indicator:
BW ($): -77/66 PW ($): 36/91
5 Lacts. Protein Milkfat

Milk	Protein (%)	Protein (kg)	Milkfat (%)	Milkfat (kg)	Days
4638	3.83	178	4.87	226	262

KILFENNAN CHALLENGE
Birth Ident: DVLX-98-35 (61772)
Breed: PA A16 S✓D✓
Genomic Indicator: BW ($): -71/89

NGARANGI JULLI JOKE
Birth Ident: JGB-03-42
Breed: PA A16 B
Genomic Indicator:
BW ($): -44/56 PW ($): 77/91
6 Lacts. Protein Milkfat

Milk	Protein (%)	Protein (kg)	Milkfat (%)	Milkfat (kg)	Days
5800	3.75	218	4.70	272	277

Copyright 2025 LIC. All rights reserved

N = Induced T = At least 1 Abnormal Test in this Lactation
D = Lactation values include at least 1 derived test
= GeneMark DNA Profiled # = Parentage Uncertain D / S ✓ = Parentage Confirmed by DNA P001.50
g Indices evaluated by LIC using genomic information

LOT 35:

P001.50 Official Publication of Livestock Improvement Corporation Limited and the NZ Ayrshire Association. Internal Animal Key – 41557788

Three Generation Pedigree

AYRSHIRE NEW ZEALAND B A & C A Hutchings
New Zealand

AE Herd Averages as at 12/04/2025
Ancestry : 100% BW : 29/51 PW : 103/63

MINDA

PTPT / HERDCODE : DKVH 1 / 8580
LOCATION : N023-376-858 / 4
DATE : 23/04/2025

Breeder : B A & C A Hutchings

REGISTERED AYRSHIRE G3 S✓ D✓

KAURI TRO LIPPY
Birth Ident: DKVH-20-22 No. 52
Breed: PA A16 Sex: FEMALE
Date of Birth: 4/08/2020 Classification: 2023 VB-7
Genomic
BW ($): 68/52 PW ($): 301/86
Protein BV (kg): 13/56 Fertility BV (%): -9.9/44
Fat BV (kg): 18/58 Func Surv BV (%) : 0.8/31
Milk BV (ltr): 396/62 Somatic Cell BV: -0.49/53
Lwt BV (kg): 24/35
Overall Opinion: 0.35/38 Dairy Conformation: 0.15/43
Udder Overall: 0.28/49
Avg SCC at latest Lactation : 17/4

Age	Milk (ltr)	Protein (%)	Protein (kg)	Milkfat (%)	Milkfat (kg)	Days	LW	Herd BW
4 yr 1 m	3791	3.64	138	4.21	160	204	606	29/51
2 yr 11 m	4353	3.92	170	4.59	200	295	420	12/49
2 yr 0 m	3078	3.87	119	4.82	148	274	243	-34/50
Avg	3740	3.81	143	4.52	169	258	3 Lacts.	

A2/A2

Traits other than production (2023)
AM ST MS OO S W C RA R L US FU RU FT RT TL UD DC
8 8 8 8 5 8 7 5 7 5 8 7 8 5 6 4 8 7

Due to Calve : 30/08/2025 Bull : 520510
Expected Calf RIVERLEA SAMUEL
Genomic Indicator: BW($): 118/32 PW($): 169/12
Bull Mating Date
520510 18/11/2024

The information on this report is as recorded on the LIC MINDA database as at date of print, and LIC does not warrant the accuracy of the information provided

LODORE TROPICAL
Birth Ident: CHDD-11-73 (512508)
Breed: PA A16 G3 S✓ D✓
Genomic Indicator:
BW ($): 51/95
Protein BV (kg): 0/97
Fat BV (kg): 17/97
Milk BV (ltr): -84/98
Liveweight BV (kg): 13/92
Fertility BV (%): -7.1/92
Functional Survival BV (%): 2.0/70
Somatic Cell BV: -0.61/97
Fat %: 5.2
Protein %: 3.9

KAURI SD LIPPY
Birth Ident: DKVH-16-47 V7-8
Breed: PA A16 G3 S✓ D✓
Genomic PW ($): 146/90
BW ($): -8/56 Lwt BV (kg): 35/36
Protein BV (kg): 17/60 Fertility BV (%): -10.7/47
Fat BV (kg): 12/64 Func Surv BV (%) : -0.5/34
Milk BV (ltr): 617/63 SCC BV: -0.20/57

Age	Milk (ltr)	Protein (%)	Protein (kg)	Milkfat (%)	Milkfat (kg)	Days	LW
6 yr 0 m	4617	3.58	165	4.46	206	285	124
5 yr 0 m	4300	3.49	150	4.35	187	280	-20
3 yr 11 m	4346	3.67	159	4.46	194	285	120
3 yr 0 m	3117	3.45	107	4.56	142	192	191
1 yr 11 m	3111	3.80	118	4.55	142	304 T	144
Avg	3898	3.59	140	4.47	174	269	5 Lacts.

Traits other than production (2019)
AM ST MS OO S W C RA R L US FU RU FT RT TL UD DC
8 8 8 8 4 8 5 5 7 4 7 4 7 5 4 5 7 8

ASMO TOSIKKO ET
Oseas HB No: 000000043642/FIN (510534)
Breed: PA A16 G3
Genomic Indicator:
BW ($): -48/98 Lwt BV (kg): 42/95
Protein BV (kg): 9/99 Fertility BV (%): -13.0/97
Fat BV (kg): 11/99 Func Surv BV (%) : 0.1/99
Milk BV (ltr): 444/99 SCC BV: -0.56/98

LODORE JOHDES GLENICE
Birth Ident: CHDD-01-78 EX2
Breed: PA A16 G3 S✓
Genomic Indicator
BW ($): -48/74 PW ($): 244/92

Age	Milk (ltr)	Protein (%)	Protein (kg)	Milkfat (%)	Milkfat (kg)	Days	LW
14 yr 1 m	3439	3.26	112	4.47	154	192	-171
12 yr 0 m	7027	3.57	251	4.70	330	286	266
11 yr 0 m	5280	3.62	191	4.75	251	297	106
10 yr 0 m	6409	3.73	242	4.61	300	295	173
9 yr 1 m	5833	3.55	207	4.67	284	255	189
Plus 7 unprinted lactations							
Avg	5399	3.59	194	4.75	257	265	12 Lacts.

SANROSA DALTON ET
Birth Ident: BNNL-14-89 (515514)
Breed: PA A16 G3 S✓ D✓
Genomic Indicator:
BW ($): 14/96 Lwt BV (kg): 24/90
Protein BV (kg): 22/98 Fertility BV (%): -12.9/94
Fat BV (kg): 14/98 Func Surv BV (%) : -0.9/67
Milk BV (ltr): 706/98 SCC BV: -0.01/97

KAURI CB 10-48 S3A
Birth Ident: DKVH-10-48 V6-7
Breed: SA A16 G3 S✓ D✓
Genomic Indicator:
BW ($): -109/55 PW ($): -151/90

Age	Milk (ltr)	Protein (%)	Protein (kg)	Milkfat (%)	Milkfat (kg)	Days	LW
10 yr 11 m	3318	3.66	121	5.32	177	242	-27
10 yr 0 m	3770	3.87	146	4.77	180	273	-11
9 yr 0 m	2499	3.50	88	4.59	115	159	-35
7 yr 11 m	3508	3.91	137	5.14	180	304	-117
7 yr 1 m	2123	3.82	81	4.48	95	196	-209
Plus 5 unprinted lactations							
Avg	3201	3.77	121	4.71	151	236	10 Lacts.

LAMMIN LIFE
Oseas HB No: 000000043666/FIN
Breed: A A16
Genomic Indicator: BW ($): -142/57

ASMO RIGA ET
Oseas HB No: 000001251109/FIN
Breed: A A16
Genomic Indicator:
BW ($): PW ($):
Milk Protein (%) (kg) Milkfat (%) (kg) Days

RISTITIEN JOHDE
Oseas HB No: 000000040061/FIN (500502)
Breed: PA A16
Genomic Indicator: BW ($): -100/95

LODORE LADS GLENELLA
Birth Ident: CHDD-90-19
Breed: PA A16 YHC
Genomic Indicator:
BW ($): -69/70 PW ($): 79/97
13 Lacts. Protein Milkfat
Milk (%) (kg) (%) (kg) Days
4650 3.61 168 4.41 205 258

OJANIETYN RUMBA
Oseas HB No: 000000042644/FIN (508533)
Breed: PA A16
Genomic Indicator: BW ($): -68/88

SANROSA DELLA 06-128
Birth Ident: BNNL-06-128
Breed: PA A16 EB-8 S✓D✓
Genomic Indicator:
BW ($): -3/82 PW ($): 395/92
10 Lacts. Protein Milkfat
Milk (%) (kg) (%) (kg) Days
8506 3.73 317 4.21 358 285

CARMELGLEN BRODY
Birth Ident: FRQW-03-58 (504534)
Breed: PA A16 S✓D✓
Genomic Indicator: BW ($): -2/99

KAURI LIPGLOSS
Birth Ident: DKVH-07-21
Breed: A A15F1 S✓
Genomic Indicator:
BW ($): -241/55 PW ($): -157/89
7 Lacts. Protein Milkfat
Milk (%) (kg) (%) (kg) Days
4091 3.54 145 4.04 165 245

Copyright 2025 LIC. All rights reserved

N = Induced T = At least 1 Abnormal Test in this Lactation
D = Lactation values include at least 1 derived test
= GeneMark DNA Profiled # = Parentage Uncertain D / S ✓ = Parentage Confirmed by DNA
g Indices evaluated by LIC using genomic information
P001.50

LOT 36:

P001.50 Official Publication of Livestock Improvement Corporation Limited and the NZ Ayrshire Association. Internal Animal Key – 45465722

Three Generation Pedigree

AYRSHIRE NEW ZEALAND B A & C A Hutchings
New Zealand

AE Herd Averages as at 12/04/2025
Ancestry : 100% BW : 29/51 PW : 103/63

MINDA

PTPT / HERDCODE : DKVH 1 / 8580
LOCATION : N023-376-858 / 4
DATE : 23/04/2025

REGISTERED AYRSHIRE G3 S✓ D✓

KAURI VI DEA REBEL
Birth Ident: DKVH-23-13 No. 53
Breed: PA A16 Sex: FEMALE
Date of Birth: 26/07/2023 Classification:
Genomic
BW ($): 172/50 PW ($): 232/20
Protein BV (kg): 21/56 Fertility BV (%): -8.4/37
Fat BV (kg): 33/56 Func Surv BV (%) : 1.5/23
Milk BV (ltr): 615/57 Somatic Cell BV: -0.26/54
Lwt BV (kg): 25/32
Overall Opinion: 0.29/33 Dairy Conformation: 0.50/40
Udder Overall: 0.20/49
Avg SCC at latest Lactation :

Age	Milk (ltr)	Protein (%)	Protein (kg)	Milkfat (%)	Milkfat (kg)	Days	LW	Herd BW

A1/A2, empty R2 Heifer

Due to Calve : 27/07/2025 Bull : 518501
Expected Calf KAURI STERLING
Genomic Indicator: BW($): 145/32 PW($): 203/12
Bull Mating Date
518501 20/10/2024

The information on this report is as recorded on the LIC MINDA database as at date of print, and LIC does not warrant the accuracy of the information provided

VR STAKKEHAVE VILJAR VIMO
Oseas HB No: 000000038094/DNK (521703)
Breed: A A15O1 G3 S✓
Genomic Indicator:
BW ($): 12/86
Protein BV (kg): 1/94
Fat BV (kg): 18/95
Milk BV (ltr): 180/95
Liveweight BV (kg): 59/50
Fertility BV (%): -7.9/80
Functional Survival BV (%): 2.9/55
Somatic Cell BV: -0.67/93
Fat %: 4.9
Protein %: 3.7

KAURI DEA REBEL
Birth Ident: DKVH-18-26 V6-8
Breed: PA A16 G3 S✓ D✓
Genomic PW ($): 347/90
BW ($): 176/59 Lwt BV (kg): 7/44
Protein BV (kg): 22/65 Fertility BV (%): -6.7/43
Fat BV (kg): 31/66 Func Surv BV (%) : 0.0/34
Milk BV (ltr): 632/68 SCC BV: -0.08/62

Age	Milk (ltr)	Protein (%)	Protein (kg)	Milkfat (%)	Milkfat (kg)	Days	LW
6 yr 0 m	2044	3.47	71	5.05	103	118 T	433
5 yr 0 m	4358	4.03	176	5.36	234	295	373
4 yr 0 m	4231	4.03	171	5.03	213	276	297
3 yr 0 m	3204	3.97	127	5.15	165	287	186
2 yr 0 m	2968	4.18	124	5.63	167	286	133
Avg	3361	3.98	134	5.25	176	252	5 Lacts.

Traits other than production (2021)
AM ST MS OO S W C RA R L US FU RU FT RT TL UD DC
8 8 8 8 4 8 8 5 7 4 8 4 7 5 5 3 4 8

VR KUUSELAN VIMUR VILJAR
Oseas HB No: 000000047674/FIN (518720)
Breed: PA A16 G3
Genomic Indicator:
BW ($): -42/92 Lwt BV (kg): 86/82
Protein BV (kg): 3/94 Fertility BV (%): -0.1/87
Fat BV (kg): -1/95 Func Surv BV (%) : 1.3/71
Milk BV (ltr): 109/95 SCC BV: -1.25/94

STAKKEHAVE ROCKSTAR
Oseas HB No: 001652203030/DNK
Breed: A A14O2
Genomic Indicator
BW ($): PW ($):
Milk Protein (%) (kg) Milkfat (%) (kg) Days
Age (ltr) LW

SANROSA DEACON ET
Birth Ident: BNNL-12-137 (513521)
Breed: PA A16 G3 S✓ D✓
Genomic Indicator:
BW ($): 104/99 Lwt BV (kg): 19/97
Protein BV (kg): 25/99 Fertility BV (%): -10.0/98
Fat BV (kg): 25/99 Func Surv BV (%) : 0.6/90
Milk BV (ltr): 768/99 SCC BV: 0.14/99

KAURI JORGES REBEL
Birth Ident: DKVH-16-57 V7-8
Breed: PA A16 G3 S✓ D✓
Genomic Indicator:
BW ($): 125/51 PW ($): 515/89

Age	Milk (ltr)	Protein (%)	Protein (kg)	Milkfat (%)	Milkfat (kg)	Days	LW
8 yr 0 m	4206	3.64	153	4.72	198	215	996
6 yr 10 m	5618	3.95	222	4.63	260	295	627
4 yr 11 m	5298	3.83	203	4.70	249	305	303
4 yr 0 m	4207	4.08	172	4.91	207	250	328
3 yr 0 m	2812	3.65	103	4.53	127	156	274
Plus 1 unprinted lactation							
Avg	4297	3.88	167	4.73	203	253	6 Lacts.

VR IDALA VALPAS VIMUR R
Oseas HB No: 000000099716/SWE
Breed: A A16
Genomic Indicator: BW ($): -133/66

371 ASMO LUCKYKYMPPL ET
Oseas HB No: 000113629150/FIN
Breed: A A16
Genomic Indicator:
BW ($): PW ($):
Milk Protein (%) (kg) Milkfat (%) (kg) Days

KAMOURASKA ROCKSTAR
Oseas HB No: 000104347733/CAN (513543)
Breed: PA A16 S✓
Genomic Indicator: BW ($): -157/90

ROCDNKF001652202590
Oseas HB No: 001652202590/DNK
Breed: AO A1204 D#
Genomic Indicator:
BW ($): PW ($):
Milk Protein (%) (kg) Milkfat (%) (kg) Days

ASMO TOSIKKO ET
Oseas HB No: 000000043642/FIN (510534)
Breed: PA A16
Genomic Indicator: BW ($): -48/98

SANROSA DELLA 06-128
Birth Ident: BNNL-06-128
Breed: PA A16 EB-8 S✓D✓
Genomic Indicator:
BW ($): -3/82 PW ($): 395/92
10 Lacts. Protein Milkfat
Milk (%) (kg) (%) (kg) Days
8506 3.73 317 4.21 358 285

NFA KAURI JORGE ET
Birth Ident: FNFL-12-5 (514505)
Breed: PA A16 S✓D✓
Genomic Indicator: BW ($): 16/85

KAURI 14-36
Birth Ident: DKVH-14-36
Breed: PA A16 V7-7 S✓D✓
Genomic Indicator:
BW ($): 4/49 PW ($): 152/88
5 Lacts. Protein Milkfat
Milk (%) (kg) (%) (kg) Days
3829 3.76 144 4.03 154 252

Copyright 2025 LIC. All rights reserved

N = Induced T = At least 1 Abnormal Test in this Lactation
D = Lactation values include at least 1 derived test
= GeneMark DNA Profiled # = Parentage Uncertain D / S ✓ = Parentage Confirmed by DNA
g Indices evaluated by LIC using genomic information
P001.50

LOT 37:

P001.50 Official Publication of Livestock Improvement Corporation Limited and the NZ Ayrshire Association. Internal Animal Key = 45478726

Three Generation Pedigree

AYRSHIRE NEW ZEALAND B A & C A Hutchings
New Zealand

MINDA
Herd Averages as at 12/04/2025
Ancestry : 100% BW : 29/51 PW : 103/63

PTPT / HERDCODE : DKVH 1 / 8580
LOCATION : N023-376-858 / 4
DATE : 23/04/2025

REGISTERED AYRSHIRE

G3 S✓ D✓

KAURI VI REBEL

Birth Ident: DKVH-23-14 No. 54
Breed: PA A16 Sex: FEMALE
Date of Birth: 28/07/2023 Classification:
Genomic
BW ($): 52/49 PW ($): 104/20
Protein BV (kg): 3/56 Fertility BV (%): -11.0/35
Fat BV (kg): 23/55 Func Surv BV (%) : 1.1/21
Milk BV (ltr): 219/57 Somatic Cell BV: -0.50/53
Lwt BV (kg): 32/30
Overall Opinion: 0.28/32 Dairy Conformation: 0.53/38
Udder Overall: 0.57/47
Avg SCC at latest Lactation :

Age	Milk (ltr)	Protein (%)	Protein (kg)	Milkfat (%)	Milkfat (kg)	Days	LW	Herd BW

A1/A2

Due to Calve : 27/07/2025 Bull : 518501 KAURI STERLING
Expected Calf
Genomic Indicator: BW($): 86/32 PW($): 139/12
Bull 518501 Mating Date 20/10/2024

The information on this report is as recorded on the LIC MINDA database as at date of print, and LIC does not warrant the accuracy of the information provided

VR STAKKEHAVE VILJAR VIMO
Oseas HB No: 000000038094/DNK (521703)
Breed : A A15O1 G3 S✓
Genomic Indicator:
BW ($): 12/86
Protein BV (kg): 1/94
Fat BV (kg): 18/95
Milk BV (ltr): 180/95
Liveweight BV (kg): 59/50
Fertility BV (%): -7.9/80
Functional Survival BV (%): 2.9/55
Somatic Cell BV: -0.67/93
Fat %: 4.9
Protein %: 3.7

KAURI JORGES REBEL
Birth Ident: DKVH-16-57 V7-8
Breed: PA A16 G3 S✓ D✓
Genomic PW ($): 515/89
BW ($): 125/51 Lwt BV (kg): 12/28
Protein BV (kg): 19/58 Fertility BV (%): -9.9/41
Fat BV (kg): 23/59 Func Surv BV (%) : -0.2/28
Milk BV (ltr): 583/61 SCC BV: -0.32/54

Age	Milk (ltr)	Protein (%)	Protein (kg)	Milkfat (%)	Milkfat (kg)	Days	LW
8 yr 0 m	4206	3.64	153	4.72	198	215	996
6 yr 10 m	5618	3.95	222	4.63	260	295	627
4 yr 11 m	5298	3.83	203	4.70	249	305	303
4 yr 0 m	4207	4.08	172	4.91	207	250	328
3 yr 0 m	2812	3.65	103	4.53	127	156	274
1 yr 10 m	3641	4.04	147	4.92	179	299	311
Avg	4297	3.88	167	4.73	203	253	6 Lacts.

Traits other than production (2023)

AM	ST	MS	OO	S	W	C	RA	R	L	US	FU	RU	FT	RT	TL	UD	DC
8	8	8	8	6	8	9	6	7	6	7	7	7	5	6	4	7	8

VR KUUSELAN VIMUR VILJAR
Oseas HB No: 000000047674/FIN (518720)
Breed: PA A16 G3
Genomic Indicator:
BW ($): -42/92 Lwt BV (kg): 96/82
Protein BV (kg): 3/94 Fertility BV (%): -0.1/87
Fat BV (kg): -1/95 Func Surv BV (%) : 1.3/71
Milk BV (ltr): 109/95 SCC BV: -1.25/94

STAKKEHAVE ROCKSTAR
Oseas HB No: 001652203030/DNK
Breed: A A14O2
Genomic Indicator
BW ($): PW ($):

Age	Milk (ltr)	Protein (%)	Protein (kg)	Milkfat (%)	Milkfat (kg)	Days	LW

IWA KAURI JORGE ET
Birth Ident: FNFL-13-5 (514506)
Breed: PA A16 G3 S✓ D✓
Genomic Indicator:
BW ($): 16/85 Lwt BV (kg): 14/72
Protein BV (kg): 14/90 Fertility BV (%): -15.4/75
Fat BV (kg): 13/90 Func Surv BV (%) : 0.0/54
Milk BV (ltr): 377/91 SCC BV: 0.12/87

KAURI 14-36
Birth Ident: DKVH-14-36 V7-7
Breed: PA A16 G3 S✓ D✓
Genomic Indicator:
BW ($): 4/49 PW ($): 152/88

Age	Milk (ltr)	Protein (%)	Protein (kg)	Milkfat (%)	Milkfat (kg)	Days	LW
6 yr 0 m	5222	3.70	193	3.97	207	286	-24
5 yr 0 m	3294	3.74	123	3.69	122	190	-110
4 yr 0 m	4674	3.76	176	4.18	195	293	-10
3 yr 0 m	3296	3.77	124	4.18	138	256	-27
2 yr 0 m	2659	3.91	104	4.11	109	233	-3
Plus 1 unprinted lactation							
Avg	3829	3.76	144	4.03	154	252	5 Lacts.

VR IDALA VALPAS VIMUR R
Oseas HB No: 000000099716/SWE
Breed: A A16
Genomic Indicator: BW ($): -133/66

371 ASMO LUCKYKYMPPI ET
Oseas HB No: 000113029150/FIN
Breed : A A16
Genomic Indicator:
BW ($): PW ($):
Milk Protein (%) (kg) Milkfat (%) (kg) Days

KAMOURASKA ROCKSTAR
Oseas HB No: 000104347733/CAN (513543)
Breed : PA A16 S✓
Genomic Indicator: BW ($): -187/99

RDCDNKF001652202590
Oseas HB No: 001652202590/DNK
Breed : AO A13O4 D#
Genomic Indicator:
BW ($) : PW ($):
Milk Protein (%) (kg) Milkfat (%) (kg) Days

SALT SPRAY BONNY GEORGE
Birth Ident: DYNE-04-46 (505545)
Breed: PA A16
Genomic Indicator: BW ($): -43/97

LODORE PHILS SNOWIE
Birth Ident: CHDD-06-59
Breed: PA A16 VHC S✓D✓
Genomic Indicator:
BW ($): 5/68 PW ($): 738/90

3 Lacts. Milk	Protein (%)	Protein (kg)	Milkfat (%)	Milkfat (kg)	Days
7896	3.68	289	4.89	386	269

KAURI CASINOE
Birth Ident: DKVH-11-33
Breed: PA A16 S✓D✓
Genomic Indicator: BW ($): -37/74

KAURI SQUIRE REBEL
Birth Ident: DKVH-12-56
Breed: PA A16 B6-7 S✓D✓
Genomic Indicator:
BW ($): -131/52 PW ($): -153/67

4 Lacts. Milk	Protein (%)	Protein (kg)	Milkfat (%)	Milkfat (kg)	Days
3302	3.43	113	3.99	132	238

Copyright 2025 LIC. All rights reserved

N = Induced T = At least 1 Abnormal Test in this Lactation
D = Lactation values include at least 1 derived test
= GeneMark DNA Profiled # = Parentage Uncertain B / S ✓ = Parentage Confirmed by DNA
g indices evaluated by LIC using genomic information

LOT 38:

P001.50 Official Publication of Livestock Improvement Corporation Limited and the NZ Ayrshire Association. Internal Animal Key = 41457309

Three Generation Pedigree

AYRSHIRE NEW ZEALAND B A & C A Hutchings
New Zealand

MINDA
Herd Averages as at 12/04/2025
Ancestry : 100% BW : 29/51 PW : 103/63

PTPT / HERDCODE : DKVH 1 / 8580
LOCATION : N023-376-858 / 4
DATE : 23/04/2025

Breeder : B A & C A Hutchings

REGISTERED AYRSHIRE

G3 S✓ D✓

KAURI RHANNI TROPS

Birth Ident: DKVH-20-5 No. 55
Breed: PA A16 Sex: FEMALE
Date of Birth: 24/07/2020 Classification: 2024 V8-8
Genomic
BW ($): 31/50 PW ($): 224/83
Protein BV (kg): 6/55 Fertility BV (%): -9.1/39
Fat BV (kg): 13/56 Func Surv BV (%) : 1.1/29
Milk BV (ltr): 278/61 Somatic Cell BV: -0.46/53
Lwt BV (kg): 13/33
Overall Opinion: 0.26/37 Dairy Conformation: 0.06/42
Udder Overall: 0.57/48
Avg SCC at latest Lactation : 23/4

Age	Milk (ltr)	Protein (%)	Protein (kg)	Milkfat (%)	Milkfat (kg)	Days	LW	Herd BW
4 yr 0 m	3979	3.67	146	4.29	171	250	526	29/51
2 yr 0 m	3437	3.71	127	4.88	168	305	263	-34/50
Avg	3708	3.69	137	4.56	169	278	2 Lacts.	

A2/A2

Traits other than production (2024)

AM	ST	MS	OO	S	W	C	RA	R	L	US	FU	RU	FT	RT	TL	UD	DC
8	8	8	8	6	6	8	5	7	6	9	8	8	5	6	5	8	5

Due to Calve : 18/08/2025 Bull : 520510 RIVERLEA SAMUEL
Expected Calf
Genomic Indicator: BW($): 100/31 PW($): 145/12
Bull 520510 Mating Date 6/11/2024

The information on this report is as recorded on the LIC MINDA database as at date of print, and LIC does not warrant the accuracy of the information provided

LODORE TROPICAL
Birth Ident: CHDD-11-73 (512508)
Breed : PA A16 G3 S✓ D✓
Genomic Indicator:
BW ($): 61/95
Protein BV (kg): 0/97
Fat BV (kg): 17/97
Milk BV (ltr): -84/98
Liveweight BV (kg): 13/92
Fertility BV (%): -7.1/92
Functional Survival BV (%): 2.0/70
Somatic Cell BV: -0.61/97
Fat %: 5.2
Protein %: 3.9

KAURI ROYAL RANNIE
Birth Ident: DKVH-17-2 E8-8
Breed: PA A16 G3 S✓ D✓
Genomic PW ($): 18/89
BW ($): -63/53 Lwt BV (kg): 12/30
Protein BV (kg): 5/60 Fertility BV (%): -8.9/41
Fat BV (kg): 1/61 Func Surv BV (%) : -0.3/27
Milk BV (ltr): 409/63 SCC BV: -0.16/56

Age	Milk (ltr)	Protein (%)	Protein (kg)	Milkfat (%)	Milkfat (kg)	Days	LW
7 yr 2 m	3249	3.35	109	4.13	134	180	365
6 yr 0 m	4207	3.54	149	4.08	172	295	369
5 yr 0 m	4099	3.61	148	4.38	180	295	-7
4 yr 0 m	3823	3.55	136	4.27	163	287	-53
3 yr 0 m	3227	3.67	119	4.66	150	285	39
2 yr 0 m	2193	3.49	77	4.27	94	194	90
Avg	3466	3.54	123	4.29	149	256	6 Lacts.

Traits other than production (2022)

AM	ST	MS	OO	S	W	C	RA	R	L	US	FU	RU	FT	RT	TL	UD	DC
8	8	8	8	4	4	5	5	7	6	5	5	7	5	7	4	5	5

ASMO TOSIKKO ET
Oseas HB No: 000000043642/FIN (510534)
Breed: PA A16 G3
Genomic Indicator:
BW ($): -48/98 Lwt BV (kg): 42/95
Protein BV (kg): 9/99 Fertility BV (%): -13.0/97
Fat BV (kg): 11/99 Func Surv BV (%) : 0.1/90
Milk BV (ltr): 444/99 SCC BV: -0.56/98

LODORE JOHDES GLENICE
Birth Ident: CHDD-01-78 EX2
Breed: PA A16 G3 S✓
Genomic Indicator
BW ($): -48/74 PW ($): 244/92

Age	Milk (ltr)	Protein (%)	Protein (kg)	Milkfat (%)	Milkfat (kg)	Days	LW
14 yr 1 m	3439	3.26	112	4.47	154	192	-171
12 yr 0 m	7027	3.57	251	4.70	330	286	266
11 yr 0 m	5280	3.62	191	4.75	251	297	106
10 yr 0 m	6499	3.73	242	4.61	300	295	173
9 yr 1 m	5833	3.55	207	4.87	284	255	189
Plus 7 unprinted lactations							
Avg	5399	3.59	194	4.75	257	265	12 Lacts.

RANGEVIEW ROYAL LAGER
Birth Ident: JBHD-15-1058 (516512)
Breed: PA A16 G3 S✓ D✓
Genomic Indicator:
BW ($): -113/83 Lwt BV (kg): -5/67
Protein BV (kg): -7/89 Fertility BV (%): -7.8/74
Fat BV (kg): -6/89 Func Surv BV (%) : 1.6/44
Milk BV (ltr): 74/90 SCC BV: -0.23/88

KAURI 14-38
Birth Ident: DKVH-14-38 V6-7
Breed: PA A16 G3 S✓ D✓
Genomic Indicator:
BW ($): -113/64 PW ($): -191/71

Age	Milk (ltr)	Protein (%)	Protein (kg)	Milkfat (%)	Milkfat (kg)	Days	LW
2 yr 11 m	2680	3.68	98	4.66	125	277	-155
1 yr 11 m	2484	3.90	97	4.49	112	275	-59
Avg	2582	3.78	98	4.58	118	276	2 Lacts.

LAMMIN LIFE
Oseas HB No: 000000040696/FIN
Breed: A A16
Genomic Indicator: BW ($): -142/67

ASMO RIGA ET
Oseas HB No: 000001211189/FIN
Breed : A A16
Genomic Indicator:
BW ($): PW ($):
Milk Protein (%) (kg) Milkfat (%) (kg) Days

RISTITIEN JOHDE
Oseas HB No: 000000040061/FIN (500582)
Breed : PA A16
Genomic Indicator: BW ($): -190/93

LODORE LADS GLENELLA
Birth Ident: CHDD-90-19
Breed : PA A16 VHC
Genomic Indicator:
BW ($) : -69/76 PW ($): 79/97

13 Lacts. Milk	Protein (%)	Protein (kg)	Milkfat (%)	Milkfat (kg)	Days
4650	3.61	168	4.41	205	258

LODORE ROYALTY ET
Birth Ident: CHDD-07-54 (508508)
Breed: PA A16 S✓D✓
Genomic Indicator: BW ($): -27/79

RANGEVIEW PEPS LAURA
Birth Ident: JBHD-03-4
Breed: PA A16 VHC S✓
Genomic Indicator:
BW ($): -41/73 PW ($): 317/92

11 Lacts. Milk	Protein (%)	Protein (kg)	Milkfat (%)	Milkfat (kg)	Days
D 4991	3.62	181	4.77	238	256

GLENMORE TOS STAR BOY
Birth Ident: BVJF-11-301 (513593)
Breed: PA A16
Genomic Indicator: BW ($): -151/95

KAURI RANNIE
Birth Ident: DKVH-08-44
Breed: PA A16 E8-8
Genomic Indicator:
BW ($): -63/58 PW ($): 187/86

9 Lacts. Milk	Protein (%)	Protein (kg)	Milkfat (%)	Milkfat (kg)	Days
4816	3.50	169	3.58	173	236

Copyright 2025 LIC. All rights reserved

N = Induced T = At least 1 Abnormal Test in this Lactation
D = Lactation details include at least one derived test
= GeneMark DNA Profiled # = Parentage Uncertain B / S ✓ = Parentage Confirmed by DNA
g indices evaluated by LIC using genomic information

LOT 39:

P001.50 Official Publication of Livestock Improvement Corporation Limited and the NZ Ayrshire Association. Internal Animal Key = 45553581

Three Generation Pedigree

AYRSHIRE NEW ZEALAND B A & C A Hutchings
New Zealand

AE Herd Averages as at 12/04/2025
Ancestry : 100% BW : 29/51 PW : 103/63

MINDA

PTPT / HERDCODE : DKVH 1 / 8580
LOCATION : N023-376-858 / 4
DATE : 23/04/2025

REGISTERED AYRSHIRE G3 S✓ D✓

KAURI VI ABBEE

Birth Ident: DKVH-23-19 No. 58

Breed: PA A16 Sex: FEMALE
Date of Birth: 2/08/2023 Classification:
Genomic
BW ($): 119/49 PW ($): 134/20
Protein BV (kg): 16/55 Fertility BV (%): -6.2/35
Fat BV (kg): 26/55 Func Surv BV (%) : 1.8/21
Milk BV (ltr): 612/57 Somatic Cell BV: -0.18/53
Lwt BV (kg): 35/30
Overal Opinion: 0.26/32 Dairy Conformation: 0.62/38
Udder Overall: 0.39/47
Avg SCC at latest Lactation :

Age	Milk (ltr)	Protein (%)	Protein (kg)	Milkfat (%)	Milkfat (kg)	Days	LW	Herd BW

A2/A2

Due to Calve : 28/07/2025 Bull : 515503
Expected Calf IWA SUPER SONIC
Genomic Indicator: BW($): 141/37 PW($): 158/13
Bull Mating Date
515503 20/10/2024

The information on this report is as recorded on the LIC MINDA database as at date of print, and LIC does not warrant the accuracy of the information provided

VR STAKKEHAVE VILJAR VIMO
Oseas HB No: 000000038094/DNK (521703)
Breed : A A15O1 G3 S✓
Genomic Indicator:
BW ($): 12/86
Protein BV (kg): 1/94
Fat BV (kg): 18/95
Milk BV (ltr): 180/95
Liveweight BV (kg): 59/50
Fertility BV (%): -7.9/80
Functional Survival BV (%): 2.9/55
Somatic Cell BV: -0.67/93
Fat %: 4.9
Protein %: 3.7

KAURI STERLING ABBEE
Birth Ident: DKVH-19-16 V7-7
Breed: PA A16 G3 S✓ D✓
Genomic PW ($): 166/88
BW ($): 251/56 Lwt BV (kg): -3/36
Protein BV (kg): 18/63 Fertility BV (%): -1.4/38
Fat BV (kg): 32/64 Func Surv BV (%) : 2.0/25
Milk BV (ltr): 372/67 SCC BV: 0.13/59

Age	Milk (ltr)	Protein (%)	Protein (kg)	Milkfat (%)	Milkfat (kg)	Days	LW
5 yr 0 m	3840	3.91	150	4.72	181	241	536
4 yr 0 m	3924	4.25	167	5.08	199	295	289
2 yr 11 m	3439	4.14	142	5.14	177	295	137
1 yr 11 m	2603	4.09	107	4.81	125	281 T	82
Avg	3452	4.10	141	4.94	171	278	4 Lacts.

Traits other than production (2022)
AM ST MS OD S W C RA R L US FU RU FT RT TL UO DC
0 0 0 0 4 4 3 4 7 6 7 7 7 5 3 4 7 7

VR KUUSELAN VIMUR VILJAR
Oseas HB No: 000000047674/FIN (518720)
Breed: PA A16 G3
Genomic Indicator:
BW ($): -42/92 Lwt BV (kg): 86/82
Protein BV (kg): 3/94 Fertility BV (%): -0.1/87
Fat BV (kg): -1/95 Func Surv BV (%) : 1.3/71
Milk BV (ltr): 109/95 SCC BV: -1.25/94

STAKKEHAVE ROCKSTAR
Oseas HB No: 001652203030/DNK
Breed: A A14O2
Genomic Indicator
BW ($): PW ($):

Age	Milk (ltr)	Protein (%)	Protein (kg)	Milkfat (%)	Milkfat (kg)	Days	LW

KAURI STERLING
Birth Ident: DKVH-17-12 (518501)
Breed: PA A16 G3 S✓ D✓
Genomic Indicator:
BW ($): 116/80 Lwt BV (kg): 37/58
Protein BV (kg): 19/88 Fertility BV (%): -8.4/71
Fat BV (kg): 33/88 Func Surv BV (%) : 1.5/46
Milk BV (ltr): 445/89 SCC BV: 0.45/85

KAURI ELVIS ABBEE
Birth Ident: DKVH-17-5 V6-8
Breed: PA A16 G3 S✓ D✓
Genomic Indicator:
BW ($): 94/54 PW ($): 233/90

Age	Milk (ltr)	Protein (%)	Protein (kg)	Milkfat (%)	Milkfat (kg)	Days	LW
7 yr 1 m	4211	3.69	155	3.82	161	217	592
6 yr 1 m	4441	3.89	173	4.76	212	250	422
5 yr 0 m	3894	3.96	154	4.85	189	282	114
3 yr 11 m	4010	4.01	161	4.45	178	287	156
3 yr 0 m	3679	4.04	149	4.66	172	286	113
Plus 1 unprinted lactation							
Avg	3708	3.91	145	4.50	167	253	6 Lacts.

VR IDALA VALPAS VIMUR R
Oseas HB No: 000000099716/SWE
Breed: A A16
Genomic Indicator: BW ($): -133/66

371 ASMO LUCKYKYNPPL ET
Oseas HB No: 000113629150/FIN
Breed : A A16
Genomic Indicator:
BW ($): PW ($):

Milk	Protein (%)	Protein (kg)	Milkfat (%)	Milkfat (kg)	Days

KAMOURASKA ROCKSTAR
Oseas HB No: 000104347733/CAN (513543)
Breed : PA A16 S✓
Genomic Indicator: BW ($): -187/90

RDCDNKF001652202590
Oseas HB No: 001652202590/DNK
Breed : AO A12O4 D#
Genomic Indicator:
BW ($): PW ($):

Milk	Protein (%)	Protein (kg)	Milkfat (%)	Milkfat (kg)	Days

SOUTHWIND JACKS QUINTIN
Birth Ident: BNHY-10-50 (511597)
Breed: PA A16 S✓D✓
Genomic Indicator: BW ($): 90/99

LODORE CARTERS SNOW ET
Birth Ident: CHDD-10-5
Breed: PA A16 V6-7 S✓D✓
Genomic Indicator:
BW ($): 33/79 PW ($): 455/91

5 Lacts. Milk	Protein (%)	Protein (kg)	Milkfat (%)	Milkfat (kg)	Days
4661	3.88	181	4.77	222	245

TE MATAI ELVIS
Birth Ident: DYNJ-07-10 (514513)
Breed: PA A16 S✓D✓
Genomic Indicator: BW ($): 2/98

KAURI 11-13
Birth Ident: DKVH-11-13
Breed: PA A16 V7-8 S✓
Genomic Indicator:
BW ($): -6/98 PW ($): 384/89

8 Lacts. Milk	Protein (%)	Protein (kg)	Milkfat (%)	Milkfat (kg)	Days
4015	3.67	161	4.61	227	256

Copyright 2025 LIC. All rights reserved

N = Induced T = At least 1 Abnormal Test in this Lactation D = Lactation values include at least 1 derived test
= GeneMark DNA Profiled # = Parentage Uncertain D / S ✓ = Parentage Confirmed by DNA
g Indices evaluated by LIC using genomic information

P001.50

LOT 40:

P001.50 Official Publication of Livestock Improvement Corporation Limited and the NZ Ayrshire Association. Internal Animal Key = 41627633

Three Generation Pedigree

AYRSHIRE NEW ZEALAND B A & C A Hutchings
New Zealand

AE Herd Averages as at 12/04/2025
Ancestry : 100% BW : 29/51 PW : 103/63

MINDA

PTPT / HERDCODE : DKVH 1 / 8580
LOCATION : N023-376-858 / 4
DATE : 23/04/2025

Breeder : B A & C A Hutchings

REGISTERED AYRSHIRE G3 S✓ D✓

KAURI SUPA TAM

Birth Ident: DKVH-20-29 No. 59

Breed: PA A16 Sex: FEMALE
Date of Birth: 4/08/2020 Classification: 2023 V7-7
Genomic
BW ($): 37/51 PW ($): 64/86
Protein BV (kg): 13/55 Fertility BV (%): -11.7/43
Fat BV (kg): 17/56 Func Surv BV (%) : 0.4/32
Milk BV (ltr): 453/58 Somatic Cell BV: 0.00/52
Lwt BV (kg): 11/35
Overall Opinion: 0.25/39 Dairy Conformation: 0.32/44
Udder Overall: 0.26/49
Avg SCC at latest Lactation : 50/4

Age	Milk (ltr)	Protein (%)	Protein (kg)	Milkfat (%)	Milkfat (kg)	Days	LW	Herd BW
4 yr 1 m	3043	3.50	106	4.39	134	196	420	29/51
3 yr 0 m	3881	3.47	135	4.12	160	268	477	12/48
2 yr 0 m	2752	3.75	103	4.60	126	278 T	-47	-34/50
Avg	3225	3.56	115	4.34	140	247	3 Lacts.	

A2/A2

Traits other than production (2023)
AM ST MS OD S W C RA R L US FU RU FT RT TL UO DC
0 0 0 0 5 6 7 5 6 5 7 6 7 5 6 3 7 7

Due to Calve : 14/09/2025 Bull :
Expected Calf
Genomic Indicator: BW($): PW($):
Bull Mating Date
NM 5/12/2024
520506 15/11/2024

The information on this report is as recorded on the LIC MINDA database as at date of print, and LIC does not warrant the accuracy of the information provided

IWA SUPER SONIC
Birth Ident: BNNL-14-9260 (515503)
Breed : PA A16 G3 S✓ D✓
Genomic Indicator:
BW ($): 161/98
Protein BV (kg): 11/99
Fat BV (kg): 24/99
Milk BV (ltr): 438/99
Liveweight BV (kg): -3/93
Fertility BV (%): -4.9/98
Functional Survival BV (%): 0.7/78
Somatic Cell BV: -0.52/99
Fat %: 4.8
Protein %: 3.7

KAURI DEA TIM TAM
Birth Ident: DKVH-18-3 H5-7
Breed: PA A16 G3 S✓ D✓
Genomic PW ($): 65/71
BW ($): -54/52 Lwt BV (kg): 24/35
Protein BV (kg): 15/56 Fertility BV (%): -15.8/46
Fat BV (kg): 13/58 Func Surv BV (%) : 0.4/36
Milk BV (ltr): 485/60 SCC BV: 0.48/55

Age	Milk (ltr)	Protein (%)	Protein (kg)	Milkfat (%)	Milkfat (kg)	Days	LW
3 yr 1 m	3799	3.88	147	4.72	179	193	-80
2 yr 0 m	3113	3.75	117	5.05	157	241	276
Avg	3456	3.82	132	4.87	168	217	2 Lacts.

Traits other than production (2021)
AM ST MS OD S W C RA R L US FU RU FT RT TL UO DC
0 0 0 0 5 5 7 4 6 6 6 5 6 5 6 3 5 7

SALT SPRAY BONNY GEORGE
Birth Ident: DYNX-04-46 (505545)
Breed: PA A16 G3
Genomic Indicator:
BW ($): -43/97 Lwt BV (kg): 3/92
Protein BV (kg): 7/99 Fertility BV (%): -12.4/97
Fat BV (kg): -1/99 Func Surv BV (%) : 1.2/85
Milk BV (ltr): 369/99 SCC BV: -0.60/99

SANROSA SNOWIE 11-260 ET
Birth Ident: BNNL-11-260 V6-7
Breed: PA A16 G3 S✓ D✓
Genomic Indicator
BW ($): 159/77 PW ($): 725/92

Age	Milk (ltr)	Protein (%)	Protein (kg)	Milkfat (%)	Milkfat (kg)	Days	LW
8 yr 0 m	10056	3.92	395	4.80	482	305	330
7 yr 0 m	8855	3.97	351	5.20	461	295	319
6 yr 0 m	7977	3.87	309	4.89	390	291	272
5 yr 0 m	9241	3.95	365	5.52	510	297	349
3 yr 0 m	8144	3.86	314	5.34	435	287	371
Plus 1 unprinted lactation							
Avg	8594	3.93	338	5.24	450	296	6 Lacts.

SANROSA DEACON ET
Birth Ident: BNNL-12-137 (513521)
Breed: PA A16 G3 S✓ D✓
Genomic Indicator:
BW ($): 104/99 Lwt BV (kg): 19/97
Protein BV (kg): 25/99 Fertility BV (%): -10.6/98
Fat BV (kg): 25/99 Func Surv BV (%) : 0.6/99
Milk BV (ltr): 768/99 SCC BV: 0.14/99

KAURI CREAM TIM TAM
Birth Ident: DKVH-16-29 V7-8
Breed: PA A16 G3 S✓ D✓
Genomic Indicator:
BW ($): -164/53 PW ($): -178/88

Age	Milk (ltr)	Protein (%)	Protein (kg)	Milkfat (%)	Milkfat (kg)	Days	LW
6 yr 2 m	3629	3.71	135	4.59	167	164	-50
5 yr 0 m	4942	3.72	184	4.89	241	220	-5
4 yr 0 m	3256	3.83	125	5.08	165	223	35
3 yr 0 m	2265	3.69	84	5.02	114	186	-39
2 yr 0 m	2296	3.99	91	5.11	117	304	-129
Avg	3277	3.77	124	4.91	161	219	5 Lacts.

GOLDWYN FOLLY SULTAN
Birth Ident: WGR-96-6 (500039)
Breed: PA A16
Genomic Indicator: BW ($): -213/95

KITEROA BONNY GLUCOSE
Birth Ident: MVV-99-6
Breed : PA A16 EX3
Genomic Indicator:
BW ($): -99/60 PW ($): 13/90

9 Lacts. Milk	Protein (%)	Protein (kg)	Milkfat (%)	Milkfat (kg)	Days
5014	3.52	198	3.91	230	270

ASMO TOSIKKO ET
Oseas HB No: 000000043642/FIN (510534)
Breed : PA A16
Genomic Indicator: BW ($): -48/98

LODORE PHILS SNOWIE
Birth Ident: CHDD-06-59
Breed : PA A16 Y16C S✓D✓
Genomic Indicator:
BW ($): 5/88 PW ($): 738/90

3 Lacts. Milk	Protein (%)	Protein (kg)	Milkfat (%)	Milkfat (kg)	Days
7896	3.66	289	4.89	386	269

ASMO TOSIKKO ET
Oseas HB No: 000000043642/FIN (510534)
Breed: PA A16
Genomic Indicator: BW ($): -48/98

SANROSA DELLA 06-128
Birth Ident: BNNL-06-128
Breed: PA A16 E6-8 S✓D✓
Genomic Indicator:
BW ($): -3/82 PW ($): 393/92

10 Lacts. Milk	Protein (%)	Protein (kg)	Milkfat (%)	Milkfat (kg)	Days
8506	3.73	317	4.21	358	285

KITEROA CREAM ALPIE ET
Birth Ident: MVV-02-3 (505524)
Breed: PA A16
Genomic Indicator: BW ($): -206/94

KAURI TIM TAM
Birth Ident: DKVH-12-3
Breed: PA A16 C5-7 S✓D✓
Genomic Indicator:
BW ($): -30/62 PW ($): 156/89

8 Lacts. Milk	Protein (%)	Protein (kg)	Milkfat (%)	Milkfat (kg)	Days
3651	3.84	133	4.91	179	246

Copyright 2025 LIC. All rights reserved

N = Induced T = At least 1 Abnormal Test in this Lactation D = Lactation details include at least one derived test
= GeneMark DNA Profiled # = Parentage Uncertain D / S ✓ = Parentage Confirmed by DNA
g Indices evaluated by LIC using genomic information

P001.50

LOT 41: KAURI SAN DIEGO

LOT 42: KAURI VILS RANNIE

LOT 43: KAURI RUPES

LOT 44: KAURI SUPER MARIE

LOT 45: IWA SNOWIE 28-286

LOT 46: KAURI VIMO RHANNIE

LOT 47: KAURI ELVIS ABBEE

LOT 48: KAURI TAMARA

LOT 41:

P001.50 Official Publication of Livestock Improvement Corporation Limited and the NZ Ayrshire Association. Internal Animal Key = 42754844

Three Generation Pedigree

AYRSHIRE NEW ZEALAND B A & C A Hutchings
New Zealand

MINDA

Herd Averages as at 12/04/2025
Ancestry : 100% BW : 29/51 PW : 103/63

PTPT / HERDCODE : DKVH 1 / 8580
LOCATION : N023-376-858 / 4
DATE : 23/04/2025

REGISTERED AYRSHIRE G3 S✓ D✓

KAURI SAN DIEGO
Birth Ident: DKVH-21-1 No. 60
Breed: PA A16 Sex: FEMALE
Date of Birth: 14/07/2021 Classification: 2024 V7-8
Genomic
BW ($): -66/56 PW ($): 80/72
Protein BV (kg): 16/60 Fertility BV (%): -9.9/39
Fat BV (kg): 4/63 Func Surv BV (%) : 0.1/26
Milk BV (ltr): 589/64 Somatic Cell BV: -0.22/59
Lwt BV (kg): 42/40
Overall Opinion: 0.04/38 Dairy Conformation: 0.26/45
Udder Overall: -0.27/51
Avg SCC at latest Lactation : 20/4

Age	Milk (ltr)	Protein (%)	Protein (kg)	Milkfat (%)	Milkfat (kg)	Days	LW	Herd BW
3 yr 1 m	3368	3.54	119	4.16	140	225	453	29/51
2 yr 0 m	3047	3.94	120	4.36	133	294	95	12/48
Avg	3208	3.73	120	4.26	136	260	2 Lacts.	

A1/A2

Traits other than production (2024)

AM	ST	MS	OO	S	W	C	RA	R	L	US	FU	RU	FT	RT	TL	UO	DC
6	8	8	8	6	8	8	5	6	6	7	6	7	4	5	4	7	8

Due to Calve : 16/08/2025 Bull : 518501 KAURI STERLING
Expected Calf
Genomic Indicator: BW($): 28/34 PW($): 86/13
Bull 518501 Mating Date 8/11/2024

The information on this report is as recorded on the LIC MINDA database as at date of print, and LIC does not warrant the accuracy of the information provided

SANROSA DALTON ET
Birth Ident: BNNL-14-89 (515514)
Breed : PA A16 G3 S✓ D✓
Genomic Indicator:
BW ($): 14/96
Protein BV (kg): 22/98
Fat BV (kg): 14/98
Milk BV (ltr): 706/98
Liveweight BV (kg): 24/90
Fertility BV (%): -12.9/94
Functional Survival BV (%): -0.9/67
Somatic Cell BV: -0.01/97
Fat %: 4.4
Protein %: 3.7

KAURI STEVIE C6-6 S✓ D✓
Birth Ident: DKVH-13-32
Breed: PA A16 G3
Genomic
BW ($): -129/51 PW ($): -7/88
Protein BV (kg): 7/59 Lwt BV (kg): 43/21
Fat BV (kg): -7/60 Fertility BV (%): -6.6/40
Milk BV (ltr): 368/62 Func Surv BV (%) : -0.6/27
SCC BV: -0.53/55

Age	Milk (ltr)	Protein (%)	Protein (kg)	Milkfat (%)	Milkfat (kg)	Days	LW
9 yr 0 m	5526	3.59	198	3.74	207	289	205
7 yr 11 m	5389	3.62	195	4.10	221	284	286
6 yr 1 m	3804	3.52	134	3.60	137	184	40
5 yr 0 m	4048	3.74	151	4.29	174	277	-19
4 yr 0 m	3576	3.65	130	4.28	153	263	25
3 yr 1 m	3317	3.68	122	4.15	138	232	49
2 yr 0 m	3082	3.70	114	4.08	126	246	102
Avg	4106	3.64	149	4.02	165	254	7 Lacts.

Traits other than production (2015)

AM	ST	MS	OO	S	W	C	RA	R	L	US	FU	RU	FT	RT	TL	UO	DC
9	9	9	9	6	5	6	5	6	6	5	6	6	4	5		6	6

OJANIITYN RUMBA
Oseas HB No: 000000042644/FIN (508533)
Breed: PA A16 G3,G1
Genomic Indicator:
BW ($): -68/88 Lwt BV (kg): 88/71
Protein BV (kg): 23/92 Fertility BV (%): -12.7/83
Fat BV (kg): 20/93 Func Surv BV (%) : 0.3/67
Milk BV (ltr): 954/93 SCC BV: 0.11/91

SANROSA DELLA 06-128 E8-8
Birth Ident: BNNL-06-128
Breed: PA A16 G3,G1 S✓ D✓
Genomic Indicator
BW ($): -3/82 PW ($): 393/92

Age	Milk (ltr)	Protein (%)	Protein (kg)	Milkfat (%)	Milkfat (kg)	Days	LW
13 yr 11 m	9463	3.51	332	3.86	366	305 T	86
11 yr 10 m	10838	3.67	398	4.05	439	305	237
10 yr 0 m	9383	3.76	353	4.04	379	305	223
8 yr 11 m	9051	3.59	325	4.17	378	289	186
7 yr 0 m	10890	3.82	416	4.67	509	305	346

Plus 5 unprinted lactations
Avg 8506 3.73 317 4.21 358 285 10 Lacts.

KAURI CASINOE
Birth Ident: DKVH-11-33
Breed: PA A16 G3 S✓ D✓
Genomic Indicator:
BW ($): -37/74 Lwt BV (kg): 23/48
Protein BV (kg): 9/81 Fertility BV (%): -10.5/66
Fat BV (kg): 1/82 Func Surv BV (%) : -0.3/52
Milk BV (ltr): 291/83 SCC BV: -0.45/79

KAURI 11-15 C6-6
Birth Ident: DKVH-11-15
Breed: PA A16 G3 S✓ D✓
Genomic Indicator:
BW ($): -203/50 PW ($): -76/87

Age	Milk (ltr)	Protein (%)	Protein (kg)	Milkfat (%)	Milkfat (kg)	Days	LW
8 yr 1 m	2619	3.31	87	3.05	80	113	-179
7 yr 1 m	4695	3.58	168	3.95	185	269	2
6 yr 2 m	3390	3.38	115	3.82	129	196	52
5 yr 0 m	4597	3.49	161	4.13	190	261	31
4 yr 0 m	4011	3.56	143	4.01	161	250	-44

Plus 1 unprinted lactation
Avg 3704 3.48 129 3.83 142 221 6 Lacts.

KANGASSALON KELLI
Oseas HB No: 000000040347/FIN (502637)
Breed: PA A16
Genomic Indicator: BW ($): -234/80

MUSA
Oseas HB No: 001159206AAA/FIN
Breed : A A16
Genomic Indicator:
BW ($): PW ($):
Milk Protein (%) (kg) Milkfat (%) (kg) Days

ASMO OMATUNTO
Oseas HB No: 000000041587/FIN (505558)
Breed : PA A16
Genomic Indicator: BW ($): -149/91

SANROSA DELLA 99 128
Birth Ident: BNNL-99-128
Breed : PA A16 VHC S✓
Genomic Indicator:
BW ($): -180/67 PW ($): -101/91
11 Lacts. Milk 8157 Protein (%) 3.85 (kg) 237 Milkfat (%) 4.22 (kg) 260 Days 273

ASMO TOSIKKO ET
Oseas HB No: 000000043642/FIN (510634)
Breed: PA A16
Genomic Indicator: BW ($): -48/98

KAURI ALFIE CASIO
Birth Ident: DKVH-06-2
Breed: PA A16 V7-8 S✓
Genomic Indicator:
BW ($): -60/63 PW ($): 149/96
9 Lacts. Milk 4679 Protein (%) 3.58 (kg) 166 Milkfat (%) 4.06 (kg) 190 Days 241

SANROSA KNOCKOUT ET
Birth Ident: BNNL-09-213 (510546)
Breed: PA A16 S✓D✓
Genomic Indicator: BW ($): -317/74

KAURI RAINMOR FLAKE
Birth Ident: DKVH-09-67
Breed: PA A16 V7-6
Genomic Indicator:
BW ($): -125/65 PW ($): -114/88
8 Lacts. Milk 3661 Protein (%) 3.52 (kg) 129 Milkfat (%) 4.22 (kg) 154 Days 248

Copyright 2025 LIC. All rights reserved

N = Induced T = At least 1 Abnormal Test in this Lactation D = Lactation values include at least 1 derived test
= GeneMark DNA Profiled # = Parentage Uncertain D / S ✓ = Parentage Confirmed by DNA
g Indices evaluated by LIC using genomic information

LOT 42:

P001.50 Official Publication of Livestock Improvement Corporation Limited and the NZ Ayrshire Association. Internal Animal Key = 42754843

Three Generation Pedigree

AYRSHIRE NEW ZEALAND B A & C A Hutchings
New Zealand

MINDA

Herd Averages as at 12/04/2025
Ancestry : 100% BW : 29/51 PW : 103/63

PTPT / HERDCODE : DKVH 1 / 8580
LOCATION : N023-376-858 / 4
DATE : 23/04/2025

REGISTERED AYRSHIRE G3 S✓ D✓

KAURI VILS RANNIE
Birth Ident: DKVH-21-2 No. 62
Breed: PA A16 Sex: FEMALE
Date of Birth: 20/07/2021 Classification: 2024 V8-7
Genomic
BW ($): -150/56 PW ($): 13/72
Protein BV (kg): -1/63 Fertility BV (%): -11.9/44
Fat BV (kg): -1/63 Func Surv BV (%) : -0.2/29
Milk BV (ltr): 36/64 Somatic Cell BV: 0.11/59
Lwt BV (kg): 40/38
Overall Opinion: 0.35/32 Dairy Conformation: 0.49/42
Udder Overall: 0.60/32
Avg SCC at latest Lactation : 41/4

Age	Milk (ltr)	Protein (%)	Protein (kg)	Milkfat (%)	Milkfat (kg)	Days	LW	Herd BW
3 yr 1 m	2863	3.80	109	4.87	139	219	390	29/51
2 yr 0 m	2363	4.23	100	5.83	138	289	65	12/48
Avg	2613	4.00	104	5.30	139	254	2 Lacts.	

A2/A2

Traits other than production (2024)

AM	ST	MS	OO	S	W	C	RA	R	L	US	FU	RU	FT	RT	TL	UO	DC
8	8	8	8	8	8	7	4	7	4	8	7	8	6	6	4	8	7

Due to Calve : 04/08/2025 Bull : 518501 KAURI STERLING
Expected Calf
Genomic Indicator: BW($): -15/34 PW($): 43/13
Bull 518501 Mating Date 27/10/2024

The information on this report is as recorded on the LIC MINDA database as at date of print, and LIC does not warrant the accuracy of the information provided

VR VIKING VILJAR VILPERI
Oseas HB No: 000000048035/FIN (519702)
Breed : PA A16 G3
Genomic Indicator:
BW ($): -43/93
Protein BV (kg): -6/97
Fat BV (kg): -2/97
Milk BV (ltr): -178/97
Liveweight BV (kg): 43/79
Fertility BV (%): 0.7/93
Functional Survival BV (%): 0.8/73
Somatic Cell BV: -0.54/96
Fat %: 4.9
Protein %: 3.8

KAURI 12-63 E8-8 S✓ D✓
Birth Ident: DKVH-12-63
Breed: PA A16 G3
Genomic
BW ($): -161/52 PW ($): -84/86
Protein BV (kg): 11/59 Lwt BV (kg): 29/31
Fat BV (kg): 0/60 Fertility BV (%): -21.0/40
Milk BV (ltr): 447/62 Func Surv BV (%) : -0.1/30
SCC BV: 0.36/55

Age	Milk (ltr)	Protein (%)	Protein (kg)	Milkfat (%)	Milkfat (kg)	Days	LW
8 yr 11 m	4311	3.60	155	4.75	205	242	158
7 yr 0 m	3570	3.54	127	3.70	132	209	-90
5 yr 11 m	3689	4.03	149	4.61	170	304	-103
5 yr 0 m	3250	3.87	126	4.21	137	254	-39
4 yr 0 m	3174	3.99	126	4.44	141	230	23
3 yr 0 m	3342	3.90	130	4.37	146	242	126
Avg	3556	3.81	135	4.36	155	247	6 Lacts.

Traits other than production (2017)

AM	ST	MS	OO	S	W	C	RA	R	L	US	FU	RU	FT	RT	TL	UO	DC
8	8	8	0	7	6	8	4	6	6	8	8	8	5	6		8	8

VR KUUSELAN VIMUR VILJAR
Oseas HB No: 000000047674/FIN (518720)
Breed: PA A16 G3
Genomic Indicator:
BW ($): -42/92 Lwt BV (kg): 86/82
Protein BV (kg): 3/94 Fertility BV (%): -0.1/87
Fat BV (kg): -1/95 Func Surv BV (%) : 1.3/71
Milk BV (ltr): 109/95 SCC BV: -1.25/94

1261 ASMO LONTOO ET
Oseas HB No: 000110452257/FIN
Breed: A A16
Genomic Indicator
BW ($): PW ($):
Age Milk (ltr) Protein (%) (kg) Milkfat (%) (kg) Days LW

KITEROA CREAM ALFIE ET
Birth Ident: MVV-02-3 (505524)
Breed: PA A16 G3,G1
Genomic Indicator:
BW ($): -206/94 Lwt BV (kg): 34/80
Protein BV (kg): 8/98 Fertility BV (%): -24.6/92
Fat BV (kg): -2/98 Func Surv BV (%) : 0.1/73
Milk BV (ltr): 312/98 SCC BV: 0.58/97

KAURI RANNIE E8-8
Birth Ident: DKVH-08-44
Breed: PA A16 G3
Genomic Indicator:
BW ($): -63/58 PW ($): 187/88

Age	Milk (ltr)	Protein (%)	Protein (kg)	Milkfat (%)	Milkfat (kg)	Days	LW
11 yr 1 m	2324	3.42	79	3.43	80	102	-31
10 yr 1 m	4562	3.49	159	3.74	171	280	-46
9 yr 0 m	4219	3.65	154	3.74	158	269	68
8 yr 0 m	5047	3.42	173	3.67	185	254	103
7 yr 0 m	5475	3.50	192	3.43	188	246	189

Plus 4 unprinted lactations
Avg 4816 3.50 169 3.59 173 236 9 Lacts.

VR IDALA VALPAS VIMUR R
Oseas HB No: 000000009716/SWE
Breed: A A16
Genomic Indicator: BW ($): -133/66

371 ASMO LUCKYKYMPPI ET
Oseas HB No: 000113629150/FIN
Breed : A A16
Genomic Indicator:
BW ($): PW ($):
Milk Protein (%) (kg) Milkfat (%) (kg) Days

VR HAMRA HASLEY HAMBO
Oseas HB No: 000000009515/SWE
Breed: A A16
Genomic Indicator: BW ($): 37/49

RAJAOJAN ILMELDA
Oseas HB No: 000107577402/FIN
Breed : A A16 D#
Genomic Indicator:
BW ($): PW ($):
Milk Protein (%) (kg) Milkfat (%) (kg) Days

PLUM-BOTTOM TRIDENT'S LOT
Oseas HB No: 000000145520/USA (100954)
Breed: PA A16
Genomic Indicator: BW ($): -265/95

KITEROA CREAM ABLIGE
Birth Ident: MVV-93-32
Breed: PA A16 VHC
Genomic Indicator:
BW ($): -101/75 PW ($): 231/96
5 Lacts. Milk 6221 Protein (%) 3.64 (kg) 226 Milkfat (%) 4.65 (kg) 289 Days 279

SANROSA CONANT
Birth Ident: BNNL-04-125 (505096)
Breed: PA A16 S✓D✓
Genomic Indicator: BW ($): -215/82

KAURI MRS TWINKLE
Birth Ident: DKVH-01-27
Breed: PA A16 HC
Genomic Indicator:
BW ($): -60/58 PW ($): 11/80
7 Lacts. Milk 4335 Protein (%) 3.56 (kg) 154 Milkfat (%) 4.59 (kg) 199 Days 256

Copyright 2025 LIC. All rights reserved

N = Induced T = At least 1 Abnormal Test in this Lactation D = Lactation values include at least 1 derived test
= GeneMark DNA Profiled # = Parentage Uncertain D / S ✓ = Parentage Confirmed by DNA
g Indices evaluated by LIC using genomic information

LOT 43:

P001.50 Official Publication of Livestock Improvement Corporation Limited and the NZ Ayrshire Association. Internal Animal Key – 42765142

Three Generation Pedigree

AYRSHIRE NEW ZEALAND B A & C A Hutchings New Zealand

AE Herd Averages as at 12/04/2025 Ancestry : 100% BW : 29/51 PW : 103/63

MINDA

PTPT / HERDCODE : DKVH 1 / 8580
LOCATION : N023-376-858 / 4
DATE : 23/04/2025

REGISTERED AYRSHIRE G3 S✓ D✓

KAURI RUPES

Birth Ident: DKVH-21-3 No. 64

Breed: PA A16 Sex: FEMALE
Date of Birth: 16/07/2021 Classification: 2024 V7-8

Genomic

BW ($):	97/56	PW ($):	136/72
Protein BV (kg):	16/61	Fertility BV (%):	-3.7/40
Fat BV (kg):	27/61	Func Surv BV (%) :	0.4/30
Milk BV (ltr):	512/63	Somatic Cell BV:	0.04/59
Lwt BV (kg):	40/43		
Overall Opinion:	0.29/40	Dairy Conformation:	0.73/47
Udder Overall:	-0.10/52		

Avg SCC at latest Lactation : 30/4

Age	Milk (ltr)	Protein (%)	Protein (kg)	Milkfat (%)	Milkfat (kg)	Days	LW	Herd BW
3 yr 0 m	3061	3.75	115	5.24	161	245	554	29/51
2 yr 0 m	2951	4.01	118	5.07	150	292	214	12/48
Avg	3006	3.87	116	5.16	155	269	2 Lacts.	

A2/A2

Traits other than production (2024)
AM ST MS OD S W C RA R L US FU RU FT RT TL UO DC
6 8 0 6 6 8 4 7 6 7 5 7 4 7 8

Due to Calve : 11/08/2025 Bull : 520506
Expected Calf MUSICA DJ JAZZY JEFF
Genomic Indicator: BW($): 133/35 PW($): 161/13
Bull Mating Date
520506 2/11/2024

The information on this report is as recorded on the LIC MINDA database as at date of print, and LIC does not warrant the accuracy of the information provided

IWA SUPER SONIC

Birth Ident: BNNL-14-9260 (515503)

Breed : PA A16 G3 S✓ D✓
Genomic Indicator:

BW ($):	161/98
Protein BV (kg):	11/99
Fat BV (kg):	24/99
Milk BV (ltr):	438/99
Liveweight BV (kg):	-3/93
Fertility BV (%):	-4.9/98
Functional Survival BV (%):	0.7/78
Somatic Cell BV:	-0.52/99
Fat %:	4.8
Protein %:	3.7

KAURI SAMMY CASH

Birth Ident: DKVH-19-39 C5-7

Breed: PA A16 G3 S✓ D✓
Genomic

		PW ($):	-230/54
BW ($):	-40/48	Lwt BV (kg):	45/32
Protein BV (kg):	10/52	Fertility BV (%):	-6.2/39
Fat BV (kg):	18/54	Func Surv BV (%) :	-0.8/27
Milk BV (ltr):	424/56	SCC BV:	0.42/49

Age	Milk (ltr)	Protein (%)	Protein (kg)	Milkfat (%)	Milkfat (kg)	Days	LW
1 yr 11 m	1414	3.77	53	5.97	84	188	-224
Avg	1414	3.77	53	5.97	84	188	1 Lacts.

Traits other than production (2021)
AM ST MS OD S W C RA R L US FU RU FT RT TL UO DC
9 7 9 7 5 5 7 5 7 6 6 6 4 4 6 4 5 7

SALT SPRAY BONNY GEORGE

Birth Ident: DYNX-04-46 (505545)

Breed: PA A16 G3
Genomic Indicator:

BW ($):	-43/97	Lwt BV (kg):	3/92
Protein BV (kg):	7/99	Fertility BV (%):	-12.4/97
Fat BV (kg):	-1/99	Func Surv BV (%) :	1.2/85
Milk BV (ltr):	369/99	SCC BV:	-0.60/99

SANROSA SNOWIE 11-260 ET

Birth Ident: BNNL-11-260 V6-7

Breed: PA A16 G3 S✓ D✓
Genomic Indicator

BW ($): 159/77 PW ($): 725/92

Age	Milk (ltr)	Protein (%)	Protein (kg)	Milkfat (%)	Milkfat (kg)	Days	LW
8 yr 0 m	10058	3.92	395	4.80	482	305	339
7 yr 0 m	8855	3.97	351	5.20	461	295	319
6 yr 0 m	7977	3.87	309	4.89	390	291	272
5 yr 0 m	9241	3.95	365	5.52	510	297	349
3 yr 0 m	8144	3.86	314	5.34	435	267	371
		Plus 1 unprinted lactation					
Avg	8594	3.93	338	5.24	450	296	6 Lacts.

SANROSA SAMUEL ET

Birth Ident: BNNL-11-143 (512514)

Breed: PA A808 G3 S✓ D✓
Genomic Indicator:

BW ($):	-9/64	Lwt BV (kg):	53/74
Protein BV (kg):	14/89	Fertility BV (%):	-7.5/76
Fat BV (kg):	28/89	Func Surv BV (%) :	-1.0/53
Milk BV (ltr):	813/90	SCC BV:	0.18/86

KAURI SD CASH

Birth Ident: DKVH-16-24 V6-7

Breed: PA A16 G3 S✓ D✓
Genomic Indicator

BW ($): 39/57 PW ($): 196/90

Age	Milk (ltr)	Protein (%)	Protein (kg)	Milkfat (%)	Milkfat (kg)	Days	LW
8 yr 0 m	3818	3.51	134	4.03	154	179	766
7 yr 0 m	4729	3.70	175	4.26	202	286	221
6 yr 0 m	5400	3.57	193	4.40	237	276	351
4 yr 11 m	4237	3.72	157	4.31	183	267	-43
4 yr 0 m	4189	3.83	161	4.75	199	283	101
		Plus 2 unprinted lactations					
Avg	4190	3.66	153	4.31	180	258	7 Lacts.

GOLDWYN FOLLY SULTAN
Birth Ident: WOR-96-6 (500999)
Breed: PA A16
Genomic Indicator: BW ($): -219/95

KITEROA BONNY GLUCOSE
Birth Ident: MVV-98-6
Breed : PA A16 EX3
Genomic Indicator:
BW ($): -99/68 PW ($): 13/90
9 Lacts. Protein Milkfat
Milk (%) (kg) (%) (kg) Days
5614 3.52 198 3.91 220 270

ASMO TOSIKKO ET
Ossas HB No: 000000043642/FIN (510634)
Breed : PA A16
Genomic Indicator: BW ($): -48/98

LODORE PHILS SNOWIE
Birth Ident: CHDD-06-59
Breed : PA A16 VHC S✓D✓
Genomic Indicator:
BW ($): 5/88 PW ($): 738/90
3 Lacts. Protein Milkfat
Milk (%) (kg) (%) (kg) Days
7896 3.66 289 4.89 386 269

SORBY
Ossas HB No: 000000091716/SWE (505515)
Breed: O O15
Genomic Indicator: BW ($): -147/98

LODORE PHILS SNOWIE
Birth Ident: CHDD-06-59
Breed: PA A16 VHC S✓D✓
Genomic Indicator:
BW ($): 5/88 PW ($): 738/90
3 Lacts. Protein Milkfat
Milk (%) (kg) (%) (kg) Days
7896 3.66 289 4.89 386 269

SANROSA DALTON ET
Birth Ident: BNNL-14-89 (515514)
Breed: PA A16 S✓D✓
Genomic Indicator: BW ($): 14/96

KAURI 11-28
Birth Ident: DKVH-11-28
Breed: PA A16 V6-7 S✓D✓
Genomic Indicator:
BW ($): -17/56 PW ($): 71/90
8 Lacts. Protein Milkfat
Milk (%) (kg) (%) (kg) Days
3198 3.74 120 5.53 177 243

Copyright 2025 LIC. All rights reserved

N = Induced T = At least 1 Abnormal Test in this Lactation
D = Lactation values include at least 1 derived test
= GeneMark DNA Profiled # = Parentage Uncertain D / S ✓ = Parentage Confirmed by DNA
g Indices evaluated by LIC using genomic information

P001.50

LOT 44:

P001.50 Official Publication of Livestock Improvement Corporation Limited and the NZ Ayrshire Association. Internal Animal Key – 42766368

Three Generation Pedigree

AYRSHIRE NEW ZEALAND B A & C A Hutchings New Zealand

AE Herd Averages as at 12/04/2025 Ancestry : 100% BW : 29/51 PW : 103/63

MINDA

PTPT / HERDCODE : DKVH 1 / 8580
LOCATION : N023-376-858 / 4
DATE : 23/04/2025

REGISTERED AYRSHIRE G3 S✓ D✓

KAURI SUPER MARIE

Birth Ident: DKVH-21-4 No. 65

Breed: PA A16 Sex: FEMALE
Date of Birth: 14/07/2021 Classification: 2024 V6-8

Genomic

BW ($):	164/56	PW ($):	89/72
Protein BV (kg):	22/61	Fertility BV (%):	-5.6/40
Fat BV (kg):	29/61	Func Surv BV (%) :	0.1/30
Milk BV (ltr):	765/64	Somatic Cell BV:	0.24/60
Lwt BV (kg):	1/42		
Overall Opinion:	0.18/40	Dairy Conformation:	0.29/47
Udder Overall:	0.07/52		

Avg SCC at latest Lactation : 57/4

Age	Milk (ltr)	Protein (%)	Protein (kg)	Milkfat (%)	Milkfat (kg)	Days	LW	Herd BW
3 yr 0 m	4013	3.56	143	4.00	160	243	660	29/51
2 yr 0 m	2735	4.06	111	4.29	117	285	60	12/48
Avg	3374	3.76	127	4.12	139	264	2 Lacts.	

A2/A2

Traits other than production (2024)
AM ST MS OD S W C RA R L US FU RU FT RT TL UO DC
8 8 0 0 5 8 8 5 6 7 8 5 7 4 6 4 6 8

Due to Calve : 04/08/2025 Bull : 520510
Expected Calf RIVERLEA SAMUEL
Genomic Indicator: BW($): 166/33 PW($): 209/12
Bull Mating Date
520510 24/10/2024

The information on this report is as recorded on the LIC MINDA database as at date of print, and LIC does not warrant the accuracy of the information provided

IWA SUPER SONIC

Birth Ident: BNNL-14-9260 (515503)

Breed : PA A16 G3 S✓ D✓
Genomic Indicator:

BW ($):	161/98
Protein BV (kg):	11/99
Fat BV (kg):	24/99
Milk BV (ltr):	438/99
Liveweight BV (kg):	-3/93
Fertility BV (%):	-4.9/98
Functional Survival BV (%):	0.7/78
Somatic Cell BV:	-0.52/99
Fat %:	4.8
Protein %:	3.7

KAURI STERLING MARIE

Birth Ident: DKVH-19-54 V6-7

Breed: PA A16 G3 S✓ D✓
Genomic

		PW ($):	-44/70
BW ($):	46/48	Lwt BV (kg):	24/25
Protein BV (kg):	18/55	Fertility BV (%):	-8.5/38
Fat BV (kg):	22/56	Func Surv BV (%) :	0.6/24
Milk BV (ltr):	605/59	SCC BV:	0.63/53

Age	Milk (ltr)	Protein (%)	Protein (kg)	Milkfat (%)	Milkfat (kg)	Days	LW
2 yr 11 m	3448	3.54	122	4.84	167	301	-77
1 yr 10 m	2461	3.89	96	5.17	127	284	51
Avg	2954	3.68	109	4.98	147	293	2 Lacts.

Traits other than production (2022)
AM ST MS OD S W C RA R L US FU RU FT RT TL UO DC
6 8 9 0 5 5 6 5 7 7 6 7 5 5 5 6 7

SALT SPRAY BONNY GEORGE

Birth Ident: DYNX-04-46 (505545)

Breed: PA A16 G3
Genomic Indicator:

BW ($):	-43/97	Lwt BV (kg):	3/92
Protein BV (kg):	7/99	Fertility BV (%):	-12.4/97
Fat BV (kg):	-1/99	Func Surv BV (%) :	1.2/85
Milk BV (ltr):	369/99	SCC BV:	-0.60/99

SANROSA SNOWIE 11-260 ET

Birth Ident: BNNL-11-260 V6-7

Breed: PA A16 G3 S✓ D✓
Genomic Indicator

BW ($): 159/77 PW ($): 725/92

Age	Milk (ltr)	Protein (%)	Protein (kg)	Milkfat (%)	Milkfat (kg)	Days	LW
8 yr 0 m	10058	3.92	395	4.80	482	305	339
7 yr 0 m	8855	3.97	351	5.20	461	295	319
6 yr 0 m	7977	3.87	309	4.89	390	291	272
5 yr 0 m	9241	3.95	365	5.52	510	297	349
3 yr 0 m	8144	3.86	314	5.34	435	267	371
		Plus 1 unprinted lactation					
Avg	8594	3.93	338	5.24	450	296	6 Lacts.

KAURI STERLING

Birth Ident: DKVH-17-12 (518501)

Breed: PA A16 G3 S✓ D✓
Genomic Indicator:

BW ($):	116/60	Lwt BV (kg):	37/58
Protein BV (kg):	19/88	Fertility BV (%):	-8.4/71
Fat BV (kg):	33/88	Func Surv BV (%) :	1.5/46
Milk BV (ltr):	445/89	SCC BV:	0.45/85

KAURI PAQUERETTE NELLY

Birth Ident: DKVH-12-72 B6-7

Breed: PA A16 G3 S✓ D✓
Genomic Indicator:

BW ($): -8/53 PW ($): 314/89

Age	Milk (ltr)	Protein (%)	Protein (kg)	Milkfat (%)	Milkfat (kg)	Days	LW
7 yr 0 m	3544	3.42	121	3.83	136	180	14
5 yr 11 m	4952	3.90	193	4.45	220	290	202
5 yr 0 m	3979	3.92	156	4.38	174	256	143
4 yr 0 m	4119	3.93	162	4.58	189	223	309
3 yr 0 m	3839	3.56	136	4.68	180	210	340
		Plus 1 unprinted lactation					
Avg	4167	3.71	155	4.37	182	239	6 Lacts.

GOLDWYN FOLLY SULTAN
Birth Ident: WOR-96-6 (500999)
Breed: PA A16
Genomic Indicator: BW ($): -219/95

KITEROA BONNY GLUCOSE
Birth Ident: MVV-98-6
Breed : PA A16 EX3
Genomic Indicator:
BW ($): -99/68 PW ($): 13/90
9 Lacts. Protein Milkfat
Milk (%) (kg) (%) (kg) Days
5614 3.52 198 3.91 220 270

ASMO TOSIKKO ET
Ossas HB No: 000000043642/FIN (510634)
Breed : PA A16
Genomic Indicator: BW ($): -48/98

LODORE PHILS SNOWIE
Birth Ident: CHDD-06-59
Breed : PA A16 VHC S✓D✓
Genomic Indicator:
BW ($): 5/88 PW ($): 738/90
3 Lacts. Protein Milkfat
Milk (%) (kg) (%) (kg) Days
7896 3.66 289 4.89 386 269

SOUTHWIND JACKS QUINTIN
Birth Ident: BNHY-10-50 (511597)
Breed: PA A16 S✓D✓
Genomic Indicator: BW ($): 90/98

LODORE CARTERS SNOW ET
Birth Ident: CHDD-10-6
Breed: PA A16 V6-7 S✓D✓
Genomic Indicator:
BW ($): 35/79 PW ($): 455/91
6 Lacts. Protein Milkfat
Milk (%) (kg) (%) (kg) Days
4661 3.88 181 4.77 222 245

CARMELOLEN TAMATI
Birth Ident: FRQW-09-66 (509503)
Breed: PA A16 S✓D✓
Genomic Indicator: BW ($): -161/85

KAURI NELLY-JOH
Birth Ident: DKVH-09-3
Breed: PA A16 V6-7 S✓D✓
Genomic Indicator:
BW ($): -16/55 PW ($): 119/88
4 Lacts. Protein Milkfat
Milk (%) (kg) (%) (kg) Days
4498 3.34 150 5.97 176 226

Copyright 2025 LIC. All rights reserved

N = Induced T = At least 1 Abnormal Test in this Lactation
D = Lactation values include at least 1 derived test
= GeneMark DNA Profiled # = Parentage Uncertain D / S ✓ = Parentage Confirmed by DNA
g Indices evaluated by LIC using genomic information

P001.50

LOT 45:

P001.50 Official Publication of Livestock Improvement Corporation Limited and the NZ Ayrshire Association Internal Animal Key → 39307126

Three Generation Pedigree

AYRSHIRE NEW ZEALAND B A & C A Hutchings
New Zealand

AE Herd Averages as at 12/04/2025
Ancestry : 100% BW : 29/51 PW : 103/63

MINDA
PTPT / HERDCODE : DKVH 1 / 8580
LOCATION : N023-376-858 / 4
DATE : 23/04/2025

Breeder : Iwa Syndicate

REGISTERED AYRSHIRE G3 S✓ D✓

IWA SNOWIE 18-286

Birth Ident: BNNL-18-286 No. 66

Breed: PA A16 Sex: FEMALE
Date of Birth: 9/08/2018 Classification: 2023 V6-8
Genomic
BW ($): 91/54 PW ($): 255/90
Protein BW (kg): 23/58 Fertility BW (%): -6.0/47
Fat BW (kg): 19/60 Func Surv BW (%) : 1.1/39
Milk BW (ltr): 749/61 Somatic Cell BW: -0.16/55
Lwt BW (kg): 31/38
Overall Opinion: 0.19/40 Dairy Conformation: 0.20/47
Udder Overall: -0.13/55
Avg SCC at latest Lactation : 110/4

Age	Milk (ltr)	Protein (%)	Protein (kg)	Milkfat (%)	Milkfat (kg)	Days	LW	Herd BW
5 yr 11 m	4865	3.61	176	4.04	197	250	510	29/51
4 yr 11 m	4861	3.80	185	4.09	199	293	228	12/48
3 yr 11 m	4800	3.78	181	4.30	207	288	232	-34/50
3 yr 0 m	4318	3.71	160	4.31	186	273	330	-38/47
2 yr 0 m	3494	3.87	135	4.40	154	269	152	-60/54
Avg	4468	3.75	167	4.22	188	275	5 Lacts.	

A1/A2

Traits other than production (2023)
AM ST MS OD S W C RA R L US FU RU FT RT TL UD DC
6 8 0 8 6 8 5 7 4 7 5 6 5 7 4 6 5

Due to Calve : 15/08/2025 Bull : 518501
Expected Calf KAURI STERLING
Genomic Indicator: BW($): 105/33 PW($): 152/13
Bull Mating Date
518501 7/11/2024

The information on this report is as recorded on the LIC MINDA database as at date of print, and LIC does not warrant the accuracy of the information provided

SANROSA DEACON ET

Birth Ident: BNNL-12-137 (513521)

Breed : PA A16 G3 S✓ D✓
Genomic Indicator:
BW ($): 104/99
Protein BW (kg): 25/99
Fat BW (kg): 25/99
Milk BW (ltr): 768/99
Liveweight BW (kg): 19/97
Fertility BW (%): -10.0/98
Functional Survival BW (%): 0.6/90
Somatic Cell BW: 0.14/99
Fat %: 4.5
Protein %: 3.7

IWA SNOWIE 14-180

Birth Ident: BNNL-14-180 V6-7

Breed: PA A16 G3 S✓ D✓
Genomic PW ($): -265/89
BW ($): -11/60 Lwt BW (kg): 31/44
Protein BW (kg): 13/66 Fertility BW (%): -5.4/52
Fat BW (kg): 4/66 Func Surv BW (%) : 1.5/43
Milk BW (ltr): 511/66 SCC BW: -0.19/61

Age	Milk (ltr)	Protein (%)	Protein (kg)	Milkfat (%)	Milkfat (kg)	Days	LW
5 yr 11 m	1326	3.39	45	2.66	35	51	-203
3 yr 11 m	8105	3.71	301	4.10	332	305 T	-178
2 yr 11 m	6429	3.78	243	4.11	264	291	-100
2 yr 0 m	5765	3.66	211	4.21	243	273	-60
Avg	6766	3.72	252	4.13	280	290	3 Lacts.

Traits other than production (2017)
AM ST MS OD S W C RA R L US FU RU FT RT TL UD DC
8 8 8 8 7 6 7 5 7 6 6 5 6 4 5 6 7

ASMO TOSIKKO ET

Oseas HB No: 000000043642/FIN (510534)

Breed: PA A16 G3
Genomic Indicator:
BW ($): -48/98 Lwt BW (kg): 42/95
Protein BW (kg): 9/99 Fertility BW (%): -13.0/97
Fat BW (kg): 11/99 Func Surv BW (%) : 0.1/99
Milk BW (ltr): 444/99 SCC BW: -0.56/98

SANROSA DELLA 06-128

Birth Ident: BNNL-06-128 E6-8

Breed: PA A16 G3,G1 S✓ D✓
Genomic Indicator
BW ($): -3/82 PW ($): 393/92

Age	Milk (ltr)	Protein (%)	Protein (kg)	Milkfat (%)	Milkfat (kg)	Days	LW
13 yr 11 m	9463	3.51	332	3.86	366	305 T	86
11 yr 10 m	10838	3.67	398	4.05	439	305	237
10 yr 0 m	9393	3.76	353	4.04	379	305	223
8 yr 11 m	9051	3.59	325	4.17	378	289	186
7 yr 0 m	10890	3.82	416	4.67	509	305	546
Plus 5 unprinted lactations							
Avg	8506	3.73	317	4.21	358	285	10 Lacts.

SALT SPRAY BONNY GEORGE

Birth Ident: DYNX-04-46 (505545)

Breed: PA A16 G3
Genomic Indicator:
BW ($): -43/97 Lwt BW (kg): 3/92
Protein BW (kg): 7/99 Fertility BW (%): -12.4/97
Fat BW (kg): -1/99 Func Surv BW (%) : 1.2/85
Milk BW (ltr): 369/99 SCC BW: -0.60/99

LODORE PHILS SNOWFALL ET

Birth Ident: CHDD-09-15 V6-8

Breed: PA A16 G3 S✓ D✓
Genomic Indicator:
BW ($): -1/72 PW ($): 387/90

Age	Milk (ltr)	Protein (%)	Protein (kg)	Milkfat (%)	Milkfat (kg)	Days	LW
9 yr 6 m	4817	3.75	181	4.28	206	140	128
8 yr 5 m	8377	3.93	329	4.43	371	293	241
7 yr 5 m	9674	3.83	371	4.36	421	290	274
5 yr 5 m	8715	3.76	328	4.19	365	274	282
4 yr 6 m	8561	3.74	320	4.62	395	257	390
Plus 2 unprinted lactations							
Avg	7608	3.81	290	4.38	334	254	7 Lacts.

LAMMIN LIFE
Oseas HB No: 000000043656/FIN
Breed: A A16
Genomic Indicator: BW ($): -142/57

ASMO RIGA ET
Oseas HB No: 000001211189/FIN
Breed: A A16
Genomic Indicator:
BW ($): PW ($):
Milk Protein (%) (kg) Milkfat (%) (kg) Days

ASMO OMATUNTO
Oseas HB No: 000000041587/FIN (505508)
Breed: PA A16
Genomic Indicator: BW ($): -148/91

SANROSA DELLA 99 128
Birth Ident: BNNL-99-128
Breed: PA A16 VHC S✓
Genomic Indicator:
BW ($): -160/67 PW ($): -101/91
11 Lacts. Protein Milkfat
Milk (%) (kg) (%) (kg) Days
6157 3.85 237 4.22 260 273

GOLDWYN FOLLY SULTAN
Birth Ident: WOR-96-6 (500589)
Breed: PA A16
Genomic Indicator: BW ($): -219/90

KITEROA BONNY GLUCOSE
Birth Ident: MVY-98-6
Breed: PA A16 EX3
Genomic Indicator:
BW ($): -59/68 PW ($): 13/90
9 Lacts. Protein Milkfat
Milk (%) (kg) (%) (kg) Days
5614 3.52 198 3.91 220 270

SANROSA ROYAL PHILLIP
Birth Ident: BNNL-99-28 (500520)
Breed: PA A16 S✓D✓
Genomic Indicator: BW ($): -23/99

LODORE JULLI SNOWIE 53A
Birth Ident: CHDD-03-17
Breed: SA A15 VHC S✓
Genomic Indicator:
BW ($): -71/91 PW ($): 232/93
7 Lacts. Protein Milkfat
Milk (%) (kg) (%) (kg) Days
5928 3.67 218 4.18 248 286

Copyright 2025 LIC. All rights reserved

N = Inducted T = At least 1 Abnormal Test in this Lactation D = Lactation values include at least 1 derived test
= DaneMark DNA Profiled # = Parentage Uncertain D / S ✓ = Parentage Confirmed by DNA
g Indices evaluated by LIC using genomic information

P001.50

LOT 46:

P001.50 Official Publication of Livestock Improvement Corporation Limited and the NZ Ayrshire Association Internal Animal Key → 44181990

Three Generation Pedigree

AYRSHIRE NEW ZEALAND B A & C A Hutchings
New Zealand

AE Herd Averages as at 12/04/2025
Ancestry : 100% BW : 29/51 PW : 103/63

MINDA
PTPT / HERDCODE : DKVH 1 / 8580
LOCATION : N023-376-858 / 4
DATE : 23/04/2025

REGISTERED AYRSHIRE G3 S✓ D✓

KAURI VIMO RHANNIE

Birth Ident: DKVH-22-18 No. 67

Breed: PA A16 Sex: FEMALE
Date of Birth: 3/08/2022 Classification: 2024 B7-7
Genomic
BW ($): 36/48 PW ($): 69/56
Protein BW (kg): 11/55 Fertility BW (%): -8.4/40
Fat BW (kg): 15/56 Func Surv BW (%) : 1.2/26
Milk BW (ltr): 469/57 Somatic Cell BW: -0.22/52
Lwt BW (kg): 37/22
Overall Opinion: 0.18/39 Dairy Conformation: 0.52/44
Udder Overall: 0.61/54
Avg SCC at latest Lactation : 90/4

Age	Milk (ltr)	Protein (%)	Protein (kg)	Milkfat (%)	Milkfat (kg)	Days	LW	Herd BW
1 yr 11 m	2885	3.98	115	4.68	135	250	457	29/51
Avg	2885	3.98	115	4.68	135	250	1 Lacts.	

A2/A2

Traits other than production (2024)
AM ST MS OD S W C RA R L US FU RU FT RT TL UD DC
9 8 8 8 6 8 7 5 6 5 8 6 7 4 7 4 7 7

Due to Calve : 03/08/2025 Bull : 520506
Expected Calf MUSICA DJ JAZZY JEFF
Genomic Indicator: BW($): 105/33 PW($): 124/12
Bull Mating Date
520506 26/10/2024

The information on this report is as recorded on the LIC MINDA database as at date of print, and LIC does not warrant the accuracy of the information provided

VR STAKKEHAVE VILJAR VIMO

Oseas HB No: 000000038094/DNK (521703)

Breed : A A15O1 G3 S✓
Genomic Indicator:
BW ($): 12/86
Protein BW (kg): 1/94
Fat BW (kg): 18/95
Milk BW (ltr): 180/95
Liveweight BW (kg): 59/50
Fertility BW (%): -7.9/80
Functional Survival BW (%): 2.9/55
Somatic Cell BW: -0.67/93
Fat %: 4.9
Protein %: 3.7

KAURI DEA RHANNIE

Birth Ident: DKVH-19-2 V7-8

Breed: PA A16 G3 S✓ D✓
Genomic PW ($): 144/88
BW ($): 43/53 Lwt BW (kg): 16/35
Protein BW (kg): 18/58 Fertility BW (%): -9.8/44
Fat BW (kg): 14/59 Func Surv BW (%) : -0.2/35
Milk BW (ltr): 652/61 SCC BW: -0.03/55

Age	Milk (ltr)	Protein (%)	Protein (kg)	Milkfat (%)	Milkfat (kg)	Days	LW
5 yr 0 m	3916	3.67	144	4.03	158	242	266
3 yr 11 m	3723	3.96	148	4.93	184	279	136
3 yr 0 m	3641	3.79	138	4.11	150	276	50
1 yr 11 m	3634	3.84	139	4.30	156	287	331
Avg	3729	3.81	142	4.34	162	272	4 Lacts.

Traits other than production (2022)
AM ST MS OD S W C RA R L US FU RU FT RT TL UD DC
8 8 8 8 5 8 5 7 6 7 6 8 5 6 4 7 8

VR KUUSELAN VIMUR VILJAR

Oseas HB No: 000000047674/FIN (518720)

Breed: PA A16 G3
Genomic Indicator:
BW ($): -42/92 Lwt BW (kg): 86/92
Protein BW (kg): 3/94 Fertility BW (%): -0.1/87
Fat BW (kg): -1/95 Func Surv BW (%) : 1.3/71
Milk BW (ltr): 109/95 SCC BW: -1.25/94

STAKKEHAVE ROCKSTAR

Oseas HB No: 001652203030/DNK

Breed: A A14O2
Genomic Indicator
BW ($): PW ($):

Age	Milk (ltr)	Protein (%)	Protein (kg)	Milkfat (%)	Milkfat (kg)	Days	LW

SANROSA DEACON ET

Birth Ident: BNNL-12-137 (513521)

Breed: PA A16 G3 S✓ D✓
Genomic Indicator:
BW ($): 104/99 Lwt BW (kg): 19/97
Protein BW (kg): 25/99 Fertility BW (%): -10.0/98
Fat BW (kg): 25/99 Func Surv BW (%) : 0.6/90
Milk BW (ltr): 768/99 SCC BW: 0.14/99

KAURI ROYAL RANNIE

Birth Ident: DKVH-17-2 E6-8

Breed: PA A16 G3 S✓ D✓
Genomic Indicator:
BW ($): -63/53 PW ($): 18/89

Age	Milk (ltr)	Protein (%)	Protein (kg)	Milkfat (%)	Milkfat (kg)	Days	LW
7 yr 2 m	3249	3.35	109	4.13	134	180	365
6 yr 0 m	4207	3.54	149	4.08	172	295	369
5 yr 0 m	4099	3.61	148	4.38	180	295	-7
4 yr 0 m	3823	3.55	136	4.27	163	267	-53
3 yr 0 m	3227	3.67	119	4.66	150	285	38
Plus 1 unprinted lactation							
Avg	3406	3.54	123	4.29	149	256	6 Lacts.

VR IDALA VALPAS VIMUR R
Oseas HB No: 000000099716/SWE
Breed: A A16
Genomic Indicator: BW ($): -133/69

371 ASMO LUCKYKYMPPL ET
Oseas HB No: 000113639150/FIN
Breed: A A16
Genomic Indicator:
BW ($): PW ($):
Milk Protein (%) (kg) Milkfat (%) (kg) Days

KAMOURASKA ROCKSTAR
Oseas HB No: 000104347733/CAN (513543)
Breed: PA A16 S✓
Genomic Indicator: BW ($): -187/90

RDCDNKF001652202590
Oseas HB No: 001652202590/DNK
Breed: AO A12O4 D#
Genomic Indicator:
BW ($): PW ($):
Milk Protein (%) (kg) Milkfat (%) (kg) Days

ASMO TOSIKKO ET
Oseas HB No: 000000043642/FIN (510534)
Breed: PA A16
Genomic Indicator: BW ($): -48/98

SANROSA DELLA 06-128
Birth Ident: BNNL-06-128
Breed: PA A16 E6-8 S✓D✓
Genomic Indicator:
BW ($): -3/82 PW ($): 393/92
10 Lacts. Protein Milkfat
Milk (%) (kg) (%) (kg) Days
8506 3.73 317 4.21 358 285

RANGEVIEW ROYAL LAGER
Birth Ident: JBHD-15-1058 (516512)
Breed: PA A16 S✓D✓
Genomic Indicator: BW ($): -113/93

KAURI 14-38
Birth Ident: DKVH-14-38
Breed: PA A16 V6-7 S✓D✓
Genomic Indicator:
BW ($): -113/94 PW ($): -101/71
2 Lacts. Protein Milkfat
Milk (%) (kg) (%) (kg) Days
2582 3.78 98 4.58 118 276

Copyright 2025 LIC. All rights reserved

N = Inducted T = At least 1 Abnormal Test in this Lactation D = Lactation values include at least 1 derived test
= DaneMark DNA Profiled # = Parentage Uncertain D / S ✓ = Parentage Confirmed by DNA
g Indices evaluated by LIC using genomic information

P001.50

LOT 47:

Three Generation Pedigree

AYRSHIRE NEW ZEALAND B A & C A Hutchings
New Zealand

AE Herd Averages as at 12/04/2025
Ancestry : 100% BW : 29/51 PW : 103/63

MINDA

PTPT / HERDCODE : DKVH 1 / 8580
LOCATION : N023-376-858 / 4
DATE : 23/04/2025

Breeder : **B A & C A Hutchings**

REGISTERED AYRSHIRE G3 S✓ D✓

KAURI ELVIS ABBEE

Birth Ident: DKVH-17-5 No. 68

Breed: **PA A16** Sex: **FEMALE**
Date of Birth: **30/07/2017** Classification: **2020 V6-8**

Genomic
BW ($): **94/54** PW ($): **233/90**
Protein BV (kg): **13/59** Fertility BV (%): **-2.4/45**
Fat BV (kg): **11/60** Func Surv BV (%) : **0.9/35**
Milk BV (ltr): **418/62** Somatic Cell BV: **-0.03/56**
Lwt BV (kg): **3/35**
Overall Opinion: **0.17/42** Dairy Conformation: **0.13/46**
Udder Overall: **0.01/51**
Avg SCC at latest Lactation : **165/4**

Age	Milk (ltr)	Protein (%)	Protein (kg)	Milkfat (%)	Milkfat (kg)	Days	LW	Herd BW
7 yr 1 m	4211	3.69	155	3.82	161	217	592	29/51
6 yr 1 m	4441	3.89	173	4.76	212	250	422	12/48
5 yr 0 m	3894	3.96	154	4.85	189	282	114	-34/50
3 yr 11 m	4010	4.01	161	4.45	178	287	156	-38/47
3 yr 0 m	3679	4.04	149	4.66	172	286	113	-60/54
2 yr 0 m	2014	3.91	79	4.49	90	194	-22	-56/48
Avg	3708	3.91	145	4.50	167	253	6 Lacts.	

Traits other than production (2020)

AM	ST	MS	OO	S	W	C	RA	R	L	US	FU	RU	FT	RT	TL	UD	DC
6	8	9	8	5	5	7	5	7	6	7	6	6	4	5	6	6	6

Due to Calve : 25/08/2025 Bull : 520506 **MUSICA DJ JAZZY JEFF**
Expected Calf
Genomic Indicator: BW($): **131/34** PW($): **146/13**
Bull Mating Date
520506 15/11/2024

The information on this report is as recorded on the LIC MINDA database as at date of print, and LIC does not warrant the accuracy of the information provided

TE MATAI ELVIS

Birth Ident: DVNJ-07-10 (514613)
Breed : **PA A16** G3 S✓ D✓
Genomic Indicator:
BW ($): **2/98**
Protein BV (kg): **5/99**
Fat BV (kg): **-7/99**
Milk BV (ltr): **208/99**
Liveweight BV (kg): **-1/94**
Fertility BV (%): **1.5/98**
Functional Survival BV (%): **1.4/86**
Somatic Cell BV: **-0.09/99**
Fat %: **4.3**
Protein %: **3.7**

KAURI 11-13

Birth Ident: DKVH-11-13 V7-8
Breed: **PA A16** G3 S✓
Genomic PW ($): **384/89**
BW ($): **-8/58** Lwt BV (kg): **30/37**
Protein BV (kg): **12/64** Fertility BV (%): **-11.4/50**
Fat BV (kg): **16/65** Func Surv BV (%) : **-0.7/38**
Milk BV (ltr): **459/67** SCC BV: **0.17/61**

Age	Milk (ltr)	Protein (%)	Protein (kg)	Milkfat (%)	Milkfat (kg)	Days	LW
10 yr 0 m	5335	3.49	186	4.18	223	231	334
9 yr 0 m	5639	3.90	220	4.81	271	286	325
8 yr 0 m	4464	3.42	153	4.49	200	193	310
7 yr 0 m	5208	3.82	199	4.92	256	299	259
6 yr 0 m	5227	3.72	195	5.13	268	274	345
5 yr 0 m	5033	3.77	190	4.31	217	257	231
3 yr 1 m	5229	3.56	186	4.45	232	277	273
2 yr 0 m	3182	3.63	116	4.56	145	228	260
Avg	4915	3.67	181	4.61	227	256	8 Lacts.

Traits other than production (2014)

AM	ST	MS	OO	S	W	C	RA	R	L	US	FU	RU	FT	RT	TL	UD	DC
8	8	8	8	6	5	8	5	7	6	7	6	7	5	6		7	8

SANROSA ROYAL PHILLIP

Birth Ident: BNNL-99-28 (500520)
Breed: **PA A16** G3,G1 S✓ D✓
Genomic Indicator:
BW ($): **-23/99** Lwt BV (kg): **3/98**
Protein BV (kg): **9/99** Fertility BV (%): **-5.0/99**
Fat BV (kg): **2/99** Func Surv BV (%) : **-1.4/97**
Milk BV (ltr): **392/99** SCC BV: **0.00/99**

TE MATAI 97-63 S3A

Birth Ident: DVNJ-97-63 VHC
Breed: **SA A15F1**
Genomic Indicator
BW ($): **-85/62** PW ($): **238/90**

Age	Milk (ltr)	Protein (%)	Protein (kg)	Milkfat (%)	Milkfat (kg)	Days	LW
11 yr 0 m	3564	3.91	139	4.68	167	205	75
9 yr 11 m	5473	3.81	208	5.01	274	305	274
7 yr 11 m	5230	3.92	205	4.23	221	249	325
7 yr 0 m	5518	3.71	205	4.65	257	246	311
5 yr 11 m	5289	3.70	196	4.46	236	225	299
Plus 4 unprinted lactations							
Avg	4740	3.79	180	4.48	212	236	9 Lacts.

KITEROA CREAM ALFIE ET

Birth Ident: MVY-02-3 (505524)
Breed: **PA A16** G3,G1
Genomic Indicator:
BW ($): **-206/94** Lwt BV (kg): **34/80**
Protein BV (kg): **8/98** Fertility BV (%): **-24.6/92**
Fat BV (kg): **-2/98** Func Surv BV (%) : **0.1/73**
Milk BV (ltr): **312/98** SCC BV: **0.58/97**

KAURI JOH-ABBEE

Birth Ident: DKVH-09-15 B6-7
Breed: **PA A16** G3
Genomic Indicator:
BW ($): **-28/57** PW ($): **84/90**

Age	Milk (ltr)	Protein (%)	Protein (kg)	Milkfat (%)	Milkfat (kg)	Days	LW
10 yr 1 m	2234	3.64	81	5.13	115	110	348
9 yr 0 m	3923	3.94	155	5.12	201	286	178
8 yr 1 m	3324	3.88	129	5.54	184	230	194
7 yr 0 m	3897	3.95	154	5.59	218	250	213
6 yr 1 m	3369	3.92	132	5.61	189	217	136
Plus 4 unprinted lactations							
Avg	3384	3.81	129	5.42	183	232	9 Lacts.

KUUSIJOEN ETRONI
Oseas HB No: 000000039534/FIN (91752)
Breed: PA A16
Genomic Indicator: BW ($): -276/95

SANROSA ROYAL POISE
Birth Ident: BNNL-93-27
Breed : PA A16 EXC S✓
Genomic Indicator:
BW ($): -67/75 PW ($): 297/96
15 Lacts. Protein Milkfat
Milk (%) (kg) (%) (kg) Days
5798 3.82 221 4.84 281 273

KITEROA BO PEPPERNIKE
Birth Ident: MVY-95-23 (61665)
Breed : PA A16
Genomic Indicator: BW ($): -207/92

DAM:
Birth Ident: DVNJ-93-59
Breed : A A14F2
Genomic Indicator:
BW ($): -308/49 PW ($): -412/68
4 Lacts. Protein Milkfat
Milk (%) (kg) (%) (kg) Days
3063 3.38 104 4.06 124 186

PLUM-BOTTOM TRIDENT'S LOT
Oseas HB No: 000000145520/USA (100964)
Breed: PA A16
Genomic Indicator: BW ($): -245/95

KITEROA CREAM ABLIGE
Birth Ident: MVY-93-32
Breed: PA A16 VHC
Genomic Indicator:
BW ($): -101/75 PW ($): 231/80
6 Lacts. Protein Milkfat
Milk (%) (kg) (%) (kg) Days
6221 3.64 226 4.65 289 279

SOUTHWIND JOH JOE ET
Birth Ident: BNHY-01-30 (502526)
Breed: PA A16
Genomic Indicator: BW ($): -39/93

BREADALBANE ABBEE
Birth Ident: CLDQ-99-29
Breed: PA A16 EX2
Genomic Indicator:
BW ($): -153/58 PW ($): -122/89
9 Lacts. Protein Milkfat
Milk (%) (kg) (%) (kg) Days
3536 3.70 131 5.11 181 242

Copyright 2025 LIC. All rights reserved

N = Induced T = At least 1 Abnormal Test in this Lactation
D = Lactation values include at least 1 derived test
S = GeneMark DNA Profiled # = Parentage Uncertain D / S ✓ = Parentage Confirmed by DNA
g Indices evaluated by LIC using genomic information

LOT 48:

Three Generation Pedigree

AYRSHIRE NEW ZEALAND B A & C A Hutchings
New Zealand

AE Herd Averages as at 12/04/2025
Ancestry : 100% BW : 29/51 PW : 103/63

MINDA

PTPT / HERDCODE : DKVH 1 / 8580
LOCATION : N023-376-858 / 4
DATE : 23/04/2025

REGISTERED AYRSHIRE G3 S✓ D✓

KAURI TAMARA

Birth Ident: DKVH-22-21 No. 69

Breed: **PA A16** Sex: **FEMALE**
Date of Birth: **2/08/2022** Classification: **2024 A6-8**

Genomic
BW ($): **-60/48** PW ($): **-184/56**
Protein BV (kg): **1/55** Fertility BV (%): **-11.7/39**
Fat BV (kg): **6/56** Func Surv BV (%) : **2.4/25**
Milk BV (ltr): **139/57** Somatic Cell BV: **-0.08/52**
Lwt BV (kg): **38/20**
Overall Opinion: **0.30/38** Dairy Conformation: **0.67/44**
Udder Overall: **0.70/53**
Avg SCC at latest Lactation : **172/4**

Age	Milk (ltr)	Protein (%)	Protein (kg)	Milkfat (%)	Milkfat (kg)	Days	LW	Herd BW
2 yr 1 m	1937	3.65	71	4.90	95	207	75	29/51
Avg	1937	3.65	71	4.90	95	207	1 Lacts.	

A1/A2

Traits other than production (2024)

AM	ST	MS	OO	S	W	C	RA	R	L	US	FU	RU	FT	RT	TL	UD	DC
9	9	9	9	6	6	8	5	6	6	8	8	8	5	5	4	8	8

Due to Calve : 23/08/2025 Bull : 520506 **MUSICA DJ JAZZY JEFF**
Expected Calf
Genomic Indicator: BW($): **58/33** PW($): **79/12**
Bull Mating Date
520506 15/11/2024

The information on this report is as recorded on the LIC MINDA database as at date of print, and LIC does not warrant the accuracy of the information provided

VR STAKKEHAVE VILJAR VIMO

Oseas HB No: 000000038094/DNK (521703)
Breed : **A A15O1** G3 S✓
Genomic Indicator:
BW ($): **12/86**
Protein BV (kg): **1/94**
Fat BV (kg): **18/95**
Milk BV (ltr): **180/95**
Liveweight BV (kg): **59/50**
Fertility BV (%): **-7.9/80**
Functional Survival BV (%): **2.9/55**
Somatic Cell BV: **-0.67/93**
Fat %: **4.9**
Protein %: **3.7**

KAURI CT 10-27

Birth Ident: DKVH-10-27 E8-6
Breed: **PA A16** G3 S✓ D✓
Genomic PW ($): **73/89**
BW ($): **-59/52** Lwt BV (kg): **17/24**
Protein BV (kg): **5/59** Fertility BV (%): **-12.6/44**
Fat BV (kg): **5/60** Func Surv BV (%) : **0.9/29**
Milk BV (ltr): **207/63** SCC BV: **0.09/55**

Age	Milk (ltr)	Protein (%)	Protein (kg)	Milkfat (%)	Milkfat (kg)	Days	LW
12 yr 0 m	3137	3.68	115	5.09	160	293	-155
11 yr 0 m	3168	3.42	108	5.25	166	272 T	14
10 yr 0 m	3470	3.59	124	5.07	176	262	-68
9 yr 1 m	2471	3.37	83	4.91	121	161	-41
8 yr 0 m	3843	3.67	141	5.37	206	292	24
7 yr 1 m	2192	3.66	80	5.36	117	196	-94
6 yr 0 m	3199	3.79	121	4.90	157	247	-100
5 yr 0 m	3830	3.90	149	4.64	178	236	25
4 yr 1 m	4832	3.48	168	4.23	204	245	23
Plus 2 unprinted lactations							
Avg	3383	3.59	122	4.82	163	240	11 Lacts.

Traits other than production (2018)

AM	ST	MS	OO	S	W	C	RA	R	L	US	FU	RU	FT	RT	TL	UD	DC
8	8	8	8	7	4	8	5	6	7	8	8	7	5	6	4	8	8

VR KUUSELAN VIMUR VILJAR

Oseas HB No: 000000047674/FIN (518720)
Breed: **PA A16** G3
Genomic Indicator:
BW ($): **-42/92** Lwt BV (kg): **66/82**
Protein BV (kg): **3/94** Fertility BV (%): **-0.1/87**
Fat BV (kg): **-1/95** Func Surv BV (%) : **1.3/71**
Milk BV (ltr): **109/95** SCC BV: **-1.25/94**

STAKKEHAVE ROCKSTAR

Oseas HB No: 001652203030/DNK
Breed: **A A14O2**
Genomic Indicator
BW ($): PW ($):

Age	Milk (ltr)	Protein (%)	Protein (kg)	Milkfat (%)	Milkfat (kg)	Days	LW

CARMELGLEN TAMATI

Birth Ident: FRQW-08-86 (509503)
Breed: **PA A16** G3,G1 S✓ D✓
Genomic Indicator:
BW ($): **-161/85** Lwt BV (kg): **23/59**
Protein BV (kg): **2/92** Fertility BV (%): **-9.5/82**
Fat BV (kg): **-12/93** Func Surv BV (%) : **0.2/60**
Milk BV (ltr): **159/93** SCC BV: **0.14/91**

KAURI TIGER AMOS

Birth Ident: DKVH-08-51 V7-7
Breed: **PA A16** G3
Genomic Indicator:
BW ($): **-32/49** PW ($): **32/68**

Age	Milk (ltr)	Protein (%)	Protein (kg)	Milkfat (%)	Milkfat (kg)	Days	LW
6 yr 2 m	3494	3.66	128	5.06	177	223	-110
5 yr 1 m	3156	3.53	111	4.88	154	195	-59
4 yr 1 m	3038	3.59	109	4.98	151	179	11
3 yr 0 m	3803	3.70	141	4.91	187	238	97
2 yr 0 m	2579	3.78	98	5.41	139	255	-188
Avg	3214	3.65	117	5.03	162	218	5 Lacts.

VR IDALA VALPAS VIMUR R
Oseas HB No: 000000099716/SWE
Breed: A A16
Genomic Indicator: BW ($): -133/66

371 ASMO LUCKYKYMPPI ET
Oseas HB No: 000113029190/FIN
Breed : A A16
Genomic Indicator:
BW ($): PW ($):
Protein Milkfat
Milk (%) (kg) (%) (kg) Days

KAMOURASKA ROCKSTAR
Oseas HB No: 000104347733/CAN (513543)
Breed : PA A16 S✓
Genomic Indicator: BW ($): -187/90

ROCDNKF001652202590
Oseas HB No: 001652202590/DNK
Breed : AO A13O4 D#
Genomic Indicator:
BW ($) : PW ($):
Protein Milkfat
Milk (%) (kg) (%) (kg) Days

SORBY
Oseas HB No: 000000091716/SWE (505515)
Breed: O O16
Genomic Indicator: BW ($): -147/98

CARMELGLEN TAMARA
Birth Ident: FRQW-00-71
Breed: PA A16 VHC S✓
Genomic Indicator:
BW ($): -60/73 PW ($): 106/91
13 Lacts. Protein Milkfat
Milk (%) (kg) (%) (kg) Days
5260 3.81 200 4.79 252 275

KAURI TIGER
Birth Ident: DKVH-06-43
Breed: PA A16
Genomic Indicator: BW ($): 20/68

KAURI KC FUTURE AMOS
Birth Ident: DKVH-06-35
Breed: PA A16 VHC
Genomic Indicator:
BW ($): -63/56 PW ($): 204/86
3 Lacts. Protein Milkfat
Milk (%) (kg) (%) (kg) Days
4044 3.63 147 4.84 196 240

Copyright 2025 LIC. All rights reserved

N = Induced T = At least 1 Abnormal Test in this Lactation
D = Lactation values include at least 1 derived test
S = GeneMark DNA Profiled # = Parentage Uncertain D / S ✓ = Parentage Confirmed by DNA
g Indices evaluated by LIC using genomic information

LOT 49: KAURI NICKY QUASIE

LOT 50: KAURI DOT

LOT 51: KAURI RUE S2A

LOT 52: KAURI NICKY'S BECKS

LOT 53: KAURI NINE EXPRES

LOT 54: KAURI NICKY MOLLY

LOT 55: KAURI CREAM BRULEE

LOT 56: KAURI VP TWO SHOES

LOT 49:

P001.50 Official Publication of Livestock Improvement Corporation Limited and the NZ Ayrshire Association. Internal Animal Key = 38533560

Three Generation Pedigree

AYRSHIRE NEW ZEALAND B A & C A Hutchings
New Zealand

AE Herd Averages as at 12/04/2025
Ancestry : 100% BW : 29/51 PW : 103/63

MINDA
PTPT / HERDCODE : DKVH 1 / 8580
LOCATION : N023-376-858 / 4
DATE : 23/04/2025

Breeder : B A & C A Hutchings

REGISTERED AYRSHIRE

G3 S✓ D✓

KAURI NICKY QUASIE

Birth Ident: DKVH-16-72 No. 72

Breed: PA A16 Sex: FEMALE
Date of Birth: 16/08/2016 Classification: 2019 V7-7
Genomic
BW ($): -87/52 PW ($): 62/89
Protein BW (kg): 7/59 Fertility BW (%): -9.6/44
Fat BW (kg): 3/60 Func Surv BW (%) : -2.1/30
Milk BW (ltr): 499/62 Somatic Cell BW: -0.23/55
Lwt BW (kg): 27/29
Overall Opinion: -0.24/40 Dairy Conformation: 0.11/45
Udder Overall: 0.02/51
Avg SCC at latest Lactation : 154/3

Age	Milk (ltr)	Protein (%)	Protein (kg)	Milkfat (%)	Milkfat (kg)	Days	LW	Herd BW
8 yr 0 m	2863	3.55	102	4.87	139	200	428	29/51
7 yr 0 m	3587	3.58	128	4.40	158	260	-103	12/48
6 yr 0 m	4031	3.51	141	4.85	195	276	39	-34/50
5 yr 0 m	4444	3.57	159	4.19	186	260	61	-38/47
4 yr 1 m	4231	3.67	155	4.17	176	243	78	-60/54
3 yr 0 m	2865	3.44	99	3.97	114	155	71	-56/48
1 yr 11 m	2992	3.66	109	4.71	141	300	0	-59/48
Avg	3573	3.57	128	4.44	158	242	7 Lacts.	

A1/A2

Traits other than production (2019)

AM	ST	MS	OD	S	W	C	RA	R	L	US	FU	RU	FT	RT	TL	UD	DC
6	6	6	6	7	6	7	5	7	6	7	6	7	5	5	4	7	7

Due to Calve : 18/08/2025 Bull : 520506
Expected Calf MUSICA DJ JAZZY JEFF
Genomic Indicator: BW($): 40/34 PW($): 80/13
Bull Mating Date
520506 8/11/2024
520506 20/10/2024

The information on this report is as recorded on the LIC MINDA database as at date of print, and LIC does not warrant the accuracy of the information provided

LODORE NICHOLAS

Birth Ident: CHDD-14-236 (515507)

Breed : PA A16 G3 S✓
Genomic Indicator:
BW ($): 1/88
Protein BW (kg): 20/93
Fat BW (kg): 8/93
Milk BW (ltr): 934/94
Liveweight BW (kg): 23/73
Fertility BW (%): -5.7/83
Functional Survival BW (%): -3.0/58
Somatic Cell BW: -0.05/91
Fat %: 4.1
Protein %: 3.5

KAURI STQ 10-56

Birth Ident: DKVH-10-56 V7-7

Breed: PA A16 G3 S✓ D✓
Genomic PW ($): -126/89
BW ($): -218/55 Lwt BW (kg): 31/24
Protein BW (kg): -11/62 Fertility BW (%): -8.4/48
Fat BW (kg): -13/64 Func Surv BW (%) : -0.9/32
Milk BW (ltr): -96/66 SCC BW: -0.17/59

Age	Milk (ltr)	Protein (%)	Protein (kg)	Milkfat (%)	Milkfat (kg)	Days	LW
10 yr 11 m	2731	3.45	94	3.20	87	242	-378
9 yr 11 m	3943	3.47	137	4.70	185	274	-135
9 yr 0 m	2964	3.39	100	3.71	110	161 T	-92
8 yr 0 m	4198	3.59	151	4.33	182	291	-120
7 yr 0 m	3256	3.62	118	4.64	151	245	-116
6 yr 0 m	3606	3.69	133	4.18	151	250	-111
5 yr 0 m	2189	3.58	78	4.56	100	195 T	-241
3 yr 11 m	4669	3.60	168	4.46	208	279 T	-67
2 yr 11 m	3677	3.48	128	4.21	155	238	-109
		Plus 1 unprinted lactation					
Avg	3378	3.54	120	4.31	146	241	10 Lacts.

Traits other than production (2013)

AM	ST	MS	OD	S	W	C	RA	R	L	US	FU	RU	FT	RT	TL	UD	DC
6	6	6	6	7	6	5	7	6	6	7	7	4	7			7	7

SOUTHWIND INKKARI

Birth Ident: BNHY-03-5 (504521)

Breed: PA A16 G3,G1 S✓ D✓
Genomic Indicator:
BW ($): 56/95 Lwt BW (kg): -20/84
Protein BW (kg): 4/98 Fertility BW (%): 2.6/94
Fat BW (kg): 7/98 Func Surv BW (%) : -1.7/74
Milk BW (ltr): 240/98 SCC BW: 0.02/98

KARNEA PHILS NICKY

Birth Ident: DRYQ-09-8 V7-9

Breed: PA A16 G3 S✓
Genomic Indicator
BW ($): 123/77 PW ($): 516/92

Age	Milk (ltr)	Protein (%)	Protein (kg)	Milkfat (%)	Milkfat (kg)	Days	LW
12 yr 0 m	3556	3.73	133	3.59	128	168	-365
11 yr 0 m	7216	3.31	239	4.23	305	281	9
8 yr 0 m	7002	3.37	236	3.95	277	268	163
7 yr 0 m	5924	3.58	212	3.96	235	269	-1
6 yr 0 m	6984	3.47	242	3.72	260	267	131
		Plus 4 unprinted lactations					
Avg	6464	3.51	226	3.84	249	239	9 Lacts.

SOUTHWIND TRI QUASIMO

Birth Ident: BNHY-06-42 (509515)

Breed: PA A16 G3,G1 S✓ D✓
Genomic Indicator:
BW ($): -235/81 Lwt BW (kg): 43/52
Protein BW (kg): -2/89 Fertility BW (%): -15.4/77
Fat BW (kg): -9/90 Func Surv BW (%) : -1.6/55
Milk BW (ltr): 259/91 SCC BW: -0.33/87

KAURI BB BERNNIE

Birth Ident: DKVH-06-8 E8-8

Breed: PA A16 G3
Genomic Indicator:
BW ($): -271/55 PW ($): -267/89

Age	Milk (ltr)	Protein (%)	Protein (kg)	Milkfat (%)	Milkfat (kg)	Days	LW
10 yr 0 m	2155	3.32	71	4.83	104	127	-58
9 yr 0 m	4332	3.49	151	4.74	205	249	140
8 yr 0 m	4811	3.57	172	4.56	220	273	-35
7 yr 0 m	4057	3.42	139	4.37	177	229	-84
6 yr 1 m	3662	3.31	121	4.09	150	188	-70
		Plus 4 unprinted lactations					
Avg	3833	3.44	132	4.38	168	229	9 Lacts.

TUOMISTON KIEKKO
Oseas HB No: 000000043355/FIN (61749)
Breed: PA A16
Genomic Indicator: BW ($): -68/96

SOUTHWIND I33A
Birth Ident: BNHY-01-25
Breed : PA A16 VHC S✓D✓
Genomic Indicator:
BW ($): -25/72 PW ($): 79/92
9 Lacts.

Milk (ltr)	Protein (%)	Protein (kg)	Milkfat (%)	Milkfat (kg)	Days
4514	3.85	174	5.27	238	264

SANROSA ROYAL PHILLIP
Birth Ident: BNHL-99-28 (500529)
Breed : PA A16 S✓D✓
Genomic Indicator: BW ($): -23/99

LODORE NANS NELLIE
Birth Ident: CHDD-07-171
Breed : PA A16 V6-7 S✓
Genomic Indicator:
BW ($): 0/67 PW ($): 79/91
7 Lacts.

Milk (ltr)	Protein (%)	Protein (kg)	Milkfat (%)	Milkfat (kg)	Days
5356	3.72	199	4.52	242	283

PLUM-BOTTOM TRIDENT'S LOT
Oseas HB No: 000000145520/USA (100654)
Breed: PA A16
Genomic Indicator: BW ($): -345/95

SOUTHWIND QANTAS OMO
Birth Ident: BNHY-06-16
Breed: PA A16 V7-8 S✓D✓
Genomic Indicator:
BW ($): 12/69 PW ($): 627/87
5 Lacts.

Milk (ltr)	Protein (%)	Protein (kg)	Milkfat (%)	Milkfat (kg)	Days
8588	3.40	292	4.37	375	270

BONNIE BRAE SAKIC
Oseas HB No: 000006379322/CAN (365546)
Breed: PA A16
Genomic Indicator: BW ($): -533/83

KAURI BERNNIE
Birth Ident: DKVH-96-19
Breed: PA A16 VHC
Genomic Indicator:
BW ($): -58/60 PW ($): -41/96
12 Lacts.

Milk (ltr)	Protein (%)	Protein (kg)	Milkfat (%)	Milkfat (kg)	Days
4481	3.33	149	4.44	198	274

Copyright 2025 LIC. All rights reserved

N = Induced T = At least 1 Abnormal Test in this Lactation
D = Lactation details include at least one derived test
= GeneMark DNA Profiled # = Parentage Uncertain D / S ✓ = Parentage Confirmed by DNA
g Indices evaluated by LIC using genomic information

LOT 50:

P001.50 Official Publication of Livestock Improvement Corporation Limited and the NZ Ayrshire Association. Internal Animal Key = 36572548

Three Generation Pedigree

AYRSHIRE NEW ZEALAND B A & C A Hutchings
New Zealand

AE Herd Averages as at 12/04/2025
Ancestry : 100% BW : 29/51 PW : 103/63

MINDA
PTPT / HERDCODE : DKVH 1 / 8580
LOCATION : N023-376-858 / 4
DATE : 23/04/2025

Breeder : B A & C A Hutchings

REGISTERED AYRSHIRE

G3 S✓ D✓

KAURI DOT

Birth Ident: DKVH-16-73 No. 73

Breed: PA A16 Sex: FEMALE
Date of Birth: 30/08/2016 Classification: 2018 B8-6
Genomic
BW ($): -186/50 PW ($): -145/89
Protein BW (kg): 8/56 Fertility BW (%): -20.4/43
Fat BW (kg): -7/57 Func Surv BW (%) : 0.6/31
Milk BW (ltr): 353/59 Somatic Cell BW: 0.24/53
Lwt BW (kg): 33/29
Overall Opinion: 0.26/39 Dairy Conformation: 0.08/44
Udder Overall: 0.54/49
Avg SCC at latest Lactation : 53/3

Age	Milk (ltr)	Protein (%)	Protein (kg)	Milkfat (%)	Milkfat (kg)	Days	LW	Herd BW
8 yr 1 m	3096	3.40	105	3.88	120	185	383	29/51
7 yr 0 m	3580	3.63	130	3.66	131	251	220	12/48
5 yr 11 m	3874	3.63	140	3.74	145	281	-158	-34/50
4 yr 11 m	3744	3.62	136	3.54	132	284	-330	-38/47
4 yr 0 m	3256	3.72	121	4.17	136	251	-48	-60/54
2 yr 11 m	2577	3.45	89	3.48	90	186	-113	-56/48
1 yr 11 m	2626	3.79	100	3.96	104	287	-31	-59/48
Avg	3251	3.61	117	3.77	123	246	7 Lacts.	

Traits other than production (2018)

AM	ST	MS	OD	S	W	C	RA	R	L	US	FU	RU	FT	RT	TL	UD	DC
7	7	7	7	4	3	6	5	7	6	8	7	8	5	7	3	8	6

Due to Calve : 02/10/2025 Bull : 722250
Expected Calf RISSINGTON S171
Genomic Indicator: BW($): -126/19 PW($): -75/7
Bull Mating Date
722250 26/12/2024
722250 19/12/2024

The information on this report is as recorded on the LIC MINDA database as at date of print, and LIC does not warrant the accuracy of the information provided

KITEROA CREAM ALFIE ET

Birth Ident: MVV-02-3 (505524)

Breed : PA A16 G3,G1
Genomic Indicator:
BW ($): -206/94
Protein BW (kg): 8/98
Fat BW (kg): -2/98
Milk BW (ltr): 312/98
Liveweight BW (kg): 34/80
Fertility BW (%): -24.6/92
Functional Survival BW (%): 0.1/73
Somatic Cell BW: 0.58/97
Fat %: 4.4
Protein %: 3.7

KAURI GERALDINE

Birth Ident: DKVH-13-3 V7-7

Breed: PA A16 G3 S✓ D✓
Genomic PW ($): -138/84
BW ($): -164/50 Lwt BW (kg): 32/24
Protein BW (kg): 8/56 Fertility BW (%): -16.7/40
Fat BW (kg): -7/58 Func Surv BW (%) : 1.0/28
Milk BW (ltr): 415/60 SCC BW: 0.05/53

Age	Milk (ltr)	Protein (%)	Protein (kg)	Milkfat (%)	Milkfat (kg)	Days	LW
4 yr 2 m	2611	3.53	92	4.20	110	196	-101
3 yr 1 m	3049	3.63	111	4.52	138	236	-1
2 yr 0 m	3078	3.58	110	4.22	130	254	31
Avg	2912	3.59	104	4.32	126	229	3 Lacts.

Traits other than production (2017)

AM	ST	MS	OD	S	W	C	RA	R	L	US	FU	RU	FT	RT	TL	UD	DC
6	6	6	6	5	4	7	4	7	6	7	7	7	4	6		7	7

PLUM-BOTTOM TRIDENT'S LOT

Oseas HB No: 000000145520/USA (100654)

Breed: PA A16 G3,G1
Genomic Indicator:
BW ($): -345/95 Lwt BW (kg): 77/82
Protein BW (kg): 2/98 Fertility BW (%): -26.8/94
Fat BW (kg): -7/98 Func Surv BW (%) : -1.1/77
Milk BW (ltr): 196/98 SCC BW: 0.02/98

KITEROA CREAM ABLIGE

Birth Ident: MVV-93-32 VHC

Breed: PA A16
Genomic Indicator
BW ($): -101/75 PW ($): 231/90

Age	Milk (ltr)	Protein (%)	Protein (kg)	Milkfat (%)	Milkfat (kg)	Days	LW
9 yr 0 m	7448	3.64	271	4.51	336	305	353
7 yr 2 m	6770	3.68	249	4.60	311	305	324
5 yr 11 m	6332	3.65	231	4.53	287	264	213
5 yr 0 m	4750	3.71	176	4.82	229	250	142
4 yr 1 m	5671	3.54	201	5.08	288	262	211
		Plus 1 unprinted lactation					
Avg	6221	3.64	226	4.65	289	279	6 Lacts.

KAURI JERRY

Birth Ident: DKVH-11-2

Breed: PA A16 G3 S✓ D✓
Genomic Indicator:
BW ($): -82/73 Lwt BW (kg): 29/52
Protein BW (kg): 14/78 Fertility BW (%): -13.9/65
Fat BW (kg): 4/79 Func Surv BW (%) : 1.6/52
Milk BW (ltr): 690/81 SCC BW: -0.01/76

KAURI 11-17

Birth Ident: DKVH-11-17 V7-7

Breed: PA A16 G3 S✓ D✓
Genomic Indicator:
BW ($): -213/39 PW ($): -153/90

Age	Milk (ltr)	Protein (%)	Protein (kg)	Milkfat (%)	Milkfat (kg)	Days	LW
8 yr 0 m	3358	3.52	118	3.60	121	189	-93
7 yr 0 m	4328	3.73	162	3.82	165	299	-111
6 yr 0 m	3613	3.83	138	4.01	145	264	-18
5 yr 0 m	3785	3.76	142	3.91	148	257	-36
4 yr 0 m	2790	3.80	106	4.17	116	223	-130
		Plus 2 unprinted lactations					
Avg	3618	3.71	134	3.86	140	250	7 Lacts.

ARDROSSAN EV KATES TRIDENT
Oseas HB No: 000000144136/USA (61509)
Breed: PA A16
Genomic Indicator: BW ($): -486/94

MORROW PREFERRED LOU 4TH
Oseas HB No: 000006998232/USA
Breed : A A16
Genomic Indicator:
BW ($): PW ($):

Milk	Protein (%)	Protein (kg)	Milkfat (%)	Milkfat (kg)	Days

KITEROA BO PEPPERONI
HB No: A/33968/M (61248)
Breed : PA A16 S✓
Genomic Indicator: BW ($): -203/98

KITEROA CREAM ABILITY
Birth Ident: MVV-00-14
Breed : PA A16 VHC
Genomic Indicator:
BW ($): -129/67 PW ($): -59/91
9 Lacts.

Milk (ltr)	Protein (%)	Protein (kg)	Milkfat (%)	Milkfat (kg)	Days
6312	3.48	220	3.89	246	276

SORBY
Oseas HB No: 000000091716/SWE (505515)
Breed: O O16
Genomic Indicator: BW ($): -147/98

KAURI KITTY
Birth Ident: DKVH-02-40
Breed: PA A16 EXC S✓
Genomic Indicator:
BW ($): -65/63 PW ($): -40/90
7 Lacts.

Milk (ltr)	Protein (%)	Protein (kg)	Milkfat (%)	Milkfat (kg)	Days
4957	3.33	165	4.04	200	262

KITEROA CREAM ALFIE ET
Birth Ident: MVV-02-3 (505524)
Breed: PA A16
Genomic Indicator: BW ($): -206/94

KAURI CO DEA
Birth Ident: DKVH-09-46
Breed: PA A16 V7-7 S✓
Genomic Indicator:
BW ($): -196/66 PW ($): -2/99
6 Lacts.

Milk (ltr)	Protein (%)	Protein (kg)	Milkfat (%)	Milkfat (kg)	Days
3976	3.62	144	4.08	162	247

Copyright 2025 LIC. All rights reserved

N = Induced T = At least 1 Abnormal Test in this Lactation
D = Lactation values include at least 1 derived test
= GeneMark DNA Profiled # = Parentage Uncertain D / S ✓ = Parentage Confirmed by DNA
g Indices evaluated by LIC using genomic information

LOT 51:

Three Generation Pedigree

AYRSHIRE NEW ZEALAND B A & C A Hutchings
New Zealand

AE Herd Averages as at 12/04/2025
Ancestry : 100% BW : 29/51 PW : 103/63

MINDA

PTPT / HERDCODE : DKVH 1 / 8580
LOCATION : N023-376-858 / 4
DATE : 23/04/2025

REGISTERED AYRSHIRE SUPPLEMENTARY

G3 S✓ D✓

KAURI RUE S2A

Birth Ident: DKVH-21-11 No. 76

Breed: SA A14O2 Sex: FEMALE
Date of Birth: 18/07/2021 Classification: 2024 V7-8
Genomic
BW ($): -16/57 PW ($): -101/71
Protein BV (kg): 12/62 Fertility BV (%): -5.4/41
Fat BV (kg): 18/62 Func Surv BV (%) : -0.7/35
Milk BV (ltr): 403/65 Somatic Cell BV: 0.07/60
Lwt BV (kg): 85/45
Overall Opinion: 0.37/42 Dairy Conformation: 0.16/47
Udder Overall: -0.04/51
Avg SCC at latest Lactation : 25/3

Age	Milk (ltr)	Protein (%)	Protein (kg)	Milkfat (%)	Milkfat (kg)	Days	LW	Herd BW
3 yr 2 m	2406	3.46	83	4.77	115	193	248	29/51
2 yr 0 m	2508	3.73	94	5.15	129	285	275	12/48
Avg	2457	3.60	88	4.96	122	239	2 Lacts.	

A2/A2

Traits other than production (2024)

AM	ST	MS	OD	S	W	C	RA	R	L	US	FU	RU	FT	RT	TL	UD	DC
8	8	8	8	6	8	8	5	6	7	7	6	7	5	6	3	7	8

Due to Calve : 11/08/2025 Bull : 520510 RIVERLEA SAMUEL
Expected Calf
Genomic Indicator: BW($): 75/33 PW($): 98/12
Bull 520510 Mating Date 30/10/2024

The information on this report is as recorded on the LIC MINDA database as at date of print, and LIC does not warrant the accuracy of the information provided

CARMELGLEN BRODY
Birth Ident: FRQW-03-58 (504534)
Breed : PA A16 G3,G1 S✓ D✓
Genomic Indicator:
BW ($): -2/99
Protein BV (kg): 8/99
Fat BV (kg): 10/99
Milk BV (ltr): 368/99
Liveweight BV (kg): 42/99
Fertility BV (%): -1.6/99
Functional Survival BV (%): 0.4/98
Somatic Cell BV: 0.00/99
Fat %: 4.6
Protein %: 3.7

KAURI LR PAMPAS JAZZY S1A
Birth Ident: DKVH-19-42 V6-8
Breed: SA A12O4 G3 S✓ D✓
Genomic
BW ($): -77/52 PW ($): -156/87
Protein BV (kg): 7/58 Lwt BV (kg): 65/32
Fat BV (kg): 6/59 Fertility BV (%): -4.8/42
Milk BV (ltr): 407/62 Func Surv BV (%) : 0.1/29
SCC BV: 0.02/55

Age	Milk (ltr)	Protein (%)	Protein (kg)	Milkfat (%)	Milkfat (kg)	Days	LW
4 yr 11 m	698	4.23	30	5.54	39	75	408
4 yr 0 m	3312	3.65	121	4.66	154	248	-224
2 yr 11 m	3042	3.72	113	4.54	138	294	-223
1 yr 11 m	2653	3.69	98	5.10	135	287	-14
Avg	3002	3.68	111	4.75	143	276	3 Lacts.

Traits other than production (2022)

AM	ST	MS	OD	S	W	C	RA	R	L	US	FU	RU	FT	RT	TL	UD	DC
8	8	8	8	6	6	8	5	7	7	7	6	6	5	7	4	6	8

HIRVIVAINION JULLI
Oseas HB No: 000000040198/FIN (51702)
Breed: PA A16 G3,G1
Genomic Indicator:
BW ($): -129/98 Lwt BV (kg): 31/93
Protein BV (kg): 11/99 Fertility BV (%): -13.1/98
Fat BV (kg): 7/99 Func Surv BV (%) : -2.0/93
Milk BV (ltr): 584/99 SCC BV: -0.09/99

CARMELGLEN BRIGITTE
Birth Ident: FRQW-00-47 EXC
Breed: PA A16 G1 S✓
Genomic Indicator
BW ($): 45/76 PW ($): 308/92

Age	Milk (ltr)	Protein (%)	Protein (kg)	Milkfat (%)	Milkfat (kg)	Days	LW
13 yr 0 m	2503	3.09	77	3.82	96	177	-251
11 yr 11 m	3921	3.30	129	4.20	165	228 T	-41
10 yr 11 m	5663	3.47	197	3.95	224	259 T	123
9 yr 8 m	4587	3.54	162	4.12	189	272	-48
6 yr 11 m	5804	3.60	209	4.10	238	274	282
Plus 5 unprinted lactations							
Avg	5333	3.56	190	4.12	220	252	10 Lacts.

LODORE ROWAN ET
Birth Ident: CHDD-17-16 (518504)
Breed: PA A16 G3 S✓ D✓
Genomic Indicator:
BW ($): -20/81 Lwt BV (kg): 74/64
Protein BV (kg): 11/88 Fertility BV (%): -0.7/72
Fat BV (kg): 13/88 Func Surv BV (%) : 1.7/48
Milk BV (ltr): 542/89 SCC BV: 0.15/86

PAMPAS SORBY JAZZY
Birth Ident: CHRT-12-20 V6-7
Breed: PA A8O8 G3 S✓
Genomic Indicator:
BW ($): -140/57 PW ($): -107/88

Age	Milk (ltr)	Protein (%)	Protein (kg)	Milkfat (%)	Milkfat (kg)	Days	LW
8 yr 0 m	4283	3.69	158	3.72	159	282 T	-141
7 yr 0 m	3646	3.50	128	3.51	128	191	-9
6 yr 0 m	3958	3.61	143	3.92	155	256	-51
4 yr 8 m	1036	3.96	41	4.48	46	156 T	-13
3 yr 8 m	3550	3.71	132	3.97	141	301	68
Plus 1 unprinted lactation							
Avg	3250	3.64	118	3.83	124	249	6 Lacts.

NIEMEN VERNERI
Oseas HB No: 000000038824/FIN
Breed: PA A16
Genomic Indicator: BW ($): -197/74

ALKU
Oseas HB No: 000001089453/FIN
Breed : PA A16
Genomic Indicator:
BW ($): PW ($):
Milk Protein (%) (kg) Milkfat (%) (kg) Days

CARMELGLEN EDBERG
Birth Ident: FRQW-95-51 (61628)
Breed : PA A16
Genomic Indicator: BW ($): -143/98

CARMELGLEN BRACELET
Birth Ident: GGG-93-4
Breed : PA A16 EXC
Genomic Indicator:
BW ($) : -87/72 PW ($): -127/91
11 Lacts. Milk 4963, Protein 3.80 % 189 kg, Milkfat 4.14 % 205 kg, Days 278

TE MATAI ELVIS
Birth Ident: DVNJ-07-10 (514613)
Breed: PA A16 S✓D✓
Genomic Indicator: BW ($): 2/98

LODORE BRODY ROYAL ET
Birth Ident: CHDD-09-18
Breed: PA A16 V7-8 S✓D✓
Genomic Indicator:
BW ($): 57/87 PW ($): 383/93
5 Lacts. Milk 6028, Protein 3.88 % 234 kg, Milkfat 4.96 % 299 kg, Days 282

SORBY
Oseas HB No: 000000091716/SWE (505515)
Breed: O O16
Genomic Indicator: BW ($): -147/98

PAMPAS BRACE JAZZINE S3A
Birth Ident: CHRT-09-3
Breed: SA A16 H6-6
Genomic Indicator:
BW ($): -156/58 PW ($): -218/86
5 Lacts. Milk 3628, Protein 3.52 % 128 kg, Milkfat 3.93 % 143 kg, Days 269

Copyright 2025 LIC. All rights reserved

N = Induced T = At least 1 Abnormal Test in this Lactation
D = Lactation values include at least 1 derived test
= GeneMark DNA Profiled # = Parentage Uncertain D / S ✓ = Parentage Confirmed by DNA
g indices evaluated by LIC using genomic information

LOT 52:

Three Generation Pedigree

AYRSHIRE NEW ZEALAND B A & C A Hutchings
New Zealand

AE Herd Averages as at 12/04/2025
Ancestry : 100% BW : 29/51 PW : 103/63

MINDA

PTPT / HERDCODE : DKVH 1 / 8580
LOCATION : N023-376-858 / 4
DATE : 23/04/2025

Breeder : B A & C A Hutchings

REGISTERED AYRSHIRE

G3 S✓ D✓

KAURI NICKY'S BECKS

Birth Ident: DKVH-18-25 No. 78

Breed: PA A16 Sex: FEMALE
Date of Birth: 31/07/2018 Classification: 2023 V7-8
Genomic
BW ($): -30/49 PW ($): 158/89
Protein BV (kg): 22/55 Fertility BV (%): -13.6/38
Fat BV (kg): 9/57 Func Surv BV (%) : -1.4/23
Milk BV (ltr): 764/59 Somatic Cell BV: -0.08/51
Lwt BV (kg): 53/26
Overall Opinion: 0.02/26 Dairy Conformation: 0.21/39
Udder Overall: 0.31/46
Avg SCC at latest Lactation : 25/4

Age	Milk (ltr)	Protein (%)	Protein (kg)	Milkfat (%)	Milkfat (kg)	Days	LW	Herd BW
6 yr 0 m	4051	3.74	152	3.60	146	234	232	29/51
5 yr 1 m	4360	3.84	167	3.97	173	259	157	12/48
4 yr 1 m	3723	3.65	136	4.35	162	214	151	-36/50
3 yr 0 m	3841	3.77	145	4.12	158	287	97	-38/47
1 yr 11 m	3231	3.93	127	4.56	147	285	43	-60/54
Avg	3841	3.78	145	4.10	157	256	5 Lacts.	

A2/A2

Traits other than production (2023)

AM	ST	MS	OD	S	W	C	RA	R	L	US	FU	RU	FT	RT	TL	UD	DC
8	8	8	8	6	8	8	4	7	6	7	7	7	5	6	4	7	8

Due to Calve : 15/08/2025 Bull : 520510 RIVERLEA SAMUEL
Expected Calf
Genomic Indicator: BW($): 69/31 PW($): 128/12
Bull 520510 Mating Date 3/11/2024

The information on this report is as recorded on the LIC MINDA database as at date of print, and LIC does not warrant the accuracy of the information provided

LODORE NICKLE ET
Birth Ident: CHDD-16-20 (517507)
Breed : PA A16 G3 S✓ D✓
Genomic Indicator:
BW ($): -59/77
Protein BV (kg): 32/83
Fat BV (kg): 21/84
Milk BV (ltr): 1142/86
Liveweight BV (kg): 89/60
Fertility BV (%): -18.9/63
Functional Survival BV (%): -3.0/40
Somatic Cell BV: -0.16/81
Fat %: 4.2
Protein %: 3.6

KAURI 14-14
Birth Ident: DKVH-14-14 V6-7
Breed: PA A16 G3 S✓ D✓
Genomic
BW ($): -32/52 PW ($): 106/89
Protein BV (kg): 9/59 Lwt BV (kg): 17/24
Fat BV (kg): -5/60 Fertility BV (%): -5.8/42
Milk BV (ltr): 394/63 Func Surv BV (%) : 0.5/27
SCC BV: -0.69/55

Age		Milk (ltr)	Protein (%)	Protein (kg)	Milkfat (%)	Milkfat (kg)	Days	LW
7 yr 0 m	D	4682	3.83	180	4.43	207	225	-108
6 yr 0 m		4105	3.68	151	4.24	174	232	-8
5 yr 0 m		3271	3.53	115	3.64	119	183	-25
4 yr 0 m		3784	3.86	146	4.17	158	258	-42
3 yr 0 m		3455	3.71	128	3.97	137	248	46
2 yr 0 m		3544	3.76	133	4.01	142	254	222
Avg	D	3807	3.74	142	4.10	156	233	6 Lacts.

Traits other than production (2017)

AM	ST	MS	OD	S	W	C	RA	R	L	US	FU	RU	FT	RT	TL	UD	DC
8	8	8	8	6	7	7	5	6	6	6	7	7	5	6		6	7

ASMO ANDREI
Oseas HB No: 000000045030/FIN (513677)
Breed: PA A16 G3
Genomic Indicator:
BW ($): -209/96 Lwt BV (kg): 122/88
Protein BV (kg): 24/98 Fertility BV (%): -25.6/95
Fat BV (kg): 9/98 Func Surv BV (%) : -2.5/76
Milk BV (ltr): 892/99 SCC BV: -0.64/98

KARNEA PHILS NICKY
Birth Ident: DRYQ-09-8 V7-9
Breed: PA A16 G3 S✓
Genomic Indicator
BW ($): 123/77 PW ($): 516/92

Age		Milk (ltr)	Protein (%)	Protein (kg)	Milkfat (%)	Milkfat (kg)	Days	LW
12 yr 0 m		3556	3.73	133	3.59	128	198	-385
11 yr 0 m		7216	3.31	239	4.23	305	281	9
8 yr 0 m		7002	3.37	236	3.95	277	268	163
7 yr 0 m		5924	3.58	212	3.96	235	289	-1
6 yr 0 m		6984	3.47	242	3.72	260	267	131
Plus 4 unprinted lactations								
Avg	D	6484	3.51	228	3.84	249	239	9 Lacts.

TE MATAI DOUGLAS
Birth Ident: DVNJ-12-55 (513524)
Breed: PA A16 G3 S✓ D✓
Genomic Indicator:
BW ($): -19/81 Lwt BV (kg): 22/62
Protein BV (kg): 11/88 Fertility BV (%): -6.3/75
Fat BV (kg): 1/88 Func Surv BV (%) : -0.4/55
Milk BV (ltr): 384/89 SCC BV: -0.46/86

KAURI KC REBEL
Birth Ident: DKVH-06-82 B7-7
Breed: PA A16 G3
Genomic Indicator:
BW ($): -136/50 PW ($): -172/87

Age	Milk (ltr)	Protein (%)	Protein (kg)	Milkfat (%)	Milkfat (kg)	Days	LW
6 yr 11 m	4305	3.44	148	3.77	162	254	-36
5 yr 11 m	5271	3.41	180	3.74	197	282	-35
4 yr 11 m	4386	3.40	149	3.61	159	234	-93
3 yr 11 m	4132	3.30	136	3.70	153	224	-61
1 yr 11 m	4003	3.41	137	3.69	148	303	-49
Avg	4419	3.39	150	3.70	164	259	5 Lacts.

HEISAIAN PONNISTUS
Oseas HB No: 000000042553/FIN
Breed: A A16
Genomic Indicator: BW ($): -149/64

TAMMI ET
Oseas HB No: 000000207416/FIN
Breed : A A16
Genomic Indicator:
BW ($): PW ($):
Milk Protein (%) (kg) Milkfat (%) (kg) Days

SANROSA ROYAL PHILLIP
Birth Ident: BNNL-99-28 (300320)
Breed : PA A16 S✓D✓
Genomic Indicator: BW ($): -23/99

LODORE NANS NELLIE
Birth Ident: CHDD-07-171
Breed : PA A16 V6-7 S✓
Genomic Indicator:
BW ($) : 0/67 PW ($): 75/91
7 Lacts. Milk 5358, Protein 3.72 % 199 kg, Milkfat 4.52 % 242 kg, Days 265

ASMO TOSIKKO ET
Oseas HB No: 000000043642/FIN (510634)
Breed: PA A16
Genomic Indicator: BW ($): -48/98

TE MATAI P DOLLY
Birth Ident: DVNJ-08-46
Breed: PA A16 V6-7 S✓
Genomic Indicator:
BW ($): -95/66 PW ($): 43/90
8 Lacts. Milk 4904, Protein 3.60 % 177 kg, Milkfat 4.16 % 204 kg, Days 241

KAURI CRUNCHIE
Birth Ident: DKVH-04-36
Breed: PA A16
Genomic Indicator: BW ($): -77/66

KAURI 03-11 S3A
Birth Ident: DKVH-03-11
Breed: SA A15F1 VHC
Genomic Indicator:
BW ($): -107/46 PW ($): -100/80
5 Lacts. Milk 4048, Protein 3.26 % 132 kg, Milkfat 4.19 % 170 kg, Days 293

Copyright 2025 LIC. All rights reserved

N = Induced T = At least 1 Abnormal Test in this Lactation
D = Lactation details include at least one derived test
= GeneMark DNA Profiled # = Parentage Uncertain D / S ✓ = Parentage Confirmed by DNA
g indices evaluated by LIC using genomic information

LOT 53:

P001.50 Official Publication of Livestock Improvement Corporation Limited and the NZ Ayrshire Association. Internal Animal Key – 45843714

Three Generation Pedigree

AYRSHIRE NEW ZEALAND B A & C A Hutchings
New Zealand

AE Herd Averages as at 12/04/2025
Ancestry : 100% BW : 29/51 PW : 103/63

MINDA
PTPT / HERDCODE : DKVH 1 / 8580
LOCATION : N023-376-858 / 4
DATE : 23/04/2025

REGISTERED AYRSHIRE

G3 S✓ D✓

KAURI NINE EXPRES

Birth Ident: DKVH-23-26 No. 81

Breed: PA A16 Sex: FEMALE
Date of Birth: 20/08/2023 Classification:

Genomic
BW ($): 87/45 PW ($): 155/19
Protein BW (kg): 19/51 Fertility BV (%): -13.2/31
Fat BV (kg): 33/51 Func Surv BV (%) : -1.7/18
Milk BV (ltr): 713/52 Somatic Cell BV: -0.03/48
Lwt BV (kg): 46/31
Overall Opinion: 0.49/24 Dairy Conformation: 0.59/32
Udder Overall: 0.42/36
Avg SCC at latest Lactation :

Age	Milk (ltr)	Protein (%)	Protein (kg)	Milkfat (%)	Milkfat (kg)	Days	LW	Herd BW

A2/A2

Due to Calve : 02/09/2025 Bull :
Expected Calf
Genomic Indicator: BW($): PW($):
Bull Mating Date
NM 26/11/2024
516501 8/11/2024
The information on this report is as recorded on the LIC MINDA database as at date of print, and LIC does not warrant the accuracy of the information provided

THORNTON PARK PETS EXPRES

Birth Ident: MHTH-17-94 (518511)

Breed : PA A16 G3 S✓ D✓
Genomic Indicator:
BW ($): -84/76
Protein BV (kg): 7/88
Fat BV (kg): 13/88
Milk BV (ltr): 492/90
Liveweight BV (kg): 46/37
Fertility BV (%): -13.5/69
Functional Survival BV (%): -1.2/34
Somatic Cell BV: 0.23/85
Fat %: 4.5
Protein %: 3.6

KAURI SUPA DUPA NINE

Birth Ident: DKVH-20-41 V7-7
Breed: PA A16 G3 S✓ D✓
Genomic PW ($): 257/86
BW ($): 171/53 Lwt BV (kg): 10/36
Protein BV (kg): 15/59 Fertility BV (%): -5.5/46
Fat BV (kg): 26/59 Func Surv BV (%) : -0.6/33
Milk BV (ltr): 443/61 SCC BV: -0.46/55

Age	Milk (ltr)	Protein (%)	Protein (kg)	Milkfat (%)	Milkfat (kg)	Days	LW
3 yr 11 m	3664	3.93	144	5.01	183	250	646
3 yr 0 m	3375	3.88	131	4.99	169	279	111
2 yr 0 m	2653	4.08	108	5.38	143	258	265
Avg	3231	3.95	128	5.11	165	262	3 Lacts.

Traits other than production (2023)
AM ST MS OO S W C RA R L US FU RU FT RT TL UO DC
0 0 0 0 4 6 7 5 7 6 7 4 5 5 4 3 7 7

GOLDWYN PETS RUMBA ET

Birth Ident: WGR-15-2 (516518)

Breed: PA A16 G3
Genomic Indicator:
BW ($): -199/83 Lwt BV (kg): 61/62
Protein BV (kg): -2/90 Fertility BV (%): -11.9/75
Fat BV (kg): 4/91 Func Surv BV (%) : -1.3/53
Milk BV (ltr): 437/92 SCC BV: -0.06/89

WAITUI BRODS KC

Birth Ident: MHTH-10-2 V6-8
Breed: PA A16 G3 S✓ D✓
Genomic Indicator
BW ($): 42/60 PW ($): 325/90

Age	Milk (ltr)	Protein (%)	Protein (kg)	Milkfat (%)	Milkfat (kg)	Days	LW
13 yr 9 m	6914	3.34	231	4.37	302	305	633
12 yr 8 m	D 3523	3.34	118	4.14	146	239	-185
11 yr 1 m	6323	3.22	204	3.83	242	301 T	140
10 yr 0 m	5339	3.30	176	4.13	221	297	-110
9 yr 1 m	D 5665	3.34	189	4.47	253	278 T	152
		Plus 7 unprinted lactations					
Avg	D 6113	3.43	210	4.41	270	268	12 Lacts.

IWA SUPER SONIC

Birth Ident: BNNL-14-9260 (515503)

Breed: PA A16 G3 S✓ D✓
Genomic Indicator:
BW ($): 161/98 Lwt BV (kg): -3/93
Protein BV (kg): 11/99 Fertility BV (%): -4.9/98
Fat BV (kg): 24/99 Func Surv BV (%) : 0.7/78
Milk BV (ltr): 438/99 SCC BV: -0.52/99

KAURI NUMBER NINE

Birth Ident: DKVH-11-12 V6-8
Breed: PA A16 G3 S✓
Genomic Indicator:
BW ($): 74/61 PW ($): 27/90

Age	Milk (ltr)	Protein (%)	Protein (kg)	Milkfat (%)	Milkfat (kg)	Days	LW
10 yr 11 m	4405	3.97	175	5.04	222	297	272
10 yr 0 m	4475	3.70	166	5.37	240	267	300
9 yr 0 m	4413	3.88	171	5.31	235	276	260
8 yr 0 m	3270	3.71	121	4.60	150	194	152
7 yr 0 m	3944	3.89	153	5.18	204	294	108
		Plus 5 unprinted lactations					
Avg	3680	3.85	142	5.16	190	264	10 Lacts.

OJANIITYN RUMBA
Oseas HB No: 000000042644/FIN (508533)
Breed: PA A16
Genomic Indicator: BW ($): -60/88

GOLDWYN BONS PET ET
Birth Ident: WGR-08-1
Breed : PA A16 V7-8
Genomic Indicator:
BW ($): -40/66 PW ($): 884/90
5 Lacts. Protein Milkfat
Milk (%) (kg) (%) (kg) Days
10248 3.33 342 4.18 429 293

CARMELGLEN BRODY
Birth Ident: FRQW-03-58 (504534)
Breed : PA A16 S✓D✓
Genomic Indicator: BW ($): -2/99

WAITUI PHILLS KC S3A
Birth Ident: MHTH-09-13
Breed : SA A15 V7-7 S✓
Genomic Indicator:
BW ($): -36/55 PW ($): 187/89
7 Lacts. Protein Milkfat
Milk (%) (kg) (%) (kg) Days
7021 3.28 230 4.14 291 270

SALT SPRAY BONNY GEORGE
Birth Ident: DYNX-04-45 (503545)
Breed: PA A16
Genomic Indicator: BW ($): -43/97

SANROSA SNOWIE 11-260 ET
Birth Ident: BNNL-11-260
Breed: PA A16 V6-7 S✓D✓
Genomic Indicator:
BW ($): 159/77 PW ($): 729/92
6 Lacts. Protein Milkfat
Milk (%) (kg) (%) (kg) Days
8994 3.93 338 5.24 450 296

SOUTHWIND JARMO
Birth Ident: BNHY-03-16 (504522)
Breed: PA A16 S✓D✓
Genomic Indicator: BW ($): 81/98

KAURI BANE ABBEE
Birth Ident: DKVH-08-19
Breed: PA A16 V7-7
Genomic Indicator:
BW ($): -78/51 PW ($): -211/87
4 Lacts. Protein Milkfat
Milk (%) (kg) (%) (kg) Days
3617 3.50 127 4.28 155 241

Due to Calve : 02/09/2025 Bull :
Expected Calf
Genomic Indicator: BW($): PW($):
Bull Mating Date
NM 26/11/2024
516501 8/11/2024
The information on this report is as recorded on the LIC MINDA database as at date of print, and LIC does not warrant the accuracy of the information provided

Copyright 2025 LIC. All rights reserved

N = Induced T = At least 1 Abnormal Test in this Lactation
D = Lactation details include at least one derived test
= GeneMark DNA Profiled # = Parentage Uncertain D / S ✓ = Parentage Confirmed by DNA
g Indices evaluated by LIC using genomic information

P001.50

LOT 54:

P001.50 Official Publication of Livestock Improvement Corporation Limited and the NZ Ayrshire Association. Internal Animal Key – 36290451

Three Generation Pedigree

AYRSHIRE NEW ZEALAND B A & C A Hutchings
New Zealand

AE Herd Averages as at 12/04/2025
Ancestry : 100% BW : 29/51 PW : 103/63

MINDA
PTPT / HERDCODE : DKVH 1 / 8580
LOCATION : N023-376-858 / 4
DATE : 23/04/2025

Breeder : B A & C A Hutchings

REGISTERED AYRSHIRE

G3 S✓ D✓

KAURI NICKY MOLLY

Birth Ident: DKVH-16-43 No. 83

Breed: PA A16 Sex: FEMALE
Date of Birth: 14/08/2016 Classification: 2023 V7-7

Genomic
BW ($): -23/48 PW ($): 199/89
Protein BV (kg): 9/55 Fertility BV (%): -7.9/40
Fat BV (kg): 9/56 Func Surv BV (%) : -1.9/26
Milk BV (ltr): 393/58 Somatic Cell BV: -0.26/51
Lwt BV (kg): 17/26
Overall Opinion: 0.15/35 Dairy Conformation: -0.11/40
Udder Overall: -0.37/45
Avg SCC at latest Lactation : 35/4

Age	Milk (ltr)	Protein (%)	Protein (kg)	Milkfat (%)	Milkfat (kg)	Days	LW	Herd BW
8 yr 1 m	3927	3.68	145	4.63	182	205	934	29/51
6 yr 11 m	4401	3.94	173	4.97	219	295	284	12/48
5 yr 0 m	4069	4.02	164	5.19	211	261	255	-34/50
4 yr 11 m	4164	4.07	170	4.74	198	284	201	-50/54
4 yr 0 m	3604	4.10	148	5.24	189	263	126	-60/54
3 yr 0 m	2471	3.75	93	5.10	126	180	120	-56/48
2 yr 0 m	3022	3.99	121	4.90	148	253	152	-59/48
Avg	3665	3.94	145	4.96	182	254	7 Lacts.	

Traits other than production (2023)
AM ST MS OO S W C RA R L US FU RU FT RT TL UO DC
0 0 0 0 3 6 7 5 6 5 7 6 7 4 5 5 7 7

Due to Calve : 18/08/2025 Bull : 520510
RIVERLEA SAMUEL
Expected Calf
Genomic Indicator: BW($): 74/31 PW($): 131/12
Bull Mating Date
520510 7/11/2024
The information on this report is as recorded on the LIC MINDA database as at date of print, and LIC does not warrant the accuracy of the information provided

LODORE NICHOLAS

Birth Ident: CHDD-14-236 (515507)

Breed : PA A16 G3 S✓
Genomic Indicator:
BW ($): 1/88
Protein BV (kg): 20/93
Fat BV (kg): 8/93
Milk BV (ltr): 934/94
Liveweight BV (kg): 23/73
Fertility BV (%): -5.7/83
Functional Survival BV (%): -3.0/58
Somatic Cell BV: -0.05/91
Fat %: 4.1
Protein %: 3.5

KAURI TAM MOLLY

Birth Ident: DKVH-10-61 V6-7
Breed: PA A16 G3 S✓
Genomic PW ($): 121/88
BW ($): -111/48 Lwt BV (kg): 11/17
Protein BV (kg): -5/56 Fertility BV (%): -9.9/40
Fat BV (kg): 3/57 Func Surv BV (%) : -0.5/23
Milk BV (ltr): -132/59 SCC BV: -0.37/52

Age	Milk (ltr)	Protein (%)	Protein (kg)	Milkfat (%)	Milkfat (kg)	Days	LW
6 yr 0 m	2797	4.14	116	5.89	165	252	9
5 yr 1 m	2866	4.00	115	6.04	173	204	143
3 yr 11 m	4518	3.95	178	5.24	237	286	145
2 yr 11 m	3169	3.81	121	5.08	161	234	-4
1 yr 10 m	2194	4.26	94	6.12	134	261	-22
Avg	3109	4.01	125	5.59	174	247	5 Lacts.

Traits other than production (2013)
AM ST MS OO S W C RA R L US FU RU FT RT TL UO DC
0 0 0 0 7 6 7 5 7 6 5 4 4 4 6 7

SOUTHWIND INKKARI

Birth Ident: BNHY-03-5 (504521)

Breed: PA A16 G3,G1 S✓ D✓
Genomic Indicator:
BW ($): 56/95 Lwt BV (kg): -20/94
Protein BV (kg): 4/98 Fertility BV (%): 2.6/94
Fat BV (kg): 7/98 Func Surv BV (%) : -1.7/74
Milk BV (ltr): 240/98 SCC BV: 0.02/98

KARNEA PHILS NICKY

Birth Ident: DRYO-09-8 V7-8
Breed: PA A16 G3 S✓
Genomic Indicator
BW ($): 123/77 PW ($): 516/92

Age	Milk (ltr)	Protein (%)	Protein (kg)	Milkfat (%)	Milkfat (kg)	Days	LW
12 yr 0 m	3556	3.73	133	3.59	128	188	-365
11 yr 0 m	7216	3.31	239	4.23	305	281	9
8 yr 0 m	7002	3.37	236	3.95	277	268	163
7 yr 0 m	5924	3.58	212	3.96	235	289	-1
6 yr 0 m	6984	3.47	242	3.72	260	267	131
		Plus 4 unprinted lactations					
Avg	D 6484	3.51	228	3.84	249	239	9 Lacts.

CARMELGLEN TAM MAN

Birth Ident: FRQW-08-99 (509504)

Breed: PA A16 G3,G1 S✓ D✓
Genomic Indicator:
BW ($): -127/86 Lwt BV (kg): 19/56
Protein BV (kg): -3/93 Fertility BV (%): -12.0/83
Fat BV (kg): 3/94 Func Surv BV (%) : -0.3/57
Milk BV (ltr): 96/94 SCC BV: -0.07/92

KAURI JULLI MOLLY

Birth Ident: DKVH-05-23 VHC
Breed: PA A16
Genomic Indicator:
BW ($): -173/55 PW ($): 10/90

Age	Milk (ltr)	Protein (%)	Protein (kg)	Milkfat (%)	Milkfat (kg)	Days	LW
8 yr 0 m	3177	3.39	108	4.91	156	205	-180
7 yr 0 m	3259	3.43	112	4.73	154	190	8
5 yr 11 m	3827	3.70	142	4.90	188	240	-18
4 yr 11 m	3312	3.60	119	4.92	163	239	-84
4 yr 0 m	3826	3.65	140	4.98	191	235	110
		Plus 2 unprinted lactations					
Avg	3638	3.56	130	4.91	179	235	7 Lacts.

TUOMISTON KIEKKO
Oseas HB No: 000000049355/FIN (51749)
Breed: PA A16
Genomic Indicator: BW ($): -68/96

SOUTHWIND IXA
Birth Ident: BNHY-01-25
Breed : PA A16 VHC S✓D✓
Genomic Indicator:
BW ($): -25/72 PW ($): 79/92
9 Lacts. Protein Milkfat
Milk (%) (kg) (%) (kg) Days
4514 3.85 174 5.27 238 264

SANROSA ROYAL PHILLIP
Birth Ident: BNNL-99-28 (500520)
Breed : PA A16 S✓D✓
Genomic Indicator: BW ($): -23/50

LODORE NANS NELLIE
Birth Ident: CHDD-07-171
Breed : PA A16 V6-7 S✓
Genomic Indicator:
BW ($): 0/67 PW ($): 75/91
7 Lacts. Protein Milkfat
Milk (%) (kg) (%) (kg) Days
5368 3.72 199 4.52 242 265

SOUTHWIND JOH JOE ET
Birth Ident: BNHY-01-30 (502526)
Breed: PA A16
Genomic Indicator: BW ($): -39/93

CARMELGLEN TAMALYN
Birth Ident: FRQW-03-71
Breed: PA A16 VHC S✓D✓
Genomic Indicator:
BW ($): -65/67 PW ($): 240/91
9 Lacts. Protein Milkfat
Milk (%) (kg) (%) (kg) Days
6674 3.35 223 3.88 259 262

LODORE JULLI JUDGE
Birth Ident: CHDD-02-54 (503541)
Breed: PA A16
Genomic Indicator: BW ($): -151/99

KAURI HOBOS MOLLY
Birth Ident: DKVH-00-10
Breed: PA A16 HC
Genomic Indicator:
BW ($): -167/03 PW ($): 240/89
9 Lacts. Protein Milkfat
Milk (%) (kg) (%) (kg) Days
3878 3.69 143 5.34 207 234

Copyright 2025 LIC. All rights reserved

N = Induced T = At least 1 Abnormal Test in this Lactation
D = Lactation details include at least one derived test
= GeneMark DNA Profiled # = Parentage Uncertain D / S ✓ = Parentage Confirmed by DNA
g Indices evaluated by LIC using genomic information

P001.50

LOT 55:

Three Generation Pedigree

AYRSHIRE NEW ZEALAND B A & C A Hutchings
New Zealand

AE Herd Averages as at 12/04/2025
Ancestry : 100% BW : 29/51 PW : 103/63

MINDA
PTPT / HERDCODE : DKVH 1 / 8580
LOCATION : N023-376-858 / 4
DATE : 23/04/2025

REGISTERED AYRSHIRE

G3 S✓ D✓

KAURI CREAM BRULEE

Birth Ident: DKVH-22-25 No. 84

Breed:	PA A16	Sex:	FEMALE
Date of Birth:	4/08/2022	Classification:	2024 C5-6
Genomic			
BW ($):	24/48	PW ($):	113/56
Protein BV (kg):	23/50	Fertility BV (%):	-13.1/39
Fat BV (kg):	20/55	Func Surv BV (%) :	-0.4/28
Milk BV (ltr):	770/53	Somatic Cell BV:	-0.07/49
Lwt BV (kg):	39/33		
Overall Opinion:	0.23/38	Dairy Conformation:	0.27/44
Udder Overall:	-0.14/49		

Avg SCC at latest Lactation : 75/4

Age	Milk (ltr)	Protein (%)	Protein (kg)	Milkfat (%)	Milkfat (kg)	Days	LW	Herd BW
1 yr 11 m	3250	3.64	118	4.42	144	250	583	29/51
Avg	3250	3.64	118	4.42	144	250	1 Lacts.	

A1/A2

Traits other than production (2024)

AM	ST	MS	DO	S	W	C	RA	R	L	US	FU	RU	FT	RT	TL	UD	DC
5	5	9	9	4	6	6	4	6	6	5	5	7	4	5	3	5	6

Due to Calve : 16/08/2025 Bull : 520510 RIVERLEA SAMUEL
Expected Calf
Genomic Indicator: BW($): 96/31 PW($): 161/12
Bull Mating Date
520510 6/11/2024

The information on this report is as recorded on the LIC MINDA database as at date of print, and LIC does not warrant the accuracy of the information provided

SANROSA DALTON ET

Birth Ident: BNNL-14-89 (515514)

Breed : PA A16 G3 S✓ D✓

Genomic Indicator:	
BW ($):	14/96
Protein BV (kg):	22/98
Fat BV (kg):	14/98
Milk BV (ltr):	706/98
Liveweight BV (kg):	24/90
Fertility BV (%):	-12.9/94
Functional Survival BV (%):	-0.9/67
Somatic Cell BV:	-0.01/97
Fat %:	4.4
Protein %:	3.7

KAURI STERLING SORBET

Birth Ident: DKVH-19-53 V6-8

Breed: PA A16 G3 S✓ D✓

Genomic		PW ($):	265/71
BW ($):	40/50	Lwt BV (kg):	53/28
Protein BV (kg):	22/56	Fertility BV (%):	-14.4/40
Fat BV (kg):	24/58	Func Surv BV (%) :	0.2/27
Milk BV (ltr):	698/60	SCC BV:	-0.28/54

Age	Milk (ltr)	Protein (%)	Protein (kg)	Milkfat (%)	Milkfat (kg)	Days	LW
2 yr 11 m	3730	3.87	144	4.93	184	291	111
1 yr 11 m	2964	3.87	115	5.43	161	286	211
Avg	3347	3.87	130	5.15	172	289	2 Lacts.

Traits other than production (2022)

AM	ST	MS	DO	S	W	C	RA	R	L	US	FU	RU	FT	RT	TL	UD	DC
8	8	8	8	6	6	8	4	8	6	7	5	7	4	6	5	6	8

OJANIITYN RUMBA

Oseas HB No: 000000042644/FIN (508533)

Breed: PA A16 G3,G1

Genomic Indicator:			
BW ($):	-68/88	Lwt BV (kg):	88/71
Protein BV (kg):	23/92	Fertility BV (%):	-12.7/83
Fat BV (kg):	20/93	Func Surv BV (%) :	0.3/67
Milk BV (ltr):	954/93	SCC BV:	0.11/91

SANROSA DELLA 06-128

Birth Ident: BNNL-06-128 E8-8

Breed: PA A16 G3,G1 S✓ D✓

Genomic Indicator
BW ($): -3/82 PW ($): 393/92

Age	Milk (ltr)	Protein (%)	Protein (kg)	Milkfat (%)	Milkfat (kg)	Days	LW
13 yr 11 m	9403	3.51	332	3.86	366	305 T	86
11 yr 10 m	10838	3.67	396	4.05	439	305	237
10 yr 0 m	9393	3.76	353	4.04	379	305	223
8 yr 11 m	9051	3.59	325	4.17	378	289	186
7 yr 0 m	10890	3.82	416	4.67	509	305	546
Plus 5 unprinted lactations							
Avg	8506	3.73	317	4.21	358	285	10 Lacts.

KAURI STERLING

Birth Ident: DKVH-17-12 (518501)

Breed: PA A16 G3 S✓ D✓

Genomic Indicator:			
BW ($):	116/80	Lwt BV (kg):	37/58
Protein BV (kg):	19/88	Fertility BV (%):	-8.4/71
Fat BV (kg):	33/88	Func Surv BV (%) :	1.5/46
Milk BV (ltr):	445/89	SCC BV:	0.45/85

KAURI 14-41

Birth Ident: DKVH-14-41 V7-7

Breed: PA A16 G3 S✓ D✓

Genomic Indicator:
BW ($): -101/56 PW ($): 40/90

Age		Milk (ltr)	Protein (%)	Protein (kg)	Milkfat (%)	Milkfat (kg)	Days	LW
6 yr 11 m	D	5505	3.85	212	4.63	255	225	100
6 yr 0 m		3776	3.61	136	4.05	153	223	-27
5 yr 0 m		3273	3.58	117	4.15	136	185	29
4 yr 1 m		3839	3.73	143	4.58	176	266	28
3 yr 0 m		3443	3.67	126	4.50	155	268	53
Plus 1 unprinted lactation								
Avg	D	3701	3.71	137	4.43	164	235	6 Lacts.

KANGASSALON KELLI
Oseas HB No: 000000040347/FIN (502637)
Breed: PA A16
Genomic Indicator: BW ($): -234/80

MUSA
Oseas HB No: 00118520SAAA/FIN
Breed : A A16
Genomic Indicator:
BW ($): PW ($):
Milk Protein (%) (kg) Milkfat (%) (kg) Days

ASMO OMATUNTO
Oseas HB No: 000000041587/FIN (505598)
Breed: PA A16
Genomic Indicator: BW ($): -149/91

SANROSA DELLA 99 128
Birth Ident: BNNL-99-128
Breed : PA A16 VHC S✓
Genomic Indicator:
BW ($): -180/67 PW ($): -181/91
11 Lacts.

Milk	Protein (%)	Protein (kg)	Milkfat (%)	Milkfat (kg)	Days
6157	3.85	237	4.22	260	273

SOUTHWIND JACKS QUINTIN
Birth Ident: BNHY-10-50 (511597)
Breed: PA A16 S✓D✓
Genomic Indicator: BW ($): 90/98

LODORE CARTERS SNOW ET
Birth Ident: CHDD-10-5
Breed: PA A16 V6-7 S✓D✓
Genomic Indicator:
BW ($): 33/79 PW ($): 450/91
6 Lacts.

Milk	Protein (%)	Protein (kg)	Milkfat (%)	Milkfat (kg)	Days
4661	3.88	181	4.77	222	245

ASMO ANDREI
Oseas HB No: 000000045030/FIN (513677)
Breed: PA A16
Genomic Indicator: BW ($): -209/96

ACEAYR BEMA PANDA
Birth Ident: KWMX-06-176
Breed: PA A16 E8-9 S✓D✓
Genomic Indicator:
BW ($): -67/55 PW ($): 24/89
6 Lacts.

Milk	Protein (%)	Protein (kg)	Milkfat (%)	Milkfat (kg)	Days
4487	3.44	154	4.40	197	240

Copyright 2025 LIC. All rights reserved

N = Induced T = At least 1 Abnormal Test in this Lactation
D = Lactation details include at least one derived test
– GeneMark DNA Profiled # – Parentage Uncertain D / S ✓ – Parentage Confirmed by DNA
g Indices evaluated by LIC using genomic information

LOT 56:

Three Generation Pedigree

AYRSHIRE NEW ZEALAND B A & C A Hutchings
New Zealand

AE Herd Averages as at 12/04/2025
Ancestry : 100% BW : 29/51 PW : 103/63

MINDA
PTPT / HERDCODE : DKVH 1 / 8580
LOCATION : N023-376-858 / 4
DATE : 23/04/2025

REGISTERED AYRSHIRE

G3 S✓ D✓

KAURI VP TWO SHOES

Birth Ident: DKVH-22-27 No. 85

Breed:	PA A16	Sex:	FEMALE
Date of Birth:	6/08/2022	Classification:	
Genomic			
BW ($):	-132/48	PW ($):	-474/56
Protein BV (kg):	-3/56	Fertility BV (%):	-6.2/40
Fat BV (kg):	-3/57	Func Surv BV (%) :	1.9/24
Milk BV (ltr):	40/58	Somatic Cell BV:	-0.29/53
Lwt BV (kg):	58/22		
Overall Opinion:	0.42/32	Dairy Conformation:	0.69/38
Udder Overall:	0.62/47		

Avg SCC at latest Lactation : 54/4

Age	Milk (ltr)	Protein (%)	Protein (kg)	Milkfat (%)	Milkfat (kg)	Days	LW	Herd BW
1 yr 11 m	1209	3.90	47	4.68	57	250	-499	29/51
Avg	1209	3.90	47	4.68	57	250	1 Lacts.	

A2/A2

Traits other than production (2024)

AM	ST	MS	DO	S	W	C	RA	R	L	US	FU	RU	FT	RT	TL	UD	DC
5	8	8	6	8	8	8	8	8	8	8	8	8	8	8		8	8

Due to Calve : 08/08/2025 Bull :
Expected Calf
Genomic Indicator: BW($): PW($):
Bull Mating Date
NM 30/10/2024

The information on this report is as recorded on the LIC MINDA database as at date of print, and LIC does not warrant the accuracy of the information provided

VR STAKKEHAVE VILJAR VIMO

Oseas HB No: 000000038094/DNK (521703)

Breed : A A15O1 G3 S✓

Genomic Indicator:	
BW ($):	12/86
Protein BV (kg):	1/94
Fat BV (kg):	18/95
Milk BV (ltr):	180/95
Liveweight BV (kg):	59/50
Fertility BV (%):	-7.9/80
Functional Survival BV (%):	2.9/55
Somatic Cell BV:	-0.67/93
Fat %:	4.9
Protein %:	3.7

KAURI BUDHI TWO SHOES

Birth Ident: DKVH-15-39 E8-9

Breed: PA A16 G3 S✓ D✓

Genomic		PW ($):	107/90
BW ($):	-79/56	Lwt BV (kg):	56/32
Protein BV (kg):	9/63	Fertility BV (%):	-5.1/48
Fat BV (kg):	3/64	Func Surv BV (%) :	0.8/30
Milk BV (ltr):	445/66	SCC BV:	-0.02/59

Age	Milk (ltr)	Protein (%)	Protein (kg)	Milkfat (%)	Milkfat (kg)	Days	LW
9 yr 0 m	4816	3.54	171	4.50	217	247	865
8 yr 1 m	4165	3.62	151	3.72	155	251	-45
7 yr 0 m	5160	3.53	182	4.36	225	283	231
6 yr 0 m	4220	3.51	148	4.11	173	262	18
4 yr 11 m	4206	3.65	153	5.52	232	286	81
4 yr 0 m	3133	3.51	110	3.83	120	191	-132
2 yr 11 m	3878	3.79	147	4.44	172	298	13
2 yr 0 m	2580	3.65	94	4.97	128	242	50
Avg	4020	3.60	145	4.42	178	258	8 Lacts.

Traits other than production (2023)

AM	ST	MS	DO	S	W	C	RA	R	L	US	FU	RU	FT	RT	TL	UD	DC
8	8	9	8	7	9	8	5	6	5	8	7	8	5	6	4	6	9

VR KUUSELAN VIMUR VILJAR

Oseas HB No: 000000047674/FIN (518720)

Breed: PA A16 G3

Genomic Indicator:			
BW ($):	-42/92	Lwt BV (kg):	86/82
Protein BV (kg):	3/94	Fertility BV (%):	-0.1/87
Fat BV (kg):	-1/95	Func Surv BV (%) :	1.3/71
Milk BV (ltr):	109/95	SCC BV:	-1.25/94

STAKKEHAVE ROCKSTAR

Oseas HB No: 001652203030/DNK

Breed: A A14O2

Genomic Indicator
BW ($): PW ($):

Age	Milk (ltr)	Protein (%)	Protein (kg)	Milkfat (%)	Milkfat (kg)	Days	LW

IWA RUMBLE ET

Birth Ident: BNNL-13-240 (514508)

Breed: PA A16 G3 S✓ D✓

Genomic Indicator:			
BW ($):	-42/86	Lwt BV (kg):	83/69
Protein BV (kg):	17/91	Fertility BV (%):	-9.6/79
Fat BV (kg):	17/92	Func Surv BV (%) :	0.4/53
Milk BV (ltr):	606/93	SCC BV:	-0.17/90

KAURI CARAMELLOW

Birth Ident: DKVH-09-40 V7-7

Breed: PA A16 G3 S✓

Genomic Indicator:
BW ($): -161/60 PW ($): -41/89

Age	Milk (ltr)	Protein (%)	Protein (kg)	Milkfat (%)	Milkfat (kg)	Days	LW
5 yr 11 m	4701	3.51	165	4.04	190	249	80
5 yr 0 m	5390	3.34	180	3.64	196	262	6
3 yr 11 m	4913	3.32	163	3.69	181	235	128
2 yr 11 m	3686	3.37	124	3.94	145	230	44
1 yr 11 m	3941	3.37	133	3.89	153	263	17
Avg	4526	3.38	153	3.82	173	248	5 Lacts.

VR IDALA VALPAS VIMUR R
Oseas HB No: 000000009716/SWE
Breed: A A16
Genomic Indicator: BW ($): -133/66

371 ASMO LUCKYKYMPPI ET
Oseas HB No: 000113629190/FIN
Breed : A A16
Genomic Indicator:
BW ($): PW ($):
Milk Protein (%) (kg) Milkfat (%) (kg) Days

KAMOURASKA ROCKSTAR
Oseas HB No: 000104347733/CAN (513943)
Breed : PA A16 S✓
Genomic Indicator: BW ($): -187/90

RDCDNKF001652202590
Oseas HB No: 001652202590/DNK
Breed : AO A12O4 D#
Genomic Indicator:
BW ($): PW ($):
Milk Protein (%) (kg) Milkfat (%) (kg) Days

OJANIITYN RUMBA
Oseas HB No: 000000042644/FIN (508533)
Breed: PA A16
Genomic Indicator: BW ($): -68/88

LODORE PHILS SNOWIE
Birth Ident: CHDD-06-50
Breed: PA A16 VHC S✓D✓
Genomic Indicator:
BW ($): 5/88 PW ($): 738/90
3 Lacts.

Milk	Protein (%)	Protein (kg)	Milkfat (%)	Milkfat (kg)	Days
7896	3.66	289	4.89	386	269

CARMELGLEN BRODY
Birth Ident: FRQW-03-58 (504534)
Breed: PA A16 S✓D✓
Genomic Indicator: BW ($): -2/89

DUNWALD AD CASSATTA
Birth Ident: CGND-05-92
Breed: PA A16 VHC
Genomic Indicator:
BW ($): -338/56 PW ($): -282/88
8 Lacts.

Milk	Protein (%)	Protein (kg)	Milkfat (%)	Milkfat (kg)	Days
4215	3.18	134	3.45	140	241

Copyright 2025 LIC. All rights reserved

N = Induced T = At least 1 Abnormal Test in this Lactation
D = Lactation values include at least 1 derived test
– GeneMark DNA Profiled # – Parentage Uncertain D / S ✓ – Parentage Confirmed by DNA
g Indices evaluated by LIC using genomic information

LOT 57: KAURI VP DEEJAY

LOT 58: KAURI GRACE

LOT 59: KAURI JORGIE DAMROCK

LOT 60: KAURI BETTY JAY S3F

LOT 61: KAURI NICKY LASSY

LOT 62: KAURI NICOLE

LOT 63: KAURI PINKY BUTTER

LOT 64: KAURI HAZELNUT SPREAD

LOT 57:

P001.50 Official Publication of Livestock Improvement Corporation Limited and the NZ Ayrshire Association. Internal Animal Key - 44274873

Three Generation Pedigree

AYRSHIRE NEW ZEALAND B A & C A Hutchings
New Zealand

AE Herd Averages as at 12/04/2025
Ancestry : 100% BW : 29/51 PW : 103/63

MINDA
PTPT / HERDCODE : DKVH 1 / 8580
LOCATION : N023-376-858 / 4
DATE : 23/04/2025

REGISTERED AYRSHIRE G3 S✓ D✓

KAURI VP DEEJAY

Birth Ident: DKVH-22-28 No. 86

Breed: PA A16 Sex: FEMALE
Date of Birth: 31/07/2022 Classification: 2024 B6-7

Genomic
BW ($): -67/48 PW ($): -115/56
Protein BW (kg): 2/55 Fertility BW (%): -7.0/40
Fat BW (kg): 4/56 Func Surv BW (%) : 1.3/25
Milk BW (ltr): 170/58 Somatic Cell BW: -0.52/53
Lwt BW (kg): 48/21
Overall Opinion: 0.38/37 Dairy Conformation: 0.49/44
Udder Overall: 0.26/53
Avg SCC at latest Lactation : 26/4

Age	Milk (ltr)	Protein (%)	Protein (kg)	Milkfat (%)	Milkfat (kg)	Days	LW	Herd BW
1 yr 11 m	2107	4.00	84	5.25	111	250	71	29/51
Avg	2107	4.00	84	5.25	111	250	1 Lacts.	

A2/A2

Traits other than production (2024)
AM ST MS OD S W C RA R L US FU RU FT RT TL UD DC
9 9 9 9 5 8 7 5 6 6 5 5 6 4 6 5 6 7

Due to Calve : 29/08/2025 Bull : 520510
Expected Calf RIVERLEA SAMUEL
Genomic Indicator: BW($): 50/31 PW($): 86/12
Bull Mating Date
520510 19/11/2024
515503 29/10/2024

The information on this report is as recorded on the LIC MINDA database as at date of print, and LIC does not warrant the accuracy of the information provided

VR STAKKEHAVE VILJAR VIMO
Oseas HB No: 000000038094/DNK (521703)
Breed : A A15O1 G3 S✓
Genomic Indicator:
BW ($): 12/86
Protein BW (kg): 1/94
Fat BW (kg): 18/95
Milk BW (ltr): 180/95
Liveweight BW (kg): 59/50
Fertility BW (%): -7.9/80
Functional Survival BW (%): 2.9/55
Somatic Cell BW: -0.67/93
Fat %: 4.9
Protein %: 3.7

KAURI ABI DEE JAY
Birth Ident: DKVH-18-1 V6-7
Breed: PA A16 G3 S✓ D✓
Genomic PW ($): -155/89
BW ($): -100/54 Lwt BW (kg): 36/30
Protein BW (kg): 8/60 Fertility BW (%): -6.9/45
Fat BW (kg): 0/61 Func Surv BW (%) : -0.1/29
Milk BW (ltr): 322/63 SCC BW: -0.32/57

Age	Milk (ltr)	Protein (%)	Protein (kg)	Milkfat (%)	Milkfat (kg)	Days	LW
5 yr 11 m	2859	3.65	104	4.45	127	185	143
5 yr 0 m	3723	3.79	141	4.48	167	275 T	-35
4 yr 0 m	3161	3.70	117	4.46	141	281 T	-227
2 yr 11 m	2703	3.80	103	4.48	121	287 T	-104
1 yr 11 m	2796	4.07	114	5.08	142	274	172
Avg	3048	3.80	116	4.58	140	260	5 Lacts.

Traits other than production (2021)
AM ST MS OD S W C RA R L US FU RU FT RT TL UD DC
8 8 8 8 4 4 7 5 6 6 6 6 7 5 6 3 6 7

VR KUUSELAN VIMUR VILJAR
Oseas HB No: 000000047674/FIN (518720)
Breed: PA A16 G3
Genomic Indicator:
BW ($): -42/92 Lwt BW (kg): 86/82
Protein BW (kg): 3/94 Fertility BW (%): -0.1/87
Fat BW (kg): -1/95 Func Surv BW (%) : 1.3/71
Milk BW (ltr): 109/95 SCC BW: -1.25/94

STAKKEHAVE ROCKSTAR
Oseas HB No: 001652203030/DNK
Breed: A A14O2
Genomic Indicator
BW ($): PW ($):

Age	Milk (ltr)	Protein (%)	Protein (kg)	Milkfat (%)	Milkfat (kg)	Days	LW

SANROSA DEE JAY ET
Birth Ident: BNNL-16-5129 (517517)
Breed: PA A16 G3 S✓ D✓
Genomic Indicator:
BW ($): -14/63 Lwt BW (kg): 65/63
Protein BW (kg): 30/90 Fertility BW (%): -8.4/75
Fat BW (kg): 16/90 Func Surv BW (%) : 0.5/47
Milk BW (ltr): 991/91 SCC BW: 0.03/88

KAURI ABI'S GIRL
Birth Ident: DKVH-12-25 C6-6
Breed: PA A16 G3 S✓
Genomic Indicator:
BW ($): -88/61 PW ($): 115/90

Age	Milk (ltr)	Protein (%)	Protein (kg)	Milkfat (%)	Milkfat (kg)	Days	LW
10 yr 0 m	4162	3.64	152	4.26	177	286	-5
9 yr 0 m	4938	3.56	176	4.27	211	287	190
8 yr 1 m	4135	3.62	150	4.67	193	248	111
7 yr 1 m	3172	3.35	106	4.17	132	163	39
6 yr 0 m	4678	3.73	175	4.79	224	303	143
Plus 4 unprinted lactations							
Avg	3940	3.62	143	4.53	178	257	9 Lacts.

VR IDALA VALPAS VIMUR R
Oseas HB No: 000000099716/SWE
Breed: A A16
Genomic Indicator: BW ($): -133/66

371 ASMO LUCKYKYMPPL ET
Oseas HB No: 000113629150/FIN
Breed : A A16
Genomic Indicator:
BW ($): PW ($):

Milk	Protein (%)	Protein (kg)	Milkfat (%)	Milkfat (kg)	Days

KAMOURASKA ROCKSTAR
Oseas HB No: 000104347733/CAN (513543)
Breed : PA A16 S✓
Genomic Indicator: BW ($): -187/90

RDCONKF001652202590
Oseas HB No: 001652202590/DNK
Breed : AO A12O4 D#
Genomic Indicator:
BW ($): PW ($):

Milk	Protein (%)	Protein (kg)	Milkfat (%)	Milkfat (kg)	Days

OJANIITYN RUMBA
Oseas HB No: 000000042644/FIN (508533)
Breed: PA A16
Genomic Indicator: BW ($): -60/66

SANROSA DELLA 06-129
Birth Ident: BNNL-06-129
Breed: PA A16 E8-9 S✓D✓
Genomic Indicator:
BW ($): -3/82 PW ($): 393/92

10 Lacts. Milk	Protein (%)	Protein (kg)	Milkfat (%)	Milkfat (kg)	Days
8506	3.73	317	4.21	358	285

ASMO TOSIKKO ET
Oseas HB No: 000000043642/FIN (510634)
Breed: PA A16
Genomic Indicator: BW ($): -48/98

BREADALBANE ABBEE
Birth Ident: CLDG-99-29
Breed: PA A16 EX2
Genomic Indicator:
BW ($): -153/58 PW ($): -122/80

9 Lacts. Milk	Protein (%)	Protein (kg)	Milkfat (%)	Milkfat (kg)	Days
3536	3.70	131	5.11	181	242

Copyright 2025 LIC. All rights reserved

N = Induced T = At least 1 Abnormal Test in this Lactation
D = Lactation values include at least 1 derived test
= GeneMark DNA Profiled # = Parentage Uncertain D / S ✓ = Parentage Confirmed by DNA
g Indices evaluated by LIC using genomic information

P001.50

LOT 58:

P001.50 Official Publication of Livestock Improvement Corporation Limited and the NZ Ayrshire Association. Internal Animal Key - 44279962

Three Generation Pedigree

AYRSHIRE NEW ZEALAND B A & C A Hutchings
New Zealand

AE Herd Averages as at 12/04/2025
Ancestry : 100% BW : 29/51 PW : 103/63

MINDA
PTPT / HERDCODE : DKVH 1 / 8580
LOCATION : N023-376-858 / 4
DATE : 23/04/2025

REGISTERED AYRSHIRE G3 S✓ D✓

KAURI GRACE

Birth Ident: DKVH-22-29 No. 88

Breed: PA A16 Sex: FEMALE
Date of Birth: 29/07/2022 Classification: 2024 B7-7

Genomic
BW ($): 7/50 PW ($): 54/57
Protein BW (kg): 3/57 Fertility BW (%): -6.9/41
Fat BW (kg): 10/58 Func Surv BW (%) : 2.4/28
Milk BW (ltr): 240/59 Somatic Cell BW: -0.43/54
Lwt BW (kg): 38/25
Overall Opinion: 0.40/40 Dairy Conformation: 0.57/46
Udder Overall: 0.79/54
Avg SCC at latest Lactation : 42/4

Age	Milk (ltr)	Protein (%)	Protein (kg)	Milkfat (%)	Milkfat (kg)	Days	LW	Herd BW
2 yr 0 m	2516	3.86	97	5.77	145	250	425	29/51
Avg	2516	3.86	97	5.77	145	250	1 Lacts.	

A1/A2

Traits other than production (2024)
AM ST MS OD S W C RA R L US FU RU FT RT TL UD DC
9 9 9 9 6 8 7 5 6 6 6 7 7 5 6 4 7 7

Due to Calve : 16/06/2025 Bull : 518501
Expected Calf KAURI STERLING
Genomic Indicator: BW($): 65/33 PW($): 92/12
Bull Mating Date
518501 8/11/2024

The information on this report is as recorded on the LIC MINDA database as at date of print, and LIC does not warrant the accuracy of the information provided

VR STAKKEHAVE VILJAR VIMO
Oseas HB No: 000000038094/DNK (521703)
Breed : A A15O1 G3 S✓
Genomic Indicator:
BW ($): 12/86
Protein BW (kg): 1/94
Fat BW (kg): 18/95
Milk BW (ltr): 180/95
Liveweight BW (kg): 59/50
Fertility BW (%): -7.9/80
Functional Survival BW (%): 2.9/55
Somatic Cell BW: -0.67/93
Fat %: 4.9
Protein %: 3.7

KITEROA ESTHER
Birth Ident: MVV-13-72 V7-7
Breed: PA A16 G3 S✓ D✓
Genomic PW ($): 97/90
BW ($): -21/63 Lwt BW (kg): 17/43
Protein BW (kg): 6/69 Fertility BW (%): -6.6/53
Fat BW (kg): -1/70 Func Surv BW (%) : 1.4/42
Milk BW (ltr): 285/70 SCC BW: -0.28/64

Age	Milk (ltr)	Protein (%)	Protein (kg)	Milkfat (%)	Milkfat (kg)	Days	LW
8 yr 11 m	4096	3.73	153	3.45	141	297	-131
7 yr 10 m	4075	3.71	151	4.01	163	287	-69
7 yr 0 m	4429	3.86	171	4.33	192	256	114
5 yr 11 m	3303	3.44	114	4.20	139	186 T	138
4 yr 11 m	4101	3.88	159	4.44	182	297	38
4 yr 0 m	3351	3.78	127	4.46	150	244	119
3 yr 0 m	3122	3.91	122	4.57	143	239	143
1 yr 11 m	3111	3.76	117	4.65	145	253	214
Avg	3699	3.76	139	4.24	157	257	8 Lacts.

Traits other than production (2017)
AM ST MS OD S W C RA R L US FU RU FT RT TL UD DC
9 9 9 9 5 4 7 5 6 6 7 7 8 5 7 7 7

VR KUUSELAN VIMUR VILJAR
Oseas HB No: 000000047674/FIN (518720)
Breed: PA A16 G3
Genomic Indicator:
BW ($): -42/92 Lwt BW (kg): 86/82
Protein BW (kg): 3/94 Fertility BW (%): -0.1/87
Fat BW (kg): -1/95 Func Surv BW (%) : 1.3/71
Milk BW (ltr): 109/95 SCC BW: -1.25/94

STAKKEHAVE ROCKSTAR
Oseas HB No: 001652203030/DNK
Breed: A A14O2
Genomic Indicator
BW ($): PW ($):

Age	Milk (ltr)	Protein (%)	Protein (kg)	Milkfat (%)	Milkfat (kg)	Days	LW

SALT SPRAY BONNY GEORGE
Birth Ident: DYNX-04-46 (505545)
Breed: PA A16 G3
Genomic Indicator:
BW ($): -43/97 Lwt BW (kg): 3/92
Protein BW (kg): 7/99 Fertility BW (%): -12.4/97
Fat BW (kg): -1/99 Func Surv BW (%) : 1.2/85
Milk BW (ltr): 369/99 SCC BW: -0.60/99

KITEROA EBONIE
Birth Ident: MVV-10-16 E8-8
Breed: PA A16 G3 S✓
Genomic Indicator.
BW ($): -14/67 PW ($): 64/92

Age	Milk (ltr)	Protein (%)	Protein (kg)	Milkfat (%)	Milkfat (kg)	Days	LW
8 yr 0 m	1665	4.05	67	3.91	65	62	4
7 yr 0 m	7900	3.55	280	3.74	296	305	16
6 yr 0 m	7488	3.65	273	3.23	242	301	40
5 yr 0 m	6658	3.76	247	3.33	218	294	30
4 yr 0 m	7017	3.75	263	3.78	265	305	178
Plus 2 unprinted lactations							
Avg	6831	3.64	248	3.68	251	281	6 Lacts.

VR IDALA VALPAS VIMUR R
Oseas HB No: 000000099716/SWE
Breed: A A16
Genomic Indicator: BW ($): -133/66

371 ASMO LUCKYKYMPPL ET
Oseas HB No: 000113629150/FIN
Breed : A A16
Genomic Indicator:
BW ($): PW ($):

Milk	Protein (%)	Protein (kg)	Milkfat (%)	Milkfat (kg)	Days

KAMOURASKA ROCKSTAR
Oseas HB No: 000104347733/CAN (513543)
Breed : PA A16 S✓
Genomic Indicator: BW ($): -187/90

RDCONKF001652202590
Oseas HB No: 001652202590/DNK
Breed : AO A12O4 D#
Genomic Indicator:
BW ($): PW ($):

Milk	Protein (%)	Protein (kg)	Milkfat (%)	Milkfat (kg)	Days

OOLDWYN FOLLY SULTAN
Birth Ident: WGR-96-6 (500599)
Breed: PA A16
Genomic Indicator: BW ($): -219/95

KITEROA BONNY GLUCOSE
Birth Ident: MVV-98-6
Breed: PA A16 EX2
Genomic Indicator:
BW ($): -69/68 PW ($): 13/90

9 Lacts. Milk	Protein (%)	Protein (kg)	Milkfat (%)	Milkfat (kg)	Days
5614	3.52	198	3.91	220	270

CARMELGLEN BRODY
Birth Ident: FRGW-03-58 (504534)
Breed: PA A16 S✓D✓
Genomic Indicator: BW ($): -2/99

KITEROA ERICA
Birth Ident: MVV-02-67
Breed: PA A16 EX2
Genomic Indicator:
BW ($): -116/64 PW ($): -181/91

9 Lacts. Milk	Protein (%)	Protein (kg)	Milkfat (%)	Milkfat (kg)	Days
5332	3.71	198	4.35	232	282

Copyright 2025 LIC. All rights reserved

N = Induced T = At least 1 Abnormal Test in this Lactation
D = Lactation values include at least 1 derived test
= GeneMark DNA Profiled # = Parentage Uncertain D / S ✓ = Parentage Confirmed by DNA
g Indices evaluated by LIC using genomic information

P001.50

LOT 59:

P001.50 Official Publication of Livestock Improvement Corporation Limited and the NZ Ayrshire Association. Internal Animal Key = 42837616

Three Generation Pedigree

AYRSHIRE NEW ZEALAND B A & C A Hutchings
New Zealand

AE Herd Averages as at 12/04/2025
Ancestry : 100% BW : 29/51 PW : 103/63

MINDA
PTPT / HERDCODE : DKVH 1 / 8580
LOCATION : N023-376-858 / 4
DATE : 23/04/2025

REGISTERED AYRSHIRE G3 S✓ D✓

KAURI JORGIE DAMROCK

Birth Ident: DKVH-21-21 No. 89

Breed: PA A16 Sex: FEMALE
Date of Birth: 5/08/2021 Classification: 2024 V7-7
Genomic
BW ($): -27/56 PW ($): 163/72
Protein BW (kg): 22/61 Fertility BW (%): -17.3/40
Fat BW (kg): 15/63 Func Surv BW (%) : 0.4/27
Milk BW (ltr): 928/64 Somatic Cell BW: 0.02/59
Lwt BW (kg): 28/42
Overall Opinion: 0.09/39 Dairy Conformation: 0.35/46
Udder Overall: 0.11/51
Avg SCC at latest Lactation : 20/4

Age	Milk (ltr)	Protein (%)	Protein (kg)	Milkfat (%)	Milkfat (kg)	Days	LW	Herd BW
3 yr 0 m	3772	3.34	126	3.93	148	241	464	29/51
1 yr 11 m	3951	3.58	141	3.94	156	295	329	12/48
Avg	3861	3.46	134	3.94	152	268	2 Lacts.	

A2/A2

Traits other than production (2024)
AM ST MS OO S W C RA R L US FU RU FT RT TL UO DC
9 9 9 9 5 9 7 5 6 6 7 6 7 5 6 3 7 7

Due to Calve : 25/08/2025 Bull : 515503
Expected Calf IWA SUPER SONIC
Genomic Indicator: BW($): 68/39 PW($): 128/14
Bull Mating Date
515503 16/11/2024

The information on this report is as recorded on the LIC MINDA database as at date of print, and LIC does not warrant the accuracy of the information provided

SANROSA DALTON ET

Birth Ident: BNNL-14-89 (515514)

Breed : PA A16 G3 S✓ D✓
Genomic Indicator:
BW ($): 14/96
Protein BW (kg): 22/98
Fat BW (kg): 14/98
Milk BW (ltr): 706/98
Liveweight BW (kg): 24/90
Fertility BW (%): -12.9/94
Functional Survival BW (%): -0.9/67
Somatic Cell BW: -0.01/97
Fat %: 4.4
Protein %: 3.7

KAURI JORGES ROCKIO

Birth Ident: DKVH-16-36 V6-7

Breed: PA A16 G3 S✓ D✓
Genomic PW ($): 139/90
BW ($): -53/54 Lwt BW (kg): 27/31
Protein BW (kg): 14/61 Fertility BW (%): -16.4/43
Fat BW (kg): 11/62 Func Surv BW (%) : 0.7/31
Milk BW (ltr): 571/63 SCC BW: 0.08/57

Age	Milk (ltr)	Protein (%)	Protein (kg)	Milkfat (%)	Milkfat (kg)	Days	LW
7 yr 11 m	3486	3.74	130	5.67	198	250	671
6 yr 11 m	4088	3.92	160	5.01	205	295	196
6 yr 0 m	4444	3.77	167	5.01	222	257	334
5 yr 0 m	4243	3.80	161	4.97	211	286	86
4 yr 1 m	3966	3.74	148	4.99	198	245	174
3 yr 0 m	2102	3.45	73	4.99	105	165	-57
1 yr 11 m	2863	3.94	113	5.11	146	304	-25
Avg	3599	3.78	136	5.10	184	257	7 Lacts.

Traits other than production (2019)
AM ST MS OO S W C RA R L US FU RU FT RT TL UO DC
9 9 9 9 4 5 9 5 7 6 6 6 7 5 6 4 6 7

OJANIITYN RUMBA

Oseas HB No: 000000042544/FIN (508533)

Breed: PA A16 G3,G1
Genomic Indicator:
BW ($): -68/88 Lwt BW (kg): 88/71
Protein BW (kg): 23/92 Fertility BW (%): -12.7/83
Fat BW (kg): 20/93 Func Surv BW (%) : 0.3/67
Milk BW (ltr): 954/93 SCC BW: 0.11/91

SANROSA DELLA 06-128

Birth Ident: BNNL-06-128 E8-8

Breed: PA A16 G3,G1 S✓ D✓
Genomic Indicator
BW ($): -3/82 PW ($): 393/92

Age	Milk (ltr)	Protein (%)	Protein (kg)	Milkfat (%)	Milkfat (kg)	Days	LW
13 yr 11 m	9463	3.51	332	3.86	366	305 T	86
11 yr 10 m	10838	3.67	398	4.05	439	305	237
10 yr 0 m	9393	3.76	353	4.04	379	305	223
8 yr 11 m	9051	3.59	325	4.17	378	289	186
7 yr 0 m	10890	3.82	416	4.67	509	305	546
	Plus 5 unprinted lactations						
Avg	8506	3.73	317	4.21	358	285	10 Lacts.

IWA KAURI JORGE ET

Birth Ident: FNFL-13-5 (514506)

Breed: PA A16 G3 S✓ D✓
Genomic Indicator:
BW ($): 16/85 Lwt BW (kg): 14/72
Protein BW (kg): 14/90 Fertility BW (%): -15.4/75
Fat BW (kg): 13/90 Func Surv BW (%) : 0.0/54
Milk BW (ltr): 377/91 SCC BW: 0.12/87

KAURI 14-20

Birth Ident: DKVH-14-20 V7-7

Breed: PA A16 G3 S✓ D✓
Genomic Indicator:
BW ($): -101/56 PW ($): 83/89

Age	Milk (ltr)	Protein (%)	Protein (kg)	Milkfat (%)	Milkfat (kg)	Days	LW
6 yr 1 m	3260	3.52	115	4.04	132	164	-55
5 yr 0 m	3256	3.42	111	3.82	124	187	-163
4 yr 0 m	3815	3.78	144	4.76	181	276	-22
3 yr 2 m	2369	3.46	82	5.08	120	191	-38
2 yr 0 m	2649	3.80	100	5.08	145	257	64
Avg	3114	3.60	112	4.52	141	215	5 Lacts.

KANGASSALON KELLI

Oseas HB No: 000000040347/FIN (502637)
Breed: PA A16
Genomic Indicator: BW ($): -234/89

MUSA

Oseas HB No: 001108206AAA/FIN
Breed : A A16
Genomic Indicator:
BW ($): PW ($):
Milk Protein (%) (kg) Milkfat (%) (kg) Days

ASMO OMATUNTO

Oseas HB No: 000000041587/FIN (505590)
Breed : PA A16
Genomic Indicator: BW ($): -149/91

SANROSA DELLA 99 128

Birth Ident: BNNL-99-128
Breed : PA A16 VHC S✓
Genomic Indicator:
BW ($): -180/67 PW ($): -101/91
11 Lacts. Protein Milkfat
Milk (%) (kg) (%) (kg) Days
6157 3.85 237 4.22 260 273

SALT SPRAY BONNY GEORGE

Birth Ident: DYNX-04-46 (505545)
Breed: PA A16
Genomic Indicator: BW ($): -43/97

LODORE PHILS SNOWIE

Birth Ident: CHDD-06-59
Breed: PA A16 VHC S✓D✓
Genomic Indicator:
BW ($): 5/88 PW ($): 736/90
3 Lacts. Protein Milkfat
Milk (%) (kg) (%) (kg) Days
7896 3.50 280 4.89 386 269

KAMOURASKA ROCKSTAR

Oseas HB No: 000104347733/CAN (513543)
Breed: PA A16 S✓
Genomic Indicator: BW ($): -187/90

KAURI ALFIE CASIO

Birth Ident: DKVH-09-2
Breed: PA A16 V7-8 S✓
Genomic Indicator:
BW ($): -63/63 PW ($): 149/90
9 Lacts. Protein Milkfat
Milk (%) (kg) (%) (kg) Days
4679 3.56 166 4.86 160 241

Copyright 2025 LIC. All rights reserved

N = Induced T = At least 1 Abnormal Test in this Lactation D = Lactation values include at least 1 derived test
= GeneMark DNA Profiled # = Parentage Uncertain D / S ✓ = Parentage Confirmed by DNA
g Indices evaluated by LIC using genomic information
P001.50

LOT 60:

P001.50 Official Publication of Livestock Improvement Corporation Limited and the NZ Holstein-Friesian Assn. Internal Animal Key = 40203662

Three Generation Pedigree

B A & C A Hutchings
New Zealand

AE Herd Averages as at 12/04/2025
Ancestry : 100% BW : 29/51 PW : 103/63

MINDA
PTPT / HERDCODE : DKVH 1 / 8580
LOCATION : N023-376-858 / 4
DATE : 23/04/2025

Breeder : B A & C A Hutchings

REGISTERED HOLSTEIN-FRIESIAN SUPPLEMENTARY G3 S✓ D✓

KAIRARA BETTY JAY S3F

Birth Ident: DKVH-19-25 No. 18

Breed: SF F16 Sex: FEMALE
Date of Birth: 7/08/2019 Classification:
Genomic
BW ($): 93/53 PW ($): 62/89
Protein BW (kg): 35/57 Fertility BW (%): -4.6/45
Fat BW (kg): 16/59 Func Surv BW (%) : -1.6/39
Milk BW (ltr): 1075/60 Somatic Cell BW: 0.03/54
Lwt BW (kg): 84/38
Overall Opinion: 0.56/42 Dairy Conformation: 0.78/46
Udder Overall: 0.51/50
Avg SCC at latest Lactation : 34/4

Age	Milk (ltr)	Protein (%)	Protein (kg)	Milkfat (%)	Milkfat (kg)	Days	LW	Herd BW
5 yr 1 m	4261	3.56	152	3.77	161	199	389	29/51
4 yr 0 m	4745	3.75	178	3.87	183	278	251	12/48
3 yr 0 m	4153	3.69	153	3.78	157	273	16	-34/50
2 yr 0 m	2475	3.67	91	4.17	103	229 T	-169	-50/54
Avg	3909	3.67	144	3.87	151	245	4 Lacts.	

A2/A2

Traits other than production (2021)
AM ST MS OO S W C RA R L US FU RU FT RT TL UO DC
9 9 9 9 7 7 7 5 7 5 7 7 6 5 6 3 7 7

Due to Calve : 07/08/2025 Bull : 119002
Expected Calf BELLAMYS DM GALANT-ET S1F
Genomic Indicator: BW($): 284/38 PW($): 229/14
Bull Mating Date
119002 29/10/2024

The information on this report is as recorded on the LIC MINDA database as at date of print, and LIC does not warrant the accuracy of the information provided

MAIRE IG GAUNTLET-ET

Birth Ident: DDYX-12-355 (113086)

Breed : PF F16 G3 S✓ D✓
Genomic Indicator:
BW ($): 185/99
Protein BW (kg): 45/99
Fat BW (kg): 28/99
Milk BW (ltr): 1376/99
Liveweight BW (kg): 86/99
Fertility BW (%): -7.7/99
Functional Survival BW (%): -3.0/99
Somatic Cell BW: 0.05/99
Fat %: 4.1
Protein %: 3.7

KAIRARA BETTY MAY S2F

Birth Ident: DKVH-15-4

Breed: SF F16 G3 S✓ D✓
Genomic PW ($): 58/91
BW ($): 8/59 Lwt BW (kg): 83/42
Protein BW (kg): 26/65 Fertility BW (%): -2.7/51
Fat BW (kg): 7/65 Func Surv BW (%) : -0.3/44
Milk BW (ltr): 877/67 SCC BW: 0.19/62

Age	Milk (ltr)	Protein (%)	Protein (kg)	Milkfat (%)	Milkfat (kg)	Days	LW
9 yr 1 m	1422	3.32	47	3.55	50	100	-445
8 yr 0 m	3730	3.69	138	3.87	144	293	-257
7 yr 0 m	4421	3.63	160	4.34	192	279	9
6 yr 0 m	4516	3.64	164	3.80	172	279	-121
5 yr 0 m	4886	3.76	184	4.27	209	286	-118
4 yr 0 m	3446	3.62	125	3.81	131	192	-141
3 yr 0 m	3977	3.88	155	4.33	172	302	-38
2 yr 0 m	3195	3.78	121	4.17	133	270	59
Avg	3699	3.69	137	4.07	150	250	8 Lacts.

Traits other than production (2017)
AM ST MS OO S W C RA R L US FU RU FT RT TL UO DC
9 9 9 9 7 6 7 5 7 6 7 6 7 4 6 7 7

INVERNIA TGF IGNITION S3F

Birth Ident: BWHT-09-81 (110086)

Breed: SF F16 G3 S✓ D✓
Genomic Indicator:
BW ($): 120/98 Lwt BW (kg): 64/98
Protein BW (kg): 41/99 Fertility BW (%): -12.3/99
Fat BW (kg): 16/99 Func Surv BW (%) : 0.6/97
Milk BW (ltr): 999/99 SCC BW: -0.02/99

MAIRE SPICY GABRIELLA-ET

Birth Ident: DDYX-07-101 85 VG

Breed: PF F16 G3 S✓ D✓
Genomic Indicator
BW ($): 186/79 PW ($): 260/86

Age	Milk (ltr)	Protein (%)	Protein (kg)	Milkfat (%)	Milkfat (kg)	Days	LW
4 yr 11 m	9339	3.57	333	4.46	417	305	312
3 yr 3 m	7837	3.43	269	4.00	314	301	281
2 yr 2 m	6159	3.20	197	4.63	285	294	396
Avg	7778	3.42	266	4.35	339	300	3 Lacts.

MURITAI FIRENZE WYNSOR

Birth Ident: DYWB-08-79 (109790)

Breed: PF F16 G3,G1 S✓ D✓
Genomic Indicator:
BW ($): 79/99 Lwt BW (kg): 97/99
Protein BW (kg): 31/99 Fertility BW (%): 0.1/99
Fat BW (kg): 8/99 Func Surv BW (%) : -0.5/97
Milk BW (ltr): 757/99 SCC BW: 0.22/99

KAIRARA LEADER BETTY S1F

Birth Ident: DKVH-09-56

Breed: SF F16 G3 S✓
Genomic Indicator:
BW ($): -100/62 PW ($): 89/86

Age	Milk (ltr)	Protein (%)	Protein (kg)	Milkfat (%)	Milkfat (kg)	Days	LW
5 yr 11 m	6742	3.46	233	2.74	185	258	215
3 yr 11 m	5343	3.45	184	3.88	207	245	243
3 yr 0 m	4073	3.31	135	3.46	141	207	188
Avg	5386	3.42	184	3.30	178	237	3 Lacts.

THOMPSONS GR FAITH-ET S2F

Birth Ident: JVLH-05-52 (106202)
Breed: SF F16 S✓D✓
Genomic Indicator: BW ($): 85/97

BWHT-06-161

Birth Ident: BWHT-06-161
Breed : F F16 S✓
Genomic Indicator:
BW ($): 181/69 PW ($): 236/71
2 Lacts. Protein Milkfat
Milk (%) (kg) (%) (kg) Days
4904 3.64 178 3.84 188 209

CANAAN HALLS SPICY-ET

Birth Ident: GWNQ-01-7 (102501)
Breed : PF F16
Genomic Indicator: BW ($): 107/99

SRD LAKESIDE PG GOLDIE-ET

Birth Ident: CPJN-01-31
Breed : SF F15 85 VG S✓D✓
Genomic Indicator:
BW ($): 70/85 PW ($): 163/88
4 Lacts. Protein Milkfat
Milk (%) (kg) (%) (kg) Days
5469 3.53 228 4.79 310 261

TELESIS EUON FIRENZE

Birth Ident: BTDD-02-141 (103505)
Breed: PF F16
Genomic Indicator: BW ($): 56/99

MURITAI DESTINY WILLOW

Birth Ident: DYWB-02-20
Breed: PF F16 86 VG S✓D✓
Genomic Indicator:
BW ($): 88/66 PW ($): 284/91
6 Lacts. Protein Milkfat
Milk (%) (kg) (%) (kg) Days
6810 3.69 251 4.06 276 256

COMESTAR LEADER-ET

Oseas HB No: 000005319769/CAN (663314)
Breed: PF F16 S✓
Genomic Indicator: BW ($): -119/98

KAIRARA LUCKY S0F

Birth Ident: DKVH-05-1
Breed: SF F16
Genomic Indicator:
BW ($): -30/58 PW ($): -35/90
7 Lacts. Protein Milkfat
Milk (%) (kg) (%) (kg) Days
4498 3.47 156 3.99 179 231

Copyright 2025 LIC. All rights reserved

N = Induced T = At least 1 Abnormal Test in this Lactation D = Lactation values include at least 1 derived test
= GeneMark DNA Profiled # = Parentage Uncertain D / S ✓ = Parentage Confirmed by DNA
g Indices evaluated by LIC using genomic information
P001.50

LOT 61:

P001.50 Official Publication of Livestock Improvement Corporation Limited and the NZ Ayrshire Association. Internal Animal Key = 38116345

Three Generation Pedigree

AYRSHIRE NEW ZEALAND B A & C A Hutchings
New Zealand

Herd Averages as at 12/04/2025
Ancestry : 100% **BW :** 29/51 **PW :** 103/63

MINDA
PTPT / HERDCODE : DKVH 1 / 8580
LOCATION : N023-376-858 / 4
DATE : 23/04/2025

Breeder : **B A & C A Hutchings**

REGISTERED AYRSHIRE

G3 S✓ D✓

KAURI NICKY LASSY

Birth Ident: DKVH-16-25 **No. 90**

Breed: **PA A16** Sex: **FEMALE**
Date of Birth: **2/08/2016** Classification: **2021 E8-8**
Genomic
BW ($): -21/53 PW ($): 143/89
Protein BV (kg): 8/60 Fertility BV (%): -2.4/44
Fat BV (kg): -3/61 Func Surv BV (%) : -1.0/30
Milk BV (ltr): 526/63 Somatic Cell BV: -0.19/57
Lwt BV (kg): 12/30
Overall Opinion: -0.14/38 Dairy Conformation: -0.02/45
Udder Overall: -0.05/31
Avg SCC at latest Lactation : 24/4

Age	Milk (ltr)	Protein (%)	Protein (kg)	Milkfat (%)	Milkfat (kg)	Days	LW	Herd BW
8 yr 0 m	5048	3.49	176	3.52	178	250	733	29/51
7 yr 0 m	5050	3.61	183	3.63	184	285	198	12/48
6 yr 0 m	4939	3.57	176	4.62	228	273	264	-34/50
5 yr 1 m	4871	3.49	170	3.40	166	258	29	-38/47
4 yr 1 m	4535	3.56	161	4.26	193	259	110	-60/54
3 yr 0 m	3109	3.38	105	3.95	123	187	90	-56/48
2 yr 0 m	2776	3.73	104	4.54	126	303	-95	-59/48
Avg	4333	3.55	154	3.95	171	259	7 Lacts.	

Traits other than production (2021)

AM	ST	MS	OO	S	W	C	RA	R	L	US	FU	RU	FT	RT	TL	UO	DC
8	9	0	9	6	6	8	7	7	6	7	8	8	5	5	4	8	8

Due to Calve : 21/09/2025 Bull :
Expected Calf
Genomic Indicator: BW($): PW($):
Bull Mating Date
NM 14/12/2024
520510 23/11/2024
The information on this report is as recorded on the LIC MINDA database as at date of print, and LIC does not warrant the accuracy of the information provided

LODORE NICHOLAS

Birth Ident: CHDD-14-236 (515507)
Breed : **PA A16** G3 S✓
Genomic Indicator:
BW ($): 1/88
Protein BV (kg): 20/93
Fat BV (kg): 8/93
Milk BV (ltr): 934/94
Liveweight BV (kg): 23/73
Fertility BV (%): -5.7/83
Functional Survival BV (%): -3.0/58
Somatic Cell BV: -0.05/91
Fat %: 4.1
Protein %: 3.5

KAURI O LASSY

Birth Ident: DKVH-07-5 C
Breed: **PA A16** G3
Genomic PW ($): -211/89
BW ($): -66/57 Lwt BV (kg): 14/28
Protein BV (kg): -5/65 Fertility BV (%): 0.4/47
Fat BV (kg): -11/66 Func Surv BV (%) : -0.1/31
Milk BV (ltr): 0/68 SCC BV: -0.35/61

Age	Milk (ltr)	Protein (%)	Protein (kg)	Milkfat (%)	Milkfat (kg)	Days	LW
9 yr 0 m	3004	3.65	110	4.27	128	264	-76
8 yr 0 m	3979	3.57	142	4.21	168	244	40
7 yr 0 m	5083	3.36	171	4.10	208	286	-33
6 yr 0 m	3843	3.36	129	4.06	156	222	-76
5 yr 1 m	3898	3.27	127	3.98	155	207	39
4 yr 0 m	3972	3.43	136	3.85	153	247	-142
3 yr 1 m	3605	3.28	118	4.04	146	235	-70
2 yr 0 m	3089	3.63	112	4.68	145	273	-32
Avg	3809	3.43	131	4.13	157	247	8 Lacts.

Traits other than production (2009)

AM	ST	MS	OO	S	W	C	RA	R	L	US	FU	RU	FT	RT	TL	UO	DC
5	7	7	6	5	4	6	5	6	6	5	5	5	5	5		5	5

SOUTHWIND INKKARI

Birth Ident: BNHY-03-5 (504521)
Breed: **PA A16** G3,G1 S✓ D✓
Genomic Indicator:
BW ($): 56/95 Lwt BV (kg): -20/84
Protein BV (kg): 4/98 Fertility BV (%): 2.6/94
Fat BV (kg): 7/98 Func Surv BV (%) : -1.7/74
Milk BV (ltr): 240/98 SCC BV: 0.02/98

KARNEA PHILS NICKY

Birth Ident: DRYQ-09-6 V7-9
Breed: **PA A16** G3 S✓
Genomic Indicator
BW ($): 123/77 PW ($): 516/92

Age	Milk (ltr)	Protein (%)	Protein (kg)	Milkfat (%)	Milkfat (kg)	Days	LW
12 yr 0 m	3556	3.73	133	3.59	128	188	-365
11 yr 0 m	7216	3.31	239	4.23	305	281	9
8 yr 0 m	7002	3.37	236	3.95	277	268	163
7 yr 0 m	5924	3.58	212	3.96	235	289	-1
6 yr 0 m	6984	3.47	242	3.72	260	267	131
Plus 4 unprinted lactations							
Avg D	6484	3.51	228	3.84	249	239	9 Lacts.

GREENLANE PRINCE O WALES

Birth Ident: FNFL-05-30 (506504)
Breed: **PA A16** G3,G1 S✓ D✓
Genomic Indicator:
BW ($): 5/76 Lwt BV (kg): 19/52
Protein BV (kg): 2/84 Fertility BV (%): 1.4/68
Fat BV (kg): 0/84 Func Surv BV (%) : -2.1/48
Milk BV (ltr): 114/86 SCC BV: -0.46/81

KAURI LASSY

Birth Ident: DKVH-04-34 HC
Breed: **PA A16**
Genomic Indicator:
BW ($): -180/55 PW ($): -327/87

Age	Milk (ltr)	Protein (%)	Protein (kg)	Milkfat (%)	Milkfat (kg)	Days	LW
7 yr 10 m	3273	3.37	110	4.17	136	242	-293
7 yr 0 m	3418	3.65	125	4.16	142	225	-179
5 yr 11 m	3297	3.55	117	4.16	137	232	-108
4 yr 11 m	3885	3.52	137	4.16	162	240	-83
3 yr 10 m	4254	3.67	156	4.26	181	278	-112
Plus 1 unprinted lactation							
Avg	3623	3.57	129	4.23	153	254	6 Lacts.

TUOMISTON KIEKKO
Ossas HB No: 000000040355/FIN (61749)
Breed: PA A16
Genomic Indicator: BW ($): -88/96

SOUTHWIND IXIA
Birth Ident: BNHY-01-25
Breed : PA A16 VHC S✓D✓
Genomic Indicator:
BW ($): -25/72 PW ($): 79/92
9 Lacts. Milk 4514, Protein (%) 3.85, (kg) 174, Milkfat (%) 5.27, (kg) 238, Days 264

SANROSA ROYAL PHILLIP
Birth Ident: BNNL-99-28 (500520)
Breed : PA A16 S✓D✓
Genomic Indicator: BW ($): -23/99

LODORE NANS NELLIE
Birth Ident: CHDD-07-171
Breed : PA A16 V6-7 S✓
Genomic Indicator:
BW ($) : 0/67 PW ($): 75/91
7 Lacts. Milk 5358, Protein (%) 3.72, (kg) 199, Milkfat (%) 4.52, (kg) 242, Days 266

SANROSA ROYAL PHILLIP
Birth Ident: BNNL-99-28 (500520)
Breed: PA A16 S✓D✓
Genomic Indicator: BW ($): -23/99

ARA GREENLANE ACH NGAIRE
Birth Ident: FNFL-01-85
Breed: SA A15F1 VHC S✓
Genomic Indicator:
BW ($): -77/61 PW ($): 84/90
10 Lacts. Milk 4434, Protein (%) 3.66, (kg) 162, Milkfat (%) 4.30, (kg) 191, Days 246

LODORE JALMARI BRIGADE
Birth Ident: CHDD-02-117 (503542)
Breed: PA A16
Genomic Indicator: BW ($): -139/99

BREADALBANE LASSY LADY
Birth Ident: CLDQ-00-15
Breed: PA A16 VHC
Genomic Indicator:
BW ($): -174/61 PW ($): -141/90
10 Lacts. Milk 3939, Protein (%) 3.60, (kg) 142, Milkfat (%) 4.74, (kg) 187, Days 250

Copyright 2025 LIC. All rights reserved

N = Induced T = At least 1 Abnormal Test in this Lactation D = Lactation details include at least one derived test
= GeneMark DNA Profiled # = Parentage Uncertain D / S ✓ = Parentage Confirmed by DNA
g Indices evaluated by LIC using genomic information

LOT 62:

P001.50 Official Publication of Livestock Improvement Corporation Limited and the NZ Ayrshire Association. Internal Animal Key = 44298471

Three Generation Pedigree

AYRSHIRE NEW ZEALAND B A & C A Hutchings
New Zealand

Herd Averages as at 12/04/2025
Ancestry : 100% **BW :** 29/51 **PW :** 103/63

MINDA
PTPT / HERDCODE : DKVH 1 / 8580
LOCATION : N023-376-858 / 4
DATE : 23/04/2025

REGISTERED AYRSHIRE

G3 S✓ D✓

KAURI NICOLE

Birth Ident: DKVH-22-30 **No. 92**

Breed: **PA A16** Sex: **FEMALE**
Date of Birth: **2/08/2022** Classification: **2024 B6-7**
Genomic
BW ($): 76/46 PW ($): 124/56
Protein BV (kg): 8/50 Fertility BV (%): -7.3/37
Fat BV (kg): 15/51 Func Surv BV (%) : 0.2/28
Milk BV (ltr): 423/52 Somatic Cell BV: -0.51/46
Lwt BV (kg): -4/32
Overall Opinion: 0.18/37 Dairy Conformation: -0.01/42
Udder Overall: 0.27/47
Avg SCC at latest Lactation : 13/4

Age	Milk (ltr)	Protein (%)	Protein (kg)	Milkfat (%)	Milkfat (kg)	Days	LW	Herd BW
2 yr 1 m	2295	3.60	83	5.15	118	216	454	29/51
Avg	2295	3.60	83	5.15	118	216	1 Lacts.	

A2/A2

Traits other than production (2024)

AM	ST	MS	OO	S	W	C	RA	R	L	US	FU	RU	FT	RT	TL	UO	DC
9	9	9	9	3	8	7	6	5	7	6	5	7	5	6	3	6	7

Due to Calve : 17/08/2025 Bull : 520506
MUSICA DJ JAZZY JEFF
Expected Calf
Genomic Indicator: BW($): 123/32 PW($): 155/12
Bull Mating Date
520506 8/11/2024

The information on this report is as recorded on the LIC MINDA database as at date of print, and LIC does not warrant the accuracy of the information provided

IWA SUPER SONIC

Birth Ident: BNNL-14-9260 (515503)
Breed : **PA A16** G3 S✓ D✓
Genomic Indicator:
BW ($): 161/98
Protein BV (kg): 11/99
Fat BV (kg): 24/99
Milk BV (ltr): 438/99
Liveweight BV (kg): -3/93
Fertility BV (%): -4.9/98
Functional Survival BV (%): 0.7/78
Somatic Cell BV: -0.52/99
Fat %: 4.8
Protein %: 3.7

KAURI NORA NICKY

Birth Ident: DKVH-17-1 V7-8
Breed: **PA A16** G3 S✓ D✓
Genomic PW ($): 241/87
BW ($): -13/46 Lwt BV (kg): -5/22
Protein BV (kg): 9/53 Fertility BV (%): -9.9/32
Fat BV (kg): 6/55 Func Surv BV (%) : -0.4/23
Milk BV (ltr): 510/57 SCC BV: -0.19/48

Age	Milk (ltr)	Protein (%)	Protein (kg)	Milkfat (%)	Milkfat (kg)	Days	LW
5 yr 0 m	4790	3.61	173	4.64	222	293	229
4 yr 0 m	4099	3.66	150	4.60	189	287	134
3 yr 1 m	4100	3.60	147	4.51	185	270	154
2 yr 1 m	2332	3.41	79	4.13	96	161	136
Avg	3830	3.59	137	4.52	173	253	4 Lacts.

Traits other than production (2020)

AM	ST	MS	OO	S	W	C	RA	R	L	US	FU	RU	FT	RT	TL	UO	DC
8	8	8	8	5	5	6	5	6	6	6	7	7	5	7	4	7	8

SALT SPRAY BONNY GEORGE

Birth Ident: DYNX-04-46 (505545)
Breed: **PA A16** G3
Genomic Indicator:
BW ($): -43/97 Lwt BV (kg): 3/92
Protein BV (kg): 7/99 Fertility BV (%): -12.4/97
Fat BV (kg): -1/99 Func Surv BV (%) : 1.2/85
Milk BV (ltr): 369/99 SCC BV: -0.60/99

SANROSA SNOWIE 11-260 ET

Birth Ident: BNNL-11-260 V6-7
Breed: **PA A16** G3 S✓ D✓
Genomic Indicator
BW ($): 159/77 PW ($): 725/92

Age	Milk (ltr)	Protein (%)	Protein (kg)	Milkfat (%)	Milkfat (kg)	Days	LW
8 yr 0 m	10058	3.92	395	4.80	482	305	330
7 yr 0 m	8855	3.97	351	5.20	461	295	319
6 yr 0 m	7977	3.87	309	4.89	390	291	272
5 yr 0 m	9241	3.95	365	5.52	510	297	349
3 yr 0 m	8144	3.86	314	5.34	435	287	371
Plus 1 unprinted lactation							
Avg	8594	3.93	338	5.24	450	296	6 Lacts.

PA HILL NORMAN VINNY ET

Birth Ident: FVDV-15-349
Breed: **PA A16** G3 S✓ D✓
Genomic Indicator:
BW ($): -83/57 Lwt BV (kg): -15/43
Protein BV (kg): 3/62 Fertility BV (%): -9.2/43
Fat BV (kg): -10/62 Func Surv BV (%) : 0.1/31
Milk BV (ltr): 215/64 SCC BV: -0.03/58

PA HILL MILLER NICKY

Birth Ident: FVDV-15-59 C6-6
Breed: **PA A16** G3 S✓
Genomic Indicator:
BW ($): -62/47 PW ($): -8/54

Age	Milk (ltr)	Protein (%)	Protein (kg)	Milkfat (%)	Milkfat (kg)	Days	LW
2 yr 0 m	1630	3.73	61	4.45	73	196 T	8
Avg	1630	3.73	61	4.45	73	196	1 Lacts.

GOLDWYN FOLLY SULTAN
Birth Ident: WOR-96-6 (500395)
Breed: PA A16
Genomic Indicator: BW ($): -219/95

KITEROA BONNY GLUCOSE
Birth Ident: MVY-98-6
Breed : PA A16 EX3
Genomic Indicator:
BW ($): -99/66 PW ($): 13/90
9 Lacts. Milk 5014, Protein (%) 3.02, (kg) 198, Milkfat (%) 3.91, (kg) 220, Days 270

ASMO TOSKKO ET
Ossas HB No: 000000043642/FIN (510634)
Breed : PA A16
Genomic Indicator: BW ($): -49/99

LODORE PHILS SNOWIE
Birth Ident: CHDD-06-59
Breed : PA A16 VHC S✓D✓
Genomic Indicator:
BW ($) : 5/88 PW ($): 738/90
3 Lacts. Milk 7896, Protein (%) 3.66, (kg) 259, Milkfat (%) 4.89, (kg) 386, Days 269

PA HILL BLADE NORMAN
Birth Ident: FVDV-07-173 (509049)
Breed: PA A16
Genomic Indicator: BW ($): 22/96

PA HILL DEFENDANT VELCRO
Birth Ident: FVDV-04-67
Breed: PA A16 E8-8 S✓
Genomic Indicator:
BW ($): -40/78 PW ($): 92/91
7 Lacts. Milk 4374, Protein (%) 3.60, (kg) 158, Milkfat (%) 4.21, (kg) 184, Days 303

PA HILL BRACE MILLER
Birth Ident: FVDV-10-272 (512986)
Breed: PA A16
Genomic Indicator: BW ($): -104/82

PA HILL QUIN NATAL
Birth Ident: FVDV-13-437
Breed: PA A16
Genomic Indicator:
BW ($): -49/52 PW ($): 23/82
2 Lacts. Milk 3238, Protein (%) 3.41, (kg) 110, Milkfat (%) 4.95, (kg) 160, Days 192

Copyright 2025 LIC. All rights reserved

N = Induced T = At least 1 Abnormal Test in this Lactation D = Lactation values include at least 1 derived test
= GeneMark DNA Profiled # = Parentage Uncertain D / S ✓ = Parentage Confirmed by DNA
g Indices evaluated by LIC using genomic information

LOT 63:

P001.50 Official Publication of Livestock Improvement Corporation Limited and the NZ Ayrshire Association. Internal Animal Key = 42892658

Three Generation Pedigree

AYRSHIRE NEW ZEALAND B A & C A Hutchings
New Zealand

AE Herd Averages as at 12/04/2025
Ancestry : 100% BW : 29/51 PW : 103/63

PTPT / HERDCODE : DKVH 1 / 8580
LOCATION : N023-376-858 / 4
DATE : 23/04/2025

REGISTERED AYRSHIRE

G3 S✓ D✓

KAURI PINKY BUTTER

Birth Ident: DKVH-21-24 No. 94

Breed: PA A16 Sex: FEMALE
Date of Birth: 22/07/2021 Classification: 2024 V6-8
Genomic
BW ($): -15/57 PW ($): 155/72
Protein BV (kg): 17/61 Fertility BV (%): -8.8/40
Fat BV (kg): 2/64 Func Surv BV (%) : 0.9/30
Milk BV (ltr): 666/64 Somatic Cell BV: 0.12/60
Lwt BV (kg): 18/44
Overall Opinion: 0.18/41 Dairy Conformation: 0.30/47
Udder Overall: 0.22/52
Avg SCC at latest Lactation : 35/4

Age	Milk (ltr)	Protein (%)	Protein (kg)	Milkfat (%)	Milkfat (kg)	Days	LW	Herd BW
3 yr 0 m	3519	3.58	126	3.87	136	238	447	29/51
2 yr 1 m	3253	3.89	127	4.25	138	268	332	12/48
Avg	3386	3.73	126	4.05	137	253	2 Lacts.	

A1/A2

Traits other than production (2024)

AM	ST	MS	OO	S	W	C	RA	R	L	US	FU	RU	FT	RT	TL	UD	DC
6	6	6	6	5	6	8	4	6	6	7	5	7	6	7	3	6	5

Due to Calve : 28/08/2025 Bull : 520510
RIVERLEA SAMUEL
Expected Calf
Genomic Indicator: BW($): 77/33 PW($): 109/12
Bull Mating Date
520510 15/11/2024

The information on this report is as recorded on the LIC MINDA database as at date of print, and LIC does not warrant the accuracy of the information provided

SANROSA DALTON ET
Birth Ident: BNNL-14-89 (515514)
Breed : PA A16 G3 S✓ D✓
Genomic Indicator:
BW ($): 14/96
Protein BV (kg): 22/98
Fat BV (kg): 14/98
Milk BV (ltr): 706/98
Liveweight BV (kg): 24/90
Fertility BV (%): -12.9/94
Functional Survival BV (%): -0.9/67
Somatic Cell BV: -0.01/97
Fat %: 4.4
Protein %: 3.7

KAURI QUINS KANDI
Birth Ident: DKVH-17-23
E8-9
Breed: PA A16 G3 S✓ D✓
Genomic PW ($): 90/88
BW ($): 29/53 Lwt BV (kg): 18/37
Protein BV (kg): 5/58 Fertility BV (%): -1.3/44
Fat BV (kg): 7/59 Func Surv BV (%) : 3.3/38
Milk BV (ltr): 348/61 SCC BV: -0.17/55

Age	Milk (ltr)	Protein (%)	Protein (kg)	Milkfat (%)	Milkfat (kg)	Days	LW
7 yr 0 m	2693	3.56	96	4.88	131	235	106
5 yr 11 m	3459	3.90	135	5.07	175	279 T	27
5 yr 0 m	3429	3.74	128	4.67	160	279	-75
3 yr 11 m	3606	3.69	133	5.77	208	287	151
1 yr 11 m	2521	3.54	89	5.03	127	239	165
Avg	3141	3.70	116	5.10	160	264	5 Lacts.

Traits other than production (2022)

AM	ST	MS	OO	S	W	C	RA	R	L	US	FU	RU	FT	RT	TL	UD	DC
6	8	8	8	5	5	9	4	8	6	8	8	9	5	5	4	8	9

OJANIITYN RUMBA
Oseas HB No: 000000042644/FIN (508533)
Breed: PA A16 G3,G1
Genomic Indicator:
BW ($): -68/86 Lwt BV (kg): 88/71
Protein BV (kg): 23/92 Fertility BV (%): -12.7/83
Fat BV (kg): 20/93 Func Surv BV (%) : 0.3/67
Milk BV (ltr): 904/93 SCC BV: 0.11/91

SANROSA DELLA 06-128
Birth Ident: BNNL-06-128
E8-8
Breed: PA A16 G3,G1 S✓ D✓
Genomic Indicator
BW ($): -3/82 PW ($): 393/92

Age	Milk (ltr)	Protein (%)	Protein (kg)	Milkfat (%)	Milkfat (kg)	Days	LW
13 yr 11 m	9463	3.51	332	3.86	366	305 T	86
11 yr 10 m	10838	3.67	398	4.05	439	305	237
10 yr 0 m	9393	3.76	353	4.04	379	305	223
8 yr 11 m	9051	3.59	325	4.17	378	289	186
7 yr 0 m	10890	3.82	416	4.67	509	305	546
Plus 5 unprinted lactations							
Avg	8506	3.73	317	4.21	358	285	10 Lacts.

SOUTHWIND JACKS QUINTIN
Birth Ident: BNHY-10-50 (511597)
Breed: PA A16 G3 S✓ D✓
Genomic Indicator:
BW ($): 90/98 Lwt BV (kg): 11/97
Protein BV (kg): 3/99 Fertility BV (%): 5.1/99
Fat BV (kg): 10/99 Func Surv BV (%) : 5.6/91
Milk BV (ltr): 303/99 SCC BV: -0.13/99

KAURI KANDI
Birth Ident: DKVH-09-4
V8-8
Breed: PA A16 G3 S✓
Genomic Indicator:
BW ($): -26/58 PW ($): -130/90

Age	Milk (ltr)	Protein (%)	Protein (kg)	Milkfat (%)	Milkfat (kg)	Days	LW
8 yr 0 m	1960	3.58	70	5.02	98	266	-255
7 yr 0 m	3630	3.54	128	4.50	163	267	-68
6 yr 0 m	4275	3.52	150	4.29	184	248	61
5 yr 0 m	4801	3.36	161	4.22	203	266	-65
4 yr 1 m	4066	3.24	132	4.13	168	206	101
Plus 2 unprinted lactations							
Avg	3546	3.43	122	4.40	156	251	7 Lacts.

KANGASSALON KELLI
Oseas HB No: 000000040347/FIN (502637)
Breed: PA A16
Genomic Indicator: BW ($): -234/80

MUSA
Oseas HB No: 001155205AAA/FIN
Breed : A A16
Genomic Indicator:
BW ($): PW ($):
Milk Protein (%) (kg) Milkfat (%) (kg) Days

ASMO OMATUNTO
Oseas HB No: 000000041567/FIN (505595)
Breed : PA A16
Genomic Indicator: BW ($): -148/91

SANROSA DELLA 99 128
Birth Ident: BNNL-99-128
Breed : PA A16 VHC S✓
Genomic Indicator:
BW ($): -180/67 PW ($): -181/91
11 Lacts. Milk 6157 Protein (%) 3.85 (kg) 237 Milkfat (%) 4.22 (kg) 260 Days 273

PA HILL BLAZE JACK ET
Birth Ident: FVDV-07-167
Breed: PA A16 S✓
Genomic Indicator: BW ($): -84/76

SOUTHWIND KC QUEENET ET
Birth Ident: BNHY-04-6
Breed: PA A16 EXC S✓
Genomic Indicator:
BW ($): 223/79 PW ($): 836/90
11 Lacts. Milk 7039 Protein (%) 3.81 (kg) 268 Milkfat (%) 5.10 (kg) 359 Days 255

SOUTHWIND JOH JOE ET
Birth Ident: BNHY-01-30 (502526)
Breed: PA A16
Genomic Indicator: BW ($): -39/93

KAURI FLAKE
Birth Ident: DKVH-99-33
Breed: PA A16 EX3
Genomic Indicator:
BW ($): -22/62 PW ($): 74/90
10 Lacts. Milk 4613 Protein (%) 3.72 (kg) 172 Milkfat (%) 4.40 (kg) 203 Days 259

Copyright 2025 LIC. All rights reserved

N = Induced T = At least 1 Abnormal Test in this Lactation
D = Lactation values include at least 1 derived test
= GeneMark DNA Profiled # = Parentage Uncertain D / S ✓ = Parentage Confirmed by DNA
g Indices evaluated by LIC using genomic information

LOT 64:

P001.50 Official Publication of Livestock Improvement Corporation Limited and the NZ Ayrshire Association. Internal Animal Key = 42904534

Three Generation Pedigree

AYRSHIRE NEW ZEALAND B A & C A Hutchings
New Zealand

AE Herd Averages as at 12/04/2025
Ancestry : 100% BW : 29/51 PW : 103/63

PTPT / HERDCODE : DKVH 1 / 8580
LOCATION : N023-376-858 / 4
DATE : 23/04/2025

REGISTERED AYRSHIRE

G3 S✓ D✓

KAURI HAZELNUT SPREAD

Birth Ident: DKVH-21-25 No. 96

Breed: PA A16 Sex: FEMALE
Date of Birth: 23/07/2021 Classification: 2024 H6-6
Genomic
BW ($): 59/56 PW ($): 29/71
Protein BV (kg): 17/62 Fertility BV (%): -3.7/39
Fat BV (kg): 14/62 Func Surv BV (%) : 0.2/30
Milk BV (ltr): 714/64 Somatic Cell BV: -0.38/60
Lwt BV (kg): 36/43
Overall Opinion: 0.35/41 Dairy Conformation: 0.25/48
Udder Overall: 0.13/53
Avg SCC at latest Lactation : 49/3

Age	Milk (ltr)	Protein (%)	Protein (kg)	Milkfat (%)	Milkfat (kg)	Days	LW	Herd BW
3 yr 2 m	3082	3.27	101	3.79	117	180	468	29/51
2 yr 0 m	2977	3.77	112	4.28	127	294	405	12/48
Avg	3030	3.52	107	4.03	122	237	2 Lacts.	

A1/A2

Traits other than production (2024)

AM	ST	MS	OO	S	W	C	RA	R	L	US	FU	RU	FT	RT	TL	UD	DC
6	6	6	6	5	6	6	5	5	6	6	5	6	4	5	4	6	6

Due to Calve : 17/09/2025 Bull :
Expected Calf
Genomic Indicator: BW($): PW($):
Bull Mating Date
NM 10/12/2024
518501 16/11/2024

The information on this report is as recorded on the LIC MINDA database as at date of print, and LIC does not warrant the accuracy of the information provided

IWA SUPER SONIC
Birth Ident: BNNL-14-9260 (515503)
Breed : PA A16 G3 S✓ D✓
Genomic Indicator:
BW ($): 161/98
Protein BV (kg): 11/99
Fat BV (kg): 24/99
Milk BV (ltr): 438/99
Liveweight BV (kg): -3/93
Fertility BV (%): -4.9/98
Functional Survival BV (%): 0.7/78
Somatic Cell BV: -0.52/99
Fat %: 4.8
Protein %: 3.7

KAURI PEANUT
Birth Ident: DKVH-14-32
C5-7
Breed: PA A16 G3 S✓ D✓
Genomic PW ($): 286/88
BW ($): 40/53 Lwt BV (kg): 60/31
Protein BV (kg): 18/60 Fertility BV (%): -6.2/39
Fat BV (kg): 20/61 Func Surv BV (%) : -0.8/31
Milk BV (ltr): 663/63 SCC BV: -0.57/57

Age	Milk (ltr)	Protein (%)	Protein (kg)	Milkfat (%)	Milkfat (kg)	Days	LW
6 yr 11 m	4811	3.61	174	3.88	187	287	109
6 yr 0 m	4871	3.76	183	4.46	217	261	115
5 yr 0 m	4195	3.44	144	3.92	164	192	90
4 yr 0 m	4869	3.92	191	4.66	227	300	178
2 yr 0 m	3415	3.88	132	5.05	172	296	92
Avg	4432	3.72	165	4.37	193	267	5 Lacts.

Traits other than production (2016)

AM	ST	MS	OO	S	W	C	RA	R	L	US	FU	RU	FT	RT	TL	UD	DC
7	5	8	8	7	6	7	5	8	6	5	4	5	4	6		5	7

SALT SPRAY BONNY GEORGE
Birth Ident: DYNX-04-46 (505545)
Breed: PA A16 G3
Genomic Indicator:
BW ($): -43/97 Lwt BV (kg): 3/92
Protein BV (kg): 7/99 Fertility BV (%): -12.4/97
Fat BV (kg): -1/99 Func Surv BV (%) : 1.2/85
Milk BV (ltr): 369/99 SCC BV: -0.60/99

SANROSA SNOWIE 11-260 ET
Birth Ident: BNNL-11-260
V6-7
Breed: PA A16 G3 S✓ D✓
Genomic Indicator
BW ($): 159/77 PW ($): 725/92

Age	Milk (ltr)	Protein (%)	Protein (kg)	Milkfat (%)	Milkfat (kg)	Days	LW
8 yr 0 m	10058	3.92	395	4.80	482	305	330
7 yr 0 m	8855	3.97	351	5.20	461	295	319
6 yr 0 m	7977	3.87	309	4.89	390	291	272
5 yr 0 m	9241	3.95	365	5.52	510	297	349
3 yr 0 m	8144	3.86	314	5.34	435	287	371
Plus 1 unprinted lactation							
Avg	8594	3.93	338	5.24	450	296	6 Lacts.

SANROSA DANIEL ET
Birth Ident: BNNL-12-251 (513519)
Breed: PA A16 G3 S✓ D✓
Genomic Indicator:
BW ($): -66/82 Lwt BV (kg): 109/70
Protein BV (kg): 12/86 Fertility BV (%): -9.6/72
Fat BV (kg): 17/87 Func Surv BV (%) : -0.4/57
Milk BV (ltr): 424/88 SCC BV: -0.66/84

KAURI NUMBER NINE
Birth Ident: DKVH-11-12
V6-8
Breed: PA A16 G3 S✓
Genomic Indicator:
BW ($): 74/61 PW ($): 27/90

Age	Milk (ltr)	Protein (%)	Protein (kg)	Milkfat (%)	Milkfat (kg)	Days	LW
10 yr 11 m	4405	3.97	175	5.04	222	297	272
10 yr 0 m	4475	3.70	166	5.37	240	287	300
9 yr 0 m	4413	3.88	171	5.31	235	276	260
8 yr 0 m	3270	3.71	121	4.60	150	194	152
7 yr 0 m	3944	3.89	153	5.18	204	294	108
Plus 5 unprinted lactations							
Avg	3680	3.85	142	5.16	190	264	10 Lacts.

GOLDWYN FOLLY SULTAN
Birth Ident: WGR-96-6 (500599)
Breed: PA A16
Genomic Indicator: BW ($): -219/95

KITEROA BONNY GLUCOSE
Birth Ident: MVV-98-6
Breed : PA A16 EX3
Genomic Indicator:
BW ($): -69/68 PW ($): 13/90
9 Lacts. Milk 5614 Protein (%) 3.52 (kg) 198 Milkfat (%) 3.91 (kg) 220 Days 270

ASMO TOSKKO ET
Oseas HB No: 000000043642/FIN (510634)
Breed : PA A16
Genomic Indicator: BW ($): -48/98

LODORE PHILS SNOWIE
Birth Ident: CHDD-06-59
Breed : PA A16 VHC S✓D✓
Genomic Indicator:
BW ($): 5/88 PW ($): 738/90
3 Lacts. Milk 7996 Protein (%) 3.60 (kg) 288 Milkfat (%) 4.89 (kg) 386 Days 269

ASMO TOSKKO ET
Oseas HB No: 000000043642/FIN (510634)
Breed: PA A16
Genomic Indicator: BW ($): -48/98

SANROSA DALE 02144
Birth Ident: BNNL-02-144
Breed: PA A16 VHC S✓D✓
Genomic Indicator:
BW ($): -70/72 PW ($): 266/91
9 Lacts. Milk 6722 Protein (%) 4.00 (kg) 269 Milkfat (%) 5.08 (kg) 341 Days 273

SOUTHWIND JARMO
Birth Ident: BNHY-03-16 (504522)
Breed: PA A16 S✓D✓
Genomic Indicator: BW ($): 81/98

KAURI RANE ABBEE
Birth Ident: DKVH-08-19
Breed: PA A16 V7-7
Genomic Indicator:
BW ($): -78/51 PW ($): -211/87
4 Lacts. Milk 3617 Protein (%) 3.50 (kg) 127 Milkfat (%) 4.28 (kg) 155 Days 241

Copyright 2025 LIC. All rights reserved

N = Induced T = At least 1 Abnormal Test in this Lactation
D = Lactation values include at least 1 derived test
= GeneMark DNA Profiled # = Parentage Uncertain D / S ✓ = Parentage Confirmed by DNA
g Indices evaluated by LIC using genomic information

LOT 65: KAURI VIS GHINGA

LOT 66: KAURI DALLY TONIET

LOT 67: KAURI VILS PIZZA

LOT 68: KAURI SUPER LILLY

LOT 69: KAURI TOSIK CASIO

LOT 70: KAURI VP ASHLEE

LOT 71: KAURI DAISY

LOT 72: KAURI DEA MAY

LOT 65:

Three Generation Pedigree

AYRSHIRE NEW ZEALAND B A & C A Hutchings
New Zealand

MINDA

AE Herd Averages as at 12/04/2025
Ancestry : 100% BW : 29/51 PW : 103/63

PTPT / HERDCODE : DKVH 1 / 8580
LOCATION : N023-376-858 / 4
DATE : 23/04/2025

REGISTERED AYRSHIRE

G3 S✓ D✓

KAURI VILS GHINGA

Birth Ident: DKVH-21-26 No. 97

Breed: PA A16 Sex: FEMALE
Date of Birth: 24/07/2021 Classification: 2024 V7-8
Genomic
BW ($): -26/57 PW ($): 37/72
Protein BV (kg): 4/63 Fertility BV (%): -2.1/46
Fat BV (kg): 10/63 Func Surv BV (%) : -1.2/32
Milk BV (ltr): 320/64 Somatic Cell BV: -0.50/60
Lwt BV (kg): 55/41
Overall Opinion: 0.40/34 Dairy Conformation: 0.44/45
Udder Overall: 0.18/54
Avg SCC at latest Lactation : 18/4

Age	Milk (ltr)	Protein (%)	Protein (kg)	Milkfat (%)	Milkfat (kg)	Days	LW	Herd BW
3 yr 0 m	3489	3.59	125	3.97	138	244	268	29/51
2 yr 0 m	3091	3.80	118	4.38	135	293	90	12/48
Avg	3290	3.69	121	4.16	137	269	2 Lacts.	

A2/A2

Traits other than production (2024)

AM	ST	MS	DO	S	W	C	RA	R	L	US	FU	RU	FT	RT	TL	UO	DC
8	8	0	8	6	8	8	5	6	7	7	7	7	4	6	4	7	8

Due to Calve : 19/08/2025 Bull : 520510
RIVERLEA SAMUEL
Expected Calf
Genomic Indicator: BW($): 71/33 PW($): 93/12
Bull Mating Date
520510 6/11/2024

The information on this report is as recorded on the LIC MINDA database as at date of print, and LIC does not warrant the accuracy of the information provided

VR VIKING VILJAR VILPERI
Oseas HB No: 000000048035/FIN (519702)
Breed : PA A16 G3
Genomic Indicator:
BW ($): -43/93
Protein BV (kg): -6/97
Fat BV (kg): -2/97
Milk BV (ltr): -178/97
Liveweight BV (kg): 43/79
Fertility BV (%): 0.7/93
Functional Survival BV (%): 0.8/73
Somatic Cell BV: -0.54/96
Fat %: 4.9
Protein %: 3.8

KAURI GHINGA
Birth Ident: DKVH-18-33 V7-8
Breed: PA A16 G3 S✓ D✓
Genomic PW ($): -176/69
BW ($): -41/54 Lwt BV (kg): 44/40
Protein BV (kg): 8/58 Fertility BV (%): -6.4/47
Fat BV (kg): 13/59 Func Surv BV (%) : -1.4/41
Milk BV (ltr): 476/61 SCC BV: -0.10/56

Age	Milk (ltr)	Protein (%)	Protein (kg)	Milkfat (%)	Milkfat (kg)	Days	LW
2 yr 11 m	1907	3.20	61	3.89	74	143	-266
1 yr 11 m	2855	3.36	96	4.62	132	286	-179
Avg	2381	3.29	78	4.33	103	215	2 Lacts.

Traits other than production (2021)

AM	ST	MS	DO	S	W	C	RA	R	L	US	FU	RU	FT	RT	TL	UO	DC
8	8	8	8	4	4	5	5	7	6	7	7	7	7	5	6	7	8

VR KUUSELAN VIMUR VILJAR
Oseas HB No: 000000047674/FIN (518720)
Breed: PA A16 G3
Genomic Indicator:
BW ($): -42/92 Lwt BV (kg): 86/82
Protein BV (kg): 3/94 Fertility BV (%): -0.1/87
Fat BV (kg): -1/95 Func Surv BV (%) : 1.3/71
Milk BV (ltr): 109/95 SCC BV: -1.25/94

1261 ASMO LONTOO ET
Oseas HB No: 000116462257/FIN
Breed: A A16
Genomic Indicator
BW ($): PW ($):
Age | Milk (ltr) | Protein (%) (kg) | Milkfat (%) (kg) | Days | LW

CARMELGLEN BRODY
Birth Ident: FRQW-03-58 (504534)
Breed: PA A16 G3,G1 S✓ D✓
Genomic Indicator:
BW ($): -2/99 Lwt BV (kg): 42/99
Protein BV (kg): 8/99 Fertility BV (%): -1.6/99
Fat BV (kg): 10/99 Func Surv BV (%) : 0.4/98
Milk BV (ltr): 368/99 SCC BV: 0.00/99

IWA KAURI GINGER ET
Birth Ident: FNFL-13-3 E8-8
Breed: PA A16 G3 S✓ D✓
Genomic Indicator:
BW ($): 23/65 PW ($): 309/66

Age	Milk (ltr)	Protein (%)	Protein (kg)	Milkfat (%)	Milkfat (kg)	Days	LW
5 yr 1 m	5102	3.69	188	4.95	253	293	276
3 yr 0 m	4400	3.77	166	5.12	225	305	224
2 yr 0 m	3384	3.71	126	4.91	166	254	226
Avg	4295	3.72	160	5.00	215	284	3 Lacts.

VR IDALA VALPAS VIMUR R
Oseas HB No: 000000039716/SWE
Breed: A A16
Genomic Indicator: BW ($): -133/88

371 ASMO LUCKYKYMPPI ET
Oseas HB No: 000113629150/FIN
Breed : A A16
Genomic Indicator:
BW ($): PW ($):
Milk | Protein (%) (kg) | Milkfat (%) (kg) | Days

VR HAMRA HASLEV HAMBO
Oseas HB No: 000000039515/SWE
Breed : A A16
Genomic Indicator: BW ($): 37/49

RAJAOJAN ILMELDA
Oseas HB No: 000107577452/FIN
Breed : A A16 D#
Genomic Indicator:
BW ($) : PW ($):
Milk | Protein (%) (kg) | Milkfat (%) (kg) | Days

HIRVIVAINION JULLI
Oseas HB No: 000000040198/FIN (61702)
Breed: PA A16
Genomic Indicator: BW ($): -129/98

CARMELGLEN BRIGITTE
Birth Ident: FRQW-00-47
Breed: PA A16 EXC S✓
Genomic Indicator:
BW ($): 45/78 PW ($): 308/92
10 Lacts. Milk 5333 | Protein (%) 3.56 (kg) 190 | Milkfat (%) 4.12 (kg) 220 | Days 252

ASMO TOSIKKO ET
Oseas HB No: 000000043642/FIN (516638)
Breed: PA A16
Genomic Indicator: BW ($): -48/98

LODORE PHILS SNOWIE
Birth Ident: CHDD-06-59
Breed: PA A16 VHC S✓D✓
Genomic Indicator:
BW ($): 5/88 PW ($): 739/90
3 Lacts. Milk 7896 | Protein (%) 3.66 (kg) 289 | Milkfat (%) 4.89 (kg) 386 | Days 369

Copyright 2025 LIC. All rights reserved

N = Induced T = At least 1 Abnormal Test in this Lactation
D = Lactation values include at least 1 derived test
= GeneMark DNA Profiled # = Parentage Uncertain D / S ✓ = Parentage Confirmed by DNA
g Indices evaluated by LIC using genomic information

LOT 66:

Three Generation Pedigree

AYRSHIRE NEW ZEALAND B A & C A Hutchings
New Zealand

MINDA

AE Herd Averages as at 12/04/2025
Ancestry : 100% BW : 29/51 PW : 103/63

PTPT / HERDCODE : DKVH 1 / 8580
LOCATION : N023-376-858 / 4
DATE : 23/04/2025

REGISTERED AYRSHIRE

G3 S✓ D✓

KAURI DALLY TONIET

Birth Ident: DKVH-21-31 No. 101

Breed: PA A16 Sex: FEMALE
Date of Birth: 29/07/2021 Classification: 2024 V7-7
Genomic
BW ($): -111/56 PW ($): -96/72
Protein BV (kg): 19/60 Fertility BV (%): -15.6/39
Fat BV (kg): -5/63 Func Surv BV (%) : -2.2/26
Milk BV (ltr): 465/63 Somatic Cell BV: -0.08/59
Lwt BV (kg): 47/41
Overall Opinion: -0.06/37 Dairy Conformation: 0.18/45
Udder Overall: 0.15/51
Avg SCC at latest Lactation : 33/4

Age	Milk (ltr)	Protein (%)	Protein (kg)	Milkfat (%)	Milkfat (kg)	Days	LW	Herd BW
3 yr 0 m	2978	3.64	108	3.78	113	231	203	29/51
2 yr 0 m	2984	3.92	117	3.71	111	295	-62	12/48
Avg	2981	3.78	113	3.75	112	263	2 Lacts.	

A2/A2

Traits other than production (2024)

AM	ST	MS	DO	S	W	C	RA	R	L	US	FU	RU	FT	RT	TL	UO	DC
8	8	9	8	6	6	7	3	7	6	7	6	7	4	4	4	7	7

Due to Calve : 25/08/2025 Bull : 520510
RIVERLEA SAMUEL
Expected Calf
Genomic Indicator: BW($): 28/33 PW($): 90/12
Bull Mating Date
520510 15/11/2024

The information on this report is as recorded on the LIC MINDA database as at date of print, and LIC does not warrant the accuracy of the information provided

SANROSA DALTON ET
Birth Ident: BNNL-14-89 (515514)
Breed : PA A16 G3 S✓ D✓
Genomic Indicator:
BW ($): 14/96
Protein BV (kg): 22/98
Fat BV (kg): 14/98
Milk BV (ltr): 706/98
Liveweight BV (kg): 24/90
Fertility BV (%): -12.9/94
Functional Survival BV (%): -0.9/67
Somatic Cell BV: -0.01/97
Fat %: 4.4
Protein %: 3.7

KAURI JOY
Birth Ident: DKVH-18-31 V7-7
Breed: PA A16 G3 S✓ D✓
Genomic PW ($): -31/70
BW ($): -150/49 Lwt BV (kg): 63/27
Protein BV (kg): 20/55 Fertility BV (%): -17.5/40
Fat BV (kg): -2/57 Func Surv BV (%) : -1.8/25
Milk BV (ltr): 688/59 SCC BV: -0.10/53

Age	Milk (ltr)	Protein (%)	Protein (kg)	Milkfat (%)	Milkfat (kg)	Days	LW
3 yr 0 m	4116	3.50	144	3.32	137	287 T	-1
2 yr 0 m	3347	3.83	128	4.13	138	285	-35
Avg	3731	3.65	136	3.68	137	286	2 Lacts.

Traits other than production (2021)

AM	ST	MS	DO	S	W	C	RA	R	L	US	FU	RU	FT	RT	TL	UO	DC
9	8	8	8	6	6	7	5	7	6	7	6	7	5	6	3	7	7

OJANIITYN RUMBA
Oseas HB No: 000000042644/FIN (508533)
Breed: PA A16 G3,G1
Genomic Indicator:
BW ($): -68/88 Lwt BV (kg): 88/71
Protein BV (kg): 23/92 Fertility BV (%): -12.7/83
Fat BV (kg): 20/93 Func Surv BV (%) : 0.3/67
Milk BV (ltr): 954/93 SCC BV: 0.11/91

SANROSA DELLA 06-128
Birth Ident: BNNL-06-128 E8-8
Breed: PA A16 G3,G1 S✓ D✓
Genomic Indicator
BW ($): -3/92 PW ($): 393/92

Age	Milk (ltr)	Protein (%)	Protein (kg)	Milkfat (%)	Milkfat (kg)	Days	LW
13 yr 11 m	9463	3.51	332	3.86	366	305 T	86
11 yr 10 m	10838	3.67	398	4.05	439	305	237
10 yr 0 m	9393	3.76	353	4.04	379	305	223
8 yr 11 m	9051	3.59	325	4.17	378	289	186
7 yr 0 m	10890	3.82	416	4.67	509	305	546
	Plus 5 unprinted lactations						
Avg	8506	3.73	317	4.21	358	285	10 Lacts.

LODORE NICKLE ET
Birth Ident: CHDD-16-20 (517507)
Breed: PA A16 G3 S✓ D✓
Genomic Indicator:
BW ($): -59/77 Lwt BV (kg): 89/60
Protein BV (kg): 32/83 Fertility BV (%): -18.9/83
Fat BV (kg): 21/84 Func Surv BV (%) : -3.0/40
Milk BV (ltr): 1142/86 SCC BV: -0.16/81

KAURI 11-17
Birth Ident: DKVH-11-17 V7-7
Breed: PA A16 G3 S✓ D✓
Genomic Indicator:
BW ($): -213/59 PW ($): -153/90

Age	Milk (ltr)	Protein (%)	Protein (kg)	Milkfat (%)	Milkfat (kg)	Days	LW
8 yr 0 m	3358	3.52	118	3.60	121	189	-93
7 yr 0 m	4328	3.73	162	3.82	165	299	-111
6 yr 0 m	3613	3.83	138	4.01	145	264	-18
5 yr 0 m	3785	3.76	142	3.91	148	257	-36
4 yr 0 m	2790	3.80	106	4.17	116	223	-130
	Plus 2 unprinted lactations						
Avg	3618	3.71	134	3.86	140	250	7 Lacts.

KANGASSALON KELLI
Oseas HB No: 000000040347/FIN (502637)
Breed: PA A16
Genomic Indicator: BW ($): -234/80

MUSA
Oseas HB No: 001169205AAA/FIN
Breed : A A16
Genomic Indicator:
BW ($): PW ($):
Milk | Protein (%) (kg) | Milkfat (%) (kg) | Days

ASMO OMATUNTO
Oseas HB No: 000000041587/FIN (505598)
Breed : PA A16
Genomic Indicator: BW ($): -149/91

SANROSA DELLA 99 128
Birth Ident: BNNL-99-128
Breed : PA A16 VHC S✓
Genomic Indicator:
BW ($) : -100/67 PW ($): -101/91
11 Lacts. Milk 6157 | Protein (%) 3.85 (kg) 237 | Milkfat (%) 4.22 (kg) 260 | Days 273

ASMO ANDREI
Oseas HB No: 000000045030/FIN (513677)
Breed: PA A16
Genomic Indicator: BW ($): -209/96

KARNEA PHILS NICKY
Birth Ident: DRYQ-09-6
Breed: PA A16 V7-9 S✓
Genomic Indicator:
BW ($): 123/77 PW ($): 518/92
9 Lacts. Milk 6484 | Protein (%) 3.51 (kg) 229 | Milkfat (%) 3.84 (kg) 249 | Days 239

KITEROA CREAM ALFIE ET
Birth Ident: MVV-02-3 (505524)
Breed: PA A16
Genomic Indicator: BW ($): -206/94

KAURI CO DEA
Birth Ident: DKVH-03-46
Breed: PA A16 V7-7 S✓
Genomic Indicator:
BW ($): -196/56 PW ($): -3/89
6 Lacts. Milk 3976 | Protein (%) 3.62 (kg) 144 | Milkfat (%) 4.08 (kg) 162 | Days 247

Copyright 2025 LIC. All rights reserved

N = Induced T = At least 1 Abnormal Test in this Lactation
D = Lactation details include at least one derived test
= GeneMark DNA Profiled # = Parentage Uncertain D / S ✓ = Parentage Confirmed by DNA
g Indices evaluated by LIC using genomic information

LOT 67:

Three Generation Pedigree

AYRSHIRE NEW ZEALAND B A & C A Hutchings
New Zealand

AE Herd Averages as at 12/04/2025
Ancestry : 100% BW : 29/51 PW : 103/63

MINDA
PTPT / HERDCODE : DKVH 1 / 8580
LOCATION : N023-376-858 / 4
DATE : 23/04/2025

REGISTERED AYRSHIRE

G3 S✓ D✓

KAURI VILS PIZZA

Birth Ident: DKVH-21-32 **No. 103**

Breed: PA A16 Sex: FEMALE
Date of Birth: 31/07/2021 Classification: 2024 V6-7
Genomic
BW ($): 83/57 PW ($): 1/72
Protein BV (kg): 11/63 Fertility BV (%): -6.3/45
Fat BV (kg): 21/63 Func Surv BV (%) : -0.8/30
Milk BV (ltr): 310/64 Somatic Cell BV: -0.43/60
Lwt BV (kg): 33/40
Overall Opinion: 0.17/32 Dairy Conformation: 0.49/44
Udder Overall: 0.20/54
Avg SCC at latest Lactation : 21/4

Age	Milk (ltr)	Protein (%)	Protein (kg)	Milkfat (%)	Milkfat (kg)	Days	LW	Herd BW
3 yr 0 m	2622	3.95	104	5.28	138	244	345	29/51
1 yr 11 m	2045	4.28	88	5.15	105	286	-110	12/48
Avg	2333	4.09	96	5.22	122	265	2 Lacts.	

A2/A2

Traits other than production (2024)

AM	ST	MS	OD	S	W	C	RA	R	L	US	FU	RU	FT	RT	TL	UD	DC
6	8	8	6	7	8	7	5	7	5	6	7	6	5	6	4	6	7

Due to Calve : 04/08/2025 Bull :
Expected Calf
Genomic Indicator: BW($): PW ($):
Bull Mating Date
NM 26/10/2024

The information on this report is as recorded on the LIC MINDA database as at date of print, and LIC does not warrant the accuracy of the information provided

VR VIKING VILJAR VILPERI
Oseas HB No: 000000048035/FIN (519702)
Breed : PA A16 G3
Genomic Indicator:
BW ($): -43/93
Protein BV (kg): -6/97
Fat BV (kg): -2/97
Milk BV (ltr): -178/97
Liveweight BV (kg): 43/79
Fertility BV (%): 0.7/93
Functional Survival BV (%): 0.8/73
Somatic Cell BV: -0.54/96
Fat %: 4.9
Protein %: 3.8

VR KUUSELAN VIMUR VILJAR
Oseas HB No: 000000047674/FIN (518720)
Breed: PA A16 G3
Genomic Indicator:
BW ($): -42/92 Lwt BV (kg): 86/82
Protein BV (kg): 3/94 Fertility BV (%): -0.1/87
Fat BV (kg): -1/95 Func Surv BV (%) : 1.3/71
Milk BV (ltr): 109/95 SCC BV: -1.25/94

VR IDALA VALPAS VIMUR R
Oseas HB No: 000000099716/SWE
Breed: A A16
Genomic Indicator: BW ($): -133/69

371 ASMO LUCKYKYMPPI ET
Oseas HB No: 000113620150/FIN
Breed : A A16
Genomic Indicator:
BW ($): PW ($):
Milk Protein (%) (kg) Milkfat (%) (kg) Days

1261 ASMO LONTOO ET
Oseas HB No: 000116462257/FIN
Breed: A A16
Genomic Indicator
BW ($): PW ($):
Age Milk (ltr) Protein (%) (kg) Milkfat (%) (kg) Days LW

VR HAMRA HASLEY HAMBO
Oseas HB No: 000000099515/SWE
Breed : A A16
Genomic Indicator: BW ($): 37/49

RAJAOJAN ILMELDA
Oseas HB No: 000107577452/FIN
Breed : A A16 D#
Genomic Indicator:
BW ($) : PW ($):
Milk Protein (%) (kg) Milkfat (%) (kg) Days

KAURI DEA REBEL
Birth Ident: DKVH-18-26 V6-8
Breed: PA A16 G3 S✓ D✓
Genomic PW ($): 347/90
BW ($): 176/59 Lwt BV (kg): 7/44
Protein BV (kg): 22/65 Fertility BV (%): -6.7/43
Fat BV (kg): 31/66 Func Surv BV (%) : 0.0/34
Milk BV (ltr): 632/68 SCC BV: -0.08/62

Age	Milk (ltr)	Protein (%)	Protein (kg)	Milkfat (%)	Milkfat (kg)	Days	LW
6 yr 0 m	2044	3.47	71	5.05	103	118 T	433
5 yr 0 m	4358	4.03	176	5.36	234	295	373
4 yr 0 m	4231	4.03	171	5.03	213	276	297
3 yr 0 m	3204	3.97	127	5.15	165	287	186
2 yr 0 m	2968	4.18	124	5.63	167	286	133
Avg	3361	3.98	134	5.25	176	252	5 Lacts.

Traits other than production (2021)

AM	ST	MS	OD	S	W	C	RA	R	L	US	FU	RU	FT	RT	TL	UD	DC
9	9	9	9	6	6	6	5	7	6	6	6	7	5	5	3	6	8

SANROSA DEACON ET
Birth Ident: BNNL-12-137 (513521)
Breed: PA A16 G3 S✓ D✓
Genomic Indicator:
BW ($): 104/99 Lwt BV (kg): 19/97
Protein BV (kg): 25/99 Fertility BV (%): -10.0/98
Fat BV (kg): 25/99 Func Surv BV (%) : 0.6/90
Milk BV (ltr): 708/99 SCC BV: 0.14/99

ASMO TOSIKKO ET
Oseas HB No: 000000043642/FIN (510634)
Breed: PA A16
Genomic Indicator: BW ($): -48/98

SANROSA DELLA 06-128
Birth Ident: BNNL-06-128
Breed: PA A16 E8-8 S✓D✓
Genomic Indicator:
BW ($): -3/62 PW ($): 393/92
10 Lacts. Milk 8906 Protein (%) 3.73 (kg) 317 Milkfat (%) 4.21 (kg) 358 Days 285

KAURI JORGES REBEL
Birth Ident: DKVH-16-57 V7-8
Breed: PA A16 G3 S✓ D✓
Genomic Indicator:
BW ($): 125/51 PW ($): 515/89

Age	Milk (ltr)	Protein (%)	Protein (kg)	Milkfat (%)	Milkfat (kg)	Days	LW
8 yr 0 m	4206	3.64	153	4.72	198	215	996
6 yr 10 m	5618	3.95	222	4.63	260	295	627
4 yr 11 m	5298	3.83	203	4.70	249	305	303
4 yr 0 m	4207	4.08	172	4.91	207	250	328
3 yr 0 m	2812	3.65	103	4.53	127	156	274
Plus 1 unprinted lactation							
Avg	4297	3.88	167	4.73	203	253	6 Lacts.

IWA KAURI JORGE ET
Birth Ident: FNFL-13-5 (514506)
Breed: PA A16 S✓D✓
Genomic Indicator: BW ($): 16/86

KAURI 14-36
Birth Ident: DKVH-14-36
Breed: PA A16 V7-7 S✓D✓
Genomic Indicator:
BW ($): 4/49 PW ($): 152/88
5 Lacts. Milk 3829 Protein (%) 3.76 (kg) 144 Milkfat (%) 4.03 (kg) 154 Days 252

Copyright 2025 LIC. All rights reserved

N = Induced T = At least 1 Abnormal Test in this Lactation
D = Lactation values include at least 1 derived test
= GeneMark DNA Profiled # = Parentage Uncertain D / S ✓ = Parentage Confirmed by DNA
g Indices evaluated by LIC using genomic information

LOT 68:

Three Generation Pedigree

AYRSHIRE NEW ZEALAND B A & C A Hutchings
New Zealand

AE Herd Averages as at 12/04/2025
Ancestry : 100% BW : 29/51 PW : 103/63

MINDA
PTPT / HERDCODE : DKVH 1 / 8580
LOCATION : N023-376-858 / 4
DATE : 23/04/2025

REGISTERED AYRSHIRE

G3 S✓ D✓

KAURI SUPER LILLY

Birth Ident: DKVH-21-33 **No. 104**

Breed: PA A16 Sex: FEMALE
Date of Birth: 30/07/2021 Classification: 2024 V6-8
Genomic
BW ($): 86/55 PW ($): 64/64
Protein BV (kg): 9/61 Fertility BV (%): -5.7/38
Fat BV (kg): 16/61 Func Surv BV (%) : 0.4/29
Milk BV (ltr): 206/63 Somatic Cell BV: -0.19/58
Lwt BV (kg): 11/42
Overall Opinion: 0.12/36 Dairy Conformation: 0.23/42
Udder Overall: 0.34/45
Avg SCC at latest Lactation : 41/4

Age	Milk (ltr)	Protein (%)	Protein (kg)	Milkfat (%)	Milkfat (kg)	Days	LW	Herd BW
3 yr 0 m	3010	3.84	116	4.33	130	250	430	29/51
Avg	3010	3.84	116	4.33	130	250	1 Lacts.	

A2/A2

Traits other than production (2024)

AM	ST	MS	OD	S	W	C	RA	R	L	US	FU	RU	FT	RT	TL	UD	DC
6	8	8	8	7	8	8	5	7	6	6	6	8	5	5	3	6	8

Due to Calve : 19/08/2025 Bull : 520506
Expected Calf MUSICA DJ JAZZY JEFF
Genomic Indicator: BW($): 128/34 PW($): 158/13
Bull Mating Date
520506 9/11/2024
520506 20/10/2024

The information on this report is as recorded on the LIC MINDA database as at date of print, and LIC does not warrant the accuracy of the information provided

IWA SUPER SONIC
Birth Ident: BNNL-14-9260 (515503)
Breed : PA A16 G3 S✓ D✓
Genomic Indicator:
BW ($): 161/98
Protein BV (kg): 11/99
Fat BV (kg): 24/99
Milk BV (ltr): 438/99
Liveweight BV (kg): -3/93
Fertility BV (%): -4.9/98
Functional Survival BV (%): 0.7/78
Somatic Cell BV: -0.52/99
Fat %: 4.8
Protein %: 3.7

SALT SPRAY BONNY GEORGE
Birth Ident: DYNX-04-46 (505545)
Breed: PA A16 G3
Genomic Indicator:
BW ($): -43/97 Lwt BV (kg): 3/92
Protein BV (kg): 7/99 Fertility BV (%): -12.4/97
Fat BV (kg): -1/99 Func Surv BV (%) : 1.2/85
Milk BV (ltr): 369/99 SCC BV: -0.60/99

GOLDWYN FOLLY SULTAN
Birth Ident: WGR-96-6 (500599)
Breed: PA A16
Genomic Indicator: BW ($): -219/95

KITEROA BONNY GLUCOSE
Birth Ident: MVY-08-6
Breed : PA A16 EX3
Genomic Indicator:
BW ($): -99/68 PW ($): 13/90
9 Lacts. Milk 5614 Protein (%) 3.52 (kg) 198 Milkfat (%) 3.91 (kg) 220 Days 270

SANROSA SNOWIE 11-260 ET
Birth Ident: BNNL-11-260 V6-7
Breed: PA A16 G3 S✓ D✓
Genomic Indicator
BW ($): 159/77 PW ($): 725/92

Age	Milk (ltr)	Protein (%)	Protein (kg)	Milkfat (%)	Milkfat (kg)	Days	LW
8 yr 0 m	10058	3.92	395	4.80	482	305	330
7 yr 0 m	8855	3.97	351	5.20	461	295	319
6 yr 0 m	7977	3.87	309	4.89	390	291	272
5 yr 0 m	9241	3.95	365	5.52	510	297	349
3 yr 0 m	8144	3.86	314	5.34	435	287	371
Plus 1 unprinted lactation							
Avg	8594	3.93	338	5.24	450	296	6 Lacts.

ASMO TOSIKKO ET
Oseas HB No: 000000043642/FIN (510634)
Breed : PA A16
Genomic Indicator: BW ($): -48/98

LODORE PHILS SNOWIE
Birth Ident: CHDD-06-59
Breed : PA A16 VHC S✓D✓
Genomic Indicator:
BW ($): 5/88 PW ($): 738/90
3 Lacts. Milk 7896 Protein (%) 3.66 (kg) 289 Milkfat (%) 4.89 (kg) 386 Days 269

KAURI 14-21
Birth Ident: DKVH-14-21 V6-7
Breed: PA A16 G3 S✓ D✓
Genomic PW ($): -69/89
BW ($): -49/52 Lwt BV (kg): 29/25
Protein BV (kg): 9/59 Fertility BV (%): -6.1/42
Fat BV (kg): 0/61 Func Surv BV (%) : -0.3/30
Milk BV (ltr): 344/63 SCC BV: -0.22/56

Age	Milk (ltr)	Protein (%)	Protein (kg)	Milkfat (%)	Milkfat (kg)	Days	LW
8 yr 11 m	3741	3.57	133	3.48	130	249	-80
8 yr 0 m	3987	3.61	144	3.97	158	278	-85
7 yr 0 m	4268	3.48	148	3.78	161	287	-182
6 yr 0 m	4629	3.71	172	3.82	177	272	-145
5 yr 0 m	3217	3.34	108	3.54	114	181	-194
4 yr 0 m	4055	3.76	152	3.95	160	304	-159
3 yr 0 m	3156	3.72	117	3.98	125	260	-143
2 yr 0 m	2862	3.90	112	4.34	124	266	-18
Avg	3739	3.63	136	3.85	144	262	8 Lacts.

Traits other than production (2017)

AM	ST	MS	OD	S	W	C	RA	R	L	US	FU	RU	FT	RT	TL	UD	DC
8	8	9	6	7	6	7	5	6	6	6	5	6	4	6		6	7

KAURI CASINOE
Birth Ident: DKVH-11-33
Breed: PA A16 G3 S✓ D✓
Genomic Indicator:
BW ($): -37/74 Lwt BV (kg): 23/48
Protein BV (kg): 9/81 Fertility BV (%): -10.5/66
Fat BV (kg): 1/82 Func Surv BV (%) : -0.3/52
Milk BV (ltr): 291/83 SCC BV: -0.45/79

ASMO TOSIKKO ET
Oseas HB No: 000000043642/FIN (510634)
Breed: PA A16
Genomic Indicator: BW ($): -48/98

KAURI ALFIE CASIO
Birth Ident: DKVH-06-2
Breed: PA A16 V7-8 S✓
Genomic Indicator:
BW ($): -83/63 PW ($): 149/90
9 Lacts. Milk 4679 Protein (%) 3.56 (kg) 166 Milkfat (%) 4.06 (kg) 190 Days 241

KAURI CB QUASI S3A
Birth Ident: DKVH-12-10 B6-7
Breed: SA A16 G3 S✓
Genomic Indicator:
BW ($): -130/52 PW ($): -260/71

Age	Milk (ltr)	Protein (%)	Protein (kg)	Milkfat (%)	Milkfat (kg)	Days	LW
3 yr 0 m	2864	3.64	104	4.12	118	241	-103
2 yr 0 m	2792	3.54	99	3.51	98	233	-157
Avg	2828	3.59	102	3.82	108	237	2 Lacts.

CARMELGLEN BRODY
Birth Ident: FRQW-03-50 (504534)
Breed: PA A16 S✓D✓
Genomic Indicator: BW ($): -2/98

KAURI STG 10-43 S2A
Birth Ident: DKVH-10-43
Breed: SA A16 V7-7
Genomic Indicator:
BW ($): -241/53 PW ($): -164/82
3 Lacts. Milk 3095 Protein (%) 3.38 (kg) 115 Milkfat (%) 3.96 (kg) 135 Days 196

Copyright 2025 LIC. All rights reserved

N = Induced T = At least 1 Abnormal Test in this Lactation
D = Lactation values include at least 1 derived test
= GeneMark DNA Profiled # = Parentage Uncertain D / S ✓ = Parentage Confirmed by DNA
g Indices evaluated by LIC using genomic information

LOT 69:

P001.50 Official Publication of Livestock Improvement Corporation Limited and the NZ Ayrshire Association. Internal Animal Key = 38009978

Three Generation Pedigree

AYRSHIRE NEW ZEALAND B A & C A Hutchings
New Zealand

AE Herd Averages as at 12/04/2025
Ancestry : 100% BW : 29/51 PW : 103/63

MINDA
PTPT / HERDCODE : DKVH 1 / 8580
LOCATION : N023-376-858 / 4
DATE : 23/04/2025

Breeder : B A & C A Hutchings

REGISTERED AYRSHIRE

G3 S✓ D✓

KAURI TOSIK CASIO

Birth Ident: DKVH-16-6 No. 106

Breed: PA A16 Sex: FEMALE
Date of Birth: 23/07/2016 Classification: 2019 V7-7
Genomic
BW ($): -80/59 PW ($): -47/90
Protein BW (kg): 8/64 Fertility BW (%): -10.7/53
Fat BW (kg): 0/65 Func Surv BW (%) : 0.1/44
Milk BW (ltr): 317/67 Somatic Cell BW: 0.04/61
Lwt BW (kg): 30/39
Overall Opinion: 0.37/48 Dairy Conformation: 0.13/63
Udder Overall: 0.26/59
Avg SCC at latest Lactation : 82/4

Age	Milk (ltr)	Protein (%)	Protein (kg)	Milkfat (%)	Milkfat (kg)	Days	LW	Herd BW
8 yr 0 m	3609	3.93	142	4.04	146	247	327	29/51
7 yr 0 m	4683	3.94	184	3.87	181	279	166	12/48
6 yr 0 m	4238	3.96	168	4.32	183	295	80	-34/50
4 yr 11 m	4012	3.85	155	3.56	143	242 T	-95	-38/47
4 yr 1 m	3865	3.95	153	4.23	163	253	-29	-60/54
3 yr 0 m	2720	3.79	103	3.81	104	194	-66	-56/48
2 yr 0 m	2664	4.06	108	4.69	125	304 T	-95	-59/48
Avg	3684	3.93	145	4.05	149	259	7 Lacts.	

A1/A2

Traits other than production (2019)
AM ST MS OD S W C RA R L US FU RU FT RT TL UD DC
8 8 8 8 7 6 7 5 7 7 7 6 7 5 5 4 7 7

Due to Calve : 07/08/2025 Bull : 520510
Expected Calf RIVERLEA SAMUEL
Genomic Indicator: BW($): 44/33 PW($): 88/12
Bull Mating Date
520510 27/10/2024

The information on this report is as recorded on the LIC MINDA database as at date of print, and LIC does not warrant the accuracy of the information provided

ASMO TOSIKKO ET

Oseas HB No: 000000043642/FIN (510634)

Breed : PA A16 G3
Genomic Indicator:
BW ($): -48/98
Protein BW (kg): 9/99
Fat BW (kg): 11/99
Milk BW (ltr): 444/99
Liveweight BW (kg): 42/95
Fertility BW (%): -13.0/97
Functional Survival BW (%): 0.1/90
Somatic Cell BW: -0.56/98
Fat %: 4.5
Protein %: 3.6

KAURI ALFIE CASIO

Birth Ident: DKVH-06-2 V7-8
Breed: PA A16 G3 S✓
Genomic PW ($): 149/90
BW ($): -83/63 Lwt BW (kg): 17/35
Protein BW (kg): 6/71 Fertility BW (%): -11.0/56
Fat BW (kg): -3/72 Func Surv BW (%) : 0.9/40
Milk BW (ltr): 191/73 SCC BW: 0.17/68

Age	Milk (ltr)	Protein (%)	Protein (kg)	Milkfat (%)	Milkfat (kg)	Days	LW
10 yr 0 m	2674	3.71	99	4.48	120	154	78
9 yr 0 m	4022	3.66	147	3.46	139	254	-3
8 yr 0 m	5627	3.48	196	3.95	222	284	67
7 yr 0 m	5752	3.45	198	4.14	238	240	384
6 yr 0 m	4799	3.64	175	3.93	189	233	212
5 yr 0 m	5308	3.57	189	4.10	218	256	161
4 yr 0 m	5293	3.50	185	4.05	214	242	314
3 yr 1 m	3639	3.54	129	4.04	147	217	111
1 yr 11 m	4993	3.58	179	4.49	224	267	237
Avg	4679	3.56	166	4.06	190	241	9 Lacts.

Traits other than production (2011)
AM ST MS OD S W C RA R L US FU RU FT RT TL UD DC
8 8 8 8 7 6 5 5 6 7 7 8 5 6 7 6

LAMMIN LIFE

Oseas HB No: 000000040696/FIN

Breed: A A16
Genomic Indicator:
BW ($): -142/67 Lwt BW (kg): 13/31
Protein BW (kg): -2/61 Fertility BW (%): -11.7/64
Fat BW (kg): -5/66 Func Surv BW (%) : -0.4/52
Milk BW (ltr): 328/66 SCC BW: -0.55/67

ASMO RIGA ET

Oseas HB No: 000001211189/FIN

Breed: A A16
Genomic Indicator
BW ($): PW ($):

Age	Milk (ltr)	Protein (%)	Protein (kg)	Milkfat (%)	Milkfat (kg)	Days	LW

KITEROA CREAM ALFIE ET

Birth Ident: MVV-02-3 (505524)

Breed: PA A16 G3,G1
Genomic Indicator:
BW ($): -206/94 Lwt BW (kg): 34/90
Protein BW (kg): 8/98 Fertility BW (%): -24.6/92
Fat BW (kg): -2/98 Func Surv BW (%) : 0.1/73
Milk BW (ltr): 312/98 SCC BW: 0.58/97

KAURI BONNY CASIO

Birth Ident: DKVH-02-29 VHC
Breed: PA A16
Genomic Indicator:
BW ($): -129/48 PW ($): -202/85

Age	Milk (ltr)	Protein (%)	Protein (kg)	Milkfat (%)	Milkfat (kg)	Days	LW
5 yr 1 m	3632	3.55	129	4.64	169	235 T	-1
3 yr 11 m	4224	3.94	166	5.39	228	305	-10
3 yr 0 m	3335	3.73	124	4.93	165	277	34
Avg	3730	3.75	140	5.01	187	272	3 Lacts.

NEUVOSEN VOLTTI

Oseas HB No: 000000038679/FIN
Breed: A A16
Genomic Indicator: BW ($): -204/48

HLFA

Oseas HB No: 000001125844/FIN
Breed : A A16 S/D#
Genomic Indicator:
BW ($): PW ($):

Milk	Protein (%)	Protein (kg)	Milkfat (%)	Milkfat (kg)	Days

RISTITIEN JOHDE

Oseas HB No: 000000040061/FIN (500592)
Breed : PA A16
Genomic Indicator: BW ($): -190/95

NARVA

Oseas HB No: 000001194458/FIN
Breed : A A16 D#
Genomic Indicator:
BW ($): PW ($):

Milk	Protein (%)	Protein (kg)	Milkfat (%)	Milkfat (kg)	Days

PLUM-BOTTOM TRIDENT'S LOT

Oseas HB No: 000000145530/USA (100854)
Breed: PA A16
Genomic Indicator: BW ($): -045/95

KITEROA CREAM ABLIGE

Birth Ident: MVV-03-32
Breed: PA A16 VHC
Genomic Indicator:
BW ($): -101/75 PW ($): 231/90

5 Lacts.	Milk	Protein (%)	Protein (kg)	Milkfat (%)	Milkfat (kg)	Days
	5221	3.64	226	4.66	289	279

KAURI CASINO

Birth Ident: DKVH-00-42
Breed: PA A16
Genomic Indicator: BW ($): -157/50

KAURI BONNY

Birth Ident: DKVH-00-36
Breed: PA A16 VHC
Genomic Indicator:
BW ($): -66/59 PW ($): -64/90

10 Lacts.	Milk	Protein (%)	Protein (kg)	Milkfat (%)	Milkfat (kg)	Days
	2964	3.91	116	5.38	159	237

Copyright 2025 LIC. All rights reserved

N = Induced T = At least 1 Abnormal Test in this Lactation
D = Lactation values include at least 1 derived test
= GeneMark DNA Profiled # = Parentage Uncertain D / S ✓ = Parentage Confirmed by DNA
g indices evaluated by LIC using genomic information

P001.50

LOT 70:

P001.50 Official Publication of Livestock Improvement Corporation Limited and the NZ Ayrshire Association. Internal Animal Key = 44435142

Three Generation Pedigree

AYRSHIRE NEW ZEALAND B A & C A Hutchings
New Zealand

AE Herd Averages as at 12/04/2025
Ancestry : 100% BW : 29/51 PW : 103/63

MINDA
PTPT / HERDCODE : DKVH 1 / 8580
LOCATION : N023-376-858 / 4
DATE : 23/04/2025

REGISTERED AYRSHIRE

G3 S✓ D✓

KAURI VP ASHLEE

Birth Ident: DKVH-22-35 No. 110

Breed: PA A16 Sex: FEMALE
Date of Birth: 13/08/2022 Classification: 2024 A8-8
Genomic
BW ($): 112/50 PW ($): 396/56
Protein BW (kg): 12/56 Fertility BW (%): -6.7/41
Fat BW (kg): 25/58 Func Surv BW (%) : 0.9/27
Milk BW (ltr): 439/58 Somatic Cell BW: -0.45/53
Lwt BW (kg): 38/24
Overall Opinion: 0.05/40 Dairy Conformation: 0.09/46
Udder Overall: 0.52/54
Avg SCC at latest Lactation : 19/4

Age	Milk (ltr)	Protein (%)	Protein (kg)	Milkfat (%)	Milkfat (kg)	Days	LW	Herd BW
1 yr 11 m	3065	4.04	124	5.96	183	250	930	29/51
Avg	3065	4.04	124	5.96	183	250	1 Lacts.	

A2/A2

Traits other than production (2024)
AM ST MS OD S W C RA R L US FU RU FT RT TL UD DC
8 8 8 8 6 8 5 5 6 8 8 7 8 5 5 4 8 8

Due to Calve : 14/08/2025 Bull : 518501
Expected Calf KAURI STERLING
Genomic Indicator: BW($): 115/32 PW($): 151/12
Bull Mating Date
518501 8/11/2024

The information on this report is as recorded on the LIC MINDA database as at date of print, and LIC does not warrant the accuracy of the information provided

VR STAKKEHAVE VILJAR VIMO

Oseas HB No: 000000038094/DNK (521703)

Breed : A A15O1 G3 S✓
Genomic Indicator:
BW ($): 12/86
Protein BW (kg): 1/94
Fat BW (kg): 18/95
Milk BW (ltr): 180/95
Liveweight BW (kg): 59/50
Fertility BW (%): -7.9/80
Functional Survival BW (%): 2.9/55
Somatic Cell BW: -0.67/93
Fat %: 4.9
Protein %: 3.7

KAURI SD CASH

Birth Ident: DKVH-16-24 V6-7
Breed: PA A16 G3 S✓ D✓
Genomic PW ($): 196/90
BW ($): 39/57 Lwt BW (kg): 18/37
Protein BW (kg): 14/62 Fertility BW (%): -6.2/48
Fat BW (kg): 14/65 Func Surv BW (%) : -1.3/36
Milk BW (ltr): 442/65 SCC BW: -0.07/59

Age	Milk (ltr)	Protein (%)	Protein (kg)	Milkfat (%)	Milkfat (kg)	Days	LW
8 yr 0 m	3818	3.51	134	4.03	154	179	766
7 yr 0 m	4728	3.70	175	4.26	202	286	221
6 yr 0 m	5400	3.57	193	4.40	237	276	351
4 yr 11 m	4237	3.72	157	4.31	183	287	-43
4 yr 0 m	4189	3.83	161	4.75	199	283	101
3 yr 0 m	3079	3.49	108	4.06	125	189	94
2 yr 0 m	3607	3.77	144	4.21	160	303	91
Avg	4160	3.66	153	4.31	186	258	7 Lacts.

Traits other than production (2019)
AM ST MS OD S W C RA R L US FU RU FT RT TL UD DC
8 8 8 8 5 5 7 5 7 6 5 5 7 4 5 4 5 7

VR KUUSELAN VIMUR VILJAR

Oseas HB No: 000000047674/FIN (518720)

Breed: PA A16 G3
Genomic Indicator:
BW ($): -42/92 Lwt BW (kg): 86/82
Protein BW (kg): 3/94 Fertility BW (%): -0.1/87
Fat BW (kg): -1/95 Func Surv BW (%) : 1.3/71
Milk BW (ltr): 109/95 SCC BW: -1.25/94

STAKKEHAVE ROCKSTAR

Oseas HB No: 001652203030/DNK

Breed: A A14O2
Genomic Indicator
BW ($): PW ($):

Age	Milk (ltr)	Protein (%)	Protein (kg)	Milkfat (%)	Milkfat (kg)	Days	LW

SANROSA DALTON ET

Birth Ident: BNNL-14-89 (515514)

Breed: PA A16 G3 S✓ D✓
Genomic Indicator:
BW ($): 14/96 Lwt BW (kg): 24/90
Protein BW (kg): 22/98 Fertility BW (%): -12.9/94
Fat BW (kg): 14/98 Func Surv BW (%) : -0.9/97
Milk BW (ltr): 706/98 SCC BW: -0.01/97

KAURI 11-28

Birth Ident: DKVH-11-28 V6-7
Breed: PA A16 G3 S✓ D✓
Genomic Indicator:
BW ($): -17/56 PW ($): 71/90

Age	Milk (ltr)	Protein (%)	Protein (kg)	Milkfat (%)	Milkfat (kg)	Days	LW
9 yr 11 m	1290	4.05	52	5.93	77	75	-174
9 yr 0 m	3265	3.68	121	5.75	189	232	61
8 yr 0 m	2975	3.47	103	4.96	148	176	110
7 yr 0 m	3423	3.69	133	5.82	199	297	71
6 yr 0 m	3274	3.74	122	5.98	196	260	79
Plus 4 unprinted lactations							
Avg	3196	3.74	120	5.53	177	243	8 Lacts.

VR IDALA VALPAS VIMUR R

Oseas HB No: 000000099716/SWE
Breed: A A16
Genomic Indicator: BW ($): -133/66

371 ASMO LUCKYKYMPPL ET

Oseas HB No: 000113629150/FIN
Breed : A A16
Genomic Indicator:
BW ($): PW ($):

Milk	Protein (%)	Protein (kg)	Milkfat (%)	Milkfat (kg)	Days

KAMOURASKA ROCKSTAR

Oseas HB No: 000104347732/CAN (513543)
Breed : PA A16 S✓
Genomic Indicator: BW ($): -187/00

RDCONKF001652202590

Oseas HB No: 001652202590/DNK
Breed : AO A12O4 D#
Genomic Indicator:
BW ($): PW ($):

Milk	Protein (%)	Protein (kg)	Milkfat (%)	Milkfat (kg)	Days

OJANIITYN RUMBA

Oseas HB No: 000000042644/FIN (508533)
Breed: PA A16
Genomic Indicator: BW ($): -68/88

SANROSA DELLA 06-128

Birth Ident: BNNL-06-128
Breed: PA A16 E8-8 S✓D✓
Genomic Indicator:
BW ($): -3/92 PW ($): 393/92

10 Lacts.	Milk	Protein (%)	Protein (kg)	Milkfat (%)	Milkfat (kg)	Days
	8506	3.73	317	4.21	358	285

SOUTHWIND JARMO

Birth Ident: BNHY-03-16 (504522)
Breed: PA A16 S✓D✓
Genomic Indicator: BW ($): 01/98

KAURI TIGER CASHMERE

Birth Ident: DKVH-00-28
Breed: PA A16 V7-7
Genomic Indicator:
BW ($): -158/88 PW ($): -153/88

11 Lacts.	Milk	Protein (%)	Protein (kg)	Milkfat (%)	Milkfat (kg)	Days
	3293	3.85	127	4.63	153	247

Copyright 2025 LIC. All rights reserved

N = Induced T = At least 1 Abnormal Test in this Lactation
D = Lactation values include at least 1 derived test
= GeneMark DNA Profiled # = Parentage Uncertain D / S ✓ = Parentage Confirmed by DNA
g indices evaluated by LIC using genomic information

P001.50

LOT 71:

P001.50 Official Publication of Livestock Improvement Corporation Limited and the NZ Ayrshire Association. Internal Animal Key - 44438882

Three Generation Pedigree

AYRSHIRE NEW ZEALAND B A & C A Hutchings
New Zealand

AE Herd Averages as at 12/04/2025
Ancestry : 100% BW : 29/51 PW : 103/63

MINDA
PTPT / HERDCODE : DKVH 1 / 8580
LOCATION : N023-376-858 / 4
DATE : 23/04/2025

REGISTERED AYRSHIRE G3 S✓ D✓

KAURI DAISY

Birth Ident: DKVH-22-36 No. 111

Breed: PA A16 Sex: FEMALE
Date of Birth: 13/08/2022 Classification: 2024 B6-7
Genomic
BW ($): -3/48 PW ($): 185/56
Protein BV (kg): 16/50 Fertility BV (%): -10.9/39
Fat BV (kg): 12/55 Func Surv BV (%) : -1.4/27
Milk BV (ltr): 651/53 Somatic Cell BV: -0.24/48
Lwt BV (kg): 25/33
Overall Opinion: -0.03/38 Dairy Conformation: 0.26/43
Udder Overall: -0.07/48
Avg SCC at latest Lactation : 18/4

Age	Milk (ltr)	Protein (%)	Protein (kg)	Milkfat (%)	Milkfat (kg)	Days	LW	Herd BW
2 yr 0 m	2981	3.64	109	4.92	147	235	673	29/51
Avg	2981	3.64	109	4.92	147	235	1 Lacts.	

A2/A2

Traits other than production (2024)
AM ST MS OD S W C RA R L US FU RU FT RT TL UO DC
6 4 9 6 5 6 7 5 6 7 6 5 6 5 7 4 6 7

Due to Calve : 01/08/2025 Bull : 520510
Expected Calf RIVERLEA SAMUEL
Genomic Indicator: BW($): 82/31 PW($): 138/11
Bull Mating Date
520510 21/10/2024

The information on this report is as recorded on the LIC MINDA database as at date of print, and LIC does not warrant the accuracy of the information provided

SANROSA DALTON ET

Birth Ident: BNNL-14-89 (515514)

Breed : PA A16 G3 S✓ D✓
Genomic Indicator:
BW ($): 14/96
Protein BV (kg): 22/98
Fat BV (kg): 14/98
Milk BV (ltr): 706/98
Liveweight BV (kg): 24/90
Fertility BV (%): -12.9/94
Functional Survival BV (%): -0.9/67
Somatic Cell BV: -0.01/97
Fat %: 4.4
Protein %: 3.7

KAURI NICKY QUASIE

Birth Ident: DKVH-16-72 V7-7

Breed: PA A16 G3 S✓ D✓
Genomic PW ($): 62/89
BW ($): -87/52 Lwt BV (kg): 27/29
Protein BV (kg): 7/59 Fertility BV (%): -9.6/44
Fat BV (kg): 3/60 Func Surv BV (%) : -2.1/30
Milk BV (ltr): 499/62 SCC BV: -0.23/55

Age	Milk (ltr)	Protein (%)	Protein (kg)	Milkfat (%)	Milkfat (kg)	Days	LW
8 yr 0 m	2863	3.55	102	4.87	139	200	428
7 yr 0 m	3587	3.58	128	4.40	158	260	-103
6 yr 0 m	4031	3.51	141	4.85	195	276	39
5 yr 0 m	4444	3.57	159	4.19	186	260	61
4 yr 1 m	4231	3.67	155	4.17	176	243	78
3 yr 0 m	2865	3.44	99	3.97	114	155	71
1 yr 11 m	2992	3.66	109	4.71	141	300	0
Avg	3573	3.57	128	4.44	158	242	7 Lacts.

Traits other than production (2019)
AM ST MS OD S W C RA R L US FU RU FT RT TL UO DC
8 8 8 8 7 6 7 5 7 6 7 6 7 5 5 4 7 7

OJANIITYN RUMBA

Oseas HB No: 000000042644/FIN (508533)

Breed: PA A16 G3,G1
Genomic Indicator:
BW ($): -68/88 Lwt BV (kg): 86/71
Protein BV (kg): 23/92 Fertility BV (%): -12.7/83
Fat BV (kg): 20/93 Func Surv BV (%) : 0.3/67
Milk BV (ltr): 954/93 SCC BV: 0.11/91

SANROSA DELLA 06-128

Birth Ident: BNNL-06-128 E8-8

Breed: PA A16 G3,G1 S✓ D✓
Genomic Indicator
BW ($): -3/62 PW ($): 393/92

Age	Milk (ltr)	Protein (%)	Protein (kg)	Milkfat (%)	Milkfat (kg)	Days	LW
13 yr 11 m	9463	3.51	332	3.86	366	305 T	86
11 yr 10 m	10838	3.67	396	4.05	439	305	237
10 yr 0 m	9393	3.76	353	4.04	379	305	223
8 yr 11 m	9051	3.59	325	4.17	378	289	186
7 yr 0 m	10890	3.82	416	4.67	509	305	546
Plus 5 unprinted lactations							
Avg	8506	3.73	317	4.21	358	285	10 Lacts.

LODORE NICHOLAS

Birth Ident: CHDD-14-236 (515507)

Breed: PA A16 G3 S✓
Genomic Indicator:
BW ($): 1/88 Lwt BV (kg): 23/73
Protein BV (kg): 20/93 Fertility BV (%): -5.7/83
Fat BV (kg): 5/93 Func Surv BV (%) : -3.6/58
Milk BV (ltr): 934/94 SCC BV: -0.05/91

KAURI STQ 10-56

Birth Ident: DKVH-10-56 V7-7

Breed: PA A16 G3 S✓ D✓
Genomic Indicator
BW ($): -218/55 PW ($): -126/89

Age	Milk (ltr)	Protein (%)	Protein (kg)	Milkfat (%)	Milkfat (kg)	Days	LW
10 yr 11 m	2731	3.45	94	3.20	87	242	-378
9 yr 11 m	3943	3.47	137	4.70	185	274	-135
9 yr 0 m	2964	3.39	100	3.71	110	161 T	-92
8 yr 0 m	4198	3.59	151	4.33	182	291	-120
7 yr 0 m	3256	3.62	118	4.64	151	245	-116
Plus 5 unprinted lactations							
Avg	3378	3.54	120	4.31	146	241	10 Lacts.

KANGASSALON KELLI

Oseas HB No: 000000040347/FIN (502637)
Breed: PA A16
Genomic Indicator: BW ($): -234/80

MUSA

Oseas HB No: 001185205AAA/FIN
Breed: A A16
Genomic Indicator:
BW ($): PW ($):

Milk	Protein (%)	Protein (kg)	Milkfat (%)	Milkfat (kg)	Days

ASMO OMATUNTO

Oseas HB No: 000000041587/FIN (505588)
Breed: PA A16
Genomic Indicator: BW ($): -149/91

SANROSA DELLA 99 128

Birth Ident: BNNL-99-128
Breed: PA A16 VHC S✓
Genomic Indicator:
BW ($): -180/67 PW ($): -101/91

11 Lacts.	Protein (%)	Protein (kg)	Milkfat (%)	Milkfat (kg)	Days
6157	3.85	237	4.22	260	273

SOUTHWIND IMKKARI

Birth Ident: BNHY-03-5 (504521)
Breed: PA A16 S✓D✓
Genomic Indicator: BW ($): 66/95

KARNEA PHILS NICKY

Birth Ident: DRYQ-09-6
Breed: PA A16 V7-9 S✓
Genomic Indicator:
BW ($): 123/77 PW ($): 516/92

9 Lacts.	Protein (%)	Protein (kg)	Milkfat (%)	Milkfat (kg)	Days
6484	3.51	228	3.84	245	239

SOUTHWIND TRI QUASIMO

Birth Ident: BNHY-08-42 (509515)
Breed: PA A16 S✓D✓
Genomic Indicator: BW ($): -233/91

KAURI BB BERNINE

Birth Ident: DKVH-08-8
Breed: PA A16 E8-8
Genomic Indicator:
BW ($): -271/55 PW ($): -267/85

9 Lacts.	Protein (%)	Protein (kg)	Milkfat (%)	Milkfat (kg)	Days
3833	3.44	132	4.38	168	220

Copyright 2025 LIC. All rights reserved

N = Induced T = At least 1 Abnormal Test in this Lactation
D = Lactation details include at least one derived test
= GeneMark DNA Profiled # = Parentage Uncertain D / S ✓ = Parentage Confirmed by DNA
g indices evaluated by LIC using genomic information

P001.50

LOT 72:

P001.50 Official Publication of Livestock Improvement Corporation Limited and the NZ Ayrshire Association. Internal Animal Key - 39065783

Three Generation Pedigree

AYRSHIRE NEW ZEALAND B A & C A Hutchings
New Zealand

AE Herd Averages as at 12/04/2025
Ancestry : 100% BW : 29/51 PW : 103/63

MINDA
PTPT / HERDCODE : DKVH 1 / 8580
LOCATION : N023-376-858 / 4
DATE : 23/04/2025

Breeder : B A & C A Hutchings

REGISTERED AYRSHIRE G3 S✓ D✓

KAURI DEA MAY

Birth Ident: DKVH-18-41 No. 115

Breed: PA A16 Sex: FEMALE
Date of Birth: 14/08/2018 Classification: 2021 V7-8
Genomic
BW ($): 37/52 PW ($): 164/89
Protein BV (kg): 18/56 Fertility BV (%): -15.3/44
Fat BV (kg): 26/57 Func Surv BV (%) : 0.5/35
Milk BV (ltr): 708/59 Somatic Cell BV: 0.32/53
Lwt BV (kg): 28/34
Overall Opinion: 0.17/37 Dairy Conformation: 0.30/45
Udder Overall: 0.18/53
Avg SCC at latest Lactation : 64/4

Age	Milk (ltr)	Protein (%)	Protein (kg)	Milkfat (%)	Milkfat (kg)	Days	LW	Herd BW
6 yr 1 m	3841	3.27	125	4.87	187	197	645	29/51
5 yr 2 m	3982	3.17	126	4.77	190	212	509	12/48
4 yr 0 m	4477	3.36	151	4.88	219	259 T	247	-34/50
3 yr 0 m	3208	3.36	108	5.20	167	250	144	-38/47
1 yr 11 m	3145	3.47	109	5.77	181	286	137	-60/54
Avg	3730	3.32	124	5.06	189	241	5 Lacts.	

A1/A2

Traits other than production (2021)
AM ST MS OD S W C RA R L US FU RU FT RT TL UO DC
8 8 8 8 6 6 8 5 7 6 7 6 7 5 7 3 7 8

Due to Calve : 04/10/2025 Bull : 722250
Expected Calf RISSINGTON S171
Genomic Indicator: BW($): -16/19 PW($): 33/7
Bull Mating Date
722250 31/12/2024

The information on this report is as recorded on the LIC MINDA database as at date of print, and LIC does not warrant the accuracy of the information provided

SANROSA DEACON ET

Birth Ident: BNNL-12-137 (513521)

Breed : PA A16 G3 S✓ D✓
Genomic Indicator:
BW ($): 104/99
Protein BV (kg): 25/99
Fat BV (kg): 25/99
Milk BV (ltr): 768/99
Liveweight BV (kg): 19/97
Fertility BV (%): -10.0/98
Functional Survival BV (%): 0.6/90
Somatic Cell BV: 0.14/99
Fat %: 4.5
Protein %: 3.7

KAURI CREAM MAY

Birth Ident: DKVH-11-7 E8-8

Breed: PA A16 G3 S✓
Genomic PW ($): 347/89
BW ($): -50/55 Lwt BV (kg): 38/31
Protein BV (kg): 12/61 Fertility BV (%): -18.9/47
Fat BV (kg): 16/62 Func Surv BV (%) : 0.2/34
Milk BV (ltr): 559/64 SCC BV: 0.13/58

Age	Milk (ltr)	Protein (%)	Protein (kg)	Milkfat (%)	Milkfat (kg)	Days	LW
8 yr 0 m	1605	3.23	52	3.60	58	75	-113
7 yr 0 m	5678	3.55	202	5.04	286	293	302
6 yr 0 m	3171	3.76	119	4.72	150	273	-7
5 yr 0 m	4741	3.66	174	5.08	241	259	150
4 yr 1 m	4445	3.81	169	4.78	212	233	187
3 yr 1 m	4680	3.39	166	4.50	220	250	159
2 yr 1 m	3044	3.48	106	5.21	159	214	277
Avg	4326	3.60	156	4.88	211	254	6 Lacts.

Traits other than production (2016)
AM ST MS OD S W C RA R L US FU RU FT RT TL UO DC
8 8 8 8 8 7 8 5 7 7 8 7 8 5 7 8 8

ASMO TOSIKKO ET

Oseas HB No: 000000043642/FIN (510634)

Breed: PA A16 G3
Genomic Indicator:
BW ($): -48/98 Lwt BV (kg): 42/95
Protein BV (kg): 9/99 Fertility BV (%): -13.0/97
Fat BV (kg): 11/99 Func Surv BV (%) : 0.1/90
Milk BV (ltr): 444/99 SCC BV: -0.56/98

SANROSA DELLA 06-128

Birth Ident: BNNL-06-128 E8-8

Breed: PA A16 G3,G1 S✓ D✓
Genomic Indicator
BW ($): -3/82 PW ($): 393/92

Age	Milk (ltr)	Protein (%)	Protein (kg)	Milkfat (%)	Milkfat (kg)	Days	LW
13 yr 11 m	9463	3.51	332	3.86	366	305 T	86
11 yr 10 m	10838	3.67	396	4.05	439	305	237
10 yr 0 m	9393	3.76	353	4.04	379	305	223
8 yr 11 m	9051	3.59	325	4.17	378	289	186
7 yr 0 m	10890	3.82	416	4.67	509	305	546
Plus 5 unprinted lactations							
Avg	8506	3.73	317	4.21	358	285	10 Lacts.

KITEROA CREAM ALFIE ET

Birth Ident: MVV-02-3 (505524)

Breed: PA A16 G3,G1
Genomic Indicator:
BW ($): -206/94 Lwt BV (kg): 34/80
Protein BV (kg): 8/98 Fertility BV (%): -24.6/92
Fat BV (kg): -2/98 Func Surv BV (%) : 0.1/73
Milk BV (ltr): 312/98 SCC BV: 0.58/97

KAURI 09-36

Birth Ident: DKVH-09-36 B7-8

Breed: PA A16
Genomic Indicator:
BW ($): -137/48 PW ($): -11/55

Age	Milk (ltr)	Protein (%)	Protein (kg)	Milkfat (%)	Milkfat (kg)	Days	LW
1 yr 11 m	4234	3.31	140	4.15	176	268	60
Avg	4234	3.31	140	4.15	176	268	1 Lacts.

LAMMIN LIFE

Oseas HB No: 000000042650/FIN
Breed: A A16
Genomic Indicator: BW ($): -142/57

ASMO RIGA ET

Oseas HB No: 000001211189/FIN
Breed: A A16
Genomic Indicator:
BW ($): PW ($):

Milk	Protein (%)	Protein (kg)	Milkfat (%)	Milkfat (kg)	Days

ASMO OMATUNTO

Oseas HB No: 000000041587/FIN (505588)
Breed: PA A16
Genomic Indicator: BW ($): -149/91

SANROSA DELLA 99 128

Birth Ident: BNNL-99-128
Breed: PA A16 VHC S✓
Genomic Indicator:
BW ($): -180/67 PW ($): -101/91

11 Lacts.	Protein (%)	Protein (kg)	Milkfat (%)	Milkfat (kg)	Days
6157	3.85	237	4.22	260	273

PLUM-BOTTOM TRIDENT'S LOT

Oseas HB No: 000000145520/USA (100854)
Breed: PA A16
Genomic Indicator: BW ($): -345/95

KITEROA CREAM ABLIGE

Birth Ident: MVV-03-32
Breed: PA A16 VHC
Genomic Indicator:
BW ($): -101/75 PW ($): 231/90

8 Lacts.	Protein (%)	Protein (kg)	Milkfat (%)	Milkfat (kg)	Days
6221	3.64	226	4.55	286	279

SANROSA CONANT

Birth Ident: BNNL-04-125 (505586)
Breed: PA A16 S✓D✓
Genomic Indicator: BW ($): -215/82

KAURI BONNIE BRAE ALLY

Birth Ident: DKVH-05-13
Breed: PA A16 HC
Genomic Indicator:
BW ($): -230/52 PW ($): -129/68

2 Lacts.	Protein (%)	Protein (kg)	Milkfat (%)	Milkfat (kg)	Days
4537	3.44	156	4.01	182	269

Copyright 2025 LIC. All rights reserved

N = Induced T = At least 1 Abnormal Test in this Lactation
D = Lactation values include at least 1 derived test
= GeneMark DNA Profiled # = Parentage Uncertain D / S ✓ = Parentage Confirmed by DNA
g indices evaluated by LIC using genomic information

P001.50

LOT 73: KAURI RAZZEL

LOT 74: KAURI 15-67

LOT 75: KAURI CREAM JULES

LOT 76: LODORE BRODY GOODYGUM

LOT 77: KAURI QUINS KANDI

LOT 78: KAURI BLADES BONNY

LOT 79: KAURI JORGES ROCKIO

LOT 80: KAIRARA BETTY GEE S3F

LOT 73:

P001.50 Official Publication of Livestock Improvement Corporation Limited and the NZ Ayrshire Association Internal Animal Key – 37719341

Three Generation Pedigree

AYRSHIRE NEW ZEALAND B A & C A Hutchings
New Zealand

AE Herd Averages as at 12/04/2025
Ancestry : 100% BW : 29/51 PW : 103/63

MINDA
PTPT / HERDCODE : DKVH 1 / 8580
LOCATION : N023-376-858 / 4
DATE : 23/04/2025

Breeder : B A & C A Hutchings

REGISTERED AYRSHIRE

G3 S✓ D✓

KAURI RAZZEL

Birth Ident: DKVH-17-19 No. 125

Breed: PA A16 Sex: FEMALE
Date of Birth: 4/08/2017 Classification: 2020 V6-7
Genomic
BW ($): 42/55 PW ($): 125/87
Protein BW (kg): 18/62 Fertility BV (%): -6.6/44
Fat BV (kg): 7/62 Func Surv BV (%) : 1.4/36
Milk BV (ltr): 558/65 Somatic Cell BV: -0.25/57
Lwt BV (kg): 9/37
Overall Opinion: 0.12/41 Dairy Conformation: -0.14/45
Udder Overall: -0.08/48
Avg SCC at latest Lactation : 20/4

Age	Milk (ltr)	Protein (%)	Protein (kg)	Milkfat (%)	Milkfat (kg)	Days	LW	Herd BW
6 yr 11 m	5056	3.58	181	3.95	200	250	714	29/51
5 yr 11 m	3159	3.93	124	4.12	130	290 T	-121	12/48
5 yr 0 m	4588	3.81	174	3.94	180	266	163	-34/50
3 yr 11 m	3962	3.75	149	3.89	154	287	-48	-38/47
2 yr 11 m	3597	3.97	143	4.21	151	286	36	-60/54
Avg	4068	3.79	154	4.01	163	276	5 Lacts.	

Traits other than production (2020)

AM	ST	MS	OO	S	W	C	RA	R	L	US	FU	RU	FT	RT	TL	UO	DC
6	9	0	6	6	6	7	5	6	5	7	7	4	5	5	6	7	

Due to Calve : 08/08/2025 Bull : 515503
Expected Calf IWA SUPER SONIC
Genomic Indicator: BW($): 106/38 PW($): 138/14
Bull Mating Date
515503 30/10/2024

The information on this report is as recorded on the LIC MINDA database as at date of print, and LIC does not warrant the accuracy of the information provided

LODORE SRP SNAZZY ET

Birth Ident: CHDD-09-10 (510663)

Breed : PA A16 G3 S✓ D✓
Genomic Indicator:
BW ($): 106/98
Protein BV (kg): 5/99
Fat BV (kg): 10/99
Milk BV (ltr): -22/99
Liveweight BV (kg): -6/95
Fertility BV (%): 0.3/97
Functional Survival BV (%): 2.4/84
Somatic Cell BV: -0.05/99
Fat %: 5
Protein %: 3.9

KAURI RANNIE

Birth Ident: DKVH-08-44 E8-8

Breed: PA A16 G3
Genomic PW ($): 187/88
BW ($): -63/58 Lwt BV (kg): 20/27
Protein BV (kg): 18/67 Fertility BV (%): -15.7/46
Fat BV (kg): 2/68 Func Surv BV (%) : 0.2/34
Milk BV (ltr): 777/69 SCC BV: -0.19/63

Age	Milk (ltr)	Protein (%)	Protein (kg)	Milkfat (%)	Milkfat (kg)	Days	LW
11 yr 1 m	2324	3.42	79	3.43	80	102	-31
10 yr 1 m	4562	3.49	159	3.74	171	280	-46
9 yr 0 m	4219	3.65	154	3.74	158	269	68
8 yr 0 m	5047	3.42	173	3.67	185	254	103
7 yr 0 m	5475	3.50	192	3.43	188	246	169
6 yr 0 m	6105	3.55	216	3.62	221	276	188
5 yr 1 m	5695	3.33	190	3.37	192	209	434
4 yr 0 m	5450	3.48	190	3.63	198	219	443
2 yr 1 m	4471	3.67	164	3.68	164	267	371
Avg	4616	3.50	169	3.59	173	236	9 Lacts.

Traits other than production (2013)

AM	ST	MS	OO	S	W	C	RA	R	L	US	FU	RU	FT	RT	TL	UO	DC
6	8	8	6	7	6	5	7	6	7	9	8	5	6			8	X

SANROSA ROYAL PHILLIP

Birth Ident: BNNL-99-28 (500520)

Breed: PA A16 G3,G1 S✓ D✓
Genomic Indicator:
BW ($): -23/99 Lwt BV (kg): 3/98
Protein BV (kg): 9/99 Fertility BV (%): -5.0/99
Fat BV (kg): 2/99 Func Surv BV (%) : -1.4/97
Milk BV (ltr): 392/99 SCC BV: 0.00/99

LODORE JULLI SNOWIE S3A

Birth Ident: CHDD-03-17 VHC

Breed: SA A15 G3,G1 S✓
Genomic Indicator
BW ($): -71/91 PW ($): 232/93

Age	Milk (ltr)	Protein (%)	Protein (kg)	Milkfat (%)	Milkfat (kg)	Days	LW
12 yr 4 m	5805	3.63	211	3.96	230	271 T	153
9 yr 4 m	7120	3.50	249	3.97	283	286	519
7 yr 5 m	5505	3.65	201	3.85	212	256	252
6 yr 0 m	6534	3.70	242	4.00	262	305	322
4 yr 5 m	6047	3.67	222	4.39	265	305	375
	Plus 4 unprinted lactations						
Avg	5928	3.67	218	4.18	248	286	7 Lacts.

SANROSA CONANT

Birth Ident: BNNL-04-125 (505596)

Breed: PA A16 G3,G1 S✓ D✓
Genomic Indicator:
BW ($): -215/82 Lwt BV (kg): 52/48
Protein BV (kg): 14/91 Fertility BV (%): -27.2/76
Fat BV (kg): 2/91 Func Surv BV (%) : -0.9/55
Milk BV (ltr): 696/92 SCC BV: -0.05/90

KAURI MRS TWINKLE

Birth Ident: DKVH-01-27 HC

Breed: PA A16
Genomic Indicator:
BW ($): -60/58 PW ($): 11/90

Age	Milk (ltr)	Protein (%)	Protein (kg)	Milkfat (%)	Milkfat (kg)	Days	LW
9 yr 0 m	2050	3.37	69	3.84	79	98	54
8 yr 1 m	3905	3.35	131	4.55	178	206	146
6 yr 11 m	5359	3.51	188	4.37	234	276	103
5 yr 11 m	5006	3.66	183	4.75	238	298 T	132
4 yr 11 m	5499	3.71	204	4.80	264	302	112
	Plus 3 unprinted lactations						
Avg	4335	3.56	154	4.59	199	256	7 Lacts.

KUUSUOEN ETRONI
Oseas HB No: 000000039534/FIN (61753)
Breed: PA A16
Genomic Indicator: BW ($): -279/99

SANROSA ROYAL POISE
Birth Ident: BNNL-93-27
Breed: PA A16 EXC S✓
Genomic Indicator:
BW ($): -67/79 PW ($): 297/96

15 Lacts.	Milk	Protein (%)	Protein (kg)	Milkfat (%)	Milkfat (kg)	Days
	5798	3.82	221	4.84	281	273

HIRVIAINION JULLI
Oseas HB No: 000000042108/FIN (61702)
Breed: PA A16
Genomic Indicator: BW ($): -129/99

ARB ALCOLMDALE SNOWQUEEN
Birth Ident: KLV-95-10
Breed: SA A14 EXC
Genomic Indicator:
BW ($): -140/62 PW ($): -45/91

5 Lacts.	Milk	Protein (%)	Protein (kg)	Milkfat (%)	Milkfat (kg)	Days
	4171	3.88	162	4.48	187	255

KANGASSALON KELLI
Oseas HB No: 000000040347/FIN (502637)
Breed: PA A16
Genomic Indicator: BW ($): -234/93

SANROSA CALLUP
Birth Ident: BNNL-95-127
Breed: PA A16 EXC
Genomic Indicator:
BW ($): -216/66 PW ($): 32/89

9 Lacts.	Milk	Protein (%)	Protein (kg)	Milkfat (%)	Milkfat (kg)	Days
	6851	3.48	239	4.13	283	284

LEAFIELD MANDATE
Birth Ident: CJJP-98-6 (89113)
Breed: PA A16
Genomic Indicator: BW ($): -38/97

KAURI HO TWINKLE
Birth Ident: DKVH-98-27
Breed: PA A16 HC
Genomic Indicator:
BW ($): -175/55 PW ($): 20/86

6 Lacts.	Milk	Protein (%)	Protein (kg)	Milkfat (%)	Milkfat (kg)	Days
	4998	3.82	188	4.93	217	281

Traits other than production (2020)

AM	ST	MS	OO	S	W	C	RA	R	L	US	FU	RU	FT	RT	TL	UO	DC
6	9	0	6	6	6	7	5	6	5	7	7	4	5	5	6	7	

Due to Calve : 08/08/2025 Bull : 515503
Expected Calf IWA SUPER SONIC
Genomic Indicator: BW($): 106/38 PW($): 138/14
Bull Mating Date
515503 30/10/2024

The information on this report is as recorded on the LIC MINDA database as at date of print, and LIC does not warrant the accuracy of the information provided

Copyright 2025 LIC. All rights reserved

N = Inducted T = At least 1 Abnormal Test in this Lactation
D = Lactation values include at least 1 derived test
= GeneMark DNA Profiled # = Parentage Uncertain D / S ✓ = Parentage Confirmed by DNA
g indices evaluated by LIC using genomic information

P001.50

LOT 74:

P001.50 Official Publication of Livestock Improvement Corporation Limited and the NZ Ayrshire Association. Internal Animal Key – 35200170

Three Generation Pedigree

AYRSHIRE NEW ZEALAND B A & C A Hutchings
New Zealand

AE Herd Averages as at 12/04/2025
Ancestry : 100% BW : 29/51 PW : 103/63

MINDA
PTPT / HERDCODE : DKVH 1 / 8580
LOCATION : N023-376-858 / 4
DATE : 23/04/2025

Breeder : B A & C A Hutchings

REGISTERED AYRSHIRE

G3 S✓ D✓

KAURI 15-67

Birth Ident: DKVH-15-67 No. 167

Breed: PA A16 Sex: FEMALE
Date of Birth: 17/08/2015 Classification: 2018 V6-7
Genomic
BW ($): -14/53 PW ($): 202/89
Protein BV (kg): 8/59 Fertility BV (%): -8.2/43
Fat BV (kg): 8/60 Func Surv BV (%) : -0.7/28
Milk BV (ltr): 313/62 Somatic Cell BV: -0.14/55
Lwt BV (kg): 19/31
Overall Opinion: 0.13/34 Dairy Conformation: 0.16/45
Udder Overall: 0.06/50
Avg SCC at latest Lactation : 25/4

Age	Milk (ltr)	Protein (%)	Protein (kg)	Milkfat (%)	Milkfat (kg)	Days	LW	Herd BW
8 yr 11 m	4147	3.42	142	4.33	180	250	534	29/51
7 yr 11 m	4224	3.73	157	4.56	192	285	218	12/48
6 yr 11 m	4051	3.65	148	4.58	186	260 T	112	-34/50
5 yr 11 m	4427	3.59	159	3.67	162	267 T	29	-38/47
4 yr 11 m	4404	3.78	166	4.49	198	272 T	90	-60/54
4 yr 1 m	2864	3.46	99	4.11	118	152	90	-56/48
3 yr 0 m	3474	3.81	132	4.88	170	260	116	-59/48
2 yr 0 m	2742	3.62	99	4.93	135	258	86	-61/47
Avg	3792	3.64	138	4.42	168	258	8 Lacts.	

Traits other than production (2018)

AM	ST	MS	OO	S	W	C	RA	R	L	US	FU	RU	FT	RT	TL	UO	DC
6	8	8	6	6	5	7	5	6	6	6	6	6	5	6	6	6	7

Due to Calve : 18/08/2025 Bull : 520510
Expected Calf RIVERLEA SAMUEL
Genomic Indicator: BW($): 77/32 PW($): 121/12
Bull Mating Date
520510 6/11/2024

The information on this report is as recorded on the LIC MINDA database as at date of print, and LIC does not warrant the accuracy of the information provided

IWA KAURI JORGE ET

Birth Ident: FNFL-13-5 (514506)

Breed : PA A16 G3 S✓ D✓
Genomic Indicator:
BW ($): 16/85
Protein BV (kg): 14/90
Fat BV (kg): 13/90
Milk BV (ltr): 377/91
Liveweight BV (kg): 14/72
Fertility BV (%): -15.4/75
Functional Survival BV (%): 0.0/54
Somatic Cell BV: 0.12/87
Fat %: 4.7
Protein %: 3.8

KAURI BRODY BERNIE

Birth Ident: DKVH-13-42 V6-7

Breed: PA A16 G3 S✓ D✓
Genomic PW ($): -138/89
BW ($): -139/56 Lwt BV (kg): 28/34
Protein BV (kg): -7/62 Fertility BV (%): 0.2/49
Fat BV (kg): -6/63 Func Surv BV (%) : -0.6/38
Milk BV (ltr): -85/66 SCC BV: 0.11/59

Age	Milk (ltr)	Protein (%)	Protein (kg)	Milkfat (%)	Milkfat (kg)	Days	LW
10 yr 11 m	2454	3.51	86	4.23	104	124	443
9 yr 0 m	4121	3.73	154	4.80	198	305	-121
8 yr 0 m D	4476	3.55	159	4.73	212	213	-108
7 yr 0 m	3771	3.58	135	4.49	169	218	-38
6 yr 0 m	3134	3.37	106	4.20	132	188	12
5 yr 0 m	3785	3.77	143	4.70	178	297	-10
4 yr 0 m	3126	3.63	114	4.75	149	249	10
3 yr 0 m	2655	3.73	107	4.82	138	254	-20
2 yr 0 m	2304	3.75	86	4.52	104	238	-37
Avg D	3336	3.63	121	4.60	154	232	9 Lacts.

Traits other than production (2017)

AM	ST	MS	OO	S	W	C	RA	R	L	US	FU	RU	FT	RT	TL	UO	DC
6	8	8	6	4	3	7	5	6	7	6	5	6	5	6		6	7

SALT SPRAY BONNY GEORGE

Birth Ident: DYNX-04-46 (505545)

Breed: PA A16 G3
Genomic Indicator:
BW ($): -43/97 Lwt BV (kg): 3/92
Protein BV (kg): 7/99 Fertility BV (%): -12.4/97
Fat BV (kg): -1/99 Func Surv BV (%) : 1.2/85
Milk BV (ltr): 369/99 SCC BV: -0.00/99

LODORE PHILS SNOWIE

Birth Ident: CHDD-06-59 VHC

Breed: PA A16 G3,G1 S✓ D✓
Genomic Indicator
BW ($): 5/88 PW ($): 738/90

Age	Milk (ltr)	Protein (%)	Protein (kg)	Milkfat (%)	Milkfat (kg)	Days	LW
3 yr 11 m	8698	3.74	326	4.52	393	305	304
3 yr 0 m	7212	3.57	257	5.19	375	198	578
2 yr 0 m	7777	3.64	283	5.02	391	305	406
Avg	7896	3.66	289	4.89	386	269	3 Lacts.

CARMELGLEN BRODY

Birth Ident: FRQW-03-58 (504534)

Breed: PA A16 G3,G1 S✓ D✓
Genomic Indicator:
BW ($): -2/99 Lwt BV (kg): 42/99
Protein BV (kg): 8/99 Fertility BV (%): -1.6/99
Fat BV (kg): 10/99 Func Surv BV (%) : 0.4/98
Milk BV (ltr): 368/99 SCC BV: 0.00/99

KAURI BB BERNNIE

Birth Ident: DKVH-06-8 E8-8

Breed: PA A16 G3
Genomic Indicator:
BW ($): -271/55 PW ($): -267/89

Age	Milk (ltr)	Protein (%)	Protein (kg)	Milkfat (%)	Milkfat (kg)	Days	LW
10 yr 0 m	2155	3.32	71	4.83	104	127	-58
9 yr 0 m	4332	3.49	151	4.74	205	249	140
8 yr 0 m	4811	3.57	172	4.56	220	273	-35
7 yr 0 m	4057	3.42	139	4.37	177	228	-84
6 yr 1 m	3662	3.31	121	4.09	150	188	-70
	Plus 4 unprinted lactations						
Avg	3833	3.44	132	4.38	168	229	9 Lacts.

GOLDWYN FOLLY SULTAN
Birth Ident: WGR-96-4 (500599)
Breed: PA A16
Genomic Indicator: BW ($): -219/95

KITEROA BONNY GLUCOSE
Birth Ident: MVV-95-6
Breed: PA A16 EX3
Genomic Indicator:
BW ($): -59/68 PW ($): 13/90

9 Lacts.	Milk	Protein (%)	Protein (kg)	Milkfat (%)	Milkfat (kg)	Days
	5614	3.52	198	3.91	220	270

SANROSA ROYAL PHILLIP
Birth Ident: BNNL-99-28 (500520)
Breed: PA A16 S✓D✓
Genomic Indicator: BW ($): -23/99

LODORE JULLI SNOWIE S3A
Birth Ident: CHDD-03-17
Breed: SA A15 VHC S✓
Genomic Indicator:
BW ($): -71/91 PW ($): 232/93

7 Lacts.	Milk	Protein (%)	Protein (kg)	Milkfat (%)	Milkfat (kg)	Days
	5928	3.67	218	4.18	248	286

HIRVIAINION JULLI
Oseas HB No: 000000042108/FIN (61702)
Breed: PA A16
Genomic Indicator: BW ($): -129/99

CARMELGLEN BRIGITTE
Birth Ident: FRQW-00-47
Breed: PA A16 EXC S✓
Genomic Indicator:
BW ($): 46/76 PW ($): 308/92

10 Lacts.	Milk	Protein (%)	Protein (kg)	Milkfat (%)	Milkfat (kg)	Days
	5333	3.56	190	4.12	220	252

RONNIE BRAE SAKIC
Oseas HB No: 000000370322/CAN (300540)
Breed: PA A16
Genomic Indicator: BW ($): -533/83

KAURI BERNNIE
Birth Ident: DKVH-96-19
Breed: PA A16 VHC
Genomic Indicator:
BW ($): -58/60 PW ($): -41/90

12 Lacts.	Milk	Protein (%)	Protein (kg)	Milkfat (%)	Milkfat (kg)	Days
	4481	3.32	149	4.44	198	274

Copyright 2025 LIC. All rights reserved

N = Inducted T = At least 1 Abnormal Test in this Lactation
D = Lactation details include at least one derived test
= GeneMark DNA Profiled # = Parentage Uncertain D / S ✓ = Parentage Confirmed by DNA
g indices evaluated by LIC using genomic information

P001.50

LOT 75:

P001.50 Official Publication of Livestock Improvement Corporation Limited and the NZ Ayrshire Association. Internal Animal Key = 37719354

Three Generation Pedigree

AYRSHIRE NEW ZEALAND B A & C A Hutchings
New Zealand

AE Herd Averages as at 12/04/2025
Ancestry : 100% BW : 29/51 PW : 103/63

MINDA
PTPT / HERDCODE : DKVH 1 / 8580
LOCATION : N023-376-858 / 4
DATE : 23/04/2025

Breeder : B A & C A Hutchings

REGISTERED AYRSHIRE

G3 S✓ D✓

KAURI CREAMS JULES

Birth Ident: DKVH-17-29 No. 177

Breed: PA A16 Sex: FEMALE
Date of Birth: 12/08/2017 Classification: 2022 V7-7
Genomic
BW ($): -65/56 PW ($): 226/90
Protein BV (kg): 11/62 Fertility BV (%): -12.5/48
Fat BV (kg): 2/63 Func Surv BV (%) : 0.4/37
Milk BV (ltr): 357/65 Somatic Cell BV: 0.09/58
Lwt BV (kg): 28/35
Overall Opinion: 0.36/46 Dairy Conformation: 0.26/50
Udder Overall: 0.48/55
Avg SCC at latest Lactation : 22/4

Age	Milk (ltr)	Protein (%)	Protein (kg)	Milkfat (%)	Milkfat (kg)	Days	LW	Herd BW
7 yr 1 m	3796	3.72	141	4.56	173	205	657	29/51
6 yr 0 m	4622	3.96	183	4.46	206	283	318	12/48
4 yr 11 m	4654	3.96	184	4.31	201	287	205	-34/50
3 yr 11 m	4107	3.83	157	4.13	170	287	9	-38/47
2 yr 11 m	3569	4.13	147	4.89	175	266	174	-60/54
2 yr 0 m	1920	3.78	73	4.49	86	163	192	-56/48
Avg	3776	3.91	147	4.46	168	252	6 Lacts.	

Traits other than production (2022)

AM	ST	MS	DO	S	W	C	RA	R	L	US	FU	RU	FT	RT	TL	UO	DC
8	8	8	8	3	5	8	4	7	6	7	7	7	3	3	4	7	7

Due to Calve : 30/08/2025 Bull : 519509
Expected Calf LODORE RULER
Genomic Indicator: BW($): 39/31 PW($): 81/12
Bull Mating Date
519509 22/11/2024
520510 1/11/2024

The information on this report is as recorded on the LIC MINDA database as at date of print, and LIC does not warrant the accuracy of the information provided

KITEROA CREAM ALFIE ET

Birth Ident: MVV-02-3 (505524)

Breed : PA A16 G3,G1
Genomic Indicator:
BW ($): -206/94
Protein BV (kg): 8/98
Fat BV (kg): -2/98
Milk BV (ltr): 312/98
Liveweight BV (kg): 34/80
Fertility BV (%): -24.6/92
Functional Survival BV (%): 0.1/73
Somatic Cell BV: 0.58/97
Fat %: 4.4
Protein %: 3.7

KAURI ROYAL JULIA

Birth Ident: DKVH-09-1 V8-7

Breed: PA A16 G3 S✓
Genomic PW ($): 68/90
BW ($): -47/59 Lwt BV (kg): 18/39
Protein BV (kg): 6/65 Fertility BV (%): -4.4/50
Fat BV (kg): -1/66 Func Surv BV (%) : -0.1/40
Milk BV (ltr): 266/68 SCC BV: 0.00/62

Age	Milk (ltr)	Protein (%)	Protein (kg)	Milkfat (%)	Milkfat (kg)	Days	LW
10 yr 0 m	1869	3.61	68	5.62	105	194	-124
9 yr 1 m	3290	3.87	127	5.38	177	290	26
8 yr 0 m	3082	3.82	118	5.32	164	261	42
7 yr 0 m	3919	3.76	147	4.82	189	265	77
5 yr 1 m	5223	3.60	188	4.29	224	294	68
4 yr 0 m	4395	3.42	150	3.78	166	231	106
3 yr 2 m	3144	3.68	116	4.39	138	187	354
2 yr 0 m	3921	3.43	134	4.24	166	264	176
Avg	3605	3.63	131	4.61	166	248	8 Lacts.

Traits other than production (2012)

AM	ST	MS	DO	S	W	C	RA	R	L	US	FU	RU	FT	RT	TL	UO	DC
8	8	8	8	4	5	7	5	7	4	5	7	6	3	7		8	7

PLUM-BOTTOM TRIDENT'S LOT

Oseas HB No: 000000145520/USA (100654)

Breed: PA A16 G3,G1
Genomic Indicator:
BW ($): -345/95 Lwt BV (kg): 77/82
Protein BV (kg): 2/98 Fertility BV (%): -28.8/94
Fat BV (kg): -7/98 Func Surv BV (%) : -1.1/77
Milk BV (ltr): 196/98 SCC BV: 0.02/98

KITEROA CREAM ABLIGE

Birth Ident: MVV-93-32 VHC

Breed: PA A16
Genomic Indicator
BW ($): -101/75 PW ($): 231/90

Age	Milk (ltr)	Protein (%)	Protein (kg)	Milkfat (%)	Milkfat (kg)	Days	LW
9 yr 0 m	7448	3.64	271	4.51	336	305	353
7 yr 2 m	6770	3.68	249	4.60	311	305	324
5 yr 11 m	6332	3.65	231	4.53	287	264	213
5 yr 0 m	4750	3.71	176	4.82	229	250	142
4 yr 1 m	5671	3.54	201	5.08	288	262	211
	Plus 1 unprinted lactation						
Avg	6221	3.64	226	4.65	289	279	6 Lacts.

SANROSA ROYAL PHILLIP

Birth Ident: BNNL-99-28 (500520)

Breed: PA A16 G3,G1 S✓ D✓
Genomic Indicator:
BW ($): -23/99 Lwt BV (kg): 3/98
Protein BV (kg): 9/99 Fertility BV (%): -5.0/99
Fat BV (kg): 2/99 Func Surv BV (%) : -1.4/97
Milk BV (ltr): 392/99 SCC BV: 0.00/99

KAURI FUTURE JULIE

Birth Ident: DKVH-01-19 VHC

Breed: PA A16
Genomic Indicator:
BW ($): -184/64 PW ($): -207/90

Age	Milk (ltr)	Protein (%)	Protein (kg)	Milkfat (%)	Milkfat (kg)	Days	LW
11 yr 0 m	3495	3.51	123	4.34	152	192	-12
10 yr 0 m	4351	3.57	156	4.48	195	235	59
8 yr 11 m	4706	3.61	170	4.16	196	262	146
7 yr 11 m	4599	3.74	172	4.46	205	273	-11
6 yr 11 m	5132	3.73	191	4.48	230	287	56
	Plus 5 unprinted lactations						
Avg	4188	3.68	154	4.53	190	250	10 Lacts.

ARDROSSAN EV KATES TRIDENT
Oseas HB No: 000000144136/USA (51503)
Breed: PA A16
Genomic Indicator: BW ($): -485/94

MORROW PREFERRED LOU 4TH
Oseas HB No: 000000968232/USA
Breed : A A16
Genomic Indicator:
BW ($): PW ($):
Milk Protein (%) (kg) Milkfat (%) (kg) Days

KITEROA BO PEPPERONI
HB No: A/33968/M (61248)
Breed : PA A16 S✓
Genomic Indicator: BW ($): -203/99

KITEROA CREAM ABILITY
Birth Ident: MVV-90-14
Breed : PA A16 VHC
Genomic Indicator:
BW ($): -129/67 PW ($): -59/91
9 Lacts. Milk (ltr) Protein (%) (kg) Milkfat (%) (kg) Days
6312 3.48 220 3.89 246 276

KUUSIJOEN ETRONI
Oseas HB No: 000000039524/FIN (61753)
Breed: PA A16
Genomic Indicator: BW ($): -275/95

SANROSA ROYAL POISE
Birth Ident: BNNL-93-27
Breed: PA A16 EXC S✓
Genomic Indicator:
BW ($): -67/79 PW ($): 297/96
13 Lacts. Milk (ltr) Protein (%) (kg) Milkfat (%) (kg) Days
5708 3.92 221 4.84 281 273

OSTERGARDS JULIUS
Oseas HB No: 000000049040/FIN (61558)
Breed: PA A16
Genomic Indicator: BW ($): -342/90

KAURI FUTURE KAY
Birth Ident: DKVH-08-6
Breed: PA A16 VHC
Genomic Indicator:
BW ($): -112/66 PW ($): -121/91
9 Lacts. Milk (ltr) Protein (%) (kg) Milkfat (%) (kg) Days
4451 3.54 157 3.97 177 272

Traits other than production (2022)

AM	ST	MS	DO	S	W	C	RA	R	L	US	FU	RU	FT	RT	TL	UO	DC
8	8	8	8	3	5	8	4	7	6	7	7	7	3	3	4	7	7

Copyright 2025 LIC. All rights reserved

N = Induced T = At least 1 Abnormal Test in this Lactation
D = Lactation values include at least 1 derived test
= GeneMark DNA Profiled # = Parentage Uncertain D / S ✓ = Parentage Confirmed by DNA
g Indices evaluated by LIC using genomic information

P001.50

LOT 76:

P001.50 Official Publication of Livestock Improvement Corporation Limited and the NZ Ayrshire Association. Internal Animal Key = 34655472

Three Generation Pedigree

AYRSHIRE NEW ZEALAND B A & C A Hutchings
New Zealand

AE Herd Averages as at 12/04/2025
Ancestry : 100% BW : 29/51 PW : 103/63

MINDA
PTPT / HERDCODE : DKVH 1 / 8580
LOCATION : N023-376-858 / 4
DATE : 23/04/2025

Breeder : Lodore Farm Ltd
Owner : B A & C A Hutchings

REGISTERED AYRSHIRE

G3 S✓ D✓

LODORE BRODY GOODYGUM

Birth Ident: CHDD-15-71 No. 181

Breed: PA A16 Sex: FEMALE
Date of Birth: 31/07/2015 Classification: 2018 V7-8
Genomic
BW ($): 76/53 PW ($): 199/90
Protein BV (kg): 6/57 Fertility BV (%): -3.2/45
Fat BV (kg): 18/58 Func Surv BV (%) : 0.8/38
Milk BV (ltr): 227/61 Somatic Cell BV: 0.06/54
Lwt BV (kg): 10/39
Overall Opinion: 0.43/38 Dairy Conformation: 0.17/46
Udder Overall: -0.13/50
Avg SCC at latest Lactation : 43/4

Age	Milk (ltr)	Protein (%)	Protein (kg)	Milkfat (%)	Milkfat (kg)	Days	LW	Herd BW
9 yr 0 m	3273	3.66	120	5.34	175	247	470	29/51
8 yr 0 m	3665	3.81	140	5.70	209	279	161	12/48
7 yr 0 m	3895	3.69	144	5.31	207	283	135	-34/50
6 yr 0 m	3905	3.66	143	5.21	203	262	135	-38/47
5 yr 0 m	4330	3.84	166	5.03	218	286	100	-60/54
4 yr 1 m	2690	3.57	96	4.94	133	159	125	-56/48
3 yr 2 m	2998	3.72	111	5.30	159	242	148	-59/48
2 yr 1 m	2026	3.92	79	6.03	122	239	77	-61/47
Avg	3348	3.73	125	5.32	178	250	8 Lacts.	

Traits other than production (2018)

AM	ST	MS	DO	S	W	C	RA	R	L	US	FU	RU	FT	RT	TL	UO	DC
8	8	8	8	6	5	8	5	7	6	7	7	7	5	6	5	7	8

Due to Calve : 18/08/2025 Bull : 520506
Expected Calf MUSICA DJ JAZZY JEFF
Genomic Indicator: BW($): 122/34 PW($): 145/13
Bull Mating Date
520506 8/11/2024

The information on this report is as recorded on the LIC MINDA database as at date of print, and LIC does not warrant the accuracy of the information provided

CARMELGLEN BRODY

Birth Ident: FRQW-03-58 (504534)

Breed : PA A16 G3,G1 S✓ D✓
Genomic Indicator:
BW ($): -2/99
Protein BV (kg): 8/99
Fat BV (kg): 10/99
Milk BV (ltr): 368/99
Liveweight BV (kg): 42/99
Fertility BV (%): -1.6/99
Functional Survival BV (%): 0.4/98
Somatic Cell BV: 0.00/99
Fat %: 4.6
Protein %: 3.7

LODORE JARMO GOODY

Birth Ident: CHDD-12-106 V7-7

Breed: PA A16 G3 S✓ D✓
Genomic PW ($): 118/91
BW ($): 111/61 Lwt BV (kg): -22/49
Protein BV (kg): 1/66 Fertility BV (%): -3.6/51
Fat BV (kg): 19/66 Func Surv BV (%) : 1.1/43
Milk BV (ltr): -34/68 SCC BV: 0.35/62

Age	Milk (ltr)	Protein (%)	Protein (kg)	Milkfat (%)	Milkfat (kg)	Days	LW
9 yr 0 m	3477	3.57	124	5.97	207	192	208
8 yr 0 m	6138	3.86	237	5.86	360	288	323
6 yr 11 m	4857	4.06	197	5.75	279	299	171
6 yr 0 m	5894	3.90	230	5.44	321	277	225
5 yr 1 m	4844	3.63	176	4.80	233	240	109
4 yr 0 m	4936	4.00	197	5.45	269	284	118
2 yr 11 m	4750	3.76	179	4.89	232	277	118
2 yr 0 m	2257	3.82	86	5.63	127	247	36
Avg	4644	3.84	178	5.46	253	263	8 Lacts.

Traits other than production (2016)

AM	ST	MS	DO	S	W	C	RA	R	L	US	FU	RU	FT	RT	TL	UO	DC
8	8	8	8	5	5	7	5	6	7	7	6	7	4	6		7	7

HIRVIVAINION JULLI

Oseas HB No: 000000040198/FIN (61702)

Breed: PA A16 G3,G1
Genomic Indicator:
BW ($): -129/98 Lwt BV (kg): 31/93
Protein BV (kg): 11/99 Fertility BV (%): -13.1/98
Fat BV (kg): 7/99 Func Surv BV (%) : -2.0/93
Milk BV (ltr): 584/99 SCC BV: -0.09/99

CARMELGLEN BRIGITTE

Birth Ident: FRQW-00-47 EXC

Breed: PA A16 G1 S✓
Genomic Indicator
BW ($): 45/76 PW ($): 308/92

Age	Milk (ltr)	Protein (%)	Protein (kg)	Milkfat (%)	Milkfat (kg)	Days	LW
13 yr 0 m	2503	3.09	77	3.82	96	177	-251
11 yr 11 m	3921	3.30	129	4.20	165	226 †	-41
10 yr 11 m	5663	3.47	197	3.95	224	259 †	123
9 yr 8 m	4587	3.54	162	4.12	189	272	-48
6 yr 11 m	5804	3.60	209	4.10	238	274	282
	Plus 6 unprinted lactations						
Avg	5333	3.56	190	4.12	220	252	10 Lacts.

SOUTHWIND JARMO

Birth Ident: BNHY-03-16 (504522)

Breed: PA A16 G3 S✓ D✓
Genomic Indicator:
BW ($): 81/98 Lwt BV (kg): -18/96
Protein BV (kg): 12/99 Fertility BV (%): -6.1/99
Fat BV (kg): 18/99 Func Surv BV (%) : -2.4/91
Milk BV (ltr): 406/99 SCC BV: 0.06/99

LODORE NANS GOODY

Birth Ident: CHDD-05-19 VHC

Breed: PA A16 G3 S✓
Genomic Indicator:
BW ($): -24/61 PW ($): 15/91

Age	Milk (ltr)	Protein (%)	Protein (kg)	Milkfat (%)	Milkfat (kg)	Days	LW
8 yr 5 m	2783	3.92	109	6.03	168	166	-69
7 yr 3 m	3451	4.27	147	5.64	194	226 †	47
6 yr 3 m	4669	4.46	208	5.99	280	297	29
5 yr 4 m	4276	4.33	185	5.69	243	265 †	58
4 yr 5 m	3018	4.18	126	5.61	169	215	50
	Plus 2 unprinted lactations						
Avg	3447	4.24	146	5.74	198	242	7 Lacts.

NIEMEN VERNERI
Oseas HB No: 000000038824/FIN
Breed: PA A16
Genomic Indicator: BW ($): -197/74

ALKU
Oseas HB No: 000001089453/FIN
Breed: PA A16
Genomic Indicator:
BW ($): PW ($):
Milk Protein (%) (kg) Milkfat (%) (kg) Days

CARMELGLEN EDDERG
Birth Ident: FRQW-95-51 (61528)
Breed : PA A16
Genomic Indicator: BW ($): -143/99

CARMELGLEN BRACELET
Birth Ident: GGC-03-4
Breed : PA A16 EXC
Genomic Indicator:
BW ($): -67/72 PW ($): -127/91
11 Lacts. Milk (ltr) Protein (%) (kg) Milkfat (%) (kg) Days
4963 3.80 189 4.14 205 276

TUOMISTON KIEKKO
Oseas HB No: 000000040355/FIN (61749)
Breed: PA A16
Genomic Indicator: BW ($): -88/96

SOUTHWIND JESSAMINE ET
Birth Ident: BNHY-01-10
Breed: PA A16 VHC S✓D✓
Genomic Indicator:
BW ($): -77/66 PW ($): 36/91
5 Lacts. Milk (ltr) Protein (%) (kg) Milkfat (%) (kg) Days
4638 3.83 178 4.87 226 252

KILFENNAN CHALLENGE
Birth Ident: DYLX-98-35 (61772)
Breed: PA A16 S✓D✓
Genomic Indicator: BW ($): -71/99

ARA LODORE RIO GOODIE
Birth Ident: CHDD-96-65
Breed: SA A16 VHC
Genomic Indicator:
BW ($): -7/62 PW ($): 109/91
9 Lacts. Milk (ltr) Protein (%) (kg) Milkfat (%) (kg) Days
4249 3.80 161 5.17 220 277

Copyright 2025 LIC. All rights reserved

N = Induced T = At least 1 Abnormal Test in this Lactation
D = Lactation values include at least 1 derived test
= GeneMark DNA Profiled # = Parentage Uncertain D / S ✓ = Parentage Confirmed by DNA
g Indices evaluated by LIC using genomic information

P001.50

LOT 77:

P001.50 Official Publication of Livestock Improvement Corporation Limited and the NZ Ayrshire Association. Internal Animal Key – 37719347

Three Generation Pedigree

AYRSHIRE NEW ZEALAND B A & C A Hutchings
New Zealand

AE Herd Averages as at 12/04/2025
Ancestry : 100% BW : 29/51 PW : 103/63

MINDA
PTPT / HERDCODE : DKVH 1 / 8580
LOCATION : N023-376-858 / 4
DATE : 23/04/2025

Breeder : B A & C A Hutchings

REGISTERED AYRSHIRE G3 S✓ D✓

KAURI QUINS KANDI
Birth Ident: DKVH-17-23 No. 187
Breed: PA A16 Sex: FEMALE
Date of Birth: 7/08/2017 Classification: 2022 E8-9
Genomic:
BW ($): 29/53 PW ($): 90/88
Protein BW (kg): 5/58 Fertility BV (%): -1.3/44
Fat BV (kg): 7/59 Func Surv BV (%) : 3.3/38
Milk BV (ltr): 348/61 Somatic Cell BV: -0.17/55
Lwt BV (kg): 18/37
Overall Opinion: 0.30/44 Dairy Conformation: 0.39/48
Udder Overall: 0.26/52
Avg SCC at latest Lactation : 354/4

Age	Milk (ltr)	Protein (%)	Protein (kg)	Milkfat (%)	Milkfat (kg)	Days	LW	Herd BW
7 yr 0 m	2693	3.56	96	4.88	131	235	106	29/51
5 yr 11 m	3459	3.90	135	5.07	175	279 T	27	0/48
5 yr 0 m	3429	3.74	128	4.67	160	279	-75	-34/50
3 yr 11 m	3606	3.69	133	5.77	208	287	151	-38/47
1 yr 11 m	2521	3.54	89	5.03	127	239	165	-56/48
Avg	3141	3.70	116	5.10	160	264	5 Lacts.	

A1/A2

Traits other than production (2022)
AM ST MS OO S W C RA R L US FU RU FT RT TL UD DC
6 8 0 8 5 5 9 4 8 6 4 8 9 5 5 4 8 9

Due to Calve : 07/08/2025 Bull : 520510
Expected Calf RIVERLEA SAMUEL
Genomic Indicator: BW($): 99/32 PW($): 109/12
Bull Mating Date
520510 26/10/2024

The information on this report is as recorded on the LIC MINDA database as at date of print, and LIC does not warrant the accuracy of the information provided

SOUTHWIND JACKS QUINTIN
Birth Ident: BNHY-10-50 (511597)
Breed : PA A16 G3 S✓ D✓
Genomic Indicator:
BW ($): 90/98
Protein BV (kg): 3/99
Fat BV (kg): 10/99
Milk BV (ltr): 303/99
Liveweight BV (kg): 11/97
Fertility BV (%): 5.1/99
Functional Survival BV (%): 5.0/91
Somatic Cell BV: -0.13/99
Fat %: 4.7
Protein %: 3.6

KAURI KANDI
Birth Ident: DKVH-09-4 V8-8
Breed: PA A16 G3 S✓
Genomic PW ($): -130/90
BW ($): -26/58 Lwt BV (kg): 29/35
Protein BV (kg): 3/64 Fertility BV (%): -5.2/50
Fat BV (kg): 5/65 Func Surv BV (%) : 1.8/38
Milk BV (ltr): 236/67 SCC BV: -0.27/61

Age	Milk (ltr)	Protein (%)	Protein (kg)	Milkfat (%)	Milkfat (kg)	Days	LW
8 yr 0 m	1960	3.58	70	5.02	98	266	-255
7 yr 0 m	3630	3.54	128	4.50	163	267	-68
6 yr 0 m	4275	3.52	150	4.29	184	248	61
5 yr 0 m	4801	3.36	161	4.22	203	286	-65
4 yr 1 m	4066	3.24	132	4.13	168	206	101
3 yr 0 m	2556	3.58	92	4.70	120	228	-103
2 yr 0 m	3532	3.32	117	4.45	157	253	49
Avg	3546	3.43	122	4.40	156	251	7 Lacts.

Traits other than production (2014)
AM ST MS OO S W C RA R L US FU RU FT RT TL UD DC
8 8 8 8 5 5 8 5 7 6 8 7 8 5 8 8 8

PA HILL BLAZE JACK ET
Birth Ident: FVDV-07-157
Breed: PA A16 G1 S✓
Genomic Indicator:
BW ($): -84/76 Lwt BV (kg): -5/67
Protein BV (kg): -11/80 Fertility BV (%): 0.9/69
Fat BV (kg): -18/81 Func Surv BV (%) : 2.8/58
Milk BV (ltr): -150/82 SCC BV: -0.53/78

SOUTHWIND KC QUEENET ET
Birth Ident: BNHY-04-6 EXC
Breed: PA A16 G3 S✓
Genomic Indicator
BW ($): 223/79 PW ($): 836/90

Age	Milk (ltr)	Protein (%)	Protein (kg)	Milkfat (%)	Milkfat (kg)	Days	LW
13 yr 2 m	5673	3.72	211	4.50	255	218	335
12 yr 2 m	2540	3.68	93	4.71	120	87	293
11 yr 3 m	6884	3.76	259	5.18	357	203	515
10 yr 0 m	8405	3.89	327	5.06	426	261	569
9 yr 0 m	6999	3.60	252	5.23	366	243	445
	Plus 9 unprinted lactations						
Avg	7039	3.81	268	5.10	359	255	11 Lacts.

SOUTHWIND JOH JOE ET
Birth Ident: BNHY-01-30 (502526)
Breed: PA A16 G3,G1
Genomic Indicator:
BW ($): -39/93 Lwt BV (kg): 47/77
Protein BV (kg): 8/97 Fertility BV (%): -9.0/93
Fat BV (kg): 19/97 Func Surv BV (%) : -1.2/73
Milk BV (ltr): 462/98 SCC BV: -0.24/97

KAURI FLAKE
Birth Ident: DKVH-99-33 EX3
Breed: PA A16
Genomic Indicator.
BW ($): -22/62 PW ($): 74/90

Age	Milk (ltr)	Protein (%)	Protein (kg)	Milkfat (%)	Milkfat (kg)	Days	LW
11 yr 0 m	3994	3.66	146	3.99	159	250	27
9 yr 11 m	4942	3.66	181	4.51	223	273	140
9 yr 0 m	5113	3.70	189	4.27	218	263	172
8 yr 1 m	5008	3.73	187	4.75	238	242	238
7 yr 1 m	5607	3.62	203	4.23	237	254	303
	Plus 6 unprinted lactations						
Avg	4613	3.72	172	4.40	203	259	10 Lacts.

VALENDALE BLAZE
Birth Ident: FTB-99-44 (500533)
Breed: PA A16 S✓D✓
Genomic Indicator: BW ($): -96/98

PA HILL CASA JOLLYMATE
Birth Ident: FVDV-95-40
Breed : PA A16 EX3
Genomic Indicator:
BW ($): -104/76 PW ($): 5/97
9 Lacts. Protein Milkfat
Milk (%) (kg) (%) (kg) Days
3306 3.61 119 4.82 159 267

KILFENNAN CHALLENGE
Birth Ident: DVLX-98-35 (51772)
Breed : PA A16 S✓D✓
Genomic Indicator: BW ($): -71/99

SOUTHWIND BO QANTAS
Birth Ident: BNHY-01-25
Breed : PA A16 EXC
Genomic Indicator:
BW ($): -62/75 PW ($): 500/98
7 Lacts. Protein Milkfat
Milk (%) (kg) (%) (kg) Days
6744 3.77 254 4.91 331 243

RISTITIEN JOHDE
Osaas HB No: 000000040061/FIN (300502)
Breed: PA A16
Genomic Indicator: BW ($): -100/95

SOUTHWIND JEZEBEL
Birth Ident: BNHY-95-6
Breed: PA A16 VHC
Genomic Indicator:
BW ($): -21/73 PW ($): 241/91
11 Lacts. Protein Milkfat
Milk (%) (kg) (%) (kg) Days
4016 3.92 157 5.61 226 235

NGARANGI HERCULES
Birth Ident: JGB-93-60 (61551)
Breed: PA A16
Genomic Indicator: BW ($): -46/99

KAURI BO FLAKE
Birth Ident: DKVH-95-25
Breed: PA A16 EXC
Genomic Indicator:
BW ($): -120/60 PW ($): -93/90
11 Lacts. Protein Milkfat
Milk (%) (kg) (%) (kg) Days
4026 3.60 145 4.53 182 251

Copyright 2025 LIC. All rights reserved

N = Induced T = At least 1 Abnormal Test in this Lactation
D = Lactation values include at least 1 derived test
= GeneMark DNA Profiled # = Parentage Uncertain D / S ✓ = Parentage Confirmed by DNA
g indices evaluated by LIC using genomic information

P001.50

LOT 78:

P001.50 Official Publication of Livestock Improvement Corporation Limited and the NZ Ayrshire Association. Internal Animal Key – 37751091

Three Generation Pedigree

AYRSHIRE NEW ZEALAND B A & C A Hutchings
New Zealand

AE Herd Averages as at 12/04/2025
Ancestry : 100% BW : 29/51 PW : 103/63

MINDA
PTPT / HERDCODE : DKVH 1 / 8580
LOCATION : N023-376-858 / 4
DATE : 23/04/2025

Breeder : B A & C A Hutchings

REGISTERED AYRSHIRE G3 S✓ D✓

KAURI BLADES BONNY
Birth Ident: DKVH-17-41 No. 209
Breed: PA A16 Sex: FEMALE
Date of Birth: 28/08/2017 Classification: 2020 V8-8
Genomic
BW ($): -23/55 PW ($): 75/89
Protein BV (kg): 10/61 Fertility BV (%): -7.7/46
Fat BV (kg): 2/63 Func Surv BV (%) : 0.8/36
Milk BV (ltr): 526/64 Somatic Cell BV: -0.37/57
Lwt BV (kg): 23/33
Overall Opinion: 0.45/44 Dairy Conformation: 0.13/48
Udder Overall: 0.18/53
Avg SCC at latest Lactation : 533/4

Age	Milk (ltr)	Protein (%)	Protein (kg)	Milkfat (%)	Milkfat (kg)	Days	LW	Herd BW
6 yr 10 m	3653	3.88	142	4.09	158	250	368	29/51
5 yr 11 m	4416	3.83	169	4.24	187	294	102	12/48
4 yr 10 m	3764	3.76	142	4.31	162	267	-63	-34/50
3 yr 11 m	3554	3.71	132	3.65	130	267 T	-130	-38/47
2 yr 11 m	3647	3.71	135	4.46	163	275	17	-60/54
1 yr 10 m	2083	3.76	78	4.53	94	194	14	-56/48
Avg	3553	3.74	133	4.19	149	265	6 Lacts.	

Traits other than production (2020)
AM ST MS OO S W C RA R L US FU RU FT RT TL UD DC
8 8 8 8 5 5 8 5 8 6 8 7 9 5 7 5 8 8

Due to Calve : 18/08/2025 Bull : 520506
Expected Calf MUSICA DJ JAZZY JEFF
Genomic Indicator: BW($): 72/34 PW($): 96/13
Bull Mating Date
520506 9/11/2024

The information on this report is as recorded on the LIC MINDA database as at date of print, and LIC does not warrant the accuracy of the information provided

SEMAYR PAHILL BLADE
Birth Ident: KWMX-01-276 (502517)
Breed : PA A16 G3,G1 S✓ D✓
Genomic Indicator:
BW ($): -8/97
Protein BV (kg): 7/99
Fat BV (kg): 2/99
Milk BV (ltr): 483/99
Liveweight BV (kg): 14/89
Fertility BV (%): -0.9/97
Functional Survival BV (%): 1.2/86
Somatic Cell BV: -0.34/99
Fat %: 4.3
Protein %: 3.6

KAURI TEMPO A BONNY
Birth Ident: DKVH-12-31 V7-7
Breed: PA A16 G3 S✓
Genomic PW ($): -78/88
BW ($): -113/52 Lwt BV (kg): 31/22
Protein BV (kg): 6/60 Fertility BV (%): -14.2/45
Fat BV (kg): -3/62 Func Surv BV (%) : 0.3/29
Milk BV (ltr): 397/64 SCC BV: -0.28/57

Age	Milk (ltr)	Protein (%)	Protein (kg)	Milkfat (%)	Milkfat (kg)	Days	LW
9 yr 0 m D	5168	3.78	195	4.59	237	229 T	-117
8 yr 0 m	3548	3.52	125	3.71	132	220	-160
6 yr 11 m	3014	3.52	106	3.73	112	194	-262
6 yr 0 m	3618	3.73	135	4.40	159	285 T	-143
5 yr 1 m	3078	3.70	114	4.11	126	245	-146
3 yr 11 m	3433	3.83	131	4.52	155	275	-96
3 yr 0 m	2798	3.60	101	4.69	131	223	-31
2 yr 0 m	3460	3.50	121	4.26	147	286	-100
Avg D	3515	3.66	129	4.27	150	245	8 Lacts.

Traits other than production (2021)
AM ST MS OO S W C RA R L US FU RU FT RT TL UD DC
8 8 8 8 6 6 8 5 7 7 7 6 7 5 6 4 7 7

TILLYBIN MAVERICK
Birth Ident: BDN6-95-13 (96110)
Breed: PA A16 G3,G1
Genomic Indicator:
BW ($): -47/94 Lwt BV (kg): -29/94
Protein BV (kg): -6/95 Fertility BV (%): 2.9/91
Fat BV (kg): -12/95 Func Surv BV (%) : 2.2/82
Milk BV (ltr): -23/96 SCC BV: -0.22/94

PA HILL GARDS BERNA
Birth Ident: FVDV-98-41 VHC
Breed: PA A16 G1 S✓
Genomic Indicator
BW ($): -218/74 PW ($): -112/91

Age	Milk (ltr)	Protein (%)	Protein (kg)	Milkfat (%)	Milkfat (kg)	Days	LW
8 yr 1 m	2938	3.80	112	3.84	113	248	-196
7 yr 0 m	5192	3.74	194	3.93	204	261	86
6 yr 0 m	4787	3.77	180	4.43	212	264	173
5 yr 0 m	5983	3.55	212	3.97	238	251	197
3 yr 1 m	4769	3.48	166	3.96	189	245	145
	Plus 3 unprinted lactations						
Avg	4859	3.66	178	4.03	196	259	6 Lacts.

CARMELGLEN TEMPO
Birth Ident: FRQW-10-22 (511503)
Breed: PA A16 G3
Genomic Indicator:
BW ($): -114/75 Lwt BV (kg): 42/38
Protein BV (kg): 7/85 Fertility BV (%): -14.6/69
Fat BV (kg): -3/85 Func Surv BV (%) : -1.4/48
Milk BV (ltr): 408/87 SCC BV: -0.75/82

KAURI ALFIE BONNY
Birth Ident: DKVH-06-19 VHC
Breed: PA A16
Genomic Indicator:
BW ($): -182/58 PW ($): -65/89

Age	Milk (ltr)	Protein (%)	Protein (kg)	Milkfat (%)	Milkfat (kg)	Days	LW
7 yr 0 m	4412	3.32	147	3.65	161	213	48
5 yr 11 m D	5439	3.28	178	4.00	217	235	152
4 yr 1 m	4619	3.49	161	4.25	196	266	46
3 yr 0 m	3921	3.30	129	3.75	147	247 T	-82
2 yr 0 m	4522	3.33	151	4.15	187	250	117
Avg D	4583	3.34	153	3.97	182	242	5 Lacts.

NGARANGI IMPRESSARIO
HB No: A/34439/M (61368)
Breed: PA A16
Genomic Indicator: BW ($): -43/99

TILLYBIN BOTSWANA
Birth Ident: BDN8-93-15
Breed : PA A16
Genomic Indicator:
BW ($): -69/70 PW ($): 81/93
11 Lacts. Protein Milkfat
Milk (%) (kg) (%) (kg) Days
5575 3.42 191 4.06 226 270

BACKGARD 3082
Osaas HB No: 000000093082/SWE (666708)
Breed : O O16
Genomic Indicator: BW ($): -217/97

PA HILL MILKY BERNA
Birth Ident: FVDV-94-35
Breed : PA A16 EX2
Genomic Indicator:
BW ($): -185/74 PW ($): -23/97
9 Lacts. Protein Milkfat
Milk (%) (kg) (%) (kg) Days
3779 3.44 130 3.98 150 279

ASMO SALE ET
Osaas HB No: 000000042802/FIN (505531)
Breed: PA A16
Genomic Indicator: BW ($): -229/81

CARMELGLEN TAMAAL
Birth Ident: FRQW-07-24
Breed: PA A16 V6-7 S✓
Genomic Indicator:
BW ($): -67/60 PW ($): -264/90
4 Lacts. Protein Milkfat
Milk (%) (kg) (%) (kg) Days
4450 3.56 158 4.01 179 260

KITEROA CREAM ALFIE ET
Birth Ident: MVV-02-3 (505524)
Breed: PA A16
Genomic Indicator: BW ($): -206/94

KAURI FUTURE BONNY
Birth Ident: DKVH-00-37
Breed: PA A16 EXC
Genomic Indicator:
BW ($): -145/59 PW ($): -36/90
5 Lacts. Protein Milkfat
Milk (%) (kg) (%) (kg) Days
4133 3.67 152 4.64 192 248

Copyright 2025 LIC. All rights reserved

N = Induced T = At least 1 Abnormal Test in this Lactation
D = Lactation details include at least one derived test
= GeneMark DNA Profiled # = Parentage Uncertain D / S ✓ = Parentage Confirmed by DNA
g indices evaluated by LIC using genomic information

P001.50

LOT 79:

P001.50 Official Publication of Livestock Improvement Corporation Limited and the NZ Ayrshire Association. Internal Animal Key = 36290444

Three Generation Pedigree

AYRSHIRE NEW ZEALAND B A & C A Hutchings New Zealand

AE Herd Averages as at 12/04/2025 Ancestry : 100% BW : 29/51 PW : 103/63

MINDA

PTPT / HERDCODE : DKVH 1 / 8580
LOCATION : N023-376-858 / 4
DATE : 23/04/2025

Breeder : B A & C A Hutchings

REGISTERED AYRSHIRE

G3 S✓ D✓

KAURI JORGES ROCKIO

Birth Ident: DKVH-16-36 No. 226

Breed: PA A16 Sex: FEMALE
Date of Birth: 9/08/2016 Classification: 2019 V6-7
Genomic
BW ($): -53/54 PW ($): 139/90
Protein BW (kg): 14/61 Fertility BV (%): -16.4/43
Fat BW (kg): 11/62 Func Surv BV (%) : 0.7/31
Milk BV (ltr): 571/63 Somatic Cell BV: 0.08/57
Lwt BV (kg): 27/31
Overall Opinion: 0.20/38 Dairy Conformation: 0.27/45
Udder Overall: 0.31/52
Avg SCC at latest Lactation : 173/4

Age	Milk (ltr)	Protein (%)	Protein (kg)	Milkfat (%)	Milkfat (kg)	Days	LW	Herd BW
7 yr 11 m	3486	3.74	130	5.67	198	250	671	29/51
6 yr 11 m	4088	3.92	160	5.01	205	295	196	12/48
6 yr 0 m	4444	3.77	167	5.01	222	257	334	-34/50
5 yr 0 m	4243	3.80	161	4.97	211	286	86	-38/47
4 yr 1 m	3966	3.74	148	4.99	198	245	174	-60/54
3 yr 0 m	2102	3.45	73	4.99	105	165	-57	-56/48
1 yr 11 m	2863	3.94	113	5.11	146	304	-25	-59/48
Avg	3599	3.78	136	5.10	184	257	7 Lacts.	

Traits other than production (2019)

AM	ST	MS	OO	S	W	C	RA	R	L	US	FU	RU	FT	RT	TL	UO	DC
8	8	8	8	6	5	8	5	7	6	6	6	7	5	6	4	6	7

Due to Calve : 12/08/2025 Bull : 520506
Expected Calf MUSICA DJ JAZZY JEFF
Genomic Indicator: BW($): 59/34 PW($): 114/13
Bull Mating Date
520506 2/11/2024

The information on this report is as recorded on the LIC MINDA database as at date of print, and LIC does not warrant the accuracy of the information provided

IWA KAURI JORGE ET

Birth Ident: FNFL-13-5 (514506)

Breed : PA A16 G3 S✓ D✓
Genomic Indicator:
BW ($): 16/85
Protein BV (kg): 14/90
Fat BV (kg): 13/90
Milk BV (ltr): 377/91
Liveweight BV (kg): 14/72
Fertility BV (%): -15.4/75
Functional Survival BV (%): 0.0/54
Somatic Cell BV: 0.12/87
Fat %: 4.7
Protein %: 3.8

KAURI 14-20

Birth Ident: DKVH-14-20 V7-7

Breed: PA A16 G3 S✓ D✓
Genomic PW ($): 83/89
BW ($): -101/56 Lwt BV (kg): 37/30
Protein BV (kg): 10/62 Fertility BV (%): -14.2/51
Fat BV (kg): 2/63 Func Surv BV (%) : 1.1/36
Milk BV (ltr): 462/65 SCC BV: -0.24/60

Age	Milk (ltr)	Protein (%)	Protein (kg)	Milkfat (%)	Milkfat (kg)	Days	LW
6 yr 1 m	3280	3.52	115	4.04	132	164	-55
5 yr 0 m	3256	3.42	111	3.82	124	187	-163
4 yr 0 m	3815	3.78	144	4.76	181	278	-22
3 yr 2 m	2369	3.46	82	5.08	120	191	-38
2 yr 0 m	2849	3.80	108	5.08	145	257	64
Avg	3114	3.60	112	4.52	141	215	5 Lacts.

Traits other than production (2017)

AM	ST	MS	OO	S	W	C	RA	R	L	US	FU	RU	FT	RT	TL	UO	DC
8	8	8	8	7	6	7	5	6	6	7	7	8	3	7		7	7

SALT SPRAY BONNY GEORGE

Birth Ident: DYNX-04-46 (505545)

Breed: PA A16 G3
Genomic Indicator:
BW ($): -43/97 Lwt BV (kg): 3/92
Protein BV (kg): 7/99 Fertility BV (%): -12.4/97
Fat BV (kg): -1/99 Func Surv BV (%) : 1.2/85
Milk BV (ltr): 369/99 SCC BV: -0.66/99

LODORE PHILS SNOWIE

Birth Ident: CHDD-06-59 VHC

Breed: PA A16 G3,G1 S✓ D✓
Genomic Indicator
BW ($): 5/88 PW ($): 738/90

Age	Milk (ltr)	Protein (%)	Protein (kg)	Milkfat (%)	Milkfat (kg)	Days	LW
3 yr 11 m	8698	3.74	326	4.52	393	305	304
3 yr 0 m	7212	3.57	257	5.19	375	198	578
2 yr 0 m	7777	3.64	283	5.02	391	305	406
Avg	7896	3.66	289	4.89	386	269	3 Lacts.

KAMOURASKA ROCKSTAR

Oseas HB No: 000104347733/CAN (513543)

Breed: PA A16 G3 S✓
Genomic Indicator:
BW ($): -187/90 Lwt BV (kg): 55/71
Protein BV (kg): 9/95 Fertility BV (%): -16.0/87
Fat BV (kg): -6/95 Func Surv BV (%) : 0.6/69
Milk BV (ltr): 522/96 SCC BV: -0.69/94

KAURI ALFIE CASIO

Birth Ident: DKVH-06-2 V7-8

Breed: PA A16 G3 S✓
Genomic Indicator:
BW ($): -83/63 PW ($): 149/90

Age	Milk (ltr)	Protein (%)	Protein (kg)	Milkfat (%)	Milkfat (kg)	Days	LW
10 yr 0 m	2674	3.71	99	4.48	120	154	78
9 yr 0 m	4022	3.66	147	3.46	139	254	-3
8 yr 0 m	5627	3.48	196	3.95	222	284	67
7 yr 0 m	5752	3.45	198	4.14	238	240	384
6 yr 0 m	4799	3.64	175	3.93	189	233	212
Plus 4 unprinted lactations							
Avg	4679	3.56	166	4.06	190	241	9 Lacts.

GOLDWYN FOLLY SULTAN

Birth Ident: WOR-96-6 (500599)
Breed: PA A16
Genomic Indicator: BW ($): -219/95

KITEROA BONNY GLUCOSE

Birth Ident: MVV-98-6
Breed : PA A16 E33
Genomic Indicator:
BW ($): -59/66 PW ($): 13/90

9 Lacts.	Milk	Protein (%)	Protein (kg)	Milkfat (%)	Milkfat (kg)	Days
	5614	3.52	198	3.91	220	270

SANROSA ROYAL PHILLIP

Birth Ident: RNNL-99-28 (500520)
Breed : PA A16 S✓D✓
Genomic Indicator: BW ($): -23/99

LODORE JULLI SNOWIE 53A

Birth Ident: CHDD-03-17
Breed : SA A15 VHC S✓
Genomic Indicator:
BW ($): -71/91 PW ($): 232/93

7 Lacts.	Milk	Protein (%)	Protein (kg)	Milkfat (%)	Milkfat (kg)	Days
	5928	3.67	218	4.18	248	286

LAGACE MODEM

Oseas HB No: 000006389304/CAN (520617)
Breed: PA A16 S✓
Genomic Indicator: BW ($): -306/86

KAMOURASKA PETERSLUND RUBY

Oseas HB No: 000103388533/CAN
Breed: A A16
Genomic Indicator:
BW ($): PW ($):

Milk	Protein (%)	Protein (kg)	Milkfat (%)	Milkfat (kg)	Days

KITEROA CREAM ALFIE ET

Birth Ident: MVV-02-3 (505524)
Breed: PA A16
Genomic Indicator: BW ($): -206/94

KAURI BONNY CASIO

Birth Ident: DKVH-03-29
Breed: PA A16 VHC
Genomic Indicator:
BW ($): -129/48 PW ($): -202/88

3 Lacts.	Milk	Protein (%)	Protein (kg)	Milkfat (%)	Milkfat (kg)	Days
	3730	3.75	140	5.01	187	272

Copyright 2025 LIC. All rights reserved

N = Induced T = At least 1 Abnormal Test in this Lactation D = Lactation values include at least 1 derived test
= GeneMark DNA Profiled # = Parentage Uncertain D / S ✓ = Parentage Confirmed by DNA
g Indices evaluated by LIC using genomic information

P001.50

LOT 80:

P001.50 Official Publication of Livestock Improvement Corporation Limited and the NZ Holstein-Friesian Assn. Internal Animal Key = 38729741

Three Generation Pedigree

B A & C A Hutchings New Zealand

AE Herd Averages as at 12/04/2025 Ancestry : 100% BW : 29/51 PW : 103/63

MINDA

PTPT / HERDCODE : DKVH 1 / 8580
LOCATION : N023-376-858 / 4
DATE : 23/04/2025

Breeder : B A & C A Hutchings

REGISTERED HOLSTEIN-FRIESIAN SUPPLEMENTARY

G3 S✓ D✓

KAIRARA BETTY GEE S3F

Birth Ident: DKVH-18-22 No. 120

Breed: SF F16 Sex: FEMALE
Date of Birth: 28/07/2018 Classification:
Genomic
BW ($): 117/56 PW ($): 144/90
Protein BV (kg): 37/60 Fertility BV (%): -2.9/47
Fat BV (kg): 19/61 Func Surv BV (%) : -0.6/41
Milk BV (ltr): 1220/63 Somatic Cell BV: 0.38/56
Lwt BV (kg): 92/39
Overall Opinion: 0.54/40 Dairy Conformation: 1.07/49
Udder Overall: 0.61/54
Avg SCC at latest Lactation : 68/4

Age	Milk (ltr)	Protein (%)	Protein (kg)	Milkfat (%)	Milkfat (kg)	Days	LW	Herd BW
6 yr 1 m	5145	3.42	176	4.06	209	217	594	29/51
5 yr 0 m	5480	3.71	203	4.30	236	295	325	12/48
4 yr 0 m	5721	3.58	205	3.76	215	295	237	-34/50
3 yr 0 m	4456	3.44	153	3.95	176	242	226	-50/54
2 yr 0 m	3306	3.78	125	4.49	149	286	-39	-60/54
Avg	4822	3.58	173	4.08	197	267	5 Lacts.	

A2/A2

Traits other than production (2020)

AM	ST	MS	OO	S	W	C	RA	R	L	US	FU	RU	FT	RT	TL	UO	DC
8	8	8	8	7	6	8	3	7	6	7	7	6	7	8	3	6	8

Due to Calve : 15/09/2025 Bull :
Expected Calf
Genomic Indicator: BW($): PW($):
Bull Mating Date
NM 8/12/2024
117068 13/11/2024

The information on this report is as recorded on the LIC MINDA database as at date of print, and LIC does not warrant the accuracy of the information provided

MAIRE IG GAUNTLET-ET

Birth Ident: DDYX-12-355 (113086)

Breed : PF F16 G3 S✓ D✓
Genomic Indicator:
BW ($): 185/99
Protein BV (kg): 45/99
Fat BV (kg): 28/99
Milk BV (ltr): 1376/99
Liveweight BV (kg): 86/99
Fertility BV (%): -7.7/99
Functional Survival BV (%): -3.0/99
Somatic Cell BV: 0.05/99
Fat %: 4.1
Protein %: 3.7

KAIRARA BETTY MAY S2F

Birth Ident: DKVH-15-4

Breed: SF F16 G3 S✓ D✓
Genomic PW ($): 58/91
BW ($): 8/59 Lwt BV (kg): 83/42
Protein BV (kg): 26/65 Fertility BV (%): -2.7/51
Fat BV (kg): 7/65 Func Surv BV (%) : -0.3/44
Milk BV (ltr): 877/67 SCC BV: 0.19/62

Age	Milk (ltr)	Protein (%)	Protein (kg)	Milkfat (%)	Milkfat (kg)	Days	LW
9 yr 1 m	1422	3.32	47	3.55	50	100	-445
8 yr 0 m	3730	3.69	138	3.87	144	293	-257
7 yr 0 m	4421	3.63	160	4.34	192	279	9
6 yr 0 m	4516	3.64	164	3.80	172	279	-121
5 yr 0 m	4886	3.76	184	4.27	209	286	-118
4 yr 0 m	3446	3.62	125	3.81	131	192	-141
3 yr 0 m	3977	3.88	155	4.33	172	302	-38
2 yr 0 m	3195	3.78	121	4.17	133	270	59
Avg	3699	3.69	137	4.07	150	250	8 Lacts.

Traits other than production (2017)

AM	ST	MS	OO	S	W	C	RA	R	L	US	FU	RU	FT	RT	TL	UO	DC
8	8	8	8	7	6	7	5	7	6	7	6	7	4	6		7	7

INVERNIA TGF IGNITION S3F

Birth Ident: BWHT-09-81 (110086)

Breed: SF F16 G3 S✓ D✓
Genomic Indicator:
BW ($): 120/98 Lwt BV (kg): 64/98
Protein BV (kg): 41/99 Fertility BV (%): -12.3/99
Fat BV (kg): 16/99 Func Surv BV (%) : 0.6/97
Milk BV (ltr): 999/99 SCC BV: -0.02/99

MAIRE SPICY GABRIELLA-ET

Birth Ident: DDYX-07-101 85 VG

Breed: PF F16 G3 S✓ D✓
Genomic Indicator
BW ($): 186/79 PW ($): 260/86

Age	Milk (ltr)	Protein (%)	Protein (kg)	Milkfat (%)	Milkfat (kg)	Days	LW
4 yr 11 m	9339	3.57	333	4.46	417	305	312
3 yr 3 m	7837	3.43	269	4.00	314	301	281
2 yr 2 m	6159	3.20	197	4.63	285	294	396
Avg	7778	3.42	266	4.35	339	300	3 Lacts.

MURITAI FIRENZE WYNSOR

Birth Ident: DYWB-08-79 (109790)

Breed: PF F16 G3,G1 S✓ D✓
Genomic Indicator:
BW ($): 79/99 Lwt BV (kg): 97/99
Protein BV (kg): 31/99 Fertility BV (%): 0.1/99
Fat BV (kg): 8/99 Func Surv BV (%) : -0.5/97
Milk BV (ltr): 757/99 SCC BV: 0.22/99

KAIRARA LEADER BETTY S1F

Birth Ident: DKVH-09-56

Breed: SF F16 G3 S✓
Genomic Indicator:
BW ($): -100/62 PW ($): 89/86

Age	Milk (ltr)	Protein (%)	Protein (kg)	Milkfat (%)	Milkfat (kg)	Days	LW
5 yr 11 m	6742	3.46	233	2.74	185	258	215
3 yr 11 m	5343	3.45	184	3.88	207	245	243
3 yr 0 m	4073	3.31	135	3.46	141	207	188
Avg	5386	3.42	184	3.30	178	237	3 Lacts.

THOMPSONS GR FAITH-ET S2F

Birth Ident: JVLH-05-52 (106202)
Breed: SF F16 S✓D✓
Genomic Indicator: BW ($): 85/97

BWHT-06-161

Birth Ident: BWHT-06-161
Breed : F F16 S✓
Genomic Indicator:
BW ($): 181/69 PW ($): 236/71

2 Lacts.	Milk	Protein (%)	Protein (kg)	Milkfat (%)	Milkfat (kg)	Days
	4904	3.64	178	3.84	188	209

CANAAN HAILS SPICY-ET

Birth Ident: GWNQ-01-7 (102501)
Breed : PF F16
Genomic Indicator: BW ($): 107/99

SRD LAKESIDE PG GOLDIE-ET

Birth Ident: CPJN-01-31
Breed : SF F15 85 VG S✓D✓
Genomic Indicator:
BW ($): 70/85 PW ($): 163/88

4 Lacts.	Milk	Protein (%)	Protein (kg)	Milkfat (%)	Milkfat (kg)	Days
	6469	3.53	228	4.79	310	261

TELESIS EUON FIRENZE

Birth Ident: BTDD-02-141 (103505)
Breed: PF F16
Genomic Indicator: BW ($): 56/99

MURITAI DESTINY WILLOW

Birth Ident: DYWB-02-20
Breed: PF F16 86 VG S✓D✓
Genomic Indicator:
BW ($): 88/66 PW ($): 284/91

6 Lacts.	Milk	Protein (%)	Protein (kg)	Milkfat (%)	Milkfat (kg)	Days
	6810	3.69	251	4.06	276	256

COMESTAR LEADER-ET

Oseas HB No: 000005319759/CAN (663314)
Breed: PF F16 S✓
Genomic Indicator: BW ($): -119/98

KAIRARA LUCKY S0F

Birth Ident: DKVH-05-1
Breed: SF F16
Genomic Indicator:
BW ($): -30/58 PW ($): -35/90

7 Lacts.	Milk	Protein (%)	Protein (kg)	Milkfat (%)	Milkfat (kg)	Days
	4498	3.47	156	3.99	179	231

Copyright 2025 LIC. All rights reserved

N = Induced T = At least 1 Abnormal Test in this Lactation D = Lactation values include at least 1 derived test
= GeneMark DNA Profiled # = Parentage Uncertain D / S ✓ = Parentage Confirmed by DNA
g Indices evaluated by LIC using genomic information

P001.50

LOT 81: KAURI VI MOLLIE

LOT 82: KAURI SS BRELUE

LOT 83: KAURI SD RUPES

LOT 84: KAURI SS TWO SHOES

LOT 85: KAURI VI JORGIE

LOT 86: KAURI VI BONNY

LOT 87: KAURI VI LASSY

LOT 88: KAURI NIMO MINISCO

LOT 81:

P001.50 Official Publication of Livestock Improvement Corporation Limited — Internal Animal Key – 46624284

Three Generation Pedigree

LIC — B A & C A Hutchings, New Zealand

MINDA

AE Herd Averages as at 12/04/2025 Ancestry : 100% BW : 29/51 PW : 103/63

PTPT / HERDCODE : DKVH 1 / 8580
LOCATION : N023-376-858 / 4
DATE : 23/04/2025

Kauri Vi Mollie — G3 S✓ D✓

Birth Ident: DKVH-24-1

Breed: A A16 Sex: FEMALE
Date of Birth: 19/07/2024 Classification:

Genomic

BW ($):	-51/48	PW ($):	-38/20
Protein BV (kg):	14/55	Fertility BV (%):	-9.3/35
Fat BV (kg):	11/55	Func Surv BV (%) :	2.0/20
Milk BV (ltr):	707/56	Somatic Cell BV:	-0.21/53
Lwt BV (kg):	72/30		
Overall Opinion:	0.44/31	Dairy Conformation:	0.63/38
Udder Overall:	0.50/47		

Avg SCC at latest Lactation :

Age	Milk (ltr)	Protein (%)	Protein (kg)	Milkfat (%)	Milkfat (kg)	Days	LW	Herd BW

A2/A2, 231kg

VR KUUSELAN VIMUR VILJAR
Oseas HB No: 000000047674/FIN (518720)
Breed: PA A16 G3
Genomic Indicator:

BW ($):	-42/92	Lwt BV (kg):	86/82
Protein BV (kg):	3/94	Fertility BV (%):	-0.1/87
Fat BV (kg):	-1/95	Func Surv BV (%) :	1.3/71
Milk BV (ltr):	109/95	SCC BV:	-1.25/94

STAKKEHAVE ROCKSTAR
Oseas HB No: 001652203030/DNK
Breed: A A14O2
Genomic Indicator
BW ($): PW ($):

Age	Milk (ltr)	Protein (%)	Protein (kg)	Milkfat (%)	Milkfat (kg)	Days	LW

VR IDALA VALPAS VIMUR R
Oseas HB No: 000000099716/SWE
Breed: A A16
Genomic Indicator: BW ($): -133/66

371 ASMO LUCKYKYMPPL ET
Oseas HB No: 000113629150/FIN
Breed: A A16
Genomic Indicator:
BW ($): PW ($):

Milk	Protein (%)	Protein (kg)	Milkfat (%)	Milkfat (kg)	Days

KAMOURASKA ROCKSTAR
Oseas HB No: 000104347733/CAN (513543)
Breed: PA A16 S✓
Genomic Indicator: BW ($): -187/90

ROCONKF001652202590
Oseas HB No: 001652202590/DNK
Breed: AO A1204 D✓
Genomic Indicator:
BW ($): PW ($):

Milk	Protein (%)	Protein (kg)	Milkfat (%)	Milkfat (kg)	Days

VR STAKKEHAVE VILJAR VIMO
Oseas HB No: 000000038094/DNK (521703)
Breed : A A15O1 G3 S✓
Genomic Indicator:

BW ($):	12/86
Protein BV (kg):	1/94
Fat BV (kg):	18/95
Milk BV (ltr):	180/95
Liveweight BV (kg):	59/50
Fertility BV (%):	-7.9/80
Functional Survival BV (%):	2.9/55
Somatic Cell BV:	-0.67/93
Fat %:	4.9
Protein %:	3.7

KAURI ED MOLLIE
Birth Ident: DKVH-20-42 V7-7
Breed: PA A16 G3 S✓ D✓
Genomic PW ($): -112/86

BW ($):	-80/50	Lwt BV (kg):	19/32
Protein BV (kg):	4/56	Fertility BV (%):	-7.5/40
Fat BV (kg):	0/57	Func Surv BV (%) :	0.4/26
Milk BV (ltr):	280/59	SCC BV:	0.07/52

Age	Milk (ltr)	Protein (%)	Protein (kg)	Milkfat (%)	Milkfat (kg)	Days	LW
3 yr 11 m	3433	3.53	121	3.83	132	250	256
2 yr 11 m	3566	3.56	127	3.78	135	292	-156
1 yr 11 m	2965	3.62	108	4.10	122	295	-112
Avg	3328	3.57	119	3.89	130	279	3 Lacts.

SOUTHWIND ED'S ISAK
Birth Ident: BNHY-13-20 (514626)
Breed: PA A16 G3 S✓
Genomic Indicator:

BW ($):	-15/88	Lwt BV (kg):	6/79
Protein BV (kg):	1/92	Fertility BV (%):	-3.7/74
Fat BV (kg):	8/92	Func Surv BV (%) :	1.5/55
Milk BV (ltr):	310/93	SCC BV:	-0.09/90

KAURI CREAM MOLLIE
Birth Ident: DKVH-16-67 V6-7
Breed: PA A16 G3 S✓ D✓
Genomic Indicator:
BW ($): -148/52 PW ($): 16/78

Age	Milk (ltr)	Protein (%)	Protein (kg)	Milkfat (%)	Milkfat (kg)	Days	LW
3 yr 11 m	2583	3.74	97	4.60	119	139	112
1 yr 11 m	2289	3.93	90	4.76	109	305 ↑	-50
Avg	2436	3.83	93	4.67	114	222	2 Lacts.

CARMELGLEN EDBERG
Birth Ident: FRQW-55-51 (615528)
Breed: PA A16
Genomic Indicator: BW ($): -143/98

SOUTHWIND ISABELLE
Birth Ident: BNHY-01-32
Breed: PA A16 VHC S✓
Genomic Indicator:
BW ($): 57/78 PW ($): 432/92

11 Lacts.	Milk	Protein (%)	Protein (kg)	Milkfat (%)	Milkfat (kg)	Days
	6195	3.70	229	5.12	317	269

KITEROA CREAM ALFIE ET
Birth Ident: MVV-02-3 (505524)
Breed: PA A16
Genomic Indicator: BW ($): -205/94

KAURI CB MOLLIE
Birth Ident: DKVH-12-4
Breed: PA A16 V7-7 S✓D✓
Genomic Indicator:
BW ($): -70/52 PW ($): -61/88

8 Lacts.	Milk	Protein (%)	Protein (kg)	Milkfat (%)	Milkfat (kg)	Days
	3274	3.74	122	4.41	144	233

A2/A2, 231kg

Traits other than production (2023)
AM ST MS OD S W C RA R L US FU RU FT RT TL UO DC
4 6 8 8 5 8 7 5 7 5 7 6 7 5 6 4 7 7

The information on this report is as recorded on the LIC MINDA database as at date of print, and LIC does not warrant the accuracy of the information provided

Copyright 2025 LIC. All rights reserved

N = Induced T = At least 1 Abnormal Test in this Lactation D = Lactation values include at least 1 derived test
= GeneMark DNA Profiled # = Parentage Uncertain D / S ✓ = Parentage Confirmed by DNA
g Indices evaluated by LIC using genomic information

P001.50

LOT 82:

P001.50 Official Publication of Livestock Improvement Corporation Limited — Internal Animal Key – 46628704

Three Generation Pedigree

LIC — B A & C A Hutchings, New Zealand

MINDA

AE Herd Averages as at 12/04/2025 Ancestry : 100% BW : 29/51 PW : 103/63

PTPT / HERDCODE : DKVH 1 / 8580
LOCATION : N023-376-858 / 4
DATE : 23/04/2025

Kauri SS Brelue — G3 S✓ D✓

Birth Ident: DKVH-24-3

Breed: A A16 Sex: FEMALE
Date of Birth: 20/07/2024 Classification:

Genomic

BW ($):	73/50	PW ($):	129/21
Protein BV (kg):	8/53	Fertility BV (%):	-9.5/38
Fat BV (kg):	18/54	Func Surv BV (%) :	0.3/30
Milk BV (ltr):	146/54	Somatic Cell BV:	0.11/52
Lwt BV (kg):	3/44		
Overall Opinion:	0.21/38	Dairy Conformation:	0.18/43
Udder Overall:	0.15/46		

Avg SCC at latest Lactation :

Age	Milk (ltr)	Protein (%)	Protein (kg)	Milkfat (%)	Milkfat (kg)	Days	LW	Herd BW

A1/A2, 201kg

IWA SUPER SONIC
Birth Ident: BNNL-14-9260 (515503)
Breed : PA A16 G3 S✓ D✓
Genomic Indicator:

BW ($):	161/98
Protein BV (kg):	11/99
Fat BV (kg):	24/99
Milk BV (ltr):	438/99
Liveweight BV (kg):	-3/93
Fertility BV (%):	-4.9/98
Functional Survival BV (%):	0.7/78
Somatic Cell BV:	-0.52/99
Fat %:	4.8
Protein %:	3.7

KAURI CREAM BRULEE
Birth Ident: DKVH-22-25 C5-6
Breed: PA A16 G3 S✓ D✓
Genomic PW ($): 113/56

BW ($):	24/48	Lwt BV (kg):	39/33
Protein BV (kg):	23/50	Fertility BV (%):	-13.1/39
Fat BV (kg):	20/55	Func Surv BV (%) :	-0.4/28
Milk BV (ltr):	770/53	SCC BV:	-0.07/49

Age	Milk (ltr)	Protein (%)	Protein (kg)	Milkfat (%)	Milkfat (kg)	Days	LW
1 yr 11 m	3250	3.64	118	4.42	144	250	583
Avg	3250	3.64	118	4.42	144	250	1 Lacts.

SALT SPRAY BONNY GEORGE
Birth Ident: DYNX-04-46 (505545)
Breed: PA A16 G3
Genomic Indicator:

BW ($):	-43/97	Lwt BV (kg):	3/92
Protein BV (kg):	7/99	Fertility BV (%):	-12.4/97
Fat BV (kg):	-1/99	Func Surv BV (%) :	1.2/85
Milk BV (ltr):	369/99	SCC BV:	-0.66/99

SANROSA SNOWIE 11-260 ET
Birth Ident: BNNL-11-260 V6-7
Breed: PA A16 G3 S✓ D✓
Genomic Indicator
BW ($): 159/77 PW ($): 725/92

Age	Milk (ltr)	Protein (%)	Protein (kg)	Milkfat (%)	Milkfat (kg)	Days	LW
8 yr 0 m	10058	3.92	395	4.80	482	305	330
7 yr 0 m	8855	3.97	351	5.20	461	295	319
6 yr 0 m	7977	3.87	309	4.89	390	291	272
5 yr 0 m	9241	3.95	365	5.52	510	297	349
3 yr 0 m	8144	3.86	314	5.34	435	287	371
	Plus 1 unprinted lactation						
Avg	8594	3.93	338	5.24	450	296	6 Lacts.

SANROSA DALTON ET
Birth Ident: BNNL-14-89 (515514)
Breed: PA A16 G3 S✓ D✓
Genomic Indicator:

BW ($):	14/96	Lwt BV (kg):	24/90
Protein BV (kg):	22/98	Fertility BV (%):	-12.9/94
Fat BV (kg):	14/98	Func Surv BV (%) :	-0.9/67
Milk BV (ltr):	706/98	SCC BV:	-0.01/97

KAURI STERLING SORBET
Birth Ident: DKVH-19-53 V6-8
Breed: PA A16 G3 S✓ D✓
Genomic Indicator:
BW ($): 40/50 PW ($): 265/71

Age	Milk (ltr)	Protein (%)	Protein (kg)	Milkfat (%)	Milkfat (kg)	Days	LW
2 yr 11 m	3730	3.87	144	4.93	184	291	111
1 yr 11 m	2964	3.87	115	5.43	161	286	211
Avg	3347	3.87	130	5.15	172	289	2 Lacts.

GOLDWYN FOLLY SULTAN
Birth Ident: WOR-06-6 (500599)
Breed: PA A16
Genomic Indicator: BW ($): -219/95

KITEROA BONNY GLUCOSE
Birth Ident: MVV-98-6
Breed: PA A16 E3
Genomic Indicator:
BW ($): -59/66 PW ($): 13/90

9 Lacts.	Milk	Protein (%)	Protein (kg)	Milkfat (%)	Milkfat (kg)	Days
	5614	3.52	198	3.91	220	270

ASMO TOSKKO ET
Oseas HB No: 000000043642/FIN (510634)
Breed: PA A16
Genomic Indicator: BW ($): -48/98

LODORE PHILS SNOWIE
Birth Ident: CHDD-06-59
Breed: PA A16 VHC S✓D✓
Genomic Indicator:
BW ($): 5/88 PW ($): 738/90

3 Lacts.	Milk	Protein (%)	Protein (kg)	Milkfat (%)	Milkfat (kg)	Days
	7896	3.66	289	4.89	386	269

DJANETYN RUMBA
Oseas HB No: 000000042644/FIN (505502)
Breed: PA A16
Genomic Indicator: BW ($): -68/88

SANROSA DELLA 06-128
Birth Ident: BNNL-06-128
Breed: PA A16 E0-8 S✓D✓
Genomic Indicator:
BW ($): -3/82 PW ($): 393/92

10 Lacts.	Milk	Protein (%)	Protein (kg)	Milkfat (%)	Milkfat (kg)	Days
	8506	3.73	317	4.21	358	285

KAURI STERLING
Birth Ident: DKVH-17-12 (518501)
Breed: PA A16 S✓D✓
Genomic Indicator: BW ($): 116/80

KAURI 14-41
Birth Ident: DKVH-14-41
Breed: PA A16 V7-7 S✓D✓
Genomic Indicator:
BW ($): -101/96 PW ($): 40/90

6 Lacts.	Milk	Protein (%)	Protein (kg)	Milkfat (%)	Milkfat (kg)	Days
	3701	3.71	137	4.43	164	235

Traits other than production (2024)
AM ST MS OD S W C RA R L US FU RU FT RT TL UO DC
9 8 9 9 4 8 8 4 6 6 5 5 7 4 5 3 5 6

The information on this report is as recorded on the LIC MINDA database as at date of print, and LIC does not warrant the accuracy of the information provided

Copyright 2025 LIC. All rights reserved

N = Induced T = At least 1 Abnormal Test in this Lactation D = Lactation values include at least 1 derived test
= GeneMark DNA Profiled # = Parentage Uncertain D / S ✓ = Parentage Confirmed by DNA
g Indices evaluated by LIC using genomic information

P001.50

LOT 83:

P001.50 Official Publication of Livestock Improvement Corporation Limited — Internal Animal Key = 45628703

Three Generation Pedigree

LIC — MINDA

B A & C A Hutchings
New Zealand

AE Herd Averages as at 12/04/2025
Ancestry : 100% BW : 29/51 PW : 103/63

PTPT / HERDCODE : DKVH 1 / 8580
LOCATION : N023-376-858 / 4
DATE : 23/04/2025

Kauri SD Rupes — G3 S✓ D✓

Birth Ident: DKVH-24-4

Breed: A A16 Sex: FEMALE
Date of Birth: 7/08/2024 Classification:

Genomic

BW ($):	42/50	PW ($):	108/21
Protein BV (kg):	25/52	Fertility BV (%):	-11.2/36
Fat BV (kg):	16/56	Func Surv BV (%) :	-1.1/26
Milk BV (ltr):	679/54	Somatic Cell BV:	-0.04/51
Lwt BV (kg):	42/43		
Overall Opinion:	0.10/35	Dairy Conformation:	0.55/41
Udder Overall:	-0.05/44		

Avg SCC at latest Lactation :

Age	Milk (ltr)	Protein (%)	Protein (kg)	Milkfat (%)	Milkfat (kg)	Days	LW	Herd BW

A2/A2, 209kg

SANROSA DALTON ET
Birth Ident: BNNL-14-89 (515514)
Breed : PA A16 — G3 S✓ D✓
Genomic Indicator:

BW ($):	14/96
Protein BV (kg):	22/98
Fat BV (kg):	14/98
Milk BV (ltr):	706/98
Liveweight BV (kg):	24/90
Fertility BV (%):	-12.9/94
Functional Survival BV (%):	-0.9/67
Somatic Cell BV:	-0.01/97
Fat %:	4.4
Protein %:	3.7

KAURI RUPES
Birth Ident: DKVH-21-3 — V7-8
Breed: PA A16 — G3 S✓ D✓
Genomic — PW ($): 136/72

BW ($):	97/56	Lwt BV (kg):	40/43
Protein BV (kg):	16/61	Fertility BV (%):	-3.7/40
Fat BV (kg):	27/61	Func Surv BV (%) :	0.4/30
Milk BV (ltr):	512/63	SCC BV:	0.04/59

Age	Milk (ltr)	Protein (%)	Protein (kg)	Milkfat (%)	Milkfat (kg)	Days	LW
3 yr 0 m	3061	3.75	115	5.24	161	245	554
2 yr 0 m	2951	4.01	118	5.07	150	292	214
Avg	3006	3.87	116	5.16	155	269	2 Lacts.

Traits other than production (2024)

AM	ST	MS	OO	S	W	C	RA	R	L	US	FU	RU	FT	RT	TL	UD	DC
0	0	0	0	6	9	8	4	7	6	7	6	7	5	7	4	7	8

OJANIITYN RUMBA
Oseas HB No: 000000042644/FIN (508533)
Breed: PA A16 — G3,G1
Genomic Indicator:

BW ($):	-68/88	Lwt BV (kg):	88/71
Protein BV (kg):	23/92	Fertility BV (%):	-12.7/83
Fat BV (kg):	20/93	Func Surv BV (%) :	0.3/67
Milk BV (ltr):	954/93	SCC BV:	0.11/91

SANROSA DELLA 06-128
Birth Ident: BNNL-06-128 — E8-8
Breed: PA A16 — G3,G1 S✓ D✓
Genomic Indicator
BW ($): -3/82 PW ($): 393/92

Age	Milk (ltr)	Protein (%)	Protein (kg)	Milkfat (%)	Milkfat (kg)	Days	LW
13 yr 11 m	9463	3.51	332	3.86	366	305 T	86
11 yr 10 m	10838	3.67	398	4.05	439	305	237
10 yr 0 m	9393	3.76	353	4.04	379	305	223
8 yr 11 m	9051	3.59	325	4.17	378	289	186
7 yr 0 m	10890	3.82	416	4.67	509	305	546
Plus 5 unprinted lactations							
Avg	8506	3.73	317	4.21	358	285	10 Lacts.

IWA SUPER SONIC
Birth Ident: BNNL-14-9260 (515503)
Breed: PA A16 — G3 S✓ D✓
Genomic Indicator:

BW ($):	161/98	Lwt BV (kg):	-3/93
Protein BV (kg):	11/99	Fertility BV (%):	-4.9/98
Fat BV (kg):	24/99	Func Surv BV (%) :	0.7/78
Milk BV (ltr):	438/99	SCC BV:	-0.52/99

KAURI SAMMY CASH
Birth Ident: DKVH-19-39 — C5-7
Breed: PA A16 — G3 S✓ D✓
Genomic Indicator:
BW ($): -40/48 PW ($): -230/54

Age	Milk (ltr)	Protein (%)	Protein (kg)	Milkfat (%)	Milkfat (kg)	Days	LW
1 yr 11 m	1414	3.77	53	5.97	84	188	-224
Avg	1414	3.77	53	5.97	84	188	1 Lacts.

KANGASSALON KELLI
Oseas HB No: 000000040347/FIN (502637)
Breed: PA A16
Genomic Indicator: BW ($): -234/80

MUSA
Oseas HB No: 001189206AAA/FIN
Breed : A A16
Genomic Indicator:
BW ($): PW ($):

Milk	Protein (%)	Protein (kg)	Milkfat (%)	Milkfat (kg)	Days

ASMO OMATUNTO
Oseas HB No: 000000041587/FIN (505598)
Breed : PA A16
Genomic Indicator: BW ($): -149/91

SANROSA DELLA 99 128
Birth Ident: BNNL-99-128
Breed : PA A16 VHC S✓
Genomic Indicator:
BW ($): -160/67 PW ($): -101/97

11 Lacts.	Protein (%)	Protein (kg)	Milkfat (%)	Milkfat (kg)	Days
6157	3.85	237	4.22	260	273

SALT SPRAY BONNY GEORGE
Birth Ident: DYNX-04-46 (505545)
Breed: PA A16
Genomic Indicator: BW ($): -43/97

SANROSA SNOWIE 11-260 ET
Birth Ident: BNNL-11-260
Breed: PA A16 V6-7 S✓D✓
Genomic Indicator:
BW ($): 159/77 PW ($): 725/92

6 Lacts.	Protein (%)	Protein (kg)	Milkfat (%)	Milkfat (kg)	Days
8594	3.93	338	5.24	450	296

SANROSA SAMUEL ET
Birth Ident: BNNL-11-143 (512514)
Breed: PA A806 S✓D✓
Genomic Indicator: BW ($): -9/84

KAURI SD CASH
Birth Ident: DKVH-16-24
Breed: PA A16 V6-7 S✓D✓
Genomic Indicator:
BW ($): 39/57 PW ($): 196/90

7 Lacts.	Protein (%)	Protein (kg)	Milkfat (%)	Milkfat (kg)	Days
4180	3.66	153	4.31	180	258

The information on this report is as recorded on the LIC MINDA database as at date of print, and LIC does not warrant the accuracy of the information provided

Copyright 2025 LIC. All rights reserved

N = Induced T = At least 1 Abnormal Test in this Lactation
D = Lactation values include at least 1 derived test
= GeneMark DNA Profiled # = Parentage Uncertain D / S ✓ = Parentage Confirmed by DNA
g Indices evaluated by LIC using genomic information

P001.50

LOT 84:

P001.50 Official Publication of Livestock Improvement Corporation Limited — Internal Animal Key = 46637991

Three Generation Pedigree

LIC — MINDA

B A & C A Hutchings
New Zealand

AE Herd Averages as at 12/04/2025
Ancestry : 100% BW : 29/51 PW : 103/63

PTPT / HERDCODE : DKVH 1 / 8580
LOCATION : N023-376-858 / 4
DATE : 23/04/2025

Kauri SS Two Shoes — G3 S✓ D✓

Birth Ident: DKVH-24-6

Breed: A A16 Sex: FEMALE
Date of Birth: 5/08/2024 Classification:

Genomic

BW ($):	116/51	PW ($):	124/21
Protein BV (kg):	10/55	Fertility BV (%):	-4.6/39
Fat BV (kg):	24/55	Func Surv BV (%) :	1.5/30
Milk BV (ltr):	443/56	Somatic Cell BV:	-0.68/53
Lwt BV (kg):	37/44		
Overall Opinion:	0.32/36	Dairy Conformation:	0.57/44
Udder Overall:	0.38/46		

Avg SCC at latest Lactation :

Age	Milk (ltr)	Protein (%)	Protein (kg)	Milkfat (%)	Milkfat (kg)	Days	LW	Herd BW

A2/A2, 221kg

IWA SUPER SONIC
Birth Ident: BNNL-14-9260 (515503)
Breed : PA A16 — G3 S✓ D✓
Genomic Indicator:

BW ($):	161/98
Protein BV (kg):	11/99
Fat BV (kg):	24/99
Milk BV (ltr):	438/99
Liveweight BV (kg):	-3/93
Fertility BV (%):	-4.9/98
Functional Survival BV (%):	0.7/78
Somatic Cell BV:	-0.52/99
Fat %:	4.8
Protein %:	3.7

KAURI BUDHI TWO SHOES
Birth Ident: DKVH-15-39 — E8-9
Breed: PA A16 — G3 S✓ D✓
Genomic — PW ($): 107/90

BW ($):	-79/56	Lwt BV (kg):	56/32
Protein BV (kg):	9/63	Fertility BV (%):	-5.1/48
Fat BV (kg):	3/64	Func Surv BV (%) :	0.8/30
Milk BV (ltr):	445/66	SCC BV:	-0.02/59

Age	Milk (ltr)	Protein (%)	Protein (kg)	Milkfat (%)	Milkfat (kg)	Days	LW
9 yr 0 m	4816	3.54	171	4.50	217	247	865
8 yr 1 m	4165	3.62	151	3.72	155	251	-45
7 yr 0 m	5160	3.53	182	4.36	225	283	231
6 yr 0 m	4220	3.51	148	4.11	173	262	18
4 yr 11 m	4206	3.65	153	5.52	232	286	81
4 yr 0 m	3133	3.51	110	3.83	120	191	-132
2 yr 11 m	3878	3.79	147	4.44	172	298	13
2 yr 0 m	2580	3.65	94	4.97	128	242	50
Avg	4020	3.60	145	4.42	178	258	8 Lacts.

Traits other than production (2023)

AM	ST	MS	OO	S	W	C	RA	R	L	US	FU	RU	FT	RT	TL	UD	DC
0	0	0	0	7	9	5	8	5	8	7	8	5	6	4	8	9	

SALT SPRAY BONNY GEORGE
Birth Ident: DYNX-04-46 (505545)
Breed: PA A16 — G3
Genomic Indicator:

BW ($):	-43/97	Lwt BV (kg):	3/92
Protein BV (kg):	7/99	Fertility BV (%):	-12.4/97
Fat BV (kg):	-1/99	Func Surv BV (%) :	1.2/85
Milk BV (ltr):	369/99	SCC BV:	-0.60/99

SANROSA SNOWIE 11-260 ET
Birth Ident: BNNL-11-260 — V6-7
Breed: PA A16 — G3 S✓ D✓
Genomic Indicator
BW ($): 159/77 PW ($): 725/92

Age	Milk (ltr)	Protein (%)	Protein (kg)	Milkfat (%)	Milkfat (kg)	Days	LW
8 yr 0 m	10058	3.92	395	4.80	482	305	330
7 yr 0 m	8855	3.97	351	5.20	461	295	319
6 yr 0 m	7977	3.87	309	4.89	390	291	272
5 yr 0 m	9241	3.95	365	5.52	510	297	349
3 yr 0 m	8144	3.86	314	5.34	435	287	371
Plus 1 unprinted lactation							
Avg	8594	3.93	338	5.24	450	296	6 Lacts.

IWA RUMBLE ET
Birth Ident: BNNL-13-240 (514508)
Breed: PA A16 — G3 S✓ D✓
Genomic Indicator:

BW ($):	-42/86	Lwt BV (kg):	83/69
Protein BV (kg):	17/91	Fertility BV (%):	-9.6/79
Fat BV (kg):	17/92	Func Surv BV (%) :	0.4/53
Milk BV (ltr):	606/93	SCC BV:	-0.17/90

KAURI CARAMELLOW
Birth Ident: DKVH-09-40 — V7-7
Breed: PA A16 — G3 S✓
Genomic Indicator:
BW ($): -161/60 PW ($): -41/89

Age	Milk (ltr)	Protein (%)	Protein (kg)	Milkfat (%)	Milkfat (kg)	Days	LW
5 yr 11 m	4701	3.51	165	4.04	190	249	80
5 yr 0 m	5390	3.34	180	3.64	196	262	6
3 yr 11 m	4913	3.32	163	3.69	181	235	128
2 yr 11 m	3686	3.37	124	3.94	145	230	44
1 yr 11 m	3941	3.37	133	3.89	153	263	17
Avg	4526	3.38	153	3.82	173	248	5 Lacts.

GOLDWYN FOLLY SULTAN
Birth Ident: WGR-96-6 (500599)
Breed: PA A16
Genomic Indicator: BW ($): -219/95

KITEROA BONNY GLUCOSE
Birth Ident: MVV-98-6
Breed : PA A16 EX3
Genomic Indicator:
BW ($): -99/68 PW ($): 13/90

9 Lacts.	Protein (%)	Protein (kg)	Milkfat (%)	Milkfat (kg)	Days
5614	3.52	198	3.91	220	270

ASMO TOSIKKO ET
Oseas HB No: 000000043642/FIN (510634)
Breed : PA A16
Genomic Indicator: BW ($): -48/98

LODORE PHILS SNOWIE
Birth Ident: CHDD-06-59
Breed : PA A16 VHC S✓D✓
Genomic Indicator:
BW ($): 5/88 PW ($): 738/90

3 Lacts.	Protein (%)	Protein (kg)	Milkfat (%)	Milkfat (kg)	Days
7896	3.66	289	4.89	386	269

OJANIITYN RUMBA
Oseas HB No: 000000042644/FIN (508533)
Breed: PA A16
Genomic Indicator: BW ($): -68/88

LODORE PHILS SNOWIE
Birth Ident: CHDD-06-59
Breed: PA A16 VHC S✓D✓
Genomic Indicator:
BW ($): 5/88 PW ($): 738/90

3 Lacts.	Protein (%)	Protein (kg)	Milkfat (%)	Milkfat (kg)	Days
7896	3.66	289	4.89	386	269

CARMELGLEN BRODY
Birth Ident: FRQW-03-58 (504534)
Breed: PA A16 S✓D✓
Genomic Indicator: BW ($): -2/98

DUNWALD AD CASSATTA
Birth Ident: CGND-05-92
Breed: PA A16 VHC
Genomic Indicator:
BW ($): -338/56 PW ($): -282/69

6 Lacts.	Protein (%)	Protein (kg)	Milkfat (%)	Milkfat (kg)	Days
4215	3.18	134	3.45	145	241

The information on this report is as recorded on the LIC MINDA database as at date of print, and LIC does not warrant the accuracy of the information provided

Copyright 2025 LIC. All rights reserved

N = Induced T = At least 1 Abnormal Test in this Lactation
D = Lactation values include at least 1 derived test
= GeneMark DNA Profiled # = Parentage Uncertain D / S ✓ = Parentage Confirmed by DNA
g Indices evaluated by LIC using genomic information

P001.50

LOT 85:

P001.50 Official Publication of Livestock Improvement Corporation Limited — Internal Animal Key = 46667519

Three Generation Pedigree

LIC — MINDA

B A & C A Hutchings
New Zealand

AE Herd Averages as at 12/04/2025
Ancestry : 100% BW : 29/51 PW : 103/63

PTPT / HERDCODE : DKVH 1 / 8580
LOCATION : N023-376-858 / 4
DATE : 23/04/2025

Kauri Vi Jorgie G3 S✓ D✓
Birth Ident: DKVH-24-7
Breed: A A16 Sex: FEMALE
Date of Birth: 1/08/2024 Classification:
Genomic
BW ($): -130/49 PW ($): -109/20
Protein BV (kg): -7/56 Fertility BV (%): -7.9/36
Fat BV (kg): -8/55 Func Surv BV (%) : 1.0/21
Milk BV (ltr): 131/57 Somatic Cell BV: -0.38/53
Lwt BV (kg): 10/31
Overall Opinion: 0.24/31 Dairy Conformation: 0.43/39
Udder Overall: 0.65/47
Avg SCC at latest Lactation :

Age	Milk (ltr)	Protein (%)	Protein (kg)	Milkfat (%)	Milkfat (kg)	Days	LW	Herd BW

A2/A2, 242kg

VR STAKKEHAVE VILJAR VIMO
Oseas HB No: 000000038094/DNK (521703)
Breed : A A15O1 G3 S✓
Genomic Indicator:
BW ($): 12/86
Protein BV (kg): 1/94
Fat BV (kg): 18/95
Milk BV (ltr): 180/95
Liveweight BV (kg): 59/50
Fertility BV (%): -7.9/80
Functional Survival BV (%): 2.9/55
Somatic Cell BV: -0.67/93
Fat %: 4.9
Protein %: 3.7

KAURI 15-67
Birth Ident: DKVH-15-67 V6-7
Breed: PA A16 G3 S✓ D✓
Genomic PW ($): 202/89
BW ($): -14/53 Lwt BV (kg): 19/31
Protein BV (kg): 8/59 Fertility BV (%): -8.2/43
Fat BV (kg): 8/60 Func Surv BV (%) : -0.7/28
Milk BV (ltr): 313/62 SCC BV: -0.14/55

Age	Milk (ltr)	Protein (%)	Protein (kg)	Milkfat (%)	Milkfat (kg)	Days	LW
8 yr 11 m	4147	3.42	142	4.33	180	250	534
7 yr 11 m	4224	3.73	157	4.56	192	285	218
6 yr 11 m	4051	3.65	148	4.58	186	280 T	112
5 yr 11 m	4427	3.59	159	3.67	162	287 T	29
4 yr 11 m	4404	3.78	166	4.49	198	272 T	90
4 yr 1 m	2864	3.46	99	4.11	118	152	90
3 yr 0 m	3474	3.81	132	4.88	170	280	116
2 yr 0 m	2742	3.62	99	4.93	135	258	86
Avg	3792	3.64	138	4.42	168	258	8 Lacts.

Traits other than production (2018)
AM ST MSOO S W C RA R L US FU RU FT RT TL UODC
8 8 8 8 6 5 7 5 6 6 6 6 6 5 6 6 6 7

VR KUUSELAN VIMUR VILJAR
Oseas HB No: 000000047674/FIN (518720)
Breed: PA A16 G3
Genomic Indicator:
BW ($): -42/92 Lwt BV (kg): 86/82
Protein BV (kg): 3/94 Fertility BV (%): -0.1/87
Fat BV (kg): -1/95 Func Surv BV (%) : 1.3/71
Milk BV (ltr): 109/95 SCC BV: -1.25/94

STAKKEHAVE ROCKSTAR
Oseas HB No: 001652203030/DNK
Breed: A A14O2
Genomic Indicator
BW ($): PW ($):

Age	Milk (ltr)	Protein (%)	Protein (kg)	Milkfat (%)	Milkfat (kg)	Days	LW

IWA KAURI JORGE ET
Birth Ident: FNFL-13-5 (514506)
Breed: PA A16 G3 S✓ D✓
Genomic Indicator:
BW ($): 16/85 Lwt BV (kg): 14/72
Protein BV (kg): 14/90 Fertility BV (%): -15.4/75
Fat BV (kg): 13/90 Func Surv BV (%) : 0.0/54
Milk BV (ltr): 377/91 SCC BV: 0.12/87

KAURI BRODY BERNIE
Birth Ident: DKVH-13-42 V6-7
Breed: PA A16 G3 S✓ D✓
Genomic Indicator:
BW ($): -139/56 PW ($): -138/89

Age	Milk (ltr)	Protein (%)	Protein (kg)	Milkfat (%)	Milkfat (kg)	Days	LW
10 yr 11 m	2454	3.51	86	4.23	104	124	443
9 yr 0 m	4121	3.73	154	4.80	198	305	-121
8 yr 0 m D	4476	3.55	159	4.73	212	213	-108
7 yr 0 m	3771	3.58	135	4.49	169	218	-38
6 yr 0 m	3134	3.37	106	4.20	132	188	12
Plus 4 unprinted lactations							
Avg D	3336	3.63	121	4.60	154	232	9 Lacts.

VR IDALA VALPAS VIMUR R
Oseas HB No: 000000099716/SWE
Breed: A A16
Genomic Indicator: BW ($): -133/66

371 ASMO LUCKYKYMPPL ET
Oseas HB No: 000113629150/FIN
Breed : A A16
Genomic Indicator:
BW ($): PW ($):

Milk	Protein (%)	Protein (kg)	Milkfat (%)	Milkfat (kg)	Days

KAMOURASKA ROCKSTAR
Oseas HB No: 000104347733/CAN (513543)
Breed : PA A16 S✓
Genomic Indicator: BW ($): -187/90

RDCDNKF001652202590
Oseas HB No: 001652202590/DNK
Breed : AO A12O4 D#
Genomic Indicator:
BW ($): PW ($):

Milk	Protein (%)	Protein (kg)	Milkfat (%)	Milkfat (kg)	Days

SALT SPRAY BONNY GEORGE
Birth Ident: DYNX-04-46 (505545)
Breed: PA A16
Genomic Indicator: BW ($): -43/97

LODORE PHILS SNOWIE
Birth Ident: CHDD-06-59
Breed: PA A16 VHC S✓D✓
Genomic Indicator:
BW ($): 5/88 PW ($): 736/90

3 Lacts. Milk	Protein (%)	Protein (kg)	Milkfat (%)	Milkfat (kg)	Days
7896	3.66	289	4.89	386	269

CARMELGLEN BRODY
Birth Ident: FRQW-03-58 (504534)
Breed: PA A16 S✓D✓
Genomic Indicator: BW ($): -2/99

KAURI BB BERINNIE
Birth Ident: DKVH-06-8
Breed: PA A16 E8-8
Genomic Indicator:
BW ($): -271/55 PW ($): -267/89

9 Lacts. Milk	Protein (%)	Protein (kg)	Milkfat (%)	Milkfat (kg)	Days
3633	3.44	132	4.38	168	229

The information on this report is as recorded on the LIC MINDA database as at date of print, and LIC does not warrant the accuracy of the information provided

Copyright 2025 LIC. All rights reserved

N = Induced T = At least 1 Abnormal Test in this Lactation
D = Lactation details include at least one derived test
= GeneMark DNA Profiled # = Parentage Uncertain D / S ✓ = Parentage Confirmed by DNA
g Indices evaluated by LIC using genomic information

P001.50

LOT 86:

P001.50 Official Publication of Livestock Improvement Corporation Limited — Internal Animal Key = 46678031

Three Generation Pedigree

LIC — MINDA

B A & C A Hutchings
New Zealand

AE Herd Averages as at 12/04/2025
Ancestry : 100% BW : 29/51 PW : 103/63

PTPT / HERDCODE : DKVH 1 / 8580
LOCATION : N023-376-858 / 4
DATE : 23/04/2025

Kauri Vi Bonny G3 S✓ D✓
Birth Ident: DKVH-24-8
Breed: A A16 Sex: FEMALE
Date of Birth: 23/07/2024 Classification:
Genomic
BW ($): 72/50 PW ($): 78/20
Protein BV (kg): 8/56 Fertility BV (%): -4.5/37
Fat BV (kg): 17/56 Func Surv BV (%) : 1.0/23
Milk BV (ltr): 215/57 Somatic Cell BV: -0.28/54
Lwt BV (kg): 38/31
Overall Opinion: 0.30/34 Dairy Conformation: 0.46/39
Udder Overall: 0.42/48
Avg SCC at latest Lactation :

Age	Milk (ltr)	Protein (%)	Protein (kg)	Milkfat (%)	Milkfat (kg)	Days	LW	Herd BW

A1/A2, 221kg

VR STAKKEHAVE VILJAR VIMO
Oseas HB No: 000000038094/DNK (521703)
Breed : A A15O1 G3 S✓
Genomic Indicator:
BW ($): 12/86
Protein BV (kg): 1/94
Fat BV (kg): 18/95
Milk BV (ltr): 180/95
Liveweight BV (kg): 59/50
Fertility BV (%): -7.9/80
Functional Survival BV (%): 2.9/55
Somatic Cell BV: -0.67/93
Fat %: 4.9
Protein %: 3.7

KAURI BLADES BONNY
Birth Ident: DKVH-17-41 V8-8
Breed: PA A16 G3 S✓ D✓
Genomic PW ($): 75/89
BW ($): -23/55 Lwt BV (kg): 23/33
Protein BV (kg): 10/61 Fertility BV (%): -7.7/46
Fat BV (kg): 2/63 Func Surv BV (%) : 0.8/36
Milk BV (ltr): 526/64 SCC BV: -0.37/57

Age	Milk (ltr)	Protein (%)	Protein (kg)	Milkfat (%)	Milkfat (kg)	Days	LW
6 yr 10 m	3853	3.68	142	4.09	158	250	368
5 yr 11 m	4416	3.83	169	4.24	187	294	102
4 yr 10 m	3764	3.76	142	4.31	162	287	-63
3 yr 11 m	3554	3.71	132	3.65	130	287 T	-130
2 yr 11 m	3647	3.71	135	4.46	163	275	17
1 yr 10 m	2083	3.76	78	4.53	94	194	14
Avg	3553	3.74	133	4.19	149	265	6 Lacts.

Traits other than production (2020)
AM ST MSOO S W C RA R L US FU RU FT RT TL UODC
8 8 8 8 5 5 5 5 6 6 9 7 9 5 7 5 5 5

VR KUUSELAN VIMUR VILJAR
Oseas HB No: 000000047674/FIN (518720)
Breed: PA A16 G3
Genomic Indicator:
BW ($): -42/92 Lwt BV (kg): 86/82
Protein BV (kg): 3/94 Fertility BV (%): -0.1/87
Fat BV (kg): -1/95 Func Surv BV (%) : 1.3/71
Milk BV (ltr): 109/95 SCC BV: -1.25/94

STAKKEHAVE ROCKSTAR
Oseas HB No: 001652203030/DNK
Breed: A A14O2
Genomic Indicator
BW ($): PW ($):

Age	Milk (ltr)	Protein (%)	Protein (kg)	Milkfat (%)	Milkfat (kg)	Days	LW

SEMAYR PAHILL BLADE
Birth Ident: KWMX-01-276 (502517)
Breed: PA A16 G3,G1 S✓ D✓
Genomic Indicator:
BW ($): -8/97 Lwt BV (kg): 14/89
Protein BV (kg): 7/99 Fertility BV (%): -0.9/97
Fat BV (kg): 2/99 Func Surv BV (%) : 1.2/86
Milk BV (ltr): 483/99 SCC BV: -0.34/99

KAURI TEMPO A BONNY
Birth Ident: DKVH-12-31 V7-7
Breed: PA A16 G3 S✓
Genomic Indicator:
BW ($): -113/52 PW ($): -78/88

Age	Milk (ltr)	Protein (%)	Protein (kg)	Milkfat (%)	Milkfat (kg)	Days	LW
9 yr 0 m D	5168	3.78	195	4.59	237	229 T	-117
8 yr 0 m	3548	3.52	125	3.71	132	220	-160
6 yr 11 m	3014	3.52	106	3.73	112	194	-262
6 yr 0 m	3618	3.73	135	4.40	159	285 T	-143
5 yr 1 m	3078	3.70	114	4.11	126	245	-146
Plus 3 unprinted lactations							
Avg D	3515	3.66	129	4.27	150	245	8 Lacts.

VR IDALA VALPAS VIMUR R
Oseas HB No: 000000099716/SWE
Breed: A A16
Genomic Indicator: BW ($): -133/66

371 ASMO LUCKYKYMPPL ET
Oseas HB No: 000113629150/FIN
Breed : A A16
Genomic Indicator:
BW ($): PW ($):

Milk	Protein (%)	Protein (kg)	Milkfat (%)	Milkfat (kg)	Days

KAMOURASKA ROCKSTAR
Oseas HB No: 000104347733/CAN (513543)
Breed : PA A16 S✓
Genomic Indicator: BW ($): -187/90

RDCDNKF001652202590
Oseas HB No: 001652202590/DNK
Breed : AO A12O4 D#
Genomic Indicator:
BW ($): PW ($):

Milk	Protein (%)	Protein (kg)	Milkfat (%)	Milkfat (kg)	Days

TILLYBIN MAVERICK
Birth Ident: BONB-95-13 (96110)
Breed: PA A16
Genomic Indicator: BW ($): -47/94

PA HILL GARDS BERNA
Birth Ident: FVDV-98-41
Breed: PA A16 VHC S✓
Genomic Indicator:
BW ($): -218/74 PW ($): -112/91

6 Lacts. Milk	Protein (%)	Protein (kg)	Milkfat (%)	Milkfat (kg)	Days
4869	3.66	178	4.03	196	259

CARMELGLEN TEMPO
Birth Ident: FRQW-10-22 (511503)
Breed: PA A16
Genomic Indicator: BW ($): -114/75

KAURI ALFIE BONNY
Birth Ident: DKVH-06-19
Breed: PA A16 VHC
Genomic Indicator:
BW ($): -182/58 PW ($): -65/89

5 Lacts. Milk	Protein (%)	Protein (kg)	Milkfat (%)	Milkfat (kg)	Days
4583	3.34	153	3.97	182	242

The information on this report is as recorded on the LIC MINDA database as at date of print, and LIC does not warrant the accuracy of the information provided

Copyright 2025 LIC. All rights reserved

N = Induced T = At least 1 Abnormal Test in this Lactation
D = Lactation details include at least one derived test
= GeneMark DNA Profiled # = Parentage Uncertain D / S ✓ = Parentage Confirmed by DNA
g Indices evaluated by LIC using genomic information

P001.50

LOT 87:

P001.50 Official Publication of Livestock Improvement Corporation Limited — Internal Animal Key = 46729044

Three Generation Pedigree

LIC — B A & C A Hutchings, New Zealand

MINDA

AE Herd Averages as at 12/04/2025 Ancestry : 100% BW : 29/51 PW : 103/63

PTPT / HERDCODE : DKVH 1 / 8580
LOCATION : N023-376-858 / 4
DATE : 23/04/2025

Kauri Vi Lassy G3 S✓ D✓
Birth Ident: DKVH-24-9
Breed: A A16 Sex: FEMALE
Date of Birth: 30/07/2024 Classification:
Genomic
BW ($): 19/49 PW ($): 18/20
Protein BV (kg): 1/55 Fertility BV (%): -5.0/36
Fat BV (kg): 15/55 Func Surv BV (%) : 1.0/21
Milk BV (ltr): 192/57 Somatic Cell BV: -0.12/53
Lwt BV (kg): 38/30
Overall Opinion: 0.19/32 Dairy Conformation: 0.54/38
Udder Overall: 0.57/47
Avg SCC at latest Lactation :

Age	Milk (ltr)	Protein (%)	Protein (kg)	Milkfat (%)	Milkfat (kg)	Days	LW	Herd BW

A2/A2, 255kg

VR STAKKEHAVE VILJAR VIMO
Oseas HB No: 000000038094/DNK (521703)
Breed : A A15O1 G3 S✓
Genomic Indicator:
BW ($): 12/86
Protein BV (kg): 1/94
Fat BV (kg): 18/95
Milk BV (ltr): 180/95
Liveweight BV (kg): 59/50
Fertility BV (%): -7.9/80
Functional Survival BV (%): 2.9/55
Somatic Cell BV: -0.67/93
Fat %: 4.9
Protein %: 3.7

KAURI NICKY LASSY
Birth Ident: DKVH-16-25 E8-8
Breed: PA A16 G3 S✓ D✓
Genomic PW ($): 143/89
BW ($): -21/53 Lwt BV (kg): 12/30
Protein BV (kg): 8/60 Fertility BV (%): -2.4/44
Fat BV (kg): -3/61 Func Surv BV (%) : -1.0/30
Milk BV (ltr): 526/63 SCC BV: -0.19/57

Age	Milk (ltr)	Protein (%)	Protein (kg)	Milkfat (%)	Milkfat (kg)	Days	LW
8 yr 0 m	5048	3.49	176	3.52	178	250	733
7 yr 0 m	5050	3.61	183	3.63	184	285	198
6 yr 0 m	4939	3.57	176	4.62	228	273	264
5 yr 1 m	4871	3.49	170	3.40	166	258	29
4 yr 1 m	4535	3.56	161	4.26	193	259	110
3 yr 0 m	3109	3.38	105	3.95	123	187	90
2 yr 0 m	2776	3.73	104	4.54	126	303	-95
Avg	4333	3.55	154	3.95	171	259	7 Lacts.

Traits other than production (2021)
AM ST MS OO S W C RA R L US FU RU FT RT TL UO DC
0 0 0 0 6 6 5 5 7 6 7 5 8 5 5 4 8 5

VR KUUSELAN VIMUR VILJAR
Oseas HB No: 000000047674/FIN (518720)
Breed: PA A16 G3
Genomic Indicator:
BW ($): -42/92 Lwt BV (kg): 86/82
Protein BV (kg): 3/94 Fertility BV (%): -0.1/87
Fat BV (kg): -1/95 Func Surv BV (%) : 1.3/71
Milk BV (ltr): 109/95 SCC BV: -1.25/94

STAKKEHAVE ROCKSTAR
Oseas HB No: 001652203030/DNK
Breed: A A14O2
Genomic Indicator
BW ($): PW ($):

Age	Milk (ltr)	Protein (%)	Protein (kg)	Milkfat (%)	Milkfat (kg)	Days	LW

LODORE NICHOLAS
Birth Ident: CHDD-14-236 (515507)
Breed: PA A16 G3 S✓
Genomic Indicator:
BW ($): 1/88 Lwt BV (kg): 23/73
Protein BV (kg): 20/93 Fertility BV (%): -5.7/83
Fat BV (kg): 8/93 Func Surv BV (%) : -3.0/58
Milk BV (ltr): 934/94 SCC BV: -0.05/91

KAURI O LASSY
Birth Ident: DKVH-07-5 C
Breed: PA A16 G3
Genomic Indicator:
BW ($): -66/57 PW ($): -211/89

Age	Milk (ltr)	Protein (%)	Protein (kg)	Milkfat (%)	Milkfat (kg)	Days	LW
9 yr 0 m	3004	3.65	110	4.27	128	264	-76
8 yr 0 m	3979	3.57	142	4.21	168	244	40
7 yr 0 m	5083	3.36	171	4.10	208	286	-33
6 yr 0 m	3843	3.36	129	4.06	156	222	-76
5 yr 1 m	3898	3.27	127	3.98	155	207	39
Plus 3 unprinted lactations							
Avg	3809	3.43	131	4.13	157	247	8 Lacts.

VR IDALA VALPAS VIMUR R
Oseas HB No: 000000099716/SWE
Breed: A A16
Genomic Indicator: BW ($): -133/66

371 ASMO LUCKYKYMPPL ET
Oseas HB No: 000113629190/FIN
Breed : A A16
Genomic Indicator:
BW ($): PW ($):

Milk	Protein (%)	Protein (kg)	Milkfat (%)	Milkfat (kg)	Days

KAMOURASKA ROCKSTAR
Oseas HB No: 000104347733/CAN (513543)
Breed : PA A16 S✓
Genomic Indicator: BW ($): -187/90

RDCDNKF001652202590
Oseas HB No: 001652202590/DNK
Breed : AO A12O4 D#
Genomic Indicator:
BW ($): PW ($):

Milk	Protein (%)	Protein (kg)	Milkfat (%)	Milkfat (kg)	Days

SOUTHWIND INKKARI
Birth Ident: BNHY-03-5 (504521)
Breed: PA A16 S✓D✓
Genomic Indicator: BW ($): 56/95

KARNEA PHILS NICKY
Birth Ident: DRYG-09-8
Breed: PA A16 V7-9 S✓
Genomic Indicator:
BW ($): 123/77 PW ($): 516/92

9 Lacts. Milk	Protein (%)	Protein (kg)	Milkfat (%)	Milkfat (kg)	Days
D 6464	3.51	228	3.84	249	239

GREENLANE PRINCE O WALES
Birth Ident: FNFL-05-30 (506504)
Breed: PA A16 S✓D✓
Genomic Indicator: BW ($): 5/76

KAURI LASSY
Birth Ident: DKVH-04-34
Breed: PA A16 HC
Genomic Indicator:
BW ($): -180/55 PW ($): -327/87

6 Lacts. Milk	Protein (%)	Protein (kg)	Milkfat (%)	Milkfat (kg)	Days
3623	3.57	129	4.23	153	254

The information on this report is as recorded on the LIC MINDA database as at date of print, and LIC does not warrant the accuracy of the information provided

Copyright 2025 LIC. All rights reserved

N – Induced T – At least 1 Abnormal Test in this Lactation
D – Lactation details include at least one derived test
– GeneMark DNA Profiled # – Parentage Uncertain D / S ✓ – Parentage Confirmed by DNA
g indices evaluated by LIC using genomic information

P001.50

LOT 88:

P001.50 Official Publication of Livestock Improvement Corporation Limited — Internal Animal Key = 46729043

Three Generation Pedigree

LIC — B A & C A Hutchings, New Zealand

MINDA

AE Herd Averages as at 12/04/2025 Ancestry : 100% BW : 29/51 PW : 103/63

PTPT / HERDCODE : DKVH 1 / 8580
LOCATION : N023-376-858 / 4
DATE : 23/04/2025

Kauri Nimo Minisco G3 S✓ D✓
Birth Ident: DKVH-24-10
Breed: A A16 Sex: FEMALE
Date of Birth: 22/07/2024 Classification:
Genomic
BW ($): 83/38 PW ($): 149/16
Protein BV (kg): 4/43 Fertility BV (%): -9.4/22
Fat BV (kg): 27/43 Func Surv BV (%) : -1.4/14
Milk BV (ltr): -53/45 Somatic Cell BV: -0.24/40
Lwt BV (kg): 30/29
Overall Opinion: 0.17/22 Dairy Conformation: 0.38/27
Udder Overall: 0.24/32
Avg SCC at latest Lactation :

Age	Milk (ltr)	Protein (%)	Protein (kg)	Milkfat (%)	Milkfat (kg)	Days	LW	Herd BW

A2/A2, 225kg

KAURI WRIGHTS NIMO
Birth Ident: DKVH-22-3
Breed : PA A16 G3 S✓ D✓
Genomic Indicator:
BW ($): 54/47
Protein BV (kg): 6/53
Fat BV (kg): 15/53
Milk BV (ltr): 247/54
Liveweight BV (kg): 31/26
Fertility BV (%): -6.2/42
Functional Survival BV (%): 1.0/29
Somatic Cell BV: -0.52/52
Fat %: 4.8
Protein %: 3.7

KAURI MINISCO
Birth Ident: DKVH-22-14 C5-6
Breed: PA A16 G3 S✓ D✓
Genomic PW ($): 28/56
BW ($): -82/47 Lwt BV (kg): 18/31
Protein BV (kg): 9/51 Fertility BV (%): -11.9/37
Fat BV (kg): 7/52 Func Surv BV (%) : -0.6/25
Milk BV (ltr): 308/55 SCC BV: 0.49/48

Age	Milk (ltr)	Protein (%)	Protein (kg)	Milkfat (%)	Milkfat (kg)	Days	LW
2 yr 0 m	2755	3.81	105	4.97	137	250	540
Avg	2755	3.81	105	4.97	137	250	1 Lacts.

Traits other than production (2024)
AM ST MS OO S W C RA R L US FU RU FT RT TL UO DC
9 9 9 9 5 8 5 6 6 5 6 5 4 5 4 5 6

VR STAKKEHAVE VILJAR VIMO
Oseas HB No: 000000038094/DNK (521703)
Breed: A A15O1 G3 S✓
Genomic Indicator:
BW ($): 12/86 Lwt BV (kg): 59/50
Protein BV (kg): 1/94 Fertility BV (%): -7.9/80
Fat BV (kg): 18/95 Func Surv BV (%) : 2.9/55
Milk BV (ltr): 180/95 SCC BV: -0.67/93

KAURI NUMBER NINE
Birth Ident: DKVH-11-12 V6-8
Breed: PA A16 G3 S✓
Genomic Indicator
BW ($): 74/61 PW ($): 27/90

Age	Milk (ltr)	Protein (%)	Protein (kg)	Milkfat (%)	Milkfat (kg)	Days	LW
10 yr 11 m	4405	3.97	175	5.04	222	297	272
10 yr 0 m	4475	3.70	166	5.37	240	287	300
9 yr 0 m	4413	3.88	171	5.31	235	276	260
8 yr 0 m	3270	3.71	121	4.60	150	194	152
7 yr 0 m	3944	3.89	153	5.18	204	294	108
Plus 5 unprinted lactations							
Avg	3680	3.85	142	5.16	190	264	10 Lacts.

LODORE STAMINA
Birth Ident: CHDD-16-221 (517512)
Breed: PA A16 G3 S✓ D✓
Genomic Indicator:
BW ($): -63/65 Lwt BV (kg): 7/71
Protein BV (kg): 7/91 Fertility BV (%): -11.0/74
Fat BV (kg): 10/91 Func Surv BV (%) : -1.1/43
Milk BV (ltr): 161/93 SCC BV: 0.65/89

KAURI TOSIK CASIO
Birth Ident: DKVH-16-6 V7-7
Breed: PA A16 G3 S✓ D✓
Genomic Indicator:
BW ($): -80/59 PW ($): -47/90

Age	Milk (ltr)	Protein (%)	Protein (kg)	Milkfat (%)	Milkfat (kg)	Days	LW
8 yr 0 m	3609	3.93	142	4.04	146	247	327
7 yr 0 m	4683	3.94	184	3.87	181	279	166
6 yr 0 m	4238	3.96	168	4.32	183	295	80
4 yr 11 m	4012	3.85	155	3.56	143	242 T	-95
4 yr 1 m	3865	3.95	153	4.23	163	253	-29
Plus 2 unprinted lactations							
Avg	3684	3.93	145	4.05	149	259	7 Lacts.

VR KUUSELAN VIMUR VILJAR
Oseas HB No: 000000047674/FIN (518720)
Breed: PA A16
Genomic Indicator: BW ($): -42/92

STAKKEHAVE ROCKSTAR
Oseas HB No: 001652203030/DNK
Breed : A A14O2
Genomic Indicator:
BW ($): PW ($):

Milk	Protein (%)	Protein (kg)	Milkfat (%)	Milkfat (kg)	Days

SOUTHWIND JARMO
Birth Ident: BNHY-03-16 (504522)
Breed : PA A16 S✓D✓
Genomic Indicator: BW ($): 81/98

KAURI BANE ABBEE
Birth Ident: DKVH-08-19
Breed : PA A16 V7-7
Genomic Indicator:
BW ($): -78/51 PW ($): -211/67

4 Lacts. Milk	Protein (%)	Protein (kg)	Milkfat (%)	Milkfat (kg)	Days
3617	3.50	127	4.28	155	241

SOUTHWIND JARMO
Birth Ident: BNHY-03-16 (504522)
Breed: PA A16 S✓D✓
Genomic Indicator: BW ($): 81/98

LODORE TOS SNOWLASS ET
Birth Ident: CHDD-12-10
Breed: PA A16 V5-7 S✓D✓
Genomic Indicator:
BW ($): -16/68 PW ($): 157/92

8 Lacts. Milk	Protein (%)	Protein (kg)	Milkfat (%)	Milkfat (kg)	Days
4690	3.89	182	4.58	215	252

ASMO TOSIKKO ET
Oseas HB No: 000000943642/FIN (510534)
Breed: PA A16
Genomic Indicator: BW ($): -48/98

KAURI ALFIE CASIO
Birth Ident: DKVH-05-2
Breed: PA A16 V7-8 S✓
Genomic Indicator:
BW ($): -83/63 PW ($): 149/90

9 Lacts. Milk	Protein (%)	Protein (kg)	Milkfat (%)	Milkfat (kg)	Days
4679	3.56	166	4.06	190	241

The information on this report is as recorded on the LIC MINDA database as at date of print, and LIC does not warrant the accuracy of the information provided

Copyright 2025 LIC. All rights reserved

N – Induced T – At least 1 Abnormal Test in this Lactation
D – Lactation values include at least 1 derived test
– GeneMark DNA Profiled # – Parentage Uncertain D / S ✓ – Parentage Confirmed by DNA
g indices evaluated by LIC using genomic information

P001.50

LOT 89: KAURI SS ASHLEE

LOT 90: KAURI SD CREAMIE

LOT 91: KAURI VO GOODYGUM

LOT 92: KAURI STERLING RANNIE

LOT 93: KAURI SS CASSIE

LOT 94: KAURI STERLING JELLY

LOT 95: KAURI NIMO BROWNIE

LOT 96: KAURI SS DIEGO

LOT 89:

P001.50 Official Publication of Livestock Improvement Corporation Limited — Internal Animal Key – 46748468

Three Generation Pedigree

LIC — MINDA

B A & C A Hutchings
New Zealand

AE Herd Averages as at 12/04/2025
Ancestry : 100% BW : 29/51 PW : 103/63

PTPT / HERDCODE : DKVH 1 / 8580
LOCATION : N023-376-858 / 4
DATE : 23/04/2025

Kauri SS Ashlee — G3 — S✓ D✓

Birth Ident: DKVH-24-11

Breed: A A16 Sex: FEMALE
Date of Birth: 22/07/2024 Classification:
Genomic

BW ($):	123/50	PW ($):	212/21
Protein BV (kg):	0/54	Fertility BV (%):	-11.9/38
Fat BV (kg):	31/54	Func Surv BV (%) :	-1.4/29
Milk BV (ltr):	-101/55	Somatic Cell BV:	-0.12/52
Lwt BV (kg):	-5/42		
Overall Opinion:	-0.26/37	Dairy Conformation:	0.31/43
Udder Overall:	0.58/47		

Avg SCC at latest Lactation :

Age	Milk (ltr)	Protein (%)	Protein (kg)	Milkfat (%)	Milkfat (kg)	Days	LW	Herd BW

A2/A2, 211kg

IWA SUPER SONIC
Birth Ident: BNNL-14-9260 (515503)
Breed : PA A16 — G3 — S✓ D✓
Genomic Indicator:

BW ($):	161/98
Protein BV (kg):	11/99
Fat BV (kg):	24/99
Milk BV (ltr):	438/99
Liveweight BV (kg):	-3/93
Fertility BV (%):	-4.9/98
Functional Survival BV (%):	0.7/78
Somatic Cell BV:	-0.52/99
Fat %:	4.8
Protein %:	3.7

KAURI VP ASHLEE
Birth Ident: DKVH-22-35 — A8-8
Breed: PA A16 — G3 — S✓ D✓
Genomic — PW ($): 396/56

BW ($):	112/50	Lwt BV (kg):	38/24
Protein BV (kg):	12/56	Fertility BV (%):	-6.7/41
Fat BV (kg):	25/58	Func Surv BV (%) :	0.9/27
Milk BV (ltr):	439/58	SCC BV:	-0.45/53

Age	Milk (ltr)	Protein (%)	Protein (kg)	Milkfat (%)	Milkfat (kg)	Days	LW
1 yr 11 m	3066	4.04	124	5.96	183	250	930
Avg	3066	4.04	124	5.96	183	250	1 Lacts.

Traits other than production (2024)
AM ST MS OO S W C RA R L US FU RU FT RT TL UO DC
S S S S 6 8 S 5 6 6 S 7 6 5 5 4 S S

SALT SPRAY BONNY GEORGE
Birth Ident: DYNX-04-46 (505545)
Breed: PA A16 — G3
Genomic Indicator:

BW ($):	-43/97	Lwt BV (kg):	3/92
Protein BV (kg):	7/99	Fertility BV (%):	-12.4/97
Fat BV (kg):	-1/99	Func Surv BV (%) :	1.2/85
Milk BV (ltr):	369/99	SCC BV:	-0.60/99

SANROSA SNOWIE 11-260 ET
Birth Ident: BNNL-11-260 — V6-7
Breed: PA A16 — G3 — S✓ D✓
Genomic Indicator
BW ($): 159/77 PW ($): 725/92

Age	Milk (ltr)	Protein (%)	Protein (kg)	Milkfat (%)	Milkfat (kg)	Days	LW
8 yr 0 m	10058	3.92	395	4.80	482	305	330
7 yr 0 m	8855	3.97	351	5.20	461	295	319
6 yr 0 m	7977	3.87	309	4.89	390	291	272
5 yr 0 m	9241	3.95	365	5.52	510	297	349
3 yr 0 m	8144	3.86	314	5.34	435	287	371
	Plus 1 unprinted lactation						
Avg	8594	3.93	338	5.24	450	296	6 Lacts.

VR STAKKEHAVE VILJAR VIMO
Oseas HB No: 000000038094/DNK (521703)
Breed: A A15O1 — G3 — S✓
Genomic Indicator:

BW ($):	12/86	Lwt BV (kg):	59/50
Protein BV (kg):	1/94	Fertility BV (%):	-7.9/80
Fat BV (kg):	18/95	Func Surv BV (%) :	2.9/55
Milk BV (ltr):	180/95	SCC BV:	-0.67/93

KAURI SD CASH
Birth Ident: DKVH-16-24 — V6-7
Breed: PA A16 — G3 — S✓ D✓
Genomic Indicator:
BW ($): 39/57 PW ($): 196/90

Age	Milk (ltr)	Protein (%)	Protein (kg)	Milkfat (%)	Milkfat (kg)	Days	LW
8 yr 0 m	3618	3.51	134	4.03	154	179	766
7 yr 0 m	4728	3.70	175	4.26	202	286	221
6 yr 0 m	5400	3.57	193	4.40	237	276	351
4 yr 11 m	4237	3.72	157	4.31	183	287	-43
4 yr 0 m	4189	3.83	161	4.75	199	283	101
	Plus 2 unprinted lactations						
Avg	4180	3.66	153	4.31	180	258	7 Lacts.

GOLDWYN FOLLY SULTAN
Birth Ident: WGR-96-6 (500599)
Breed: PA A16
Genomic Indicator: BW ($): -219/95

KITEROA BONNY GLUCOSE
Birth Ident: MVV-98-6
Breed : PA A16 EX3
Genomic Indicator:
BW ($): -99/68 PW ($): 13/90

9 Lacts.	Milk (ltr)	Protein (%)	Protein (kg)	Milkfat (%)	Milkfat (kg)	Days
	5614	3.52	198	3.91	220	270

ASMO TOSIKKO ET
Oseas HB No: 000000043642/FIN (510634)
Breed : PA A16
Genomic Indicator: BW ($): -48/98

LODORE PHILS SNOWIE
Birth Ident: CHDD-06-59
Breed : PA A16 VHC S✓D✓
Genomic Indicator:
BW ($): 5/88 PW ($): 738/90

3 Lacts.	Milk (ltr)	Protein (%)	Protein (kg)	Milkfat (%)	Milkfat (kg)	Days
	7866	3.66	289	4.89	386	269

VR KUUSELAN VIMUR VILJAR
Oseas HB No: 000000047674/FIN (518720)
Breed: PA A16
Genomic Indicator: BW ($): -42/92

STAKKEHAVE ROCKSTAR
Oseas HB No: 001652203030/DNK
Breed: A A14O2
Genomic Indicator:
BW ($): PW ($):

Milk (ltr)	Protein (%)	Protein (kg)	Milkfat (%)	Milkfat (kg)	Days

SANROSA DALTON ET
Birth Ident: BNNL-14-89 (515514)
Breed: PA A16 S✓D✓
Genomic Indicator: BW ($): 14/96

KAURI 11-28
Birth Ident: DKVH-11-28
Breed: PA A16 V6-7 S✓D✓
Genomic Indicator:
BW ($): -17/56 PW ($): 71/90

8 Lacts.	Milk (ltr)	Protein (%)	Protein (kg)	Milkfat (%)	Milkfat (kg)	Days
	3198	3.74	120	5.53	177	243

The information on this report is as recorded on the LIC MINDA database as at date of print, and LIC does not warrant the accuracy of the information provided

Copyright 2025 LIC. All rights reserved

N – Induced T – At least 1 Abnormal Test in this Lactation
D – Lactation values include at least 1 derived test
– GeneMark DNA Profiled # – Parentage Uncertain D / S ✓ – Parentage Confirmed by DNA
g indices evaluated by LIC using genomic information

P001.50

LOT 90:

P001.50 Official Publication of Livestock Improvement Corporation Limited — Internal Animal Key – 46798568

Three Generation Pedigree

LIC — MINDA

B A & C A Hutchings
New Zealand

AE Herd Averages as at 12/04/2025
Ancestry : 100% BW : 29/51 PW : 103/63

PTPT / HERDCODE : DKVH 1 / 8580
LOCATION : N023-376-858 / 4
DATE : 23/04/2025

Kauri SD Creamie — G3 — S✓ D✓

Birth Ident: DKVH-24-13

Breed: A A16 Sex: FEMALE
Date of Birth: 22/07/2024 Classification:
Genomic

BW ($):	-5/50	PW ($):	62/21
Protein BV (kg):	19/53	Fertility BV (%):	-10.2/37
Fat BV (kg):	7/56	Func Surv BV (%) :	-1.0/26
Milk BV (ltr):	654/54	Somatic Cell BV:	0.06/51
Lwt BV (kg):	14/42		
Overall Opinion:	0.15/34	Dairy Conformation:	0.28/40
Udder Overall:	0.07/44		

Avg SCC at latest Lactation :

Age	Milk (ltr)	Protein (%)	Protein (kg)	Milkfat (%)	Milkfat (kg)	Days	LW	Herd BW

A2/A2, 205kg

SANROSA DALTON ET
Birth Ident: BNNL-14-89 (515514)
Breed : PA A16 — G3 — S✓ D✓
Genomic Indicator:

BW ($):	14/96
Protein BV (kg):	22/98
Fat BV (kg):	14/98
Milk BV (ltr):	706/98
Liveweight BV (kg):	24/90
Fertility BV (%):	-12.9/94
Functional Survival BV (%):	-0.9/67
Somatic Cell BV:	-0.01/97
Fat %:	4.4
Protein %:	3.7

KAURI STERLING CREAMIE
Birth Ident: DKVH-19-4 — V7-8
Breed: PA A16 — G3 — S✓ D✓
Genomic — PW ($): 161/85

BW ($):	44/48	Lwt BV (kg):	25/27
Protein BV (kg):	13/55	Fertility BV (%):	-7.9/37
Fat BV (kg):	17/56	Func Surv BV (%) :	1.5/25
Milk BV (ltr):	501/58	SCC BV:	0.06/51

Age	Milk (ltr)	Protein (%)	Protein (kg)	Milkfat (%)	Milkfat (kg)	Days	LW
5 yr 0 m	3930	3.42	135	4.72	185	250	374
3 yr 1 m	4200	3.56	149	4.67	196	305	105
2 yr 1 m	2847	3.63	103	4.93	140	251	236
Avg	3659	3.53	129	4.76	174	269	3 Lacts.

Traits other than production (2022)
AM ST MS OO S W C RA R L US FU RU FT RT TL UO DC
S S S S 6 6 S 4 7 7 7 6 S 5 6 5 7 S

OJANIITYN RUMBA
Oseas HB No: 000000042644/FIN (508533)
Breed: PA A16 — G3,G1
Genomic Indicator:

BW ($):	-68/88	Lwt BV (kg):	88/71
Protein BV (kg):	23/92	Fertility BV (%):	-12.7/83
Fat BV (kg):	20/93	Func Surv BV (%) :	0.3/67
Milk BV (ltr):	954/93	SCC BV:	0.11/91

SANROSA DELLA 06-128
Birth Ident: BNNL-06-128 — E8-8
Breed: PA A16 — G3,G1 — S✓ D✓
Genomic Indicator
BW ($): -3/82 PW ($): 393/92

Age	Milk (ltr)	Protein (%)	Protein (kg)	Milkfat (%)	Milkfat (kg)	Days	LW
13 yr 11 m	9463	3.51	332	3.86	366	305 †	86
11 yr 10 m	10838	3.67	398	4.05	439	305	237
10 yr 0 m	9393	3.76	353	4.04	379	305	223
8 yr 11 m	9051	3.59	325	4.17	378	289	186
7 yr 0 m	10890	3.82	416	4.67	509	305	546
	Plus 5 unprinted lactations						
Avg	8506	3.73	317	4.21	358	285	10 Lacts.

KAURI STERLING
Birth Ident: DKVH-17-12 (518501)
Breed: PA A16 — G3 — S✓ D✓
Genomic Indicator:

BW ($):	116/80	Lwt BV (kg):	37/58
Protein BV (kg):	19/88	Fertility BV (%):	-8.4/71
Fat BV (kg):	33/88	Func Surv BV (%) :	1.5/46
Milk BV (ltr):	445/89	SCC BV:	0.45/85

KAURI ELVIS CREAMIE
Birth Ident: DKVH-17-35 — V6-7
Breed: PA A16 — G3 — S✓ D✓
Genomic Indicator:
BW ($): -77/53 PW ($): -214/67

Age	Milk (ltr)	Protein (%)	Protein (kg)	Milkfat (%)	Milkfat (kg)	Days	LW
2 yr 11 m	2020	3.29	66	3.86	78	143	-259
1 yr 10 m	1949	3.44	67	4.02	78	194	-215
	Plus 1 unprinted lactation						
Avg	1985	3.36	67	3.93	78	169	2 Lacts.

KANGASSALON KELLI
Oseas HB No: 000000040347/FIN (502637)
Breed: PA A16
Genomic Indicator: BW ($): -234/60

MUSA
Oseas HB No: 001189206AAA/FIN
Breed : A A16
Genomic Indicator:
BW ($): PW ($):

Milk	Protein (%)	Protein (kg)	Milkfat (%)	Milkfat (kg)	Days

ASMO OMATUNTO
Oseas HB No: 000000041587/FIN (505598)
Breed : PA A16
Genomic Indicator: BW ($): -149/91

SANROSA DELLA 99 128
Birth Ident: BNNL-99-128
Breed : PA A16 VHC S✓
Genomic Indicator:
BW ($): -180/67 PW ($): -101/91

11 Lacts.	Milk (ltr)	Protein (%)	Protein (kg)	Milkfat (%)	Milkfat (kg)	Days
	6157	3.85	237	4.22	260	273

SOUTHWIND JACKS QUINTIN
Birth Ident: BNHY-10-50 (511597)
Breed: PA A16 S✓D✓
Genomic Indicator: BW ($): 90/98

LODORE CARTERS SNOW ET
Birth Ident: CHDD-10-5
Breed: PA A16 V6-7 S✓D✓
Genomic Indicator:
BW ($): 33/79 PW ($): 455/91

6 Lacts.	Milk (ltr)	Protein (%)	Protein (kg)	Milkfat (%)	Milkfat (kg)	Days
	4661	3.88	181	4.77	222	245

TE MATAI ELVIS
Birth Ident: DVNJ-07-10 (514613)
Breed: PA A16 S✓D✓
Genomic Indicator: BW ($): 2/98

KAURI 14-34
Birth Ident: DKVH-14-34
Breed: PA A16 V5-6 S✓D✓
Genomic Indicator:
BW ($): -121/57 PW ($): 45/88

4 Lacts.	Milk (ltr)	Protein (%)	Protein (kg)	Milkfat (%)	Milkfat (kg)	Days
	3668	3.38	131	3.81	147	245

The information on this report is as recorded on the LIC MINDA database as at date of print, and LIC does not warrant the accuracy of the information provided

Copyright 2025 LIC. All rights reserved

N – Induced T – At least 1 Abnormal Test in this Lactation
D – Lactation values include at least 1 derived test
– GeneMark DNA Profiled # – Parentage Uncertain D / S ✓ – Parentage Confirmed by DNA
g indices evaluated by LIC using genomic information

P001.50

LOT 91:

P001.50 Official Publication of Livestock Improvement Corporation Limited — Internal Animal Key = 46864408

Three Generation Pedigree

LIC — B A & C A Hutchings, New Zealand

MINDA

Herd Averages as at 12/04/2025
Ancestry : 100% BW : 29/51 PW : 103/63

PTPT / HERDCODE : DKVH 1 / 8580
LOCATION : N023-376-858 / 4
DATE : 23/04/2025

Kauri VI Goodygum G3 S✓ D✓

Birth Ident: DKVH-24-16

Breed: A A16 Sex: FEMALE
Date of Birth: 5/08/2024 Classification:

Genomic

BW ($):	120/50	PW ($):	137/21
Protein BV (kg):	0/56	Fertility BV (%):	-4.0/37
Fat BV (kg):	31/56	Func Surv BV (%) :	1.8/25
Milk BV (ltr):	-132/58	Somatic Cell BV:	-0.23/54
Lwt BV (kg):	45/34		
Overall Opinion:	0.43/34	Dairy Conformation:	0.49/41
Udder Overall:	0.50/49		

Avg SCC at latest Lactation :

Age	Milk (ltr)	Protein (%)	Protein (kg)	Milkfat (%)	Milkfat (kg)	Days	LW	Herd BW

A2/A2, 217kg

VR STAKKEHAVE VILJAR VIMO
Oseas HB No: 000000038094/DNK (521703)
Breed : A A15O1 G3 S✓
Genomic Indicator:

BW ($):	12/86
Protein BV (kg):	1/94
Fat BV (kg):	18/95
Milk BV (ltr):	180/95
Liveweight BV (kg):	59/50
Fertility BV (%):	-7.9/80
Functional Survival BV (%):	2.9/55
Somatic Cell BV:	-0.67/93
Fat %:	4.9
Protein %:	3.7

LODORE BRODY GOODYGUM
Birth Ident: CHDD-15-71 V7-8
Breed: PA A16 G3 S✓ D✓
Genomic

		PW ($):	199/90
BW ($):	76/53	Lwt BV (kg):	10/39
Protein BV (kg):	6/57	Fertility BV (%):	-3.2/45
Fat BV (kg):	18/58	Func Surv BV (%) :	0.8/38
Milk BV (ltr):	227/61	SCC BV:	0.06/54

Age	Milk (ltr)	Protein (%)	Protein (kg)	Milkfat (%)	Milkfat (kg)	Days	LW
9 yr 0 m	3273	3.66	120	5.34	175	247	470
8 yr 0 m	3665	3.81	140	5.70	209	279	161
7 yr 0 m	3895	3.69	144	5.31	207	283	135
6 yr 0 m	3905	3.66	143	5.21	203	262	135
5 yr 0 m	4330	3.84	166	5.03	218	286	100
4 yr 1 m	2690	3.57	96	4.94	133	159	125
3 yr 2 m	2996	3.72	111	5.30	159	242	148
2 yr 1 m	2026	3.92	79	6.03	122	239	77
Avg	3348	3.73	125	5.32	178	250	8 Lacts.

Traits other than production (2018)

AM	ST	MS	OO	S	W	C	RA	R	L	US	FU	RU	FT	RT	TL	UO	DC
0	0	0	0	6	5	8	5	7	6	7	7	7	5	6	5	7	8

VR KUUSELAN VIMUR VILJAR
Oseas HB No: 000000047674/FIN (518720)
Breed: PA A16 G3
Genomic Indicator:

BW ($):	-42/92	Lwt BV (kg):	86/82
Protein BV (kg):	3/94	Fertility BV (%):	-0.1/87
Fat BV (kg):	-1/95	Func Surv BV (%) :	1.3/71
Milk BV (ltr):	109/95	SCC BV:	-1.25/94

STAKKEHAVE ROCKSTAR
Oseas HB No: 001652203030/DNK
Breed: A A14O2
Genomic Indicator
BW ($): PW ($):

Age	Milk (ltr)	Protein (%)	Protein (kg)	Milkfat (%)	Milkfat (kg)	Days	LW

CARMELGLEN BRODY
Birth Ident: FRQW-03-58 (504534)
Breed: PA A16 G3,G1 S✓ D✓
Genomic Indicator:

BW ($):	-2/99	Lwt BV (kg):	42/99
Protein BV (kg):	8/99	Fertility BV (%):	-1.6/99
Fat BV (kg):	10/99	Func Surv BV (%) :	0.4/98
Milk BV (ltr):	368/99	SCC BV:	0.00/99

LODORE JARMO GOODY
Birth Ident: CHDD-12-106 V7-7
Breed: PA A16 G3 S✓ D✓
Genomic Indicator:
BW ($): 111/61 PW ($): 118/91

Age	Milk (ltr)	Protein (%)	Protein (kg)	Milkfat (%)	Milkfat (kg)	Days	LW
9 yr 0 m	3477	3.57	124	5.97	207	192	208
8 yr 0 m	6138	3.86	237	5.86	360	288	323
6 yr 11 m	4857	4.06	197	5.75	279	299	171
6 yr 0 m	5894	3.90	230	5.44	321	277	225
5 yr 1 m	4844	3.63	176	4.80	233	240	109
	Plus 3 unprinted lactations						
Avg	4644	3.84	178	5.46	253	263	8 Lacts.

VR IDALA VALPAS VIMUR R
Oseas HB No: 000000099716/SWE
Breed: A A16
Genomic Indicator: BW ($): -133/66

371 ASMO LUCKYKYMPPL ET
Oseas HB No: 000113629190/FIN
Breed : A A16
Genomic Indicator:
BW ($): PW ($):

Milk	Protein (%)	Protein (kg)	Milkfat (%)	Milkfat (kg)	Days

KAMOURASKA ROCKSTAR
Oseas HB No: 000104347733/CAN (513543)
Breed : PA A16 S✓
Genomic Indicator: BW ($): -187/90

RDCDNKF001652202590
Oseas HB No: 001652202590/DNK
Breed : AO A12O4 D#
Genomic Indicator:
BW ($): PW ($):

Milk	Protein (%)	Protein (kg)	Milkfat (%)	Milkfat (kg)	Days

HIRVIVAINION JULLI
Oseas HB No: 000000040198/FIN (61702)
Breed: PA A16
Genomic Indicator: BW ($): -129/98

CARMELGLEN BRIGITTE
Birth Ident: FRQW-00-47
Breed: PA A16 EXC S✓
Genomic Indicator:
BW ($): 45/76 PW ($): 308/92

10 Lacts. Milk	Protein (%)	Protein (kg)	Milkfat (%)	Milkfat (kg)	Days
5333	3.56	190	4.12	220	252

SOUTHWIND JARMO
Birth Ident: BNHY-03-16 (504522)
Breed: PA A16 S✓D✓
Genomic Indicator: BW ($): 81/98

LODORE NANS GOODY
Birth Ident: CHDD-05-19
Breed: PA A16 VHC S✓
Genomic Indicator:
BW ($): -24/61 PW ($): 15/91

7 Lacts. Milk	Protein (%)	Protein (kg)	Milkfat (%)	Milkfat (kg)	Days
3447	4.24	146	5.74	198	242

The information on this report is as recorded on the LIC MINDA database as at date of print, and LIC does not warrant the accuracy of the information provided

Copyright 2025 LIC. All rights reserved

N = Induced T = At least 1 Abnormal Test in this Lactation
D = Lactation values include at least 1 derived test
= GeneMark DNA Profiled # = Parentage Uncertain D / S ✓ = Parentage Confirmed by DNA
g Indices evaluated by LIC using genomic information

P001.50

LOT 92:

P001.50 Official Publication of Livestock Improvement Corporation Limited — Internal Animal Key = 46893029

Three Generation Pedigree

LIC — B A & C A Hutchings, New Zealand

MINDA

Herd Averages as at 12/04/2025
Ancestry : 100% BW : 29/51 PW : 103/63

PTPT / HERDCODE : DKVH 1 / 8580
LOCATION : N023-376-858 / 4
DATE : 23/04/2025

Kauri Sterling Rannie G3 S✓ D✓

Birth Ident: DKVH-24-20

Breed: A A16 Sex: FEMALE
Date of Birth: 10/08/2024 Classification:

Genomic

BW ($):	137/46	PW ($):	214/19
Protein BV (kg):	25/51	Fertility BV (%):	-8.5/32
Fat BV (kg):	28/51	Func Surv BV (%) :	-1.1/23
Milk BV (ltr):	659/53	Somatic Cell BV:	0.00/48
Lwt BV (kg):	22/37		
Overall Opinion:	0.09/28	Dairy Conformation:	-0.02/33
Udder Overall:	-0.07/38		

Avg SCC at latest Lactation :

Age	Milk (ltr)	Protein (%)	Protein (kg)	Milkfat (%)	Milkfat (kg)	Days	LW	Herd BW

A2/A2, 206kg

KAURI STERLING
Birth Ident: DKVH-17-12 (518501)
Breed : PA A16 G3 S✓ D✓
Genomic Indicator:

BW ($):	116/80
Protein BV (kg):	19/88
Fat BV (kg):	33/88
Milk BV (ltr):	445/89
Liveweight BV (kg):	37/58
Fertility BV (%):	-8.4/71
Functional Survival BV (%):	1.5/46
Somatic Cell BV:	0.45/85
Fat %:	5
Protein %:	3.8

KAURI DEA RHANNIE
Birth Ident: DKVH-19-2 V7-8
Breed: PA A16 G3 S✓ D✓
Genomic

		PW ($):	144/88
BW ($):	43/53	Lwt BV (kg):	16/35
Protein BV (kg):	18/58	Fertility BV (%):	-9.8/44
Fat BV (kg):	14/59	Func Surv BV (%) :	-0.2/35
Milk BV (ltr):	652/61	SCC BV:	-0.03/55

Age	Milk (ltr)	Protein (%)	Protein (kg)	Milkfat (%)	Milkfat (kg)	Days	LW
5 yr 0 m	3916	3.67	144	4.03	158	242	288
3 yr 11 m	3723	3.98	148	4.93	184	279	138
3 yr 0 m	3641	3.78	138	4.11	150	278	50
1 yr 11 m	3634	3.84	139	4.30	156	287	331
Avg	3728	3.81	142	4.34	162	272	4 Lacts.

Traits other than production (2022)

AM	ST	MS	OO	S	W	C	RA	R	L	US	FU	RU	FT	RT	TL	UO	DC
0	0	0	0	5	5	8	5	7	6	7	6	8	5	6	4	7	8

SOUTHWIND JACKS QUINTIN
Birth Ident: BNHY-10-50 (511597)
Breed: PA A16 G3 S✓ D✓
Genomic Indicator:

BW ($):	90/98	Lwt BV (kg):	11/97
Protein BV (kg):	3/99	Fertility BV (%):	5.1/99
Fat BV (kg):	10/99	Func Surv BV (%) :	5.0/91
Milk BV (ltr):	303/99	SCC BV:	-0.13/99

LODORE CARTERS SNOW ET
Birth Ident: CHDD-10-5 V6-7
Breed: PA A16 G3 S✓ D✓
Genomic Indicator
BW ($): 33/79 PW ($): 455/91

Age	Milk (ltr)	Protein (%)	Protein (kg)	Milkfat (%)	Milkfat (kg)	Days	LW
8 yr 2 m	4400	4.08	180	5.18	228	259 T	340
7 yr 0 m	4257	3.82	163	4.73	201	270	235
6 yr 0 m	4234	4.04	171	4.75	201	260	231
5 yr 0 m	5334	3.96	211	4.48	239	263	377
3 yr 0 m	4440	3.64	161	4.45	198	225	483
	Plus 1 unprinted lactation						
Avg	4661	3.88	181	4.77	222	245	6 Lacts.

SANROSA DEACON ET
Birth Ident: BNNL-12-137 (513521)
Breed: PA A16 G3 S✓ D✓
Genomic Indicator:

BW ($):	104/99	Lwt BV (kg):	19/97
Protein BV (kg):	25/99	Fertility BV (%):	-10.0/98
Fat BV (kg):	25/99	Func Surv BV (%) :	0.6/90
Milk BV (ltr):	768/99	SCC BV:	0.14/99

KAURI ROYAL RANNIE
Birth Ident: DKVH-17-2 E8-8
Breed: PA A16 G3 S✓ D✓
Genomic Indicator:
BW ($): -63/53 PW ($): 18/89

Age	Milk (ltr)	Protein (%)	Protein (kg)	Milkfat (%)	Milkfat (kg)	Days	LW
7 yr 2 m	3249	3.35	109	4.13	134	180	365
6 yr 0 m	4207	3.54	149	4.08	172	295	369
5 yr 0 m	4099	3.61	148	4.38	180	295	-7
4 yr 0 m	3823	3.55	136	4.27	163	287	-53
3 yr 0 m	3227	3.67	119	4.66	150	285	39
	Plus 1 unprinted lactation						
Avg	3466	3.54	123	4.29	149	256	6 Lacts.

PA HILL BLAZE JACK ET
Birth Ident: FVDV-07-157
Breed: PA A16 S✓
Genomic Indicator: BW ($): -64/76

SOUTHWIND KC QUEENET ET
Birth Ident: BNHY-04-6
Breed : PA A16 EXC S✓
Genomic Indicator:
BW ($): 223/79 PW ($): 836/98

11 Lacts. Milk	Protein (%)	Protein (kg)	Milkfat (%)	Milkfat (kg)	Days
7039	3.81	268	5.10	359	255

SEMAYR GREENLANE CARTER
Birth Ident: KWMX-04-290 (505565)
Breed : PA A16 S✓D✓
Genomic Indicator: BW ($): -78/93

LODORE JULLI SNOWIE S3A
Birth Ident: CHDD-03-17
Breed : SA A15 VHC S✓
Genomic Indicator:
BW ($): -71/91 PW ($): 232/93

7 Lacts. Milk	Protein (%)	Protein (kg)	Milkfat (%)	Milkfat (kg)	Days
5926	3.67	218	4.18	248	286

ASMO TOSIKKO ET
Oseas HB No: 000000043642/FIN (510634)
Breed: PA A16
Genomic Indicator: BW ($): -48/98

SANROSA DELLA 06-128
Birth Ident: BNNL-06-128
Breed: PA A16 E8-8 S✓D✓
Genomic Indicator:
BW ($): -3/82 PW ($): 392/92

10 Lacts. Milk	Protein (%)	Protein (kg)	Milkfat (%)	Milkfat (kg)	Days
8506	3.73	317	4.21	358	285

RANGEVIEW ROYAL LAGER
Birth Ident: JBHD-15-1058 (516512)
Breed: PA A16 S✓D✓
Genomic Indicator: BW ($): -113/83

KAURI 14-38
Birth Ident: DKVH-14-38
Breed: PA A16 V6-7 S✓D✓
Genomic Indicator:
BW ($): -113/54 PW ($): -191/71

2 Lacts. Milk	Protein (%)	Protein (kg)	Milkfat (%)	Milkfat (kg)	Days
2582	3.78	98	4.58	118	276

The information on this report is as recorded on the LIC MINDA database as at date of print, and LIC does not warrant the accuracy of the information provided

Copyright 2025 LIC. All rights reserved

N = Induced T = At least 1 Abnormal Test in this Lactation
D = Lactation values include at least 1 derived test
= GeneMark DNA Profiled # = Parentage Uncertain D / S ✓ = Parentage Confirmed by DNA
g Indices evaluated by LIC using genomic information

P001.50

LOT 93:

P001.50 Official Publication of Livestock Improvement Corporation Limited — Internal Animal Key = 46903710

Three Generation Pedigree

LIC — MINDA

B A & C A Hutchings
New Zealand

AE Herd Averages as at 12/04/2025
Ancestry : 100% BW : 29/51 PW : 103/63

PTPT / HERDCODE : DKVH 1 / 8580
LOCATION : N023-376-858 / 4
DATE : 23/04/2025

Kauri SS Cassie — G3 S✓ D✓
Birth Ident: DKVH-24-21
Breed: A A16 Sex: FEMALE
Date of Birth: 13/08/2024 Classification:
Genomic
BW ($): 62/51 PW ($): 96/21
Protein BV (kg): 15/54 Fertility BV (%): -8.0/38
Fat BV (kg): 16/54 Func Surv BV (%) : 0.1/31
Milk BV (ltr): 577/56 Somatic Cell BV: -0.60/53
Lwt BV (kg): 31/45
Overall Opinion: 0.15/37 Dairy Conformation: 0.21/43
Udder Overall: 0.28/46
Avg SCC at latest Lactation :

Age	Milk (ltr)	Protein (%)	Protein (kg)	Milkfat (%)	Milkfat (kg)	Days	LW	Herd BW

A2/A2, 181kg

IWA SUPER SONIC
Birth Ident: BNNL-14-9260 (515503)
Breed : PA A16 — G3 S✓ D✓
Genomic Indicator:
BW ($): 161/98
Protein BV (kg): 11/99
Fat BV (kg): 24/99
Milk BV (ltr): 438/99
Liveweight BV (kg): -3/93
Fertility BV (%): -4.9/98
Functional Survival BV (%): 0.7/78
Somatic Cell BV: -0.52/99
Fat %: 4.8
Protein %: 3.7

KAURI TRO CASINO
Birth Ident: DKVH-20-35 V6-7
Breed: PA A16 — G3 S✓ D✓
Genomic PW ($): 194/84
BW ($): 51/51 Lwt BV (kg): 11/36
Protein BV (kg): 7/55 Fertility BV (%): -6.7/41
Fat BV (kg): 11/56 Func Surv BV (%) : 1.6/32
Milk BV (ltr): 215/61 SCC BV: -0.58/53

Age	Milk (ltr)	Protein (%)	Protein (kg)	Milkfat (%)	Milkfat (kg)	Days	LW
4 yr 0 m	4177	3.49	146	4.10	171	239	546
2 yr 0 m	3150	3.65	115	4.43	140	305	-7
Avg	3664	3.56	130	4.24	155	272	2 Lacts.

SALT SPRAY BONNY GEORGE
Birth Ident: DYNX-04-46 (505545)
Breed: PA A16 — G3
Genomic Indicator:
BW ($): -43/97 Lwt BV (kg): 3/92
Protein BV (kg): 7/99 Fertility BV (%): -12.4/97
Fat BV (kg): -1/99 Func Surv BV (%) : 1.2/85
Milk BV (ltr): 369/99 SCC BV: -0.60/99

SANROSA SNOWIE 11-260 ET
Birth Ident: BNNL-11-260 V6-7
Breed: PA A16 — G3 S✓ D✓
Genomic Indicator
BW ($): 159/77 PW ($): 725/92

Age	Milk (ltr)	Protein (%)	Protein (kg)	Milkfat (%)	Milkfat (kg)	Days	LW
8 yr 0 m	10058	3.92	395	4.80	482	305	330
7 yr 0 m	8855	3.97	351	5.20	461	295	319
6 yr 0 m	7977	3.87	309	4.89	390	291	272
5 yr 0 m	9241	3.95	365	5.52	510	297	349
3 yr 0 m	8144	3.86	314	5.34	435	287	371
Plus 1 unprinted lactation							
Avg	8594	3.93	338	5.24	450	296	6 Lacts.

LODORE TROPICAL
Birth Ident: CHDD-11-73 (512508)
Breed: PA A16 — G3 S✓ D✓
Genomic Indicator:
BW ($): 61/95 Lwt BV (kg): 13/92
Protein BV (kg): 0/97 Fertility BV (%): -7.1/92
Fat BV (kg): 17/97 Func Surv BV (%) : 2.0/70
Milk BV (ltr): -84/98 SCC BV: -0.61/97

KAURI SNAZZY RULETT
Birth Ident: DKVH-17-30 C5-7
Breed: PA A16 — G3 S✓ D✓
Genomic Indicator:
BW ($): 29/51 PW ($): 31/55

Age	Milk (ltr)	Protein (%)	Protein (kg)	Milkfat (%)	Milkfat (kg)	Days	LW
1 yr 11 m	1817	3.87	70	4.42	80	194	-92
Avg	1817	3.87	70	4.42	80	194	1 Lacts.

GOLDWYN FOLLY SULTAN
Birth Ident: WGR-96-6 (500599)
Breed: PA A16
Genomic Indicator: BW ($): -219/95

KITEROA BONNY GLUCOSE
Birth Ident: MVV-98-6
Breed : PA A16 EX3
Genomic Indicator:
BW ($): -99/68 PW ($): 13/90
9 Lacts. Milk (ltr) 5614, Protein (%) 3.52, Protein (kg) 198, Milkfat (%) 3.91, Milkfat (kg) 220, Days 270

ASMO TOSIKKO ET
Oseas HB No: 000000043642/FIN (510634)
Breed : PA A16
Genomic Indicator: BW ($): -48/98

LODORE PHILS SNOWIE
Birth Ident: CHDD-06-59
Breed : PA A16 VHC S✓D✓
Genomic Indicator:
BW ($): 5/88 PW ($): 738/99
3 Lacts. Milk (ltr) 7896, Protein (%) 3.66, Protein (kg) 289, Milkfat (%) 4.89, Milkfat (kg) 386, Days 269

ASMO TOSIKKO ET
Oseas HB No: 000000043642/FIN (510634)
Breed: PA A16
Genomic Indicator: BW ($): -48/98

LODORE JOHDES GLENICE
Birth Ident: CHDD-01-78
Breed: PA A16 EX2 S✓
Genomic Indicator:
BW ($): -48/74 PW ($): 244/92
12 Lacts. Milk (ltr) 5399, Protein (%) 3.59, Protein (kg) 194, Milkfat (%) 4.75, Milkfat (kg) 257, Days 265

LODORE SRP SNAZZY ET
Birth Ident: CHDD-09-10 (510663)
Breed: PA A16 S✓D✓
Genomic Indicator: BW ($): 106/98

KAURI 13-23
Birth Ident: DKVH-13-23
Breed: PA A16 B7-7 S✓D✓
Genomic Indicator:
BW ($): -45/52 PW ($): 26/88
5 Lacts. Milk (ltr) 3304, Protein (%) 3.86, Protein (kg) 127, Milkfat (%) 4.61, Milkfat (kg) 152, Days 252

Traits other than production (2024)

AM	ST	MS	OO	S	W	C	RA	R	L	US	FU	RU	FT	RT	TL	UD	DC
0	0	0	0	6	0	7	5	6	6	7	5	8	5	5	5	6	7

The information on this report is as recorded on the LIC MINDA database as at date of print, and LIC does not warrant the accuracy of the information provided

Copyright 2025 LIC. All rights reserved

N = Induced T = At least 1 Abnormal Test in this Lactation
D = Lactation values include at least 1 derived test
= GeneMark DNA Profiled # = Parentage Uncertain D / S ✓ = Parentage Confirmed by DNA
g Indices evaluated by LIC using genomic information

P001.50

LOT 94:

P001.50 Official Publication of Livestock Improvement Corporation Limited — Internal Animal Key = 46919429

Three Generation Pedigree

LIC — MINDA

B A & C A Hutchings
New Zealand

AE Herd Averages as at 12/04/2025
Ancestry : 100% BW : 29/51 PW : 103/63

PTPT / HERDCODE : DKVH 1 / 8580
LOCATION : N023-376-858 / 4
DATE : 23/04/2025

Kauri Sterling Jelly — G3 S✓ D✓
Birth Ident: DKVH-24-23
Breed: A A16 Sex: FEMALE
Date of Birth: 27/08/2024 Classification:
Genomic
BW ($): 55/46 PW ($): 138/19
Protein BV (kg): 11/51 Fertility BV (%): -10.9/33
Fat BV (kg): 17/51 Func Surv BV (%) : 0.2/23
Milk BV (ltr): 244/54 Somatic Cell BV: 0.12/49
Lwt BV (kg): -1/37
Overall Opinion: 0.24/29 Dairy Conformation: 0.15/34
Udder Overall: 0.41/37
Avg SCC at latest Lactation :

Age	Milk (ltr)	Protein (%)	Protein (kg)	Milkfat (%)	Milkfat (kg)	Days	LW	Herd BW

A2/A2, 160kg

KAURI STERLING
Birth Ident: DKVH-17-12 (518501)
Breed : PA A16 — G3 S✓ D✓
Genomic Indicator:
BW ($): 116/80
Protein BV (kg): 19/88
Fat BV (kg): 33/88
Milk BV (ltr): 445/89
Liveweight BV (kg): 37/58
Fertility BV (%): -8.4/71
Functional Survival BV (%): 1.5/46
Somatic Cell BV: 0.45/85
Fat %: 5
Protein %: 3.8

KAURI TRO JULES
Birth Ident: DKVH-20-31 V8-7
Breed: PA A16 — G3 S✓ D✓
Genomic PW ($): 239/86
BW ($): 50/52 Lwt BV (kg): 20/35
Protein BV (kg): 7/57 Fertility BV (%): -8.2/44
Fat BV (kg): 13/58 Func Surv BV (%) : 1.4/32
Milk BV (ltr): 166/62 SCC BV: -0.38/54

Age	Milk (ltr)	Protein (%)	Protein (kg)	Milkfat (%)	Milkfat (kg)	Days	LW
4 yr 0 m	3277	3.83	126	5.00	164	225	495
3 yr 1 m	3613	3.95	143	5.12	185	267	309
2 yr 0 m	2879	4.00	115	5.09	147	271	241
Avg	3256	3.93	128	5.07	165	254	3 Lacts.

SOUTHWIND JACKS QUINTIN
Birth Ident: BNHY-10-50 (511597)
Breed: PA A16 — G3 S✓ D✓
Genomic Indicator:
BW ($): 90/98 Lwt BV (kg): 11/97
Protein BV (kg): 3/99 Fertility BV (%): 5.1/99
Fat BV (kg): 10/99 Func Surv BV (%) : 5.0/91
Milk BV (ltr): 303/99 SCC BV: -0.13/99

LODORE CARTERS SNOW ET
Birth Ident: CHDD-10-5 V6-7
Breed: PA A16 — G3 S✓ D✓
Genomic Indicator
BW ($): 33/79 PW ($): 455/91

Age	Milk (ltr)	Protein (%)	Protein (kg)	Milkfat (%)	Milkfat (kg)	Days	LW
8 yr 2 m	4400	4.08	180	5.18	228	259 T	340
7 yr 0 m	4257	3.82	163	4.73	201	270	235
6 yr 0 m	4234	4.04	171	4.75	201	260	231
5 yr 0 m	5334	3.96	211	4.48	239	263	377
3 yr 0 m	4440	3.64	161	4.45	198	225	483
Plus 1 unprinted lactation							
Avg	4661	3.88	181	4.77	222	245	6 Lacts.

LODORE TROPICAL
Birth Ident: CHDD-11-73 (512508)
Breed: PA A16 — G3 S✓ D✓
Genomic Indicator:
BW ($): 61/95 Lwt BV (kg): 13/92
Protein BV (kg): 0/97 Fertility BV (%): -7.1/92
Fat BV (kg): 17/97 Func Surv BV (%) : 2.0/70
Milk BV (ltr): -84/98 SCC BV: -0.61/97

KAURI CREAMS JULES
Birth Ident: DKVH-17-29 V7-7
Breed: PA A16 — G3 S✓ D✓
Genomic Indicator:
BW ($): -65/56 PW ($): 226/90

Age	Milk (ltr)	Protein (%)	Protein (kg)	Milkfat (%)	Milkfat (kg)	Days	LW
7 yr 1 m	3786	3.72	141	4.56	173	205	657
6 yr 0 m	4622	3.96	183	4.46	206	283	318
4 yr 11 m	4654	3.96	184	4.31	201	287	205
3 yr 11 m	4107	3.83	157	4.13	170	287	9
2 yr 11 m	3569	4.13	147	4.89	175	286	174
Plus 1 unprinted lactation							
Avg	3776	3.91	147	4.46	168	252	6 Lacts.

PA HILL BLAZE JACK ET
Birth Ident: FVDV-07-157
Breed: PA A16 S✓
Genomic Indicator: BW ($): -84/76

SOUTHWIND KC QUEENET ET
Birth Ident: BNHY-04-6
Breed : PA A16 EXC S✓
Genomic Indicator:
BW ($): 223/79 PW ($): 836/90
11 Lacts. Milk (ltr) 7039, Protein (%) 3.81, Protein (kg) 266, Milkfat (%) 5.10, Milkfat (kg) 359, Days 255

SEMAYR GREENLANE CARTER
Birth Ident: KWMX-04-280 (505565)
Breed : PA A16 S✓D✓
Genomic Indicator: BW ($): -78/93

LODORE JULLI SNOWIE S3A
Birth Ident: CHDD-03-17
Breed : SA A15 VHC S✓
Genomic Indicator:
BW ($): -71/91 PW ($): 232/93
7 Lacts. Milk (ltr) 5928, Protein (%) 3.67, Protein (kg) 218, Milkfat (%) 4.18, Milkfat (kg) 248, Days 286

ASMO TOSIKKO ET
Oseas HB No: 000000043642/FIN (510634)
Breed: PA A16
Genomic Indicator: BW ($): -48/98

LODORE JOHDES GLENICE
Birth Ident: CHDD-01-78
Breed: PA A16 EX2 S✓
Genomic Indicator:
BW ($): -48/74 PW ($): 244/92
12 Lacts. Milk (ltr) 5399, Protein (%) 3.59, Protein (kg) 194, Milkfat (%) 4.75, Milkfat (kg) 257, Days 265

KITEROA CREAM ALFIE ET
Birth Ident: MVV-02-3 (505524)
Breed: PA A16
Genomic Indicator: BW ($): -206/94

KAURI ROYAL JULIA
Birth Ident: DKVH-09-1
Breed: PA A16 V6-7 S✓
Genomic Indicator:
BW ($): -47/59 PW ($): 68/90
8 Lacts. Milk (ltr) 3605, Protein (%) 3.63, Protein (kg) 131, Milkfat (%) 4.61, Milkfat (kg) 166, Days 248

Traits other than production (2023)

AM	ST	MS	OO	S	W	C	RA	R	L	US	FU	RU	FT	RT	TL	UD	DC
0	0	0	0	6	0	7	4	7	5	8	7	8	5	5	3	8	7

The information on this report is as recorded on the LIC MINDA database as at date of print, and LIC does not warrant the accuracy of the information provided

Copyright 2025 LIC. All rights reserved

N = Induced T = At least 1 Abnormal Test in this Lactation
D = Lactation values include at least 1 derived test
= GeneMark DNA Profiled # = Parentage Uncertain D / S ✓ = Parentage Confirmed by DNA
g Indices evaluated by LIC using genomic information

P001.50

LOT 95:

P001.50 Official Publication of Livestock Improvement Corporation Limited — Internal Animal Key = 46940007

Three Generation Pedigree

LIC — MINDA

B A & C A Hutchings
New Zealand

Herd Averages as at 12/04/2025
Ancestry : 100% BW : 29/51 PW : 103/63

PTPT / HERDCODE : DKVH 1 / 8580
LOCATION : N023-376-858 / 4
DATE : 23/04/2025

Kauri Nimo Brownie G3 S✓ D✓

Birth Ident: DKVH-24-24

Breed: A A16 Sex: FEMALE
Date of Birth: 23/08/2024 Classification:
Genomic

BW ($):	261/38	PW ($):	289/16
Protein BV (kg):	20/43	Fertility BV (%):	-4.6/22
Fat BV (kg):	46/43	Func Surv BV (%) :	1.0/15
Milk BV (ltr):	413/44	Somatic Cell BV:	-0.37/40
Lwt BV (kg):	47/29		
Overall Opinion:	0.41/23	Dairy Conformation:	0.65/28
Udder Overall:	0.23/33		

Avg SCC at latest Lactation :

Age	Milk (ltr)	Protein (%)	Protein (kg)	Milkfat (%)	Milkfat (kg)	Days	LW	Herd BW

A1/A2, 189kg

KAURI WRIGHTS NIMO
Birth Ident: DKVH-22-3
Breed : PA A16 G3 S✓ D✓
Genomic Indicator:

BW ($):	54/47
Protein BV (kg):	6/53
Fat BV (kg):	15/53
Milk BV (ltr):	247/54
Liveweight BV (kg):	31/26
Fertility BV (%):	-6.2/42
Functional Survival BV (%):	1.0/29
Somatic Cell BV:	-0.52/52
Fat %:	4.8
Protein %:	3.7

KAURI CHARLIE BROWN
Birth Ident: DKVH-22-12 B7-7
Breed: PA A16 G3 S✓ D✓
Genomic

BW ($):	148/48	PW ($):	312/56
Protein BV (kg):	17/52	Lwt BV (kg):	29/34
Fat BV (kg):	28/53	Fertility BV (%):	-5.3/39
Milk BV (ltr):	637/54	Func Surv BV (%) :	-0.6/30
		SCC BV:	-0.52/48

Age	Milk (ltr)	Protein (%)	Protein (kg)	Milkfat (%)	Milkfat (kg)	Days	LW
2 yr 1 m	2977	3.77	112	5.24	156	229	843
Avg	2977	3.77	112	5.24	156	229	1 Lacts.

Traits other than production (2024)

AM	ST	MS	OO	S	W	C	RA	R	L	US	FU	RU	FT	RT	TL	UO	DC
9	9	6	8	6	8	6	5	7	6	7	6	7	5	6	3	7	7

VR STAKKEHAVE VILJAR VIMO
Oseas HB No: 000000038094/DNK (521703)
Breed: A A15O1 G3 S✓
Genomic Indicator:

BW ($):	12/86	Lwt BV (kg):	59/50
Protein BV (kg):	1/94	Fertility BV (%):	-7.9/80
Fat BV (kg):	18/95	Func Surv BV (%) :	2.9/55
Milk BV (ltr):	180/95	SCC BV:	-0.67/93

KAURI NUMBER NINE
Birth Ident: DKVH-11-12 V6-8
Breed: PA A16 G3 S✓
Genomic Indicator
BW ($): 74/61 PW ($): 27/90

Age	Milk (ltr)	Protein (%)	Protein (kg)	Milkfat (%)	Milkfat (kg)	Days	LW
10 yr 11 m	4405	3.97	175	5.04	222	297	272
10 yr 0 m	4475	3.70	166	5.37	240	287	300
9 yr 0 m	4413	3.88	171	5.31	235	276	260
8 yr 0 m	3270	3.71	121	4.60	150	194	152
7 yr 0 m	3944	3.89	153	5.18	204	294	108
Plus 5 unprinted lactations							
Avg	3680	3.85	142	5.16	190	264	10 Lacts.

IWA SUPER SONIC
Birth Ident: BNNL-14-9260 (515503)
Breed: PA A16 G3 S✓ D✓
Genomic Indicator:

BW ($):	161/98	Lwt BV (kg):	-3/93
Protein BV (kg):	11/99	Fertility BV (%):	-4.9/98
Fat BV (kg):	24/99	Func Surv BV (%) :	0.7/78
Milk BV (ltr):	438/99	SCC BV:	-0.52/99

KAURI PEANUT
Birth Ident: DKVH-14-32 C5-7
Breed: PA A16 G3 S✓ D✓
Genomic Indicator:
BW ($): 40/53 PW ($): 266/88

Age	Milk (ltr)	Protein (%)	Protein (kg)	Milkfat (%)	Milkfat (kg)	Days	LW
6 yr 11 m	4811	3.61	174	3.88	187	287	109
6 yr 0 m	4871	3.76	183	4.46	217	261	115
5 yr 0 m	4195	3.44	144	3.92	164	192	90
4 yr 0 m	4869	3.92	191	4.66	227	300	178
2 yr 0 m	3415	3.88	132	5.05	172	296	92
Plus 1 unprinted lactation							
Avg	4432	3.72	165	4.37	193	267	5 Lacts.

VR KUUSELAN VIMUR VILJAR
Oseas HB No: 000000047674/FIN (518720)
Breed: PA A16
Genomic Indicator: BW ($): -42/92

STAKKEHAVE ROCKSTAR
Oseas HB No: 001652203030/DNK
Breed : A A14O2
Genomic Indicator:
BW ($): PW ($):

Milk	Protein (%)	Protein (kg)	Milkfat (%)	Milkfat (kg)	Days

SOUTHWIND JARMO
Birth Ident: BNHY-03-16 (504522)
Breed : PA A16 S✓D✓
Genomic Indicator: BW ($): 81/98

KAURI BANE ABBEE
Birth Ident: DKVH-08-19
Breed : PA A16 V7-7
Genomic Indicator:
BW ($): -78/51 PW ($): -211/87

4 Lacts. Milk	Protein (%)	Protein (kg)	Milkfat (%)	Milkfat (kg)	Days
3617	3.50	127	4.28	155	241

SALT SPRAY BONNY GEORGE
Birth Ident: DYNX-04-46 (505545)
Breed: PA A16
Genomic Indicator: BW ($): -43/97

SANROSA SNOWIE 11-260 ET
Birth Ident: BNNL-11-260
Breed: PA A16 V6-7 S✓D✓
Genomic Indicator:
BW ($): 159/77 PW ($): 725/92

6 Lacts. Milk	Protein (%)	Protein (kg)	Milkfat (%)	Milkfat (kg)	Days
8594	3.93	338	5.24	450	296

SANROSA DANIEL ET
Birth Ident: BNNL-12-251 (513519)
Breed: PA A16 S✓D✓
Genomic Indicator: BW ($): -66/92

KAURI NUMBER NINE
Birth Ident: DKVH-11-12
Breed: PA A16 V6-8 S✓
Genomic Indicator:
BW ($): 74/61 PW ($): 27/90

10 Lacts. Milk	Protein (%)	Protein (kg)	Milkfat (%)	Milkfat (kg)	Days
3680	3.85	142	5.16	190	264

The information on this report is as recorded on the LIC MINDA database as at date of print, and LIC does not warrant the accuracy of the information provided

Copyright 2025 LIC. All rights reserved

N – Induced T – At least 1 Abnormal Test in this Lactation
D – Lactation values include at least 1 derived test
– GeneMark DNA Profiled # – Parentage Uncertain D / S ✓ – Parentage Confirmed by DNA
g Indices evaluated by LIC using genomic information

P001.50

LOT 96:

P001.50 Official Publication of Livestock Improvement Corporation Limited — Internal Animal Key = 46947898

Three Generation Pedigree

LIC — MINDA

B A & C A Hutchings
New Zealand

Herd Averages as at 12/04/2025
Ancestry : 100% BW : 29/51 PW : 103/63

PTPT / HERDCODE : DKVH 1 / 8580
LOCATION : N023-376-858 / 4
DATE : 23/04/2025

Kauri SS Diego G3 S✓ D✓

Birth Ident: DKVH-24-25

Breed: A A16 Sex: FEMALE
Date of Birth: 27/08/2024 Classification:
Genomic

BW ($):	36/50	PW ($):	98/21
Protein BV (kg):	12/54	Fertility BV (%):	-10.5/38
Fat BV (kg):	16/54	Func Surv BV (%) :	1.6/29
Milk BV (ltr):	524/54	Somatic Cell BV:	-0.21/52
Lwt BV (kg):	14/44		
Overall Opinion:	0.26/37	Dairy Conformation:	0.41/43
Udder Overall:	0.12/46		

Avg SCC at latest Lactation :

Age	Milk (ltr)	Protein (%)	Protein (kg)	Milkfat (%)	Milkfat (kg)	Days	LW	Herd BW

A2/A2, 176kg

IWA SUPER SONIC
Birth Ident: BNNL-14-9260 (515503)
Breed : PA A16 G3 S✓ D✓
Genomic Indicator:

BW ($):	161/98
Protein BV (kg):	11/99
Fat BV (kg):	24/99
Milk BV (ltr):	438/99
Liveweight BV (kg):	-3/93
Fertility BV (%):	-4.9/98
Functional Survival BV (%):	0.7/78
Somatic Cell BV:	-0.52/99
Fat %:	4.8
Protein %:	3.7

KAURI SAN DIEGO
Birth Ident: DKVH-21-1 V7-8
Breed: PA A16 G3 S✓ D✓
Genomic

BW ($):	-66/56	PW ($):	80/72
Protein BV (kg):	16/60	Lwt BV (kg):	42/40
Fat BV (kg):	4/63	Fertility BV (%):	-9.9/39
Milk BV (ltr):	589/64	Func Surv BV (%) :	0.1/26
		SCC BV:	-0.22/59

Age	Milk (ltr)	Protein (%)	Protein (kg)	Milkfat (%)	Milkfat (kg)	Days	LW
3 yr 1 m	3368	3.54	119	4.16	140	225	453
2 yr 0 m	3047	3.94	120	4.36	133	294	95
Avg	3208	3.73	120	4.26	136	260	2 Lacts.

Traits other than production (2024)

AM	ST	MS	OO	S	W	C	RA	R	L	US	FU	RU	FT	RT	TL	UO	DC
8	8	8	8	6	8	5	6	6	7	6	7	4	5	4	7	8	

SALT SPRAY BONNY GEORGE
Birth Ident: DYNX-04-46 (505545)
Breed: PA A16 G3
Genomic Indicator:

BW ($):	-43/97	Lwt BV (kg):	3/92
Protein BV (kg):	7/99	Fertility BV (%):	-12.4/97
Fat BV (kg):	-1/99	Func Surv BV (%) :	1.2/85
Milk BV (ltr):	369/99	SCC BV:	-0.60/99

SANROSA SNOWIE 11-260 ET
Birth Ident: BNNL-11-260 V6-7
Breed: PA A16 G3 S✓ D✓
Genomic Indicator
BW ($): 159/77 PW ($): 725/92

Age	Milk (ltr)	Protein (%)	Protein (kg)	Milkfat (%)	Milkfat (kg)	Days	LW
8 yr 0 m	10058	3.92	395	4.80	482	305	330
7 yr 0 m	8855	3.97	351	5.20	461	295	319
6 yr 0 m	7977	3.87	309	4.89	390	291	272
5 yr 0 m	9241	3.95	365	5.52	510	297	349
3 yr 0 m	8144	3.86	314	5.34	435	287	371
Plus 1 unprinted lactation							
Avg	8594	3.93	338	5.24	450	296	6 Lacts.

SANROSA DALTON ET
Birth Ident: BNNL-14-89 (515514)
Breed: PA A16 G3 S✓ D✓
Genomic Indicator:

BW ($):	14/96	Lwt BV (kg):	24/90
Protein BV (kg):	22/98	Fertility BV (%):	-12.9/94
Fat BV (kg):	14/98	Func Surv BV (%) :	-0.9/67
Milk BV (ltr):	706/98	SCC BV:	-0.01/97

KAURI STEVIE
Birth Ident: DKVH-13-32 C6-6
Breed: PA A16 G3 S✓ D✓
Genomic Indicator:
BW ($): -129/51 PW ($): -7/88

Age	Milk (ltr)	Protein (%)	Protein (kg)	Milkfat (%)	Milkfat (kg)	Days	LW
9 yr 0 m	5526	3.59	198	3.74	207	289	205
7 yr 11 m	5389	3.62	195	4.10	221	284	286
6 yr 1 m	3804	3.52	134	3.60	137	184	40
5 yr 0 m	4048	3.74	151	4.29	174	277	-19
4 yr 0 m	3576	3.65	130	4.28	153	263	25
Plus 2 unprinted lactations							
Avg	4106	3.64	149	4.02	165	254	7 Lacts.

GOLDWYN FOLLY SULTAN
Birth Ident: WGR-96-6 (500599)
Breed: PA A16
Genomic Indicator: BW ($): -219/95

KITEROA BONNY GLUCOSE
Birth Ident: MVV-99-6
Breed : PA A16 EX3
Genomic Indicator:
BW ($): -99/68 PW ($): 13/90

9 Lacts. Milk	Protein (%)	Protein (kg)	Milkfat (%)	Milkfat (kg)	Days
5614	3.52	198	3.91	220	270

ASMO TOSIKKO ET
Oseas HB No: 000000043642/FIN (510634)
Breed : PA A16
Genomic Indicator: BW ($): -48/98

LODORE PHILS SNOWIE
Birth Ident: CHDD-06-59
Breed : PA A16 VHC S✓D✓
Genomic Indicator:
BW ($): 5/88 PW ($): 738/90

3 Lacts. Milk	Protein (%)	Protein (kg)	Milkfat (%)	Milkfat (kg)	Days
7896	3.66	289	4.89	386	269

OJANITYN RUMBA
Oseas HB No: 000000042644/FIN (508533)
Breed: PA A16
Genomic Indicator: BW ($): -68/88

SANROSA DELLA 06-128
Birth Ident: BNNL-06-128
Breed: PA A16 E8-8 S✓D✓
Genomic Indicator:
BW ($): -3/82 PW ($): 393/92

10 Lacts. Milk	Protein (%)	Protein (kg)	Milkfat (%)	Milkfat (kg)	Days
8506	3.73	317	4.21	358	285

KAURI CASINOE
Birth Ident: DKVH-11-33
Breed: PA A16 S✓D✓
Genomic Indicator: BW ($): -37/74

KAURI 11-15
Birth Ident: DKVH-11-15
Breed: PA A16 C6-6 S✓D✓
Genomic Indicator:
BW ($): -203/50 PW ($): -76/87

6 Lacts. Milk	Protein (%)	Protein (kg)	Milkfat (%)	Milkfat (kg)	Days
3704	3.48	129	3.83	142	221

The information on this report is as recorded on the LIC MINDA database as at date of print, and LIC does not warrant the accuracy of the information provided

Copyright 2025 LIC. All rights reserved

N – Induced T – At least 1 Abnormal Test in this Lactation
D – Lactation values include at least 1 derived test
– GeneMark DNA Profiled # – Parentage Uncertain D / S ✓ – Parentage Confirmed by DNA
g Indices evaluated by LIC using genomic information

P001.50

LOT 97: KAURI RULES TONIET

LOT 98: KAURI SS DAMROCK

LOT 99: KAURI SS PINKY

LOT 100: KAURI SS POPPY

LOT 101: KAURI STERLING BECKS

LOT 102: KAURI VI MARIE

LOT 103: KAURI SS SASSY

LOT 104: KAURI NIMO FREDDIE

LOT 97:

P001.50 Official Publication of Livestock Improvement Corporation Limited — Internal Animal Key = 46962832

Three Generation Pedigree

LIC — B A & C A Hutchings, New Zealand

AE Herd Averages as at 12/04/2025 — Ancestry : 100% BW : 29/51 PW : 103/63

MINDA — PTPT / HERDCODE : DKVH 1 / 8580 — LOCATION : N023-376-858 / 4 — DATE : 23/04/2025

Kauri Rules Toniet — G3 S✓ D✓

Birth Ident: DKVH-24-26

Breed: A A16 — Sex: FEMALE
Date of Birth: 21/08/2024 — Classification:

Genomic

BW ($):	20/43	PW ($):	59/18
Protein BW (kg):	12/47	Fertility BV (%):	-8.8/27
Fat BV (kg):	9/48	Func Surv BV (%) :	-0.8/18
Milk BV (ltr):	268/50	Somatic Cell BV:	-0.09/46
Lwt BV (kg):	24/34		
Overall Opinion:	0.18/23	Dairy Conformation:	-0.05/30
Udder Overall:	0.25/34		

Avg SCC at latest Lactation :

Age	Milk (ltr)	Protein (%)	Protein (kg)	Milkfat (%)	Milkfat (kg)	Days	LW	Herd BW

A1/A2, 186kg

LODORE RULER
Birth Ident: CHDD-18-31 (519509)
Breed : PA A16 — G3 — S✓ D✓
Genomic Indicator:

BW ($):	136/70		
Protein BV (kg):	14/76		
Fat BV (kg):	24/77		
Milk BV (ltr):	334/79		
Liveweight BV (kg):	17/54		
Fertility BV (%):	-2.9/56		
Functional Survival BV (%):	-0.7/37		
Somatic Cell BV:	-0.29/74		
Fat %:	4.9		
Protein %:	3.8		

KAURI DALLY TONIET
Birth Ident: DKVH-21-31 — V7-7
Breed: PA A16 — G3 — S✓ D✓
Genomic

BW ($):	-111/56	PW ($):	-96/72
Protein BV (kg):	19/60	Lwt BV (kg):	47/41
Fat BV (kg):	-5/63	Fertility BV (%):	-15.6/39
Milk BV (ltr):	465/63	Func Surv BV (%) :	-2.2/26
		SCC BV:	-0.08/59

Age	Milk (ltr)	Protein (%)	Protein (kg)	Milkfat (%)	Milkfat (kg)	Days	LW
3 yr 0 m	2978	3.64	108	3.78	113	231	203
2 yr 0 m	2984	3.92	117	3.71	111	295	-62
Avg	2981	3.78	113	3.75	112	263	2 Lacts.

Traits other than production (2024)

AM	ST	MS	OO	S	W	C	RA	R	L	US	FU	RU	FT	RT	TL	UO	DC
0	0	0	0	6	0	7	5	7	6	7	6	7	4	6	4	7	7

GREENLANE TOLEDO
Birth Ident: FNFL-11-26 (512502)
Breed: PA A16 — G3 — S✓ D✓
Genomic Indicator:

BW ($):	101/96	Lwt BV (kg):	-12/90
Protein BV (kg):	9/98	Fertility BV (%):	-6.8/95
Fat BV (kg):	12/98	Func Surv BV (%) :	0.2/76
Milk BV (ltr):	164/99	SCC BV:	-0.59/98

LODORE KARIS ROYAL
Birth Ident: CHDD-16-21 — V7-8
Breed: PA A16 — G3 — S✓ D✓
Genomic Indicator
BW ($): 70/65 — PW ($): 165/96

Age	Milk (ltr)	Protein (%)	Protein (kg)	Milkfat (%)	Milkfat (kg)	Days	LW
8 yr 0 m	5650	3.63	205	4.73	267	249	645
7 yr 0 m	7009	3.62	254	4.51	316	297	200
6 yr 0 m	5400	3.72	201	4.39	237	287	80
5 yr 0 m	5772	3.70	214	5.01	289	299	114
4 yr 0 m	7329	3.60	264	4.81	352	284	279
	Plus 2 unprinted lactations						
Avg	5788	3.66	212	4.76	276	284	7 Lacts.

SANROSA DALTON ET
Birth Ident: BNNL-14-89 (515514)
Breed: PA A16 — G3 — S✓ D✓
Genomic Indicator:

BW ($):	14/96	Lwt BV (kg):	24/90
Protein BV (kg):	22/98	Fertility BV (%):	-12.9/94
Fat BV (kg):	14/98	Func Surv BV (%) :	-0.9/67
Milk BV (ltr):	706/98	SCC BV:	-0.01/97

KAURI JOY
Birth Ident: DKVH-18-31 — V7-7
Breed: PA A16 — G3 — S✓ D✓
Genomic Indicator:
BW ($): -150/49 — PW ($): -31/70

Age	Milk (ltr)	Protein (%)	Protein (kg)	Milkfat (%)	Milkfat (kg)	Days	LW
3 yr 0 m	4116	3.50	144	3.32	137	287 T	-1
2 yr 0 m	3347	3.83	128	4.13	138	285	-35
Avg	3731	3.65	136	3.68	137	286	2 Lacts.

ASMO TOSIKKO ET
Oseas HB No: 000000043642/FIN (510634)
Breed: PA A16
Genomic Indicator: BW ($): -48/98

GREENLANE JULLI LISA
Birth Ident: FNFL-02-11
Breed : PA A16 EX2 S✓
Genomic Indicator:
BW ($): -8/66 PW ($): 165/95

8 Lacts.	Milk (ltr)	Protein (%)	Protein (kg)	Milkfat (%)	Milkfat (kg)	Days
	5295	3.54	187	4.12	218	248

SOUTHWIND INKKARI
Birth Ident: BNHY-03-5 (504521)
Breed : PA A16 S✓D✓
Genomic Indicator: BW ($): 56/93

LODORE HUGS ROYALLY ET
Birth Ident: CHDD-13-23
Breed : PA A16 V7-8 S✓D✓
Genomic Indicator:
BW ($): 29/64 PW ($): 160/91

8 Lacts.	Milk (ltr)	Protein (%)	Protein (kg)	Milkfat (%)	Milkfat (kg)	Days
	5253	3.92	206	4.76	250	272

OJANITYN RUMBA
Oseas HB No: 000000042644/FIN (508533)
Breed: PA A16
Genomic Indicator: BW ($): -68/88

SANROSA DELLA 06-128
Birth Ident: BNNL-06-128
Breed: PA A16 E8-8 S✓D✓
Genomic Indicator:
BW ($): -3/82 PW ($): 393/92

10 Lacts.	Milk (ltr)	Protein (%)	Protein (kg)	Milkfat (%)	Milkfat (kg)	Days
	8506	3.73	317	4.21	358	285

LODORE NICKLE ET
Birth Ident: CHDD-16-20 (517507)
Breed: PA A16 S✓D✓
Genomic Indicator: BW ($): -59/77

KAURI 11-17
Birth Ident: DKVH-11-17
Breed: PA A16 V7-7 S✓D✓
Genomic Indicator:
BW ($): -213/59 PW ($): -153/90

7 Lacts.	Milk (ltr)	Protein (%)	Protein (kg)	Milkfat (%)	Milkfat (kg)	Days
	3618	3.71	134	3.86	140	250

The information on this report is as recorded on the LIC MINDA database as at date of print, and LIC does not warrant the accuracy of the information provided

Copyright 2025 LIC. All rights reserved

N = Induced T = At least 1 Abnormal Test in this Lactation
D = Lactation values include at least 1 derived test
= GeneMark DNA Profiled # = Parentage Uncertain D / S ✓ = Parentage Confirmed by DNA
g Indices evaluated by LIC using genomic information

P001.50

LOT 98:

P001.50 Official Publication of Livestock Improvement Corporation Limited — Internal Animal Key = 46964585

Three Generation Pedigree

LIC — B A & C A Hutchings, New Zealand

AE Herd Averages as at 12/04/2025 — Ancestry : 100% BW : 29/51 PW : 103/63

MINDA — PTPT / HERDCODE : DKVH 1 / 8580 — LOCATION : N023-376-858 / 4 — DATE : 23/04/2025

Kauri SS Damrock — G3 S✓ D✓

Birth Ident: DKVH-24-27

Breed: A A16 — Sex: FEMALE
Date of Birth: 11/08/2024 — Classification:

Genomic

BW ($):	136/50	PW ($):	186/21
Protein BV (kg):	24/54	Fertility BV (%):	-11.6/38
Fat BV (kg):	36/54	Func Surv BV (%) :	1.7/30
Milk BV (ltr):	794/54	Somatic Cell BV:	-0.11/52
Lwt BV (kg):	54/44		
Overall Opinion:	0.18/37	Dairy Conformation:	0.67/43
Udder Overall:	0.33/46		

Avg SCC at latest Lactation :

Age	Milk (ltr)	Protein (%)	Protein (kg)	Milkfat (%)	Milkfat (kg)	Days	LW	Herd BW

A2/A2, 228kg

IWA SUPER SONIC
Birth Ident: BNNL-14-9260 (515503)
Breed : PA A16 — G3 — S✓ D✓
Genomic Indicator:

BW ($):	161/98		
Protein BV (kg):	11/99		
Fat BV (kg):	24/99		
Milk BV (ltr):	438/99		
Liveweight BV (kg):	-3/93		
Fertility BV (%):	-4.9/98		
Functional Survival BV (%):	0.7/78		
Somatic Cell BV:	-0.52/99		
Fat %:	4.8		
Protein %:	3.7		

KAURI JORGIE DAMROCK
Birth Ident: DKVH-21-21 — V7-7
Breed: PA A16 — G3 — S✓ D✓
Genomic

BW ($):	-27/56	PW ($):	163/72
Protein BV (kg):	22/61	Lwt BV (kg):	28/42
Fat BV (kg):	15/63	Fertility BV (%):	-17.3/40
Milk BV (ltr):	928/64	Func Surv BV (%) :	0.4/27
		SCC BV:	0.02/59

Age	Milk (ltr)	Protein (%)	Protein (kg)	Milkfat (%)	Milkfat (kg)	Days	LW
3 yr 0 m	3772	3.34	126	3.93	148	241	484
1 yr 11 m	3951	3.58	141	3.94	156	295	329
Avg	3861	3.46	134	3.94	152	268	2 Lacts.

Traits other than production (2024)

AM	ST	MS	OO	S	W	C	RA	R	L	US	FU	RU	FT	RT	TL	UO	DC
0	0	0	0	5	0	7	5	6	6	7	6	7	5	6	3	7	7

SALT SPRAY BONNY GEORGE
Birth Ident: DYNX-04-46 (505545)
Breed: PA A16 — G3
Genomic Indicator:

BW ($):	-43/97	Lwt BV (kg):	3/92
Protein BV (kg):	7/99	Fertility BV (%):	-12.4/97
Fat BV (kg):	-1/99	Func Surv BV (%) :	1.2/85
Milk BV (ltr):	369/99	SCC BV:	-0.60/99

SANROSA SNOWIE 11-260 ET
Birth Ident: BNNL-11-260 — V6-7
Breed: PA A16 — G3 — S✓ D✓
Genomic Indicator
BW ($): 159/77 — PW ($): 725/92

Age	Milk (ltr)	Protein (%)	Protein (kg)	Milkfat (%)	Milkfat (kg)	Days	LW
8 yr 0 m	10058	3.92	395	4.80	482	305	330
7 yr 0 m	8855	3.97	351	5.20	461	295	319
6 yr 0 m	7977	3.87	309	4.89	390	291	272
5 yr 0 m	9241	3.95	365	5.52	510	297	349
3 yr 0 m	8144	3.86	314	5.34	435	287	371
	Plus 1 unprinted lactation						
Avg	8594	3.93	338	5.24	450	296	6 Lacts.

SANROSA DALTON ET
Birth Ident: BNNL-14-89 (515514)
Breed: PA A16 — G3 — S✓ D✓
Genomic Indicator:

BW ($):	14/96	Lwt BV (kg):	24/90
Protein BV (kg):	22/98	Fertility BV (%):	-12.9/94
Fat BV (kg):	14/98	Func Surv BV (%) :	-0.9/67
Milk BV (ltr):	706/98	SCC BV:	-0.01/97

KAURI JORGES ROCKIO
Birth Ident: DKVH-16-36 — V6-7
Breed: PA A16 — G3 — S✓ D✓
Genomic Indicator:
BW ($): -53/54 — PW ($): 139/90

Age	Milk (ltr)	Protein (%)	Protein (kg)	Milkfat (%)	Milkfat (kg)	Days	LW
7 yr 11 m	3486	3.74	130	5.67	198	250	671
6 yr 11 m	4088	3.92	160	5.01	205	295	196
6 yr 0 m	4444	3.77	167	5.01	222	257	334
5 yr 0 m	4243	3.80	161	4.97	211	286	86
4 yr 1 m	3966	3.74	148	4.99	198	245	174
	Plus 2 unprinted lactations						
Avg	3599	3.78	136	5.10	184	257	7 Lacts.

GOLDWYN FOLLY SULTAN
Birth Ident: WGR-96-6 (500599)
Breed: PA A16
Genomic Indicator: BW ($): -219/95

KITEROA BONNY GLUCOSE
Birth Ident: MVV-98-6
Breed : PA A16 EX3
Genomic Indicator:
BW ($): -99/68 PW ($): 13/90

9 Lacts.	Milk (ltr)	Protein (%)	Protein (kg)	Milkfat (%)	Milkfat (kg)	Days
	5614	3.52	198	3.91	220	270

ASMO TOSIKKO ET
Oseas HB No: 000000043642/FIN (510634)
Breed : PA A16
Genomic Indicator: BW ($): -48/98

LODORE PHILS SNOWIE
Birth Ident: CHDD-06-59
Breed : PA A16 VHC S✓D✓
Genomic Indicator:
BW ($): 5/88 PW ($): 738/90

3 Lacts.	Milk (ltr)	Protein (%)	Protein (kg)	Milkfat (%)	Milkfat (kg)	Days
	7898	3.66	289	4.89	386	269

OJANITYN RUMBA
Oseas HB No: 000000042644/FIN (508533)
Breed: PA A16
Genomic Indicator: BW ($): -68/88

SANROSA DELLA 06-128
Birth Ident: BNNL-06-128
Breed: PA A16 E8-8 S✓D✓
Genomic Indicator:
BW ($): -3/82 PW ($): 393/92

10 Lacts.	Milk (ltr)	Protein (%)	Protein (kg)	Milkfat (%)	Milkfat (kg)	Days
	8506	3.73	317	4.21	358	285

IWA KAURI JORGE ET
Birth Ident: FNFL-13-5 (514506)
Breed: PA A16 S✓D✓
Genomic Indicator: BW ($): 16/85

KAURI 14-20
Birth Ident: DKVH-14-20
Breed: PA A16 V7-7 S✓D✓
Genomic Indicator:
BW ($): -101/56 PW ($): 83/89

5 Lacts.	Milk (ltr)	Protein (%)	Protein (kg)	Milkfat (%)	Milkfat (kg)	Days
	3114	3.60	112	4.52	141	215

The information on this report is as recorded on the LIC MINDA database as at date of print, and LIC does not warrant the accuracy of the information provided

Copyright 2025 LIC. All rights reserved

N = Induced T = At least 1 Abnormal Test in this Lactation
D = Lactation values include at least 1 derived test
= GeneMark DNA Profiled # = Parentage Uncertain D / S ✓ = Parentage Confirmed by DNA
g Indices evaluated by LIC using genomic information

P001.50

LOT 99:

P001.50 Official Publication of Livestock Improvement Corporation Limited — Internal Animal Key = 47011634

Three Generation Pedigree

LIC — B A & C A Hutchings, New Zealand

AE Herd Averages as at 12/04/2025 Ancestry : 100% BW : 29/51 PW : 103/63

MINDA — PTPT / HERDCODE : DKVH 1 / 8580 LOCATION : N023-376-858 / 4 DATE : 23/04/2025

Kauri SS Pinky G3 S✓ D✓

Birth Ident: DKVH-24-28

Breed: A A16 Sex: FEMALE
Date of Birth: 14/08/2024 Classification:

Genomic

BW ($):	89/51	PW ($):	129/21
Protein BV (kg):	22/54	Fertility BV (%):	-10.7/39
Fat BV (kg):	25/54	Func Surv BV (%) :	0.1/31
Milk BV (ltr):	776/55	Somatic Cell BV:	-0.05/53
Lwt BV (kg):	41/45		
Overall Opinion:	0.15/38	Dairy Conformation:	0.52/44
Udder Overall:	0.34/46		

Avg SCC at latest Lactation :

Age	Milk (ltr)	Protein (%)	Protein (kg)	Milkfat (%)	Milkfat (kg)	Days	LW	Herd BW

A2/A2, 166kg

IWA SUPER SONIC
Birth Ident: BNNL-14-9260 (515503)
Breed : PA A16 G3 S✓ D✓
Genomic Indicator:

BW ($):	161/98
Protein BV (kg):	11/99
Fat BV (kg):	24/99
Milk BV (ltr):	438/99
Liveweight BV (kg):	-3/93
Fertility BV (%):	-4.9/98
Functional Survival BV (%):	0.7/78
Somatic Cell BV:	-0.52/99
Fat %:	4.8
Protein %:	3.7

KAURI PINKY BUTTER
Birth Ident: DKVH-21-24 V6-8
Breed: PA A16 G3 S✓ D✓
Genomic PW ($): 155/72

BW ($):	-15/57	Lwt BV (kg):	18/44
Protein BV (kg):	17/61	Fertility BV (%):	-8.8/40
Fat BV (kg):	2/64	Func Surv BV (%) :	0.9/30
Milk BV (ltr):	666/64	SCC BV:	0.12/60

Age	Milk (ltr)	Protein (%)	Protein (kg)	Milkfat (%)	Milkfat (kg)	Days	LW
3 yr 0 m	3519	3.58	126	3.87	136	238	447
2 yr 1 m	3253	3.89	127	4.25	138	268	332
Avg	3386	3.73	126	4.05	137	253	2 Lacts.

Traits other than production (2024)

AM	ST	MS	OO	S	W	C	RA	R	L	US	FU	RU	FT	RT	TL	UO	DC
#	#	#	#	5	8	5	4	5	6	7	5	7	5	7	3	6	8

SALT SPRAY BONNY GEORGE
Birth Ident: DYNX-04-46 (505545)
Breed: PA A16 G3
Genomic Indicator:

BW ($):	-43/97	Lwt BV (kg):	3/92
Protein BV (kg):	7/99	Fertility BV (%):	-12.4/97
Fat BV (kg):	-1/99	Func Surv BV (%) :	1.2/85
Milk BV (ltr):	369/99	SCC BV:	-0.60/99

SANROSA SNOWIE 11-260 ET
Birth Ident: BNNL-11-260 V6-7
Breed: PA A16 G3 S✓ D✓
Genomic Indicator
BW ($): 159/77 PW ($): 725/92

Age	Milk (ltr)	Protein (%)	Protein (kg)	Milkfat (%)	Milkfat (kg)	Days	LW
8 yr 0 m	10058	3.92	395	4.80	482	305	330
7 yr 0 m	8855	3.97	351	5.20	461	295	319
6 yr 0 m	7977	3.87	309	4.89	390	291	272
5 yr 0 m	9241	3.95	365	5.52	510	297	349
3 yr 0 m	8144	3.86	314	5.34	435	287	371
Plus 1 unprinted lactation							
Avg	8594	3.93	338	5.24	450	296	6 Lacts.

SANROSA DALTON ET
Birth Ident: BNNL-14-89 (515514)
Breed: PA A16 G3 S✓ D✓
Genomic Indicator:

BW ($):	14/96	Lwt BV (kg):	24/90
Protein BV (kg):	22/98	Fertility BV (%):	-12.9/94
Fat BV (kg):	14/98	Func Surv BV (%) :	-0.9/67
Milk BV (ltr):	706/98	SCC BV:	-0.01/97

KAURI QUINS KANDI
Birth Ident: DKVH-17-23 E8-9
Breed: PA A16 G3 S✓ D✓
Genomic Indicator:
BW ($): 29/53 PW ($): 90/88

Age	Milk (ltr)	Protein (%)	Protein (kg)	Milkfat (%)	Milkfat (kg)	Days	LW
7 yr 0 m	2693	3.56	96	4.88	131	235	106
5 yr 11 m	3459	3.90	135	5.07	175	279 T	27
5 yr 0 m	3429	3.74	128	4.67	160	279	-75
3 yr 11 m	3606	3.69	133	5.77	208	287	151
1 yr 11 m	2521	3.54	89	5.03	127	239	165
Avg	3141	3.70	116	5.10	160	264	5 Lacts.

GOLDWYN FOLLY SULTAN
Birth Ident: WGR-96-6 (500599)
Breed: PA A16
Genomic Indicator: BW ($): -219/95

KITEROA BONNY GLUCOSE
Birth Ident: MVV-98-6
Breed : PA A16 EX3
Genomic Indicator:
BW ($): -99/68 PW ($): 13/90

9 Lacts.	Milk (ltr)	Protein (%)	Protein (kg)	Milkfat (%)	Milkfat (kg)	Days
	5614	3.52	198	3.91	220	270

ASMO TOSIKKO ET
Oseas HB No: 000000043642/FIN (510634)
Breed : PA A16
Genomic Indicator: BW ($): -48/98

LODORE PHILS SNOWIE
Birth Ident: CHDD-06-59
Breed : PA A16 VHC S✓D✓
Genomic Indicator:
BW ($): 5/88 PW ($): 738/90

3 Lacts.	Milk (ltr)	Protein (%)	Protein (kg)	Milkfat (%)	Milkfat (kg)	Days
	7896	3.66	289	4.89	386	269

OJANIITYN RUMBA
Oseas HB No: 000000042644/FIN (508533)
Breed: PA A16
Genomic Indicator: BW ($): -68/88

SANROSA DELLA 06-128
Birth Ident: BNNL-06-128
Breed: PA A16 E8-8 S✓D✓
Genomic Indicator:
BW ($): -3/62 PW ($): 393/92

10 Lacts.	Milk (ltr)	Protein (%)	Protein (kg)	Milkfat (%)	Milkfat (kg)	Days
	8506	3.73	317	4.21	358	265

SOUTHWIND JACKS QUINTIN
Birth Ident: BNHY-10-50 (511597)
Breed: PA A16 S✓D✓
Genomic Indicator: BW ($): 90/99

KAURI KANDI
Birth Ident: DKVH-09-4
Breed: PA A16 V8-8 S✓
Genomic Indicator:
BW ($): -26/58 PW ($): -130/90

7 Lacts.	Milk (ltr)	Protein (%)	Protein (kg)	Milkfat (%)	Milkfat (kg)	Days
	3546	3.43	122	4.40	156	251

The information on this report is as recorded on the LIC MINDA database as at date of print, and LIC does not warrant the accuracy of the information provided

Copyright 2025 LIC. All rights reserved

N = Induced T = At least 1 Abnormal Test in this Lactation
D = Lactation values include at least 1 derived test
= GeneMark DNA Profiled # = Parentage Uncertain D / S ✓ = Parentage Confirmed by DNA
g Indices evaluated by LIC using genomic information

P001.50

LOT 100:

P001.50 Official Publication of Livestock Improvement Corporation Limited — Internal Animal Key = 47022172

Three Generation Pedigree

LIC — B A & C A Hutchings, New Zealand

AE Herd Averages as at 12/04/2025 Ancestry : 100% BW : 29/51 PW : 103/63

MINDA — PTPT / HERDCODE : DKVH 1 / 8580 LOCATION : N023-376-858 / 4 DATE : 23/04/2025

Kauri SS Poppy G3 S✓ D✓

Birth Ident: DKVH-24-29

Breed: A A16 Sex: FEMALE
Date of Birth: 18/08/2024 Classification:

Genomic

BW ($):	147/49	PW ($):	172/20
Protein BV (kg):	15/54	Fertility BV (%):	-6.0/36
Fat BV (kg):	32/53	Func Surv BV (%) :	1.4/26
Milk BV (ltr):	595/54	Somatic Cell BV:	-0.51/51
Lwt BV (kg):	40/40		
Overall Opinion:	0.07/35	Dairy Conformation:	0.68/42
Udder Overall:	0.55/46		

Avg SCC at latest Lactation :

Age	Milk (ltr)	Protein (%)	Protein (kg)	Milkfat (%)	Milkfat (kg)	Days	LW	Herd BW

A2/A2, 186kg

IWA SUPER SONIC
Birth Ident: BNNL-14-9260 (515503)
Breed : PA A16 G3 S✓ D✓
Genomic Indicator:

BW ($):	161/98
Protein BV (kg):	11/99
Fat BV (kg):	24/99
Milk BV (ltr):	438/99
Liveweight BV (kg):	-3/93
Fertility BV (%):	-4.9/98
Functional Survival BV (%):	0.7/78
Somatic Cell BV:	-0.52/99
Fat %:	4.8
Protein %:	3.7

KAURI POPPY
Birth Ident: DKVH-22-4 A8-8
Breed: PA A16 G3 S✓ D✓
Genomic PW ($): 125/56

BW ($):	41/49	Lwt BV (kg):	40/22
Protein BV (kg):	9/55	Fertility BV (%):	-8.4/40
Fat BV (kg):	15/56	Func Surv BV (%) :	1.6/26
Milk BV (ltr):	357/58	SCC BV:	-0.48/53

Age	Milk (ltr)	Protein (%)	Protein (kg)	Milkfat (%)	Milkfat (kg)	Days	LW
2 yr 0 m	2592	3.88	101	5.30	137	234	450
Avg	2592	3.88	101	5.30	137	234	1 Lacts.

Traits other than production (2024)

AM	ST	MS	OO	S	W	C	RA	R	L	US	FU	RU	FT	RT	TL	UO	DC
#	#	#	#	6	8	5	4	6	6	8	7	5	5	3	8	8	

SALT SPRAY BONNY GEORGE
Birth Ident: DYNX-04-46 (505545)
Breed: PA A16 G3
Genomic Indicator:

BW ($):	-43/97	Lwt BV (kg):	3/92
Protein BV (kg):	7/99	Fertility BV (%):	-12.4/97
Fat BV (kg):	-1/99	Func Surv BV (%) :	1.2/85
Milk BV (ltr):	369/99	SCC BV:	-0.60/99

SANROSA SNOWIE 11-260 ET
Birth Ident: BNNL-11-260 V6-7
Breed: PA A16 G3 S✓ D✓
Genomic Indicator
BW ($): 159/77 PW ($): 725/92

Age	Milk (ltr)	Protein (%)	Protein (kg)	Milkfat (%)	Milkfat (kg)	Days	LW
8 yr 0 m	10058	3.92	395	4.80	482	305	330
7 yr 0 m	8855	3.97	351	5.20	461	295	319
6 yr 0 m	7977	3.87	309	4.89	390	291	272
5 yr 0 m	9241	3.95	365	5.52	510	297	349
3 yr 0 m	8144	3.86	314	5.34	435	287	371
Plus 1 unprinted lactation							
Avg	8594	3.93	338	5.24	450	296	6 Lacts.

VR STAKKEHAVE VILJAR VIMO
Oseas HB No: 000000038094/DNK (521703)
Breed: A A15O1 G3 S✓
Genomic Indicator:

BW ($):	12/86	Lwt BV (kg):	59/50
Protein BV (kg):	1/94	Fertility BV (%):	-7.9/80
Fat BV (kg):	18/95	Func Surv BV (%) :	2.9/55
Milk BV (ltr):	180/95	SCC BV:	-0.67/93

KAURI LILLYPOP
Birth Ident: DKVH-16-22 V6-7
Breed: PA A16 G3 S✓ D✓
Genomic Indicator:
BW ($): 35/52 PW ($): 196/89

Age	Milk (ltr)	Protein (%)	Protein (kg)	Milkfat (%)	Milkfat (kg)	Days	LW
8 yr 2 m	4015	3.29	132	3.93	158	192	598
7 yr 0 m	4535	3.82	173	3.78	172	295	383
5 yr 11 m	4626	3.84	177	4.42	204	295 T	165
4 yr 11 m	4621	3.81	176	4.23	195	287	152
4 yr 0 m	4803	3.93	189	4.38	210	286 T	187
Plus 2 unprinted lactations							
Avg	4098	3.76	154	4.21	173	261	7 Lacts.

GOLDWYN FOLLY SULTAN
Birth Ident: WGR-96-6 (500599)
Breed: PA A16
Genomic Indicator: BW ($): -219/95

KITEROA BONNY GLUCOSE
Birth Ident: MVV-98-6
Breed : PA A16 EX3
Genomic Indicator:
BW ($): -99/68 PW ($): 13/90

9 Lacts.	Milk (ltr)	Protein (%)	Protein (kg)	Milkfat (%)	Milkfat (kg)	Days
	5614	3.52	198	3.91	220	270

ASMO TOSIKKO ET
Oseas HB No: 000000043642/FIN (510634)
Breed : PA A16
Genomic Indicator: BW ($): -48/98

LODORE PHILS SNOWIE
Birth Ident: CHDD-06-59
Breed : PA A16 VHC S✓D✓
Genomic Indicator:
BW ($): 5/88 PW ($): 738/90

3 Lacts.	Milk (ltr)	Protein (%)	Protein (kg)	Milkfat (%)	Milkfat (kg)	Days
	7896	3.66	289	4.89	386	269

VR KUUSELAN VIMUR VILJAR
Oseas HB No: 000000047674/FIN (518720)
Breed: PA A16
Genomic Indicator: BW ($): -42/92

STAKKEHAVE ROCKSTAR
Oseas HB No: 001652203030/DNK
Breed: A A14O2
Genomic Indicator:
BW ($): PW ($)

Milk	Protein (%)	Protein (kg)	Milkfat (%)	Milkfat (kg)	Days

IWA KAURI JORGE ET
Birth Ident: FNFL-13-5 (514506)
Breed: PA A16 S✓D✓
Genomic Indicator: BW ($): 16/85

KAURI 14-21
Birth Ident: DKVH-14-21
Breed: PA A16 V6-7 S✓D✓
Genomic Indicator:
BW ($): -49/52 PW ($): -69/89

8 Lacts.	Milk (ltr)	Protein (%)	Protein (kg)	Milkfat (%)	Milkfat (kg)	Days
	3739	3.63	136	3.85	144	262

The information on this report is as recorded on the LIC MINDA database as at date of print, and LIC does not warrant the accuracy of the information provided

Copyright 2025 LIC. All rights reserved

N = Induced T = At least 1 Abnormal Test in this Lactation
D = Lactation values include at least 1 derived test
= GeneMark DNA Profiled # = Parentage Uncertain D / S ✓ = Parentage Confirmed by DNA
g Indices evaluated by LIC using genomic information

P001.50

LOT 101:

P001.50 Official Publication of Livestock Improvement Corporation Limited — Internal Animal Key – 47022171

Three Generation Pedigree

LIC — B A & C A Hutchings, New Zealand

MINDA

Herd Averages as at 12/04/2025
Ancestry : 100% BW : 29/51 PW : 103/63

PTPT / HERDCODE : DKVH 1 / 8580
LOCATION : N023-376-858 / 4
DATE : 23/04/2025

Kauri Sterling Becks G3 S✓ D✓
Birth Ident: DKVH-24-30
Breed: A A16 Sex: FEMALE
Date of Birth: 18/08/2024 Classification:
Genomic
BW ($): -41/45 PW ($): 36/19
Protein BV (kg): 17/51 Fertility BV (%): -12.2/31
Fat BV (kg): 20/51 Func Surv BV (%) : -0.7/20
Milk BV (ltr): 731/53 Somatic Cell BV: 0.02/48
Lwt BV (kg): 61/35
Overall Opinion: 0.08/25 Dairy Conformation: 0.24/32
Udder Overall: 0.05/36
Avg SCC at latest Lactation :

Age	Milk (ltr)	Protein (%)	Protein (kg)	Milkfat (%)	Milkfat (kg)	Days	LW	Herd BW

A2/A2, 192kg

KAURI STERLING
Birth Ident: DKVH-17-12 (518501)
Breed : PA A16 G3 S✓ D✓
Genomic Indicator:
BW ($): 116/80
Protein BV (kg): 19/88
Fat BV (kg): 33/88
Milk BV (ltr): 445/89
Liveweight BV (kg): 37/58
Fertility BV (%): -8.4/71
Functional Survival BV (%): 1.5/46
Somatic Cell BV: 0.45/85
Fat %: 5
Protein %: 3.8

KAURI NICKY'S BECKS
Birth Ident: DKVH-18-25 V7-8
Breed: PA A16 G3 S✓ D✓
Genomic PW ($): 158/89
BW ($): -30/49 Lwt BV (kg): 53/26
Protein BV (kg): 22/55 Fertility BV (%): -13.6/38
Fat BV (kg): 9/57 Func Surv BV (%) : -1.4/23
Milk BV (ltr): 764/59 SCC BV: -0.68/51

Age	Milk (ltr)	Protein (%)	Protein (kg)	Milkfat (%)	Milkfat (kg)	Days	LW
6 yr 0 m	4051	3.74	152	3.60	146	234	232
5 yr 1 m	4360	3.84	167	3.97	173	259	157
4 yr 1 m	3723	3.65	136	4.35	162	214	151
3 yr 0 m	3841	3.77	145	4.12	158	287	97
1 yr 11 m	3231	3.93	127	4.56	147	285	43
Avg	3841	3.78	145	4.10	157	256	5 Lacts.

Traits other than production (2023)
AM ST MS OO S W C RA R L US FU RU FT RT TL UO DC
8 8 8 0 6 8 8 4 7 6 7 7 7 5 6 4 7 8

SOUTHWIND JACKS QUINTIN
Birth Ident: BNHY-10-50 (511597)
Breed: PA A16 G3 S✓ D✓
Genomic Indicator:
BW ($): 90/96 Lwt BV (kg): 11/97
Protein BV (kg): 3/99 Fertility BV (%): 5.1/99
Fat BV (kg): 10/99 Func Surv BV (%) : 5.0/91
Milk BV (ltr): 303/99 SCC BV: -0.13/99

LODORE CARTERS SNOW ET
Birth Ident: CHDD-10-5 V6-7
Breed: PA A16 G3 S✓ D✓
Genomic Indicator
BW ($): 33/79 PW ($): 455/91

Age	Milk (ltr)	Protein (%)	Protein (kg)	Milkfat (%)	Milkfat (kg)	Days	LW
8 yr 2 m	4400	4.08	180	5.18	228	259 T	340
7 yr 0 m	4257	3.82	163	4.73	201	270	235
6 yr 0 m	4234	4.04	171	4.75	201	260	231
5 yr 0 m	5334	3.96	211	4.48	239	263	377
3 yr 0 m	4440	3.64	161	4.45	198	225	483
		Plus 1 unprinted lactation					
Avg	4661	3.88	181	4.77	222	245	6 Lacts.

LODORE NICKLE ET
Birth Ident: CHDD-16-20 (517507)
Breed: PA A16 G3 S✓ D✓
Genomic Indicator:
BW ($): -59/77 Lwt BV (kg): 89/60
Protein BV (kg): 32/83 Fertility BV (%): -18.9/63
Fat BV (kg): 21/84 Func Surv BV (%) : -3.0/40
Milk BV (ltr): 1142/86 SCC BV: -0.16/81

KAURI 14-14
Birth Ident: DKVH-14-14 V6-7
Breed: PA A16 G3 S✓ D✓
Genomic Indicator:
BW ($): -32/52 PW ($): 106/69

Age	Milk (ltr)	Protein (%)	Protein (kg)	Milkfat (%)	Milkfat (kg)	Days	LW
7 yr 0 m	4682	3.83	180	4.43	207	225	-108
6 yr 0 m	4105	3.68	151	4.24	174	232	-8
5 yr 0 m	3271	3.53	115	3.64	119	183	-25
4 yr 0 m	3784	3.86	146	4.17	158	258	-42
3 yr 0 m	3455	3.71	128	3.97	137	248	46
		Plus 1 unprinted lactation					
Avg	3807	3.74	142	4.10	156	233	6 Lacts.

PA HILL BLAZE JACK ET
Birth Ident: FVDV-07-157
Breed: PA A16 S✓
Genomic Indicator: BW ($): -84/76

SOUTHWIND KC QUEENET ET
Birth Ident: BNHY-04-6
Breed : PA A16 EXC S✓
Genomic Indicator:
BW ($): 223/79 PW ($): 836/90
11 Lacts. Protein Milkfat
Milk (%) (kg) (%) (kg) Days
7039 3.81 268 5.10 359 255

SEMAYR GREENLANE CARTER
Birth Ident: KWMX-04-280 (505565)
Breed : PA A16 S✓D✓
Genomic Indicator: BW ($): -78/93

LODORE JULLI SNOWIE S3A
Birth Ident: CHDD-03-17
Breed : SA A15 VHC S✓
Genomic Indicator:
BW ($): -71/91 PW ($): 232/93
7 Lacts. Protein Milkfat
Milk (%) (kg) (%) (kg) Days
5926 3.67 218 4.18 248 286

ASMO ANDREI
Oseas HB No: 000000045030/FIN (513677)
Breed: PA A16
Genomic Indicator: BW ($): -209/96

KARNEA PHILS NICKY
Birth Ident: DRYQ-09-8
Breed: PA A16 V7-9 S✓
Genomic Indicator:
BW ($): 123/77 PW ($): 516/92
9 Lacts. Protein Milkfat
Milk (%) (kg) (%) (kg) Days
6464 3.51 228 3.64 249 239

TE MATAI DOUGLAS
Birth Ident: DVNJ-12-55 (513524)
Breed: PA A16 S✓D✓
Genomic Indicator: BW ($): -19/81

KAURI KC REBEL
Birth Ident: DKVH-08-82
Breed: PA A16 B7-7
Genomic Indicator:
BW ($): -136/50 PW ($): -172/67
5 Lacts. Protein Milkfat
Milk (%) (kg) (%) (kg) Days
4419 3.39 150 3.70 164 259

The information on this report is as recorded on the LIC MINDA database as at date of print, and LIC does not warrant the accuracy of the information provided

Copyright 2025 LIC. All rights reserved

N – Induced T – At least 1 Abnormal Test in this Lactation
D – Lactation details include at least one derived test
– GeneMark DNA Profiled # – Parentage Uncertain D / S ✓ – Parentage Confirmed by DNA
g Indices evaluated by LIC using genomic information

P001.50

LOT 102:

P001.50 Official Publication of Livestock Improvement Corporation Limited — Internal Animal Key – 47076332

Three Generation Pedigree

LIC — B A & C A Hutchings, New Zealand

MINDA

Herd Averages as at 12/04/2025
Ancestry : 100% BW : 29/51 PW : 103/63

PTPT / HERDCODE : DKVH 1 / 8580
LOCATION : N023-376-858 / 4
DATE : 23/04/2025

Kauri Vi Marie G3 S✓ D✓
Birth Ident: DKVH-24-31
Breed: A A16 Sex: FEMALE
Date of Birth: 9/08/2024 Classification:
Genomic
BW ($): 149/49 PW ($): 173/20
Protein BV (kg): 13/55 Fertility BV (%): -5.8/36
Fat BV (kg): 26/55 Func Surv BV (%) : 1.9/22
Milk BV (ltr): 276/56 Somatic Cell BV: -0.23/53
Lwt BV (kg): 25/32
Overall Opinion: 0.31/33 Dairy Conformation: 0.61/39
Udder Overall: 0.61/48
Avg SCC at latest Lactation :

Age	Milk (ltr)	Protein (%)	Protein (kg)	Milkfat (%)	Milkfat (kg)	Days	LW	Herd BW

A2/A2, 202kg

VR STAKKEHAVE VILJAR VIMO
Oseas HB No: 000000038094/DNK (521703)
Breed : A A15O1 G3 S✓
Genomic Indicator:
BW ($): 12/86
Protein BV (kg): 1/94
Fat BV (kg): 18/95
Milk BV (ltr): 180/95
Liveweight BV (kg): 59/50
Fertility BV (%): -7.9/80
Functional Survival BV (%): 2.9/55
Somatic Cell BV: -0.67/93
Fat %: 4.9
Protein %: 3.7

KAURI SUPER MARIE
Birth Ident: DKVH-21-4 V6-8
Breed: PA A16 G3 S✓ D✓
Genomic PW ($): 89/72
BW ($): 164/56 Lwt BV (kg): 1/42
Protein BV (kg): 22/61 Fertility BV (%): -5.6/40
Fat BV (kg): 29/61 Func Surv BV (%) : 0.1/30
Milk BV (ltr): 765/64 SCC BV: 0.24/60

Age	Milk (ltr)	Protein (%)	Protein (kg)	Milkfat (%)	Milkfat (kg)	Days	LW
3 yr 0 m	4013	3.56	143	4.00	160	243	680
2 yr 0 m	2735	4.06	111	4.29	117	285	60
Avg	3374	3.76	127	4.12	139	264	2 Lacts.

Traits other than production (2024)
AM ST MS OO S W C RA R L US FU RU FT RT TL UO DC
8 8 8 0 5 8 5 4 7 6 5 7 4 6 4 6 8

VR KUUSELAN VIMUR VILJAR
Oseas HB No: 000000047674/FIN (518720)
Breed: PA A16 G3
Genomic Indicator:
BW ($): -42/92 Lwt BV (kg): 86/82
Protein BV (kg): 3/94 Fertility BV (%): -0.1/87
Fat BV (kg): -1/95 Func Surv BV (%) : 1.3/71
Milk BV (ltr): 109/95 SCC BV: -1.25/94

STAKKEHAVE ROCKSTAR
Oseas HB No: 001652203030/DNK
Breed: A A14O2
Genomic Indicator
BW ($): PW ($):

Age	Milk (ltr)	Protein (%)	Protein (kg)	Milkfat (%)	Milkfat (kg)	Days	LW

IWA SUPER SONIC
Birth Ident: BNNL-14-9260 (515503)
Breed: PA A16 G3 S✓ D✓
Genomic Indicator:
BW ($): 161/96 Lwt BV (kg): -3/93
Protein BV (kg): 11/99 Fertility BV (%): -4.9/98
Fat BV (kg): 24/99 Func Surv BV (%) : 0.7/78
Milk BV (ltr): 438/99 SCC BV: -0.52/99

KAURI STERLING MARIE
Birth Ident: DKVH-19-54 V6-7
Breed: PA A16 G3 S✓ D✓
Genomic Indicator:
BW ($): 46/48 PW ($): -44/70

Age	Milk (ltr)	Protein (%)	Protein (kg)	Milkfat (%)	Milkfat (kg)	Days	LW
2 yr 11 m	3448	3.54	122	4.84	167	301	-77
1 yr 10 m	2461	3.89	96	5.17	127	284	51
Avg	2954	3.68	109	4.98	147	293	2 Lacts.

VR IDALA VALPAS VIMUR R
Oseas HB No: 000000099716/SWE
Breed: A A16
Genomic Indicator: BW ($): -133/66

371 ASMO LUCKYKYMPPL ET
Oseas HB No: 000113629190/FIN
Breed : A A16
Genomic Indicator:
BW ($): PW ($):
Protein Milkfat
Milk (%) (kg) (%) (kg) Days

KAMOURASKA ROCKSTAR
Oseas HB No: 000104347733/CAN (513543)
Breed : PA A16 S✓
Genomic Indicator: BW ($): -187/90

RDCDNK F001652202590
Oseas HB No: 001652202590/DNK
Breed : AO A12O4 D#
Genomic Indicator:
BW ($): PW ($):
Protein Milkfat
Milk (%) (kg) (%) (kg) Days

SALT SPRAY BONNY GEORGE
Birth Ident: DYNX-04-46 (505545)
Breed: PA A16
Genomic Indicator: BW ($): -43/97

SANROSA SNOWIE 11-260 ET
Birth Ident: BNNL-11-260
Breed: PA A16 V6-7 S✓D✓
Genomic Indicator:
BW ($): 159/77 PW ($): 725/92
6 Lacts. Protein Milkfat
Milk (%) (kg) (%) (kg) Days
8594 3.93 338 5.24 450 296

KAURI STERLING
Birth Ident: DKVH-17-12 (518501)
Breed: PA A16 S✓D✓
Genomic Indicator: BW ($): 116/80

KAURI PAQUERETTE NELLY
Birth Ident: DKVH-12-72
Breed: PA A16 B6-7 S✓D✓
Genomic Indicator:
BW ($): -8/53 PW ($): 314/89
6 Lacts. Protein Milkfat
Milk (%) (kg) (%) (kg) Days
4167 3.71 155 4.37 182 239

The information on this report is as recorded on the LIC MINDA database as at date of print, and LIC does not warrant the accuracy of the information provided

Copyright 2025 LIC. All rights reserved

N – Induced T – At least 1 Abnormal Test in this Lactation
D – Lactation values include at least 1 derived test
– GeneMark DNA Profiled # – Parentage Uncertain D / S ✓ – Parentage Confirmed by DNA
g Indices evaluated by LIC using genomic information

P001.50

LOT 103:

P001.50 Official Publication of Livestock Improvement Corporation Limited — Internal Animal Key – 47108071

Three Generation Pedigree

LIC — B A & C A Hutchings, New Zealand

AE Herd Averages as at 12/04/2025
Ancestry : 100% BW : 29/51 PW : 103/63

MINDA
PTPT / HERDCODE : DKVH 1 / 8580
LOCATION : N023-376-858 / 4
DATE : 23/04/2025

Kauri SS Sassy — G3 S✓ D✓
Birth Ident: DKVH-24-32
Breed: A A16 Sex: FEMALE
Date of Birth: 12/08/2024 Classification:
Genomic
BW ($): 169/51 PW ($): 186/21
Protein BV (kg): 11/55 Fertility BV (%): -2.8/39
Fat BV (kg): 26/54 Func Surv BV (%) : -0.1/32
Milk BV (ltr): 356/55 Somatic Cell BV: -0.32/53
Lwt BV (kg): 5/45
Overall Opinion: 0.14/36 Dairy Conformation: 0.11/43
Udder Overall: 0.34/46
Avg SCC at latest Lactation :

Age	Milk (ltr)	Protein (%)	Protein (kg)	Milkfat (%)	Milkfat (kg)	Days	LW	Herd BW

A1/A2, 197kg

IWA SUPER SONIC
Birth Ident: BNNL-14-9260 (515503)
Breed : PA A16 — G3 S✓ D✓
Genomic Indicator:
BW ($): 161/98
Protein BV (kg): 11/99
Fat BV (kg): 24/99
Milk BV (ltr): 438/99
Liveweight BV (kg): -3/93
Fertility BV (%): -4.9/98
Functional Survival BV (%): 0.7/78
Somatic Cell BV: -0.52/99
Fat %: 4.8
Protein %: 3.7

KAURI 18-8
Birth Ident: DKVH-18-8 V6-7
Breed: PA A16 — G3 S✓ D✓
Genomic PW ($): 249/90
BW ($): 57/54 Lwt BV (kg): 21/38
Protein BV (kg): 15/58 Fertility BV (%): -3.9/46
Fat BV (kg): 12/59 Func Surv BV (%) : 0.7/36
Milk BV (ltr): 458/61 SCC BV: 0.05/55

Age	Milk (ltr)	Protein (%)	Protein (kg)	Milkfat (%)	Milkfat (kg)	Days	LW
6 yr 0 m	4642	3.74	173	4.39	204	240	688
4 yr 11 m	4082	4.26	174	4.59	187	284	243
4 yr 1 m	4228	3.91	165	4.78	202	258	281
2 yr 11 m	3449	4.10	142	4.91	169	287	255
2 yr 1 m	2626	4.04	106	5.08	133	251	161
Avg	3805	3.99	152	4.71	179	264	5 Lacts.

SALT SPRAY BONNY GEORGE
Birth Ident: DYNX-04-46 (505545)
Breed: PA A16 — G3
Genomic Indicator:
BW ($): -43/97 Lwt BV (kg): 3/92
Protein BV (kg): 7/99 Fertility BV (%): -12.4/97
Fat BV (kg): -1/99 Func Surv BV (%) : 1.2/85
Milk BV (ltr): 369/99 SCC BV: -0.60/99

SANROSA SNOWIE 11-260 ET
Birth Ident: BNNL-11-260 V6-7
Breed: PA A16 — G3 S✓ D✓
Genomic Indicator
BW ($): 159/77 PW ($): 725/92

Age	Milk (ltr)	Protein (%)	Protein (kg)	Milkfat (%)	Milkfat (kg)	Days	LW
8 yr 0 m	10058	3.92	395	4.80	482	305	330
7 yr 0 m	8855	3.97	351	5.20	461	295	319
6 yr 0 m	7977	3.87	309	4.89	390	291	272
5 yr 0 m	9241	3.95	365	5.52	510	297	349
3 yr 0 m	8144	3.86	314	5.34	435	287	371
Plus 1 unprinted lactation							
Avg	8594	3.93	338	5.24	450	296	6 Lacts.

LODORE SRP SNAZZY ET
Birth Ident: CHDD-09-10 (510663)
Breed: PA A16 — G3 S✓ D✓
Genomic Indicator:
BW ($): 106/98 Lwt BV (kg): -5/95
Protein BV (kg): 5/99 Fertility BV (%): 0.3/97
Fat BV (kg): 10/99 Func Surv BV (%) : 2.4/84
Milk BV (ltr): -22/99 SCC BV: -0.05/99

KAURI SD LIPPY
Birth Ident: DKVH-16-47 V7-8
Breed: PA A16 — G3 S✓ D✓
Genomic Indicator:
BW ($): -8/56 PW ($): 146/90

Age	Milk (ltr)	Protein (%)	Protein (kg)	Milkfat (%)	Milkfat (kg)	Days	LW
6 yr 0 m	4617	3.58	165	4.46	206	285	124
5 yr 0 m	4300	3.49	150	4.35	187	280	-20
3 yr 11 m	4346	3.67	159	4.46	194	285	120
3 yr 0 m	3117	3.45	107	4.56	142	192	191
1 yr 11 m	3111	3.80	118	4.55	142	304 T	144
Avg	3898	3.59	140	4.47	174	269	5 Lacts.

GOLDWYN FOLLY SULTAN
Birth Ident: WGR-96-6 (500599)
Breed: PA A16
Genomic Indicator: BW ($): -219/95

KITEROA BONNY GLUCOSE
Birth Ident: MVV-96-6
Breed : PA A16 EX3
Genomic Indicator:
BW ($): -99/68 PW ($): 13/90
9 Lacts. Protein Milkfat

Milk	(%)	(kg)	(%)	(kg)	Days
5614	3.52	198	3.91	220	270

ASMO TOSIKKO ET
Oseas HB No: 000000043642/FIN (510634)
Breed : PA A16
Genomic Indicator: BW ($): -48/98

LODORE PHILS SNOWIE
Birth Ident: CHDD-06-59
Breed : PA A16 VHC S✓D✓
Genomic Indicator:
BW ($) : 5/86 PW ($): 738/90
3 Lacts. Protein Milkfat

Milk	(%)	(kg)	(%)	(kg)	Days
7896	3.66	289	4.89	386	269

SANROSA ROYAL PHILLIP
Birth Ident: BNNL-99-28 (500520)
Breed: PA A16 S✓D✓
Genomic Indicator: BW ($): -23/99

LODORE JULLI SNOWIE S3A
Birth Ident: CHDD-03-17
Breed: SA A15 VHC S✓
Genomic Indicator:
BW ($): -71/91 PW ($): 232/93
7 Lacts. Protein Milkfat

Milk	(%)	(kg)	(%)	(kg)	Days
5926	3.67	218	4.16	248	286

SANROSA DALTON ET
Birth Ident: BNNL-14-89 (515514)
Breed: PA A16 S✓D✓
Genomic Indicator: BW ($): 14/96

KAURI CB 10-48 S3A
Birth Ident: DKVH-10-48
Breed: SA A15 V6-7 S✓D✓
Genomic Indicator:
BW ($): -109/55 PW ($): -151/96
10 Lacts. Protein Milkfat

Milk	(%)	(kg)	(%)	(kg)	Days
3201	3.77	121	4.71	151	238

The information on this report is as recorded on the LIC MINDA database as at date of print, and LIC does not warrant the accuracy of the information provided

Traits other than production (2021)

AM	ST	MS	OO	S	W	C	RA	R	L	US	FU	RU	FT	RT	TL	UO	DC
9	9	8	0	5	5	7	5	7	6	6	6	7	5	5	3	6	7

Copyright 2025 LIC. All rights reserved

N – Induced T – At least 1 Abnormal Test in this Lactation D – Lactation values include at least 1 derived test
– GeneMark DNA Profiled # – Parentage Uncertain D / S ✓ – Parentage Confirmed by DNA
g Indices evaluated by LIC using genomic information

P001.50

LOT 104:

P001.50 Official Publication of Livestock Improvement Corporation Limited — Internal Animal Key – 47157984

Three Generation Pedigree

LIC — B A & C A Hutchings, New Zealand

AE Herd Averages as at 12/04/2025
Ancestry : 100% BW : 29/51 PW : 103/63

MINDA
PTPT / HERDCODE : DKVH 1 / 8580
LOCATION : N023-376-858 / 4
DATE : 23/04/2025

Kauri Nimo Freddie — G3 S✓ D✓
Birth Ident: DKVH-24-33
Breed: A A16 Sex: FEMALE
Date of Birth: 13/08/2024 Classification:
Genomic
BW ($): 80/39 PW ($): 140/16
Protein BV (kg): 15/43 Fertility BV (%): -12.5/23
Fat BV (kg): 22/44 Func Surv BV (%) : -0.5/15
Milk BV (ltr): 301/44 Somatic Cell BV: -0.30/40
Lwt BV (kg): 41/29
Overall Opinion: 0.33/23 Dairy Conformation: 0.40/28
Udder Overall: 0.37/33
Avg SCC at latest Lactation :

Age	Milk (ltr)	Protein (%)	Protein (kg)	Milkfat (%)	Milkfat (kg)	Days	LW	Herd BW

A2/A2, 214kg

KAURI WRIGHTS NIMO
Birth Ident: DKVH-22-3
Breed : PA A16 — G3 S✓ D✓
Genomic Indicator:
BW ($): 54/47
Protein BV (kg): 6/53
Fat BV (kg): 15/53
Milk BV (ltr): 247/54
Liveweight BV (kg): 31/26
Fertility BV (%): -6.2/42
Functional Survival BV (%): 1.0/29
Somatic Cell BV: -0.52/52
Fat %: 4.8
Protein %: 3.7

KAURI FREDDIE
Birth Ident: DKVH-22-6 C5-6
Breed: PA A16 — G3 S✓ D✓
Genomic PW ($): 71/56
BW ($): -13/48 Lwt BV (kg): 23/33
Protein BV (kg): 17/51 Fertility BV (%): -12.8/39
Fat BV (kg): 9/55 Func Surv BV (%) : -0.6/27
Milk BV (ltr): 534/53 SCC BV: -0.18/48

Age	Milk (ltr)	Protein (%)	Protein (kg)	Milkfat (%)	Milkfat (kg)	Days	LW
2 yr 0 m	2683	3.98	107	4.54	122	239	461
Avg	2683	3.98	107	4.54	122	239	1 Lacts.

VR STAKKEHAVE VILJAR VIMO
Oseas HB No: 000000038094/DNK (521703)
Breed: A A15O1 — G3 S✓
Genomic Indicator:
BW ($): 12/86 Lwt BV (kg): 59/50
Protein BV (kg): 1/94 Fertility BV (%): -7.9/80
Fat BV (kg): 18/95 Func Surv BV (%) : 2.9/55
Milk BV (ltr): 180/95 SCC BV: -0.67/93

KAURI NUMBER NINE
Birth Ident: DKVH-11-12 V6-8
Breed: PA A16 — G3 S✓
Genomic Indicator
BW ($): 74/61 PW ($): 27/90

Age	Milk (ltr)	Protein (%)	Protein (kg)	Milkfat (%)	Milkfat (kg)	Days	LW
10 yr 11 m	4405	3.97	175	5.04	222	297	272
10 yr 0 m	4475	3.70	166	5.37	240	287	300
9 yr 0 m	4413	3.88	171	5.31	235	276	260
8 yr 0 m	3270	3.71	121	4.60	150	194	152
7 yr 0 m	3944	3.89	153	5.18	204	294	108
Plus 5 unprinted lactations							
Avg	3680	3.85	142	5.16	190	264	10 Lacts.

SANROSA DALTON ET
Birth Ident: BNNL-14-89 (515514)
Breed: PA A16 — G3 S✓ D✓
Genomic Indicator:
BW ($): 14/96 Lwt BV (kg): 24/90
Protein BV (kg): 22/96 Fertility BV (%): -12.9/94
Fat BV (kg): 14/96 Func Surv BV (%) : -0.9/67
Milk BV (ltr): 706/96 SCC BV: -0.01/97

KAURI 15-62
Birth Ident: DKVH-15-62 V8-7
Breed: PA A16 — G3 S✓ D✓
Genomic Indicator:
BW ($): -12/53 PW ($): 348/89

Age	Milk (ltr)	Protein (%)	Protein (kg)	Milkfat (%)	Milkfat (kg)	Days	LW
9 yr 1 m	1546	3.35	52	3.99	62	55	1054
8 yr 0 m	4986	3.91	195	4.35	217	272	1165
6 yr 11 m	4956	3.99	198	4.38	217	295	305
6 yr 0 m	4636	3.75	174	4.26	197	268	226
5 yr 0 m	4911	3.82	188	4.29	211	250	221
Plus 3 unprinted lactations							
Avg	4164	3.87	161	4.47	186	253	7 Lacts.

VR KUUSELAN VIMUR VILJAR
Oseas HB No: 000000047674/FIN (518720)
Breed: PA A16
Genomic Indicator: BW ($): -42/92

STAKKEHAVE ROCKSTAR
Oseas HB No: 001552203030/DNK
Breed : A A14O2
Genomic Indicator:
BW ($): PW ($):

Milk	Protein (%)	Protein (kg)	Milkfat (%)	Milkfat (kg)	Days

SOUTHWIND JARMO
Birth Ident: BNHY-03-16 (504522)
Breed : PA A16 S✓D✓
Genomic Indicator: BW ($): 81/98

KAURI BANE ABBEE
Birth Ident: DKVH-08-19
Breed : PA A16 V7-7
Genomic Indicator:
BW ($) : -78/51 PW ($): -211/87
4 Lacts. Protein Milkfat

Milk	(%)	(kg)	(%)	(kg)	Days
3617	3.50	127	4.28	155	241

OJANITYN RUMBA
Oseas HB No: 000000042644/FIN (508533)
Breed: PA A16
Genomic Indicator: BW ($): -68/88

SANROSA DELLA 06-128
Birth Ident: BNNL-06-128
Breed: PA A16 E6-8 S✓D✓
Genomic Indicator:
BW ($): -3/82 PW ($): 393/92
10 Lacts. Protein Milkfat

Milk	(%)	(kg)	(%)	(kg)	Days
8506	3.73	317	4.21	358	265

IWA KAURI JORGE ET
Birth Ident: FNFL-13-5 (514506)
Breed: PA A16 S✓D✓
Genomic Indicator: BW ($): 16/85

KAURI STQ 10-24
Birth Ident: DKVH-10-24
Breed: PA A16 V7-7 S✓
Genomic Indicator:
BW ($): -220/54 PW ($): -336/88
4 Lacts. Protein Milkfat

Milk	(%)	(kg)	(%)	(kg)	Days
2865	3.61	104	3.96	114	221

The information on this report is as recorded on the LIC MINDA database as at date of print, and LIC does not warrant the accuracy of the information provided

Traits other than production (2024)

AM	ST	MS	OO	S	W	C	RA	R	L	US	FU	RU	FT	RT	TL	UO	DC
6	8	9	7	5	9	6	4	6	6	5	5	5	4	5	5	5	6

Copyright 2025 LIC. All rights reserved

N – Induced T – At least 1 Abnormal Test in this Lactation D – Lactation values include at least 1 derived test
– GeneMark DNA Profiled # – Parentage Uncertain D / S ✓ – Parentage Confirmed by DNA
g Indices evaluated by LIC using genomic information

P001.50

LOT 105:

P001.50 Official Publication of Livestock Improvement Corporation Limited

Internal Animal Key = 47173954

Three Generation Pedigree

LIC

B A & C A Hutchings

New Zealand

AE Herd Averages as at 12/04/2025
Ancestry : 100% BW : 29/51 PW : 103/63

MINDA

PTPT / HERDCODE : DKVH 1 / 8580
LOCATION : N023-376-858 / 4
DATE : 23/04/2025

Kauri SS Quasie

G3 S✓ D✓

Birth Ident: DKVH-24-34

Breed: A A16 Sex: FEMALE
Date of Birth: 17/08/2024 Classification:
Genomic

BW ($):	19/50	PW ($):	72/21
Protein BV (kg):	6/54	Fertility BV (%):	-6.9/39
Fat BV (kg):	14/54	Func Surv BV (%) :	-1.5/29
Milk BV (ltr):	327/55	Somatic Cell BV:	-0.38/52
Lwt BV (kg):	14/43		
Overall Opinion:	0.18/37	Dairy Conformation:	0.27/42
Udder Overall:	0.22/45		

Avg SCC at latest Lactation :

Age	Milk (ltr)	Protein (%)	Protein (kg)	Milkfat (%)	Milkfat (kg)	Days	LW	Herd BW

A1/A2, 201kg

IWA SUPER SONIC

Birth Ident: BNNL-14-9260 (515503)

Breed : PA A16 G3 S✓ D✓
Genomic Indicator:

BW ($):	161/98
Protein BV (kg):	11/99
Fat BV (kg):	24/99
Milk BV (ltr):	438/99
Liveweight BV (kg):	-3/93
Fertility BV (%):	-4.9/98
Functional Survival BV (%):	0.7/78
Somatic Cell BV:	-0.52/99
Fat %:	4.8
Protein %:	3.7

KAURI NICKY QUASIE

Birth Ident: DKVH-16-72 V7-7

Breed: PA A16 G3 S✓ D✓
Genomic PW ($): 62/89

BW ($):	-87/52	Lwt BV (kg):	27/29
Protein BV (kg):	7/59	Fertility BV (%):	-9.6/44
Fat BV (kg):	3/60	Func Surv BV (%) :	-2.1/30
Milk BV (ltr):	499/62	SCC BV:	-0.23/55

Age	Milk (ltr)	Protein (%)	Protein (kg)	Milkfat (%)	Milkfat (kg)	Days	LW
8 yr 0 m	2863	3.55	102	4.87	139	200	426
7 yr 0 m	3587	3.58	128	4.40	158	260	-103
6 yr 0 m	4031	3.51	141	4.85	195	276	39
5 yr 0 m	4444	3.57	159	4.19	186	260	61
4 yr 1 m	4231	3.67	155	4.17	176	243	78
3 yr 0 m	2865	3.44	99	3.97	114	155	71
1 yr 11 m	2992	3.66	109	4.71	141	300	0
Avg	3573	3.57	128	4.44	158	242	7 Lacts.

Traits other than production (2019)

AM	ST	MS	OO	S	W	C	RA	R	L	US	FU	RU	FT	RT	TL	UO	DC
0	0	0	0	7	6	7	5	7	6	7	6	7	5	5	4	7	7

SALT SPRAY BONNY GEORGE

Birth Ident: DYNX-04-46 (505545)

Breed: PA A16 G3
Genomic Indicator:

BW ($):	-43/97	Lwt BV (kg):	3/92
Protein BV (kg):	7/99	Fertility BV (%):	-12.4/97
Fat BV (kg):	-1/99	Func Surv BV (%) :	1.2/85
Milk BV (ltr):	369/99	SCC BV:	-0.60/99

SANROSA SNOWIE 11-260 ET

Birth Ident: BNNL-11-260 V6-7

Breed: PA A16 G3 S✓ D✓
Genomic Indicator
BW ($): 159/77 PW ($): 725/92

Age	Milk (ltr)	Protein (%)	Protein (kg)	Milkfat (%)	Milkfat (kg)	Days	LW
8 yr 0 m	10058	3.92	395	4.80	482	305	330
7 yr 0 m	8855	3.97	351	5.20	461	295	319
6 yr 0 m	7977	3.87	309	4.89	390	291	272
5 yr 0 m	9241	3.95	365	5.52	510	297	349
3 yr 0 m	8144	3.86	314	5.34	435	287	371
Plus 1 unprinted lactation							
Avg	8594	3.93	338	5.24	450	296	6 Lacts.

LODORE NICHOLAS

Birth Ident: CHDD-14-236 (515507)

Breed: PA A16 G3 S✓
Genomic Indicator:

BW ($):	1/88	Lwt BV (kg):	23/73
Protein BV (kg):	20/93	Fertility BV (%):	-5.7/83
Fat BV (kg):	8/93	Func Surv BV (%) :	-3.0/58
Milk BV (ltr):	934/94	SCC BV:	-0.05/91

KAURI STQ 10-56

Birth Ident: DKVH-10-56 V7-7

Breed: PA A16 G3 S✓ D✓
Genomic Indicator:
BW ($): -218/55 PW ($): -126/89

Age	Milk (ltr)	Protein (%)	Protein (kg)	Milkfat (%)	Milkfat (kg)	Days	LW
10 yr 11 m	2731	3.45	94	3.20	87	242	-378
9 yr 11 m	3943	3.47	137	4.70	185	274	-135
9 yr 0 m	2964	3.39	100	3.71	110	161 T	-92
8 yr 0 m	4198	3.59	151	4.33	182	291	-120
7 yr 0 m	3256	3.62	118	4.64	151	245	-116
Plus 5 unprinted lactations							
Avg	3378	3.54	120	4.31	146	241	10 Lacts.

GOLDWYN FOLLY SULTAN

Birth Ident: WGR-96-6 (500599)

Breed: PA A16
Genomic Indicator: BW ($): -219/95

KITEROA BONNY GLUCOSE

Birth Ident: MVV-98-6

Breed : PA A16 EX3
Genomic Indicator:
BW ($): -99/68 PW ($): 13/90

9 Lacts. Milk	Protein (%)	Protein (kg)	Milkfat (%)	Milkfat (kg)	Days
5614	3.52	198	3.91	220	270

ASMO TOSIKKO ET

Oseas HB No: 000000043642/FIN (510534)

Breed : PA A16
Genomic Indicator: BW ($): -48/98

LODORE PHILS SNOWIE

Birth Ident: CHDD-06-59

Breed : PA A16 VHC S✓D✓
Genomic Indicator:
BW ($): 5/88 PW ($): 736/90

3 Lacts. Milk	Protein (%)	Protein (kg)	Milkfat (%)	Milkfat (kg)	Days
7696	3.66	289	4.89	386	299

SOUTHWIND INKKARI

Birth Ident: BNHY-03-5 (504521)

Breed: PA A16 S✓D✓
Genomic Indicator: BW ($): 56/95

KARNEA PHILS NICKY

Birth Ident: DRYQ-09-8

Breed: PA A16 V7-9 S✓
Genomic Indicator:
BW ($): 123/77 PW ($): 516/92

9 Lacts. Milk	Protein (%)	Protein (kg)	Milkfat (%)	Milkfat (kg)	Days
D 6484	3.51	228	3.84	249	239

SOUTHWIND TRI QUASIMO

Birth Ident: BNHY-08-42 (509515)

Breed: PA A16 S✓D✓
Genomic Indicator: BW ($): -235/81

KAURI BB BERNNIE

Birth Ident: DKVH-05-8

Breed: PA A16 E8-8
Genomic Indicator:
BW ($): -271/55 PW ($): -267/89

9 Lacts. Milk	Protein (%)	Protein (kg)	Milkfat (%)	Milkfat (kg)	Days
3833	3.44	132	4.38	168	229

The information on this report is as recorded on the LIC MINDA database as at date of print, and LIC does not warrant the accuracy of the information provided

Copyright 2025 LIC. All rights reserved

N = Induced T = At least 1 Abnormal Test in this Lactation
D = Lactation details include at least one derived test

G - GeneMark DNA Profiled # - Parentage Uncertain D / S ✓ - Parentage Confirmed by DNA
g Indices evaluated by LIC using genomic information

P001.50

KAURI
AYRSHIRES
B.A. & C.A.HUTCHINGS
Ayrshire