PARTNERING WITH LIC®

2025

AYRSHIRE NEW ZEALAND

AYRSHIRE YOUNG AND PROVEN SIRE

CATALOGUE

SEMAYR
Breeding Services

Serious about improving
the Ayrshire breed

SEMAYR
Breeding Services

AYRSHIRE NEW ZEALAND

WELCOME TO THE 2025 SEMAYR BREEDING SERVICES BROCHURE

SEMAYR – Serious about improving the Ayrshire breed.

Genomics play their part as an aid to selecting our young bull team. After the initial selection of 18 bulls we were able to select 7 young sires for your consideration to select from.

The team of six NZ based proven bulls has two new graduates included. A further six bulls are offered in the "also available" list.

We also are offer four Scandanavian bulls, all of which have been available previously. It is at customer request that we offer these four bulls. One now has a NZ proof, one a Scandanavian proof and the other genomic proofs.

We believe that the standards set and used within Semayr are continuing to improve the Ayrshire breed in New Zealand.

IMPORTANT INFORMATION (Progeny Test Bulls)

- Free registration for all progeny sired by Semayr Progeny Test Bulls (2025 bulls sired 2026 born calves = free registration.)
- Free classification for all your two year olds, if at least 20% are sired by Semayr Progeny Test bulls
- Not available until spring mating. All orders subject to availability. If semen cannot be provided, LIC will contact you to arrange a replacement.
- Minimum 3 bulls and 20 straws in a Pak (equal quantities of each)

$7.15 +GST — **FOCUS PAK** per straw

$16.55 +GST — **CHOICE PAK** per straw

$18.00 +GST — **INDIVIDUALLY NOMINATED** per straw

ALL SEMEN MAY BE ORDERED THROUGH ALPHA® OR YOUR LIC AGRI MANAGER

ALPHA® is a registered trade mark of Livestock Improvement Corporation Ltd

AYRSHIRE SIRE PROVING SCHEME

Help prove the Ayrshire bulls of the future - Join the Ayrshire Sire Proving Scheme

- **Semen available at $3.00 per straw + GST**
- **Free pedigree registration on all Semayr SPS sired heifers**
- **No limit on animal numbers**
- **Free classification of all Ayrshire two year olds**

Put up your whole herd, an age group or a selected line for the Sire Proving Scheme.
Get a head start on the latest Ayrshire genetics, and help the breed prove the Ayrshire bulls of the future.
Contact the Ayrshire office on 07 856 0816 or e-mail info@ayrshire.org.nz for more information.

LIC®

Date: 22/03/2025

Ayrshire New Zealand
P O Box 1132, Hamilton 3240
t: 07 856 0816 e: info@ayrshire.org.nz
www.ayrshire.org.nz

Semayr Breeding Services is the marketing division of Ayrshire New Zealand

Photo: Courtesy Gabby Steiner, Rangeview Farming herd

BW
79
REL: 49%

KAURI REMMINGTON

AB CODE: **525500** A2A2

SIRE: VR Vimo
DAM: Kauri Sterling Abbee, V7-7

Ayrshire National Herd Average

Breeding Worth	$79 / 49%	-100 / 0 / 150
Fat	25 kg / 55%	-20 / 0 / 40
Protein	3 kg / 55%	-20 / 0 / 40
Milk	108 ltr / 57%	-500 / 0 / 500
Liveweight	27 kg / 30%	-20 / 0 / 100

Kauri Remmington

This Vimo son comes from the Abbee family at Kauri. The Abbee family has done extremely well in outside herds as well. Note the high fat transmitted figure of 5.2% and high LWs throughout this pedigree. This young sire's expected udder BV is +.89 ranking him highly within our breed.

BREEDER:
BA + CA Hutchings

Data Source
22/03/2025

UNPROVEN BULL

P001.50 Official Publication of Livestock Improvement Corporation Limited and the NZ Ayrshire Association. Internal Animal Key = 46906445

Three Generation Pedigree

NZ Ayrshire Association
New Zealand

Herd Averages as at
Ancestry : BW : PW :

PTPT / HERDCODE :
LOCATION :
DATE : 9/04/2025

REGISTERED AYRSHIRE

G3 S✓ D✓

KAURI REMMINGTON

Birth Ident: DKVH-24-22 (525500)

Sex :	MALE
Breed :	PA A16
Date of Birth :	11/08/2024
Genomic Indicator:	
BW ($):	79/49
Protein BV (kg):	3/55
Fat BV (kg):	25/55
Milk BV (ltr):	108/57
Liveweight BV (kg):	27/30
Fertility BV (%):	-8.8/35
Functional Survival BV (%):	3.3/22
Somatic Cell BV:	-0.19/53
Overall Opinion BV:	0.26/32
Udder Overall BV:	0.89/46
Dairy Conformation BV:	0.65/38
Fat %:	5.2
Protein %:	3.8

VR STAKKEHAVE VILJAR VIMO

Oseas HB No: 000000038094/DNK (521703)

Breed : A A15O1 G3 S✓

Genomic Indicator:	
BW ($):	16/86
Protein BV (kg):	1/94
Fat BV (kg):	19/95
Milk BV (ltr):	181/95
Liveweight BV (kg):	61/50
Fertility BV (%):	-7.4/80
Functional Survival BV (%):	2.9/58
Somatic Cell BV:	-0.68/93
Fat %:	5
Protein %:	3.7

KAURI STERLING ABBEE

Birth Ident: DKVH-19-16 V7-7

Breed: PA A16 G3 S✓ D✓

Genomic		PW ($):	156/88
BW ($):	250/55	Lwt BV (kg):	-3/36
Protein BV (kg):	18/63	Fertility BV (%):	-1.1/38
Fat BV (kg):	31/64	Func Surv BV (%) :	2.0/25
Milk BV (ltr):	357/67	SCC BV:	0.12/59

Age	Milk (ltr)	Protein (%)	Protein (kg)	Milkfat (%)	Milkfat (kg)	Days	LW
5 yr 0 m	3840	3.91	150	4.72	181	241	536
4 yr 0 m	3924	4.25	167	5.08	199	295	289
2 yr 11 m	3439	4.14	142	5.14	177	295	137
1 yr 11 m	2603	4.09	107	4.81	125	281 T	82
Avg	3452	4.10	141	4.94	171	278	4 Lacts.

Traits other than production (2022)

AM	ST	MS	OO	S	W	C	RA	R	L	US	FU	RU	FT	RT	TL	UO	DC
0	0	0	0	4	4	8	4	7	6	7	7	7	5	5	4	7	7

VR KUUSELAN VIMUR VILJAR

Oseas HB No: 000000047674/FIN (518720)

Breed: PA A16 G3

Genomic Indicator:			
BW ($):	-29/91	Lwt BV (kg):	87/82
Protein BV (kg):	3/94	Fertility BV (%):	0.3/87
Fat BV (kg):	2/95	Func Surv BV (%) :	1.2/71
Milk BV (ltr):	107/95	SCC BV:	-1.24/94

STAKKEHAVE ROCKSTAR

Oseas HB No: 001652203030/DNK

Breed: A A14O2

Genomic Indicator

BW ($): PW ($):

Age	Milk (ltr)	Protein (%)	Protein (kg)	Milkfat (%)	Milkfat (kg)	Days	LW

KAURI STERLING

Birth Ident: DKVH-17-12 (518501)

Breed: PA A16 G3 S✓ D✓

Genomic Indicator:			
BW ($):	117/80	Lwt BV (kg):	36/58
Protein BV (kg):	18/88	Fertility BV (%):	-7.9/71
Fat BV (kg):	32/88	Func Surv BV (%) :	1.6/46
Milk BV (ltr):	439/89	SCC BV:	0.45/85

KAURI ELVIS ABBEE

Birth Ident: DKVH-17-5 V6-8

Breed: PA A16 G3 S✓ D✓

Genomic Indicator:

BW ($): 91/54 PW ($): 220/90

Age	Milk (ltr)	Protein (%)	Protein (kg)	Milkfat (%)	Milkfat (kg)	Days	LW
7 yr 1 m	4211	3.69	155	3.82	161	217	592
6 yr 1 m	4441	3.89	173	4.76	212	250	422
5 yr 0 m	3894	3.96	154	4.85	189	282	114
3 yr 11 m	4010	4.01	161	4.45	178	287	156
3 yr 0 m	3679	4.04	149	4.66	172	286	113
		Plus 1 unprinted lactation					
Avg	3708	3.91	145	4.50	167	253	6 Lacts.

VR IDALA VALPAS VIMUR R

Oseas HB No: 000000099716/SWE

Breed: A A16
Genomic Indicator: BW ($): -134/66

371 ASMO LUCKYKYMPPL ET

Oseas HB No: 000113629190/FIN

Breed : A A16
Genomic Indicator:
BW ($): PW ($):

Milk	Protein (%)	Protein (kg)	Milkfat (%)	Milkfat (kg)	Days

KAMOURASKA ROCKSTAR

Oseas HB No: 000104347733/CAN (513543)

Breed : PA A16 S✓
Genomic Indicator: BW ($): -190/90

RDCDNKF001652202590

Oseas HB No: 001652202590/DNK

Breed : AO A12O4 D#
Genomic Indicator:
BW ($) : PW ($):

Milk	Protein (%)	Protein (kg)	Milkfat (%)	Milkfat (kg)	Days

SOUTHWIND JACKS QUINTIN

Birth Ident: BNHY-10-50 (511597)

Breed: PA A16 S✓D✓
Genomic Indicator: BW ($): 86/98

LODORE CARTERS SNOW ET

Birth Ident: CHDD-10-5

Breed: PA A16 V6-7 S✓D✓
Genomic Indicator:
BW ($): 33/79 PW ($): 454/91

6 Lacts.	Protein (%)	Protein (kg)	Milkfat (%)	Milkfat (kg)	Days
4661	3.88	181	4.77	222	245

TE MATAI ELVIS

Birth Ident: DVNJ-07-10 (514613)

Breed: PA A16 S✓D✓
Genomic Indicator: BW ($): 1/98

KAURI 11-13

Birth Ident: DKVH-11-13

Breed: PA A16 V7-8 S✓
Genomic Indicator:
BW ($): -15/58 PW ($): 383/89

8 Lacts.	Protein (%)	Protein (kg)	Milkfat (%)	Milkfat (kg)	Days
4915	3.67	181	4.61	227	256

The information on this report is as recorded on the LIC MINDA database as at date of print, and LIC does not warrant the accuracy of the information provided

Copyright 2025 LIC. All rights reserved

N = Induced T = At least 1 Abnormal Test in this Lactation
D = Lactation values include at least 1 derived test

= GeneMark DNA Profiled # = Parentage Uncertain D / S ✓ = Parentage Confirmed by DNA
g Indices evaluated by LIC using genomic information

BW
66
REL: 46%

LODORE DAIRY KING

AB CODE: 525501 A1A2

SIRE: Kauri Sterling
DAM: Lodore Deaks Dance, B7-7

Ayrshire National Herd Average

Breeding Worth	$66 / 46%	-100	150
Fat	20 kg / 51%	-20	40
Protein	9 kg / 51%	-20	40
Milk	187 ltr / 53%	-500	500
Liveweight	24 kg / 38%	-20	100

Lodore Dairy King

A Sterling son from a hard working 7-7 Deacon daughter at Lodore. Again transmitting a 5% fat test and a 3.8% protein test. Expected udder BV of +.33

BREEDER:
Lodore Farm Ltd

Data Source
22/03/2025

UNPROVEN BULL

P001.50 Official Publication of Livestock Improvement Corporation Limited and the NZ Ayrshire Association. Internal Animal Key = 46815940

Three Generation Pedigree

NZ Ayrshire Association
New Zealand

Herd Averages as at
Ancestry : BW : PW :

PTPT / HERDCODE :
LOCATION :
DATE : 9/04/2025

REGISTERED AYRSHIRE

G3 S✓ D✓

LODORE DAIRY KING

Birth Ident: CHDD-24-76 (525501)

Sex :	MALE
Breed :	PA A16
Date of Birth :	5/08/2024
Genomic Indicator:	
BW ($):	66/46
Protein BV (kg):	9/51
Fat BV (kg):	20/51
Milk BV (ltr):	187/53
Liveweight BV (kg):	24/38
Fertility BV (%):	-7.0/32
Functional Survival BV (%):	2.1/24
Somatic Cell BV:	0.42/49
Overall Opinion BV:	0.18/28
Udder Overall BV:	0.33/39
Dairy Conformation BV:	0.18/34
Fat %:	5
Protein %:	3.8

KAURI STERLING

Birth Ident: DKVH-17-12 (518501)

Breed : PA A16 G3 S✓ D✓
Genomic Indicator:

BW ($):	117/80
Protein BV (kg):	18/88
Fat BV (kg):	32/88
Milk BV (ltr):	439/89
Liveweight BV (kg):	36/58
Fertility BV (%):	-7.9/71
Functional Survival BV (%):	1.6/46
Somatic Cell BV:	0.45/85
Fat %:	5
Protein %:	3.8

LODORE DEAKS DANCE

Birth Ident: CHDD-21-175

Breed: PA A16 G3 B7-7 S✓ D✓
Genomic PW ($): 89/72

BW ($):	149/58	Lwt BV (kg):	27/48
Protein BV (kg):	17/63	Fertility BV (%):	-5.1/43
Fat BV (kg):	25/63	Func Surv BV (%) :	1.0/37
Milk BV (ltr):	303/66	SCC BV:	0.22/63

Age	Milk (ltr)	Protein (%)	Protein (kg)	Milkfat (%)	Milkfat (kg)	Days	LW
2 yr 11 m	4185	3.62	152	4.73	198	246	443
1 yr 10 m	3068	3.76	115	4.97	153	251	113
Avg	3627	3.68	134	4.83	175	249	2 Lacts.

Traits other than production (2023)

AM	ST	MS	OO	S	W	C	RA	R	L	US	FU	RU	FT	RT	TL	UO	DC
0	0	0	0	6	0	7	4	7	6	7	6	7	5	5	3	7	7

SOUTHWIND JACKS QUINTIN

Birth Ident: BNHY-10-50 (511597)

Breed: PA A16 G3 S✓ D✓
Genomic Indicator:

BW ($):	86/98	Lwt BV (kg):	11/97
Protein BV (kg):	3/99	Fertility BV (%):	5.1/99
Fat BV (kg):	10/99	Func Surv BV (%) :	5.0/91
Milk BV (ltr):	297/99	SCC BV:	-0.13/99

LODORE CARTERS SNOW ET

Birth Ident: CHDD-10-5

Breed: PA A16 G3 V6-7 S✓ D✓
Genomic Indicator
BW ($): 33/79 PW ($): 454/91

Age	Milk (ltr)	Protein (%)	Protein (kg)	Milkfat (%)	Milkfat (kg)	Days	LW
8 yr 2 m	4400	4.08	180	5.18	228	259 T	340
7 yr 0 m	4257	3.82	163	4.73	201	270	235
6 yr 0 m	4234	4.04	171	4.75	201	260	231
5 yr 0 m	5334	3.96	211	4.48	239	263	377
3 yr 0 m	4440	3.64	161	4.45	198	225	483
		Plus 1 unprinted lactation					
Avg	4661	3.88	181	4.77	222	245	6 Lacts.

SANROSA DEACON ET

Birth Ident: BNNL-12-137 (513521)

Breed: PA A16 G3 S✓ D✓
Genomic Indicator:

BW ($):	101/99	Lwt BV (kg):	19/97
Protein BV (kg):	25/99	Fertility BV (%):	-10.0/98
Fat BV (kg):	24/99	Func Surv BV (%) :	0.5/90
Milk BV (ltr):	768/99	SCC BV:	0.14/99

LODORE JARMO DANCER

Birth Ident: CHDD-11-108

Breed: PA A16 G3 V7-7 S✓ D✓
Genomic Indicator:
BW ($): 99/59 PW ($): 239/91

Age	Milk (ltr)	Protein (%)	Protein (kg)	Milkfat (%)	Milkfat (kg)	Days	LW
11 yr 0 m	4405	3.71	163	4.22	186	222	112
10 yr 0 m	5409	3.73	202	4.44	240	263	165
9 yr 0 m	6439	3.50	225	5.55	358	281	267
7 yr 11 m	3550	3.98	141	5.67	201	256	52
7 yr 0 m	5674	3.80	216	5.19	295	253	181
		Plus 5 unprinted lactations					
Avg	5108	3.71	189	5.00	256	265	10 Lacts.

PA HILL BLAZE JACK ET
Birth Ident: FVDV-07-157
Breed: PA A16 S✓
Genomic Indicator: BW ($): -87/76

SOUTHWIND KC QUEENET ET
Birth Ident: BNHY-04-6
Breed : PA A16 EXC S✓
Genomic Indicator:
BW ($): 224/79 PW ($): 836/90

11 Lacts.	Milk	Protein (%)	Protein (kg)	Milkfat (%)	Milkfat (kg)	Days
	7039	3.81	268	5.10	359	255

SEMAYR GREENLANE CARTER
Birth Ident: KWMX-04-280 (505565)
Breed : PA A16 S✓D✓
Genomic Indicator: BW ($): -78/93

LODORE JULLI SNOWIE S3A
Birth Ident: CHDD-03-17
Breed : SA A15 VHC S✓
Genomic Indicator:
BW ($) : -74/91 PW ($): 232/93

7 Lacts.	Milk	Protein (%)	Protein (kg)	Milkfat (%)	Milkfat (kg)	Days
	5928	3.67	218	4.18	248	286

ASMO TOSIKKO ET
Oseas HB No: 000000043642/FIN (510634)
Breed: PA A16
Genomic Indicator: BW ($): -49/97

SANROSA DELLA 06-128
Birth Ident: BNNL-06-128
Breed: PA A16 E8-8 S✓D✓
Genomic Indicator:
BW ($): -4/82 PW ($): 394/92

10 Lacts.	Milk	Protein (%)	Protein (kg)	Milkfat (%)	Milkfat (kg)	Days
	8506	3.73	317	4.21	358	285

SOUTHWIND JARMO
Birth Ident: BNHY-03-16 (504522)
Breed: PA A16 S✓D✓
Genomic Indicator: BW ($): 80/98

LODORE NANS DANCER
Birth Ident: CHDD-05-74
Breed: PA A16 V7-8 S✓
Genomic Indicator:
BW ($): -51/52 PW ($): 176/89

5 Lacts.	Milk	Protein (%)	Protein (kg)	Milkfat (%)	Milkfat (kg)	Days
	5791	3.56	206	4.16	241	283

The information on this report is as recorded on the LIC MINDA database as at date of print, and LIC does not warrant the accuracy of the information provided

Copyright 2025 LIC. All rights reserved

N = Induced T = At least 1 Abnormal Test in this Lactation
D = Lactation values include at least 1 derived test
= GeneMark DNA Profiled # = Parentage Uncertain D / S ✓ = Parentage Confirmed by DNA
g Indices evaluated by LIC using genomic information

BW
116
REL: 38%

RANGEVIEW VOI EVOLUTION-P

AB CODE: 525502 A2A2

SIRE: VR Voima P
DAM: Rangeview Deacons Elsa, V7-8

Ayrshire National Herd Average

Breeding Worth	$116 / 38%	-100	150
Fat	26 kg / 42%	-20	40
Protein	8 kg / 43%	-20	40
Milk	76 ltr / 44%	-500	500
Liveweight	39 kg / 30%	-20	100

Rangeview Voi Evolution-P

The only Voima son taken in for progeny testing this year. Carries the Polled gene and from a well proven family of high producers and with great type. Transmitting a 5.2% fat test and a 3.9% protein test.

BREEDER:
Rangeview Farming Ltd

Data Source
22/03/2025

UNPROVEN BULL

P001.50 Official Publication of Livestock Improvement Corporation Limited and the NZ Ayrshire Association. Internal Animal Key = 47098545

Three Generation Pedigree

NZ Ayrshire Association
New Zealand

Herd Averages as at
Ancestry : BW : PW :

PTPT / HERDCODE :
LOCATION :
DATE : 9/04/2025

REGISTERED AYRSHIRE

G3 S✓ D✓

RANGEVIEW VOI EVOLUTION-P

Birth Ident: JBHD-24-980 (525502)

Sex :	MALE
Breed :	PA A16
Date of Birth :	14/08/2024
Genomic Indicator:	
BW ($):	116/38
Protein BV (kg):	8/43
Fat BV (kg):	26/42
Milk BV (ltr):	76/44
Liveweight BV (kg):	39/30
Fertility BV (%):	-5.0/24
Functional Survival BV (%):	1.0/18
Somatic Cell BV:	-0.45/40
Overall Opinion BV:	0.46/19
Udder Overall BV:	0.26/34
Dairy Conformation BV:	0.08/26
Fat %:	5.2
Protein %:	3.9

The information on this report is as recorded on the LIC MINDA database as at date of print, and LIC does not warrant the accuracy of the information provided

VR VOIMA P
Oseas HB No: 000000048550/FIN (522410)
Breed : AO A11O4 G3
Genomic Indicator:
BW ($):
Protein BV (kg):
Fat BV (kg):
Milk BV (ltr):
Liveweight BV (kg):
Fertility BV (%):
Functional Survival BV (%):
Somatic Cell BV:
Fat %:
Protein %:

RANGEVIEW DEACONS ELSA
Birth Ident: JBHD-19-1142 V7-8
Breed: PA A16 G3 S✓ D✓
Genomic PW ($): 133/90
BW ($): 171/61 Lwt BV (kg): 12/48
Protein BV (kg): 16/66 Fertility BV (%): -6.0/45
Fat BV (kg): 30/66 Func Surv BV (%) : 1.0/38
Milk BV (ltr): 548/68 SCC BV: -0.39/62

Age		Milk (ltr)	Protein (%)	Protein (kg)	Milkfat (%)	Milkfat (kg)	Days	LW
4 yr 11 m	D	5747	3.35	192	4.66	268	216	516
3 yr 11 m	D	6171	3.45	213	4.95	305	284	142
2 yr 11 m	D	5437	3.53	192	4.39	239	279	121
1 yr 11 m	D	4751	3.56	169	4.68	222	278	132
Avg	D	5527	3.47	192	4.68	259	264	4 Lacts.

Traits other than production (2024)

AM	ST	MS	OO	S	W	C	RA	R	L	US	FU	RU	FT	RT	TL	UO	DC
0	0	0	0	5	0	7	4	6	5	8	6	8	4	7	4	7	8

VR VIKING VILJAR VARIO
Oseas HB No: 000000048180/DNK (520583)
Breed: PA A13O3 G3 S✓
Genomic Indicator:
BW ($): -48/87 Lwt BV (kg): 76/56
Protein BV (kg): 7/95 Fertility BV (%): 0.9/85
Fat BV (kg): -1/95 Func Surv BV (%) : 0.7/53
Milk BV (ltr): 306/95 SCC BV: -0.67/94

RULLI
Oseas HB No: 000013247030/FIN
Breed: AO A9O7
Genomic Indicator
BW ($): PW ($):

Age	Milk (ltr)	Protein (%)	Protein (kg)	Milkfat (%)	Milkfat (kg)	Days	LW

SANROSA DEACON ET
Birth Ident: BNNL-12-137 (513521)
Breed: PA A16 G3 S✓ D✓
Genomic Indicator:
BW ($): 101/99 Lwt BV (kg): 19/97
Protein BV (kg): 25/99 Fertility BV (%): -10.0/98
Fat BV (kg): 24/99 Func Surv BV (%) : 0.5/90
Milk BV (ltr): 768/99 SCC BV: 0.14/99

RANGEVIEW GEO ELSA
Birth Ident: JBHD-14-1195 E9-9
Breed: PA A16 G3 S✓ D✓
Genomic Indicator:
BW ($): -18/63 PW ($): 173/91

Age		Milk (ltr)	Protein (%)	Protein (kg)	Milkfat (%)	Milkfat (kg)	Days	LW
9 yr 11 m	D	5602	3.30	185	4.70	263	222	762
8 yr 11 m	D	7600	3.39	258	4.64	353	287	430
8 yr 0 m	D	6489	3.31	215	4.77	309	260	221
6 yr 11 m	D	6813	3.45	235	4.75	324	279	163
6 yr 0 m	D	5233	3.56	187	4.98	260	240	149
Avg	D	5892	3.42	201	4.81	284	253	9 Lacts.

Plus 4 unprinted lactations

VR KUUSELAN VIMUR VILJAR
Oseas HB No: 000000047674/FIN (518720)
Breed: PA A16
Genomic Indicator: BW ($): -29/91

VANHA UOTILAN NATTI
Oseas HB No: 000011902402/FIN
Breed : AO A10O6
Genomic Indicator:
BW ($): PW ($):

Milk	Protein (%)	Protein (kg)	Milkfat (%)	Milkfat (kg)	Days

VR SKALS HEL HEROO P
Oseas HB No: 000000099868/SWE
Breed : OA O10A5
Genomic Indicator: BW ($):

KUMUN OMAR
Oseas HB No: 000012079305/FIN
Breed : AO A13O3
Genomic Indicator:
BW ($) : PW ($):

Milk	Protein (%)	Protein (kg)	Milkfat (%)	Milkfat (kg)	Days

ASMO TOSIKKO ET
Oseas HB No: 000000043642/FIN (510634)
Breed: PA A16
Genomic Indicator: BW ($): -49/97

SANROSA DELLA 06-128
Birth Ident: BNNL-06-128
Breed: PA A16 E8-8 S✓D✓
Genomic Indicator:
BW ($): -4/82 PW ($): 394/92

10 Lacts.	Protein (%)	Protein (kg)	Milkfat (%)	Milkfat (kg)	Days
8506	3.73	317	4.21	358	285

SALT SPRAY BONNY GEORGE
Birth Ident: DYNX-04-46 (505545)
Breed: PA A16
Genomic Indicator: BW ($): -44/97

RANGEVIEW BRODYS ELSA S3A
Birth Ident: JBHD-09-35
Breed: SA A15J1 V7-7 S✓D✓
Genomic Indicator:
BW ($): 33/61 PW ($): 156/96

6 Lacts.	Protein (%)	Protein (kg)	Milkfat (%)	Milkfat (kg)	Days
4625	3.88	179	5.34	247	255

N = Induced T = At least 1 Abnormal Test in this Lactation
D = Lactation details include at least one derived test
= GeneMark DNA Profiled # = Parentage Uncertain D / S ✓ = Parentage Confirmed by DNA
g Indices evaluated by LIC using genomic information

Copyright 2025 LIC. All rights reserved

BW
86
REL: 46%

SANROSA LOGAN

AB CODE: **525503** A1A2

SIRE: Riverlea Samuel
DAM: Sanrosa Liz 17-465 ET, V7-8

Ayrshire National Herd Average

Breeding Worth	$86 / 46%	-100	150
Fat	25 kg / 51%	-20	40
Protein	-2 kg / 51%	-20	40
Milk	92 ltr / 52%	-500	500
Liveweight	24 kg / 37%	-20	100

Sanrosa Logan

The first Samuel son to be progeny tested. Note the Excellents on both sides of the pedigree and the dam and grandam both producing over 800 kg MS. Transmitting 5.2% Fat, 3.7% Protein and +.47 Udder Conformation.

BREEDER:
G + J Glentworth

Data Source
22/03/2025

UNPROVEN BULL

P001.50 Official Publication of Livestock Improvement Corporation Limited and the NZ Ayrshire Association. Internal Animal Key = 47302979

Three Generation Pedigree

NZ Ayrshire Association
New Zealand

Herd Averages as at
Ancestry : BW : PW :

PTPT / HERDCODE :
LOCATION :
DATE : 9/04/2025

REGISTERED AYRSHIRE

G3 S✓ D✓

SANROSA LOGAN

Birth Ident: BNNL-24-65 (525503)

Sex :	MALE
Breed :	PA A16
Date of Birth :	26/08/2024
Genomic Indicator:	
BW ($):	86/46
Protein BV (kg):	-2/51
Fat BV (kg):	25/51
Milk BV (ltr):	92/52
Liveweight BV (kg):	24/37
Fertility BV (%):	-3.2/29
Functional Survival BV (%):	1.2/19
Somatic Cell BV:	-0.65/47
Overall Opinion BV:	0.27/25
Udder Overall BV:	0.47/38
Dairy Conformation BV:	0.46/34
Fat %:	5.2
Protein %:	3.7

The information on this report is as recorded on the LIC MINDA database as at date of print, and LIC does not warrant the accuracy of the information provided

RIVERLEA SAMUEL

Birth Ident: CTHX-19-115 (520510)

Breed : PA A16 G3 S✓ D✓

Genomic Indicator:	
BW ($):	169/75
Protein BV (kg):	17/80
Fat BV (kg):	44/81
Milk BV (ltr):	790/83
Liveweight BV (kg):	45/61
Fertility BV (%):	-2.7/56
Functional Survival BV (%):	1.0/33
Somatic Cell BV:	-0.22/78
Fat %:	4.9
Protein %:	3.6

SANROSA LIZ 17-465 ET

Birth Ident: BNNL-17-465 V7-8

Breed: PA A16 G3 S✓ D✓

Genomic		PW ($):	514/91
BW ($):	9/62	Lwt BV (kg):	31/47
Protein BV (kg):	5/70	Fertility BV (%):	-7.6/48
Fat BV (kg):	13/70	Func Surv BV (%) :	1.4/37
Milk BV (ltr):	336/70	SCC BV:	-0.83/64

Age	Milk (ltr)	Protein (%)	Protein (kg)	Milkfat (%)	Milkfat (kg)	Days	LW
7 yr 0 m	6894	3.58	247	4.48	309	204	868
5 yr 0 m	9967	3.55	353	4.59	457	305	439
4 yr 0 m	9539	3.64	347	4.53	432	294	358
3 yr 0 m	9039	3.85	348	4.91	444	305	259
1 yr 11 m	7094	3.87	275	4.94	350	299	173
Avg	8507	3.69	314	4.68	398	281	5 Lacts.

Traits other than production (2023)

AM	ST	MS	OO	S	W	C	RA	R	L	US	FU	RU	FT	RT	TL	UO	DC
0	0	0	0	6	0	8	4	7	5	7	6	7	5	8	5	7	8

SANROSA SAMUEL ET

Birth Ident: BNNL-11-143 (512514)

Breed: PA A8O8 G3 S✓ D✓

Genomic Indicator:			
BW ($):	-9/84	Lwt BV (kg):	53/74
Protein BV (kg):	14/89	Fertility BV (%):	-7.1/76
Fat BV (kg):	28/89	Func Surv BV (%) :	-0.9/53
Milk BV (ltr):	812/90	SCC BV:	0.19/86

RIVERLEA 15-15

Birth Ident: CTHX-15-15 E8-8

Breed: PA A16 G3 S✓ D✓

Genomic Indicator

BW ($): 163/62 PW ($): 181/91

Age	Milk (ltr)	Protein (%)	Protein (kg)	Milkfat (%)	Milkfat (kg)	Days	LW
9 yr 1 m	3787	3.44	130	4.87	185	178	538
8 yr 0 m	5649	3.55	200	4.67	264	266	715
7 yr 1 m	4653	3.50	163	4.72	219	249	112
6 yr 0 m	5366	3.46	186	4.78	256	284	119
4 yr 0 m	4791	3.64	174	4.58	220	256	81
Plus 2 unprinted lactations							
Avg	4696	3.53	166	4.75	223	255	7 Lacts.

SALT SPRAY BONNY GEORGE

Birth Ident: DYNX-04-46 (505545)

Breed: PA A16 G3

Genomic Indicator:			
BW ($):	-44/97	Lwt BV (kg):	3/92
Protein BV (kg):	7/99	Fertility BV (%):	-12.4/97
Fat BV (kg):	-1/99	Func Surv BV (%) :	1.1/85
Milk BV (ltr):	370/99	SCC BV:	-0.60/99

CEDAR LAKE ELIZABETH ET

Birth Ident: BHMF-00-18 EX2

Breed: PA A16 G3 S✓

Genomic Indicator:

BW ($): -119/80 PW ($): 159/92

Age	Milk (ltr)	Protein (%)	Protein (kg)	Milkfat (%)	Milkfat (kg)	Days	LW
15 yr 0 m	8272	3.64	301	4.65	385	276 T	200
13 yr 1 m	9536	3.76	358	5.04	480	274	579
11 yr 0 m	8780	3.70	325	4.15	364	275	429
10 yr 0 m	4334	3.38	146	4.32	187	224	160
8 yr 1 m	4991	3.46	173	4.32	216	246	11
Plus 5 unprinted lactations							
Avg	6139	3.60	221	4.63	284	268	10 Lacts.

SORBY
Oseas HB No: 000000091716/SWE (505515)
Breed: O O16
Genomic Indicator: BW ($): -147/98

LODORE PHILS SNOWIE
Birth Ident: CHDD-06-59
Breed : PA A16 VHC S✓D✓
Genomic Indicator:
BW ($): 2/88 PW ($): 737/90

3 Lacts.	Milk	Protein (%)	Protein (kg)	Milkfat (%)	Milkfat (kg)	Days
	7896	3.66	289	4.89	386	269

SKYLINE MUSTANG
Birth Ident: BLJW-05-14 (506527)
Breed : PA A16 S✓D✓
Genomic Indicator: BW ($): 87/98

RIVERLEA 13-41
Birth Ident: CTHX-13-41
Breed : PA A16 V8-7 S✓D✓
Genomic Indicator:
BW ($) : 137/62 PW ($): 366/95

6 Lacts.	Milk	Protein (%)	Protein (kg)	Milkfat (%)	Milkfat (kg)	Days
	5078	3.49	177	4.43	225	235

GOLDWYN FOLLY SULTAN
Birth Ident: WGR-96-6 (500599)
Breed: PA A16
Genomic Indicator: BW ($): -220/95

KITEROA BONNY GLUCOSE
Birth Ident: MVV-98-6
Breed: PA A16 EX3
Genomic Indicator:
BW ($): -97/68 PW ($): 15/90

9 Lacts.	Milk	Protein (%)	Protein (kg)	Milkfat (%)	Milkfat (kg)	Days
	5614	3.52	198	3.91	220	270

KUUSIJOEN ETRONI
Oseas HB No: 000000039534/FIN (61753)
Breed: PA A16
Genomic Indicator: BW ($): -276/95

KOWHAI LIBS TRIX
Birth Ident: BHMF-88-7
Breed: PA A16 EXC
Genomic Indicator:
BW ($): -123/70 PW ($): 162/89

7 Lacts.	Milk	Protein (%)	Protein (kg)	Milkfat (%)	Milkfat (kg)	Days
	4976	3.65	182	4.90	244	261

N = Induced T = At least 1 Abnormal Test in this Lactation
D = Lactation values include at least 1 derived test
= GeneMark DNA Profiled # = Parentage Uncertain D / S ✓ = Parentage Confirmed by DNA
g Indices evaluated by LIC using genomic information

Copyright 2025 LIC. All rights reserved

BW
118
REL: 39%

SHANNON VISCOUNT SIRIUS

AB CODE: 525504 A1A2

SIRE: Kiteroa Las Vegass
DAM: Shannon Just Synth, V8-7

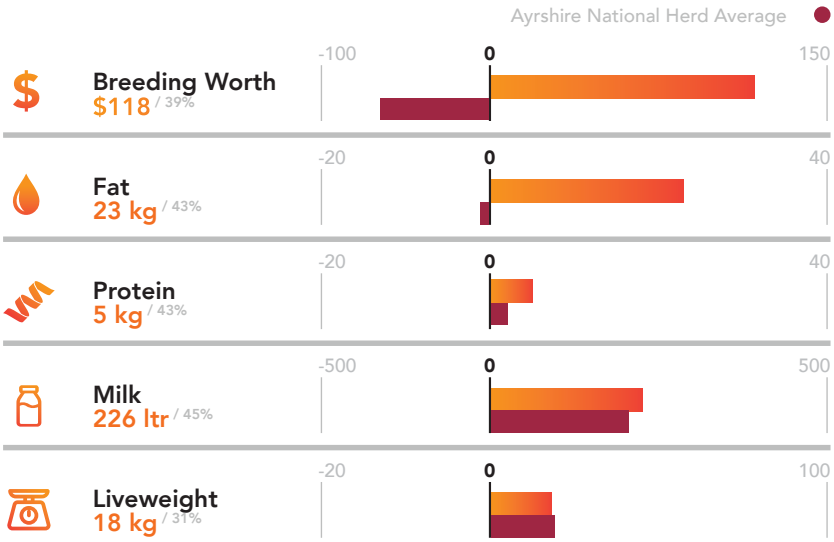

LIC Data Source 22/03/2025

Shannon Viscount Sirius

A son of the progeny test bull Kiteroa Las Vegass and out of a Jazzy Jeff daughter that TOP'd 8-7. Note the high PWs throughout the pedigree. Transmitting 5% Fat and 3.7% protein and with +.66 for udder conformation.

BREEDER:
D + C Beuth

UNPROVEN BULL

P001.50 Official Publication of Livestock Improvement Corporation Limited and the NZ Ayrshire Association. Internal Animal Key = 47023574

Three Generation Pedigree

NZ Ayrshire Association
New Zealand

Herd Averages as at
Ancestry : BW : PW :

PTPT / HERDCODE :
LOCATION :
DATE : 9/04/2025

REGISTERED AYRSHIRE

G3 S✓ D✓

SHANNON VISCOUNT SIRIUS

Birth Ident: JQPX-24-147 (525504)

Sex :	MALE
Breed :	PA A16
Date of Birth :	15/08/2024
Genomic Indicator:	
BW ($):	118/39
Protein BV (kg):	5/43
Fat BV (kg):	23/43
Milk BV (ltr):	226/45
Liveweight BV (kg):	18/31
Fertility BV (%):	-4.9/22
Functional Survival BV (%):	2.5/16
Somatic Cell BV:	-0.63/41
Overall Opinion BV:	0.30/22
Udder Overall BV:	0.66/33
Dairy Conformation BV:	0.24/28
Fat %:	5
Protein %:	3.7

KITEROA LAS VEGASS

Birth Ident: MVV-22-50 (523500)

Breed : PA A16 G3 S✓ D✓
Genomic Indicator:

BW ($):	133/50
Protein BV (kg):	9/56
Fat BV (kg):	30/56
Milk BV (ltr):	323/57
Liveweight BV (kg):	48/33
Fertility BV (%):	-7.6/37
Functional Survival BV (%):	4.0/25
Somatic Cell BV:	-0.52/54
Fat %:	5.1
Protein %:	3.7

SHANNON JUST SYNTH

Birth Ident: JQPX-21-96 V8-7

Breed: PA A16 G3 S✓
Genomic PW ($): 300/70

BW ($):	193/54	Lwt BV (kg):	36/43
Protein BV (kg):	20/59	Fertility BV (%):	-2.9/35
Fat BV (kg):	34/60	Func Surv BV (%) :	1.5/21
Milk BV (ltr):	667/63	SCC BV:	-0.53/59

Age	Milk (ltr)	Protein (%)	Protein (kg)	Milkfat (%)	Milkfat (kg)	Days	LW
3 yr 0 m	2813	3.54	100	5.25	148	196	654
2 yr 0 m	2519	3.80	96	5.24	132	240	304
Avg	2666	3.66	98	5.25	140	218	2 Lacts.

Traits other than production (2024)

AM	ST	MS	OO	S	W	C	RA	R	L	US	FU	RU	FT	RT	TL	UO	DC
0	0	0	0	4	0	7	5	7	7	8	7	8	5	6	4	8	7

VR STAKKEHAVE VILJAR VIMO

Oseas HB No: 000000038094/DNK (521703)

Breed: A A15O1 G3 S✓
Genomic Indicator:

BW ($):	16/86	Lwt BV (kg):	61/50
Protein BV (kg):	1/94	Fertility BV (%):	-7.4/80
Fat BV (kg):	19/95	Func Surv BV (%) :	2.9/58
Milk BV (ltr):	181/95	SCC BV:	-0.68/93

KITEROA LYNNIES LADY

Birth Ident: MVV-18-3 V8-8

Breed: PA A16 G3 S✓ D✓
Genomic Indicator
BW ($): 100/61 PW ($): 401/91

Age	Milk (ltr)	Protein (%)	Protein (kg)	Milkfat (%)	Milkfat (kg)	Days	LW
6 yr 0 m	8051	3.41	275	4.30	346	256	977
5 yr 0 m	8862	3.40	301	4.26	377	293	290
4 yr 1 m	7627	3.38	258	4.04	308	269	237
3 yr 0 m	7576	3.45	262	4.28	324	301	347
2 yr 0 m	6055	3.51	212	4.30	260	296	124
Avg	7634	3.43	262	4.23	323	283	5 Lacts.

MUSICA DJ JAZZY JEFF

Birth Ident: JMPR-19-11 (520506)

Breed: PA A16 G3 S✓ D✓
Genomic Indicator:

BW ($):	165/82	Lwt BV (kg):	46/68
Protein BV (kg):	31/87	Fertility BV (%):	-3.0/69
Fat BV (kg):	29/88	Func Surv BV (%) :	0.9/37
Milk BV (ltr):	1018/89	SCC BV:	-0.35/87

SHANNON JARR SLIDER

Birth Ident: JQPX-18-49 V7-7

Breed: PA A16
Genomic Indicator:
BW ($): 122/62 PW ($): 366/95

Age	Milk (ltr)	Protein (%)	Protein (kg)	Milkfat (%)	Milkfat (kg)	Days	LW
6 yr 0 m	4020	3.52	142	5.76	232	197	962
4 yr 11 m	2222	4.01	89	5.27	117	274	-311
4 yr 0 m	4028	3.75	151	4.90	198	252	251
3 yr 0 m	4235	3.68	156	5.36	227	257	517
2 yr 0 m	3223	3.81	123	5.33	172	265	324
Avg	3546	3.73	132	5.33	189	249	5 Lacts.

VR KUUSELAN VIMUR VILJAR

Oseas HB No: 000000047674/FIN (518720)

Breed: PA A16
Genomic Indicator: BW ($): -29/91

STAKKEHAVE ROCKSTAR

Oseas HB No: 001652203030/DNK

Breed : A A14O2
Genomic Indicator:
BW ($): PW ($):

Milk	Protein (%)	Protein (kg)	Milkfat (%)	Milkfat (kg)	Days

SANROSA DEACON ET

Birth Ident: BNNL-12-137 (513521)

Breed : PA A16 S✓D✓
Genomic Indicator: BW ($): 101/99

MELLORA LYNDA ET

Birth Ident: FMWT-08-4

Breed : PA A16 V6-7 S✓
Genomic Indicator:
BW ($) : 108/67 PW ($): 345/91

10 Lacts. Milk	Protein (%)	Protein (kg)	Milkfat (%)	Milkfat (kg)	Days
7252	3.59	260	4.44	322	286

SANROSA DEE JAY ET

Birth Ident: BNNL-16-5129 (517517)

Breed: PA A16 S✓D✓
Genomic Indicator: BW ($): -13/83

MUSICA 13-25

Birth Ident: JMPR-13-25

Breed: PA A16 V7-8 S✓
Genomic Indicator:
BW ($): 158/68 PW ($): 332/91

7 Lacts.	Milk	Protein (%)	Protein (kg)	Milkfat (%)	Milkfat (kg)	Days
D	6574	3.67	241	4.22	277	284

SOUTHWIND JARMO

Birth Ident: BNHY-03-16 (504522)

Breed: PA A16 S✓D✓
Genomic Indicator: BW ($): 80/98

SHANNON JET OF SILK

Birth Ident: JQPX-06-26

Breed: PA A16 VHC
Genomic Indicator:
BW ($): 94/60 PW ($): 285/90

13 Lacts.	Milk	Protein (%)	Protein (kg)	Milkfat (%)	Milkfat (kg)	Days
	4103	3.94	162	5.65	232	234

The information on this report is as recorded on the LIC MINDA database as at date of print, and LIC does not warrant the accuracy of the information provided

Copyright 2025 LIC. All rights reserved

N = Induced T = At least 1 Abnormal Test in this Lactation
D = Lactation details include at least one derived test
= GeneMark DNA Profiled # = Parentage Uncertain D / S ✓ = Parentage Confirmed by DNA
g Indices evaluated by LIC using genomic information

BW
73
REL: 44%

TE MATAI KRAKEN

AB CODE: **525505** A2A2

SIRE: Musica Tromboner
DAM: Te Matai SS Jude, V7-7

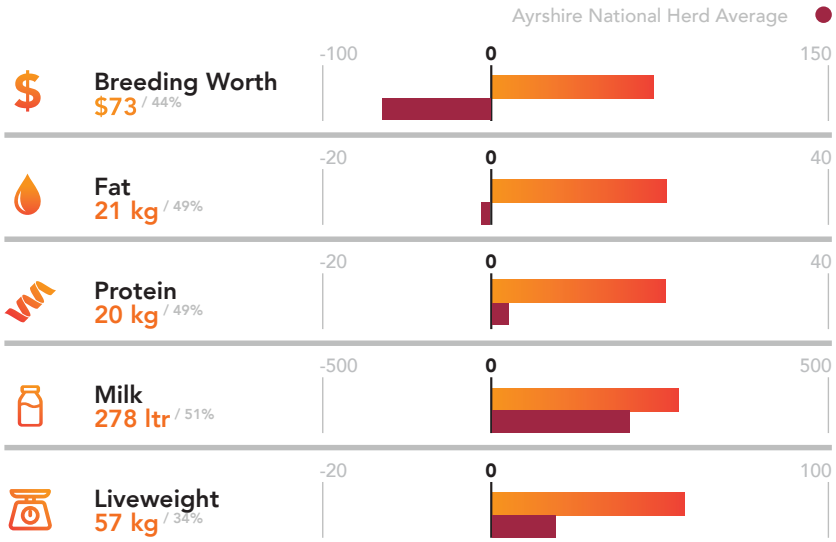

Te Matai Kraken

This Tromboner son has the highest production BVs of this years young bulls. Again note the high PWs throughout the pedigree. Transmitting 4.9% Fat and 4% protein.

BREEDER:
Gillingham Downs Family Trust

Data Source
22/03/2025

UNPROVEN BULL

P001.50 Official Publication of Livestock Improvement Corporation Limited and the NZ Ayrshire Association. Internal Animal Key = 46767806

Three Generation Pedigree

NZ Ayrshire Association
New Zealand

Herd Averages as at
Ancestry : BW : PW :

PTPT / HERDCODE :
LOCATION :
DATE : 9/04/2025

REGISTERED AYRSHIRE

G3 S✓ D✓

TE MATAI KRAKEN

Birth Ident: DVNJ-24-99 (525505)

Sex :	MALE
Breed :	PA A16
Date of Birth :	2/08/2024
Genomic Indicator:	
BW ($):	73/44
Protein BV (kg):	20/49
Fat BV (kg):	21/49
Milk BV (ltr):	278/51
Liveweight BV (kg):	57/34
Fertility BV (%):	-6.4/28
Functional Survival BV (%):	1.3/17
Somatic Cell BV:	0.44/47
Overall Opinion BV:	0.54/23
Udder Overall BV:	0.22/34
Dairy Conformation BV:	0.39/30
Fat %:	4.9
Protein %:	4

The information on this report is as recorded on the LIC MINDA database as at date of print, and LIC does not warrant the accuracy of the information provided

MUSICA TROMBONER

Birth Ident: JMPR-18-23 (519512)

G3 S✓ D✓

Breed :	PA A16
Genomic Indicator:	
BW ($):	141/74
Protein BV (kg):	27/83
Fat BV (kg):	32/84
Milk BV (ltr):	770/86
Liveweight BV (kg):	56/49
Fertility BV (%):	-6.9/60
Functional Survival BV (%):	1.5/32
Somatic Cell BV:	0.30/81
Fat %:	4.7
Protein %:	3.7

TE MATAI SS JUDE

Birth Ident: DVNJ-21-15 V7-7

G3 S✓ D✓

Breed:	PA A16		
Genomic		PW ($):	304/72
BW ($):	124/57	Lwt BV (kg):	25/45
Protein BV (kg):	21/62	Fertility BV (%):	-5.9/42
Fat BV (kg):	26/62	Func Surv BV (%) :	0.9/31
Milk BV (ltr):	745/64	SCC BV:	0.15/60

Age	Milk (ltr)	Protein (%)	Protein (kg)	Milkfat (%)	Milkfat (kg)	Days	LW
3 yr 0 m	5711	3.67	210	4.32	247	222	921
2 yr 0 m	5792	3.56	206	4.63	268	280	285
Avg	5752	3.62	208	4.47	257	251	2 Lacts.

Traits other than production (2024)

AM	ST	MS	OO	S	W	C	RA	R	L	US	FU	RU	FT	RT	TL	UO	DC
0	0	0	0	6	0	7	5	7	7	7	7	7	5	7	5	7	7

SANROSA DYNAMITE ET

Birth Ident: BNNL-15-153 (516516)

G3 S✓ D✓

Breed:	PA A16		
Genomic Indicator:			
BW ($):	79/71	Lwt BV (kg):	57/45
Protein BV (kg):	28/79	Fertility BV (%):	-9.0/56
Fat BV (kg):	32/79	Func Surv BV (%) :	-0.2/40
Milk BV (ltr):	951/81	SCC BV:	0.48/77

MUSICA 13-25

Birth Ident: JMPR-13-25 V7-8

G3 S✓

Breed:	PA A16
Genomic Indicator	
BW ($):	158/68
PW ($):	332/91

Age		Milk (ltr)	Protein (%)	Protein (kg)	Milkfat (%)	Milkfat (kg)	Days	LW
8 yr 4 m	D	6260	3.68	230	4.07	255	250	184
7 yr 4 m		7683	3.57	274	3.93	302	289	128
5 yr 11 m		7069	3.73	264	4.13	292	305	99
5 yr 0 m		7179	3.85	277	3.99	286	286	239
4 yr 1 m		6116	3.52	215	4.51	276	253	240
Plus 2 unprinted lactations								
Avg	D	6574	3.67	241	4.22	277	284	7 Lacts.

IWA SUPER SONIC

Birth Ident: BNNL-14-9260 (515503)

G3 S✓ D✓

Breed:	PA A16		
Genomic Indicator:			
BW ($):	156/98	Lwt BV (kg):	-4/93
Protein BV (kg):	10/99	Fertility BV (%):	-5.1/97
Fat BV (kg):	23/99	Func Surv BV (%) :	0.6/78
Milk BV (ltr):	438/99	SCC BV:	-0.52/99

TE MATAI D JUDE

Birth Ident: DVNJ-19-15 B7-7

G3 S✓

Breed:	PA A16		
Genomic Indicator:			
BW ($):	85/53	PW ($):	252/88

Age	Milk (ltr)	Protein (%)	Protein (kg)	Milkfat (%)	Milkfat (kg)	Days	LW
5 yr 1 m	4528	3.61	164	4.31	195	190	444
4 yr 2 m	5663	3.52	199	4.28	242	218	300
3 yr 1 m	5419	3.58	194	3.99	216	231	118
2 yr 0 m	5746	3.66	211	4.38	252	279	270
Avg	5339	3.59	192	4.24	226	230	4 Lacts.

OJANIITYN RUMBA
Oseas HB No: 000000042644/FIN (508533)
Breed: PA A16
Genomic Indicator: BW ($): -68/87

SANROSA DELLA 06-128
Birth Ident: BNNL-06-128
Breed : PA A16 E8-8 S✓D✓
Genomic Indicator:
BW ($): -4/82 PW ($): 394/92

10 Lacts.	Milk	Protein (%)	Protein (kg)	Milkfat (%)	Milkfat (kg)	Days
	8506	3.73	317	4.21	358	285

CARMELGLEN BRODY
Birth Ident: FRQW-03-58 (504534)
Breed : PA A16 S✓D✓
Genomic Indicator: BW ($): -2/99

MUSICA 11-23
Birth Ident: JMPR-11-23
Breed : PA A16
Genomic Indicator:
BW ($) : 151/54 PW ($): 310/72

2 Lacts.	Milk	Protein (%)	Protein (kg)	Milkfat (%)	Milkfat (kg)	Days
D	4601	3.58	165	4.48	206	252

SALT SPRAY BONNY GEORGE
Birth Ident: DYNX-04-46 (505545)
Breed: PA A16
Genomic Indicator: BW ($): -44/97

SANROSA SNOWIE 11-260 ET
Birth Ident: BNNL-11-260
Breed: PA A16 V6-7 S✓D✓
Genomic Indicator:
BW ($): 156/77 PW ($): 725/92

6 Lacts.	Milk	Protein (%)	Protein (kg)	Milkfat (%)	Milkfat (kg)	Days
D	8594	3.93	338	5.24	450	296

SANROSA DEACON ET
Birth Ident: BNNL-12-137 (513521)
Breed: PA A16 S✓D✓
Genomic Indicator: BW ($): 101/99

TE MATAI D JUBE
Birth Ident: DVNJ-14-85
Breed: PA A16
Genomic Indicator:
BW ($): 8/55 PW ($): 232/89

5 Lacts.	Milk	Protein (%)	Protein (kg)	Milkfat (%)	Milkfat (kg)	Days
	5371	3.53	190	4.52	243	258

Copyright 2025 LIC. All rights reserved

N = Induced T = At least 1 Abnormal Test in this Lactation
D = Lactation details include at least one derived test
= GeneMark DNA Profiled # = Parentage Uncertain D / S ✓ = Parentage Confirmed by DNA
g Indices evaluated by LIC using genomic information

BW
93
REL: 38%

TE MATAI LANCASTER

AB CODE: 525506 A2A2

SIRE: Musica Bluegrass
DAM: Lodore Sonic Kio, V8-8

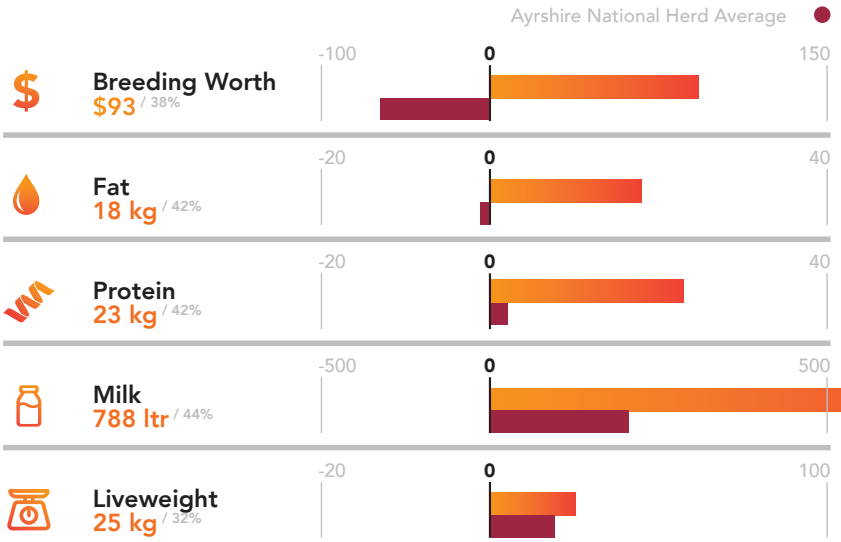

Te Matai Lancaster

A Tromboner grandson with high production BVs and a high Milk BV. The dam a Super Sonic Daughter that classified 8-8 this season and with exceptional production figures. Transmitting 4.4% Fat and 3.7% protein and an udder BV of +.44

BREEDER:
Gillingham Downs Family Trust

Data Source
22/03/2025

UNPROVEN BULL

P001.50 Official Publication of Livestock Improvement Corporation Limited and the NZ Ayrshire Association. Internal Animal Key = 46883636

Three Generation Pedigree

NZ Ayrshire Association
New Zealand

Herd Averages as at
Ancestry : BW : PW :

PTPT / HERDCODE :
LOCATION :
DATE : 9/04/2025

REGISTERED AYRSHIRE

G3 S✓ D✓

TE MATAI LANCASTER

Birth Ident: DVNJ-24-98 (525506)

Sex :	MALE
Breed :	PA A16
Date of Birth :	8/08/2024
Genomic Indicator:	
BW ($):	93/38
Protein BV (kg):	23/42
Fat BV (kg):	18/42
Milk BV (ltr):	788/44
Liveweight BV (kg):	25/32
Fertility BV (%):	-5.1/21
Functional Survival BV (%):	-1.7/14
Somatic Cell BV:	0.31/39
Overall Opinion BV:	0.19/21
Udder Overall BV:	0.44/29
Dairy Conformation BV:	0.32/26
Fat %:	4.4
Protein %:	3.7

MUSICA BLUEGRASS

Birth Ident: JMPR-22-42 (523502)

Breed : PA A16 G3 S✓ D✓

Genomic Indicator:	
BW ($):	69/46
Protein BV (kg):	15/51
Fat BV (kg):	19/52
Milk BV (ltr):	576/54
Liveweight BV (kg):	18/35
Fertility BV (%):	-7.6/30
Functional Survival BV (%):	1.2/20
Somatic Cell BV:	0.36/49
Fat %:	4.6
Protein %:	3.7

LODORE SONIC KIO

Birth Ident: CHDD-20-170 V8-8

Breed: PA A16 G3 S✓ D✓

Genomic		PW ($):	328/88
BW ($):	122/59	Lwt BV (kg):	20/52
Protein BV (kg):	22/63	Fertility BV (%):	-6.0/42
Fat BV (kg):	25/64	Func Surv BV (%) :	-1.6/31
Milk BV (ltr):	934/66	SCC BV:	-0.02/60

Age	Milk (ltr)	Protein (%)	Protein (kg)	Milkfat (%)	Milkfat (kg)	Days	LW
3 yr 11 m	6250	3.33	208	3.94	247	216	672
2 yr 11 m	7176	3.44	247	4.36	313	270	359
2 yr 0 m	4943	3.55	175	4.28	212	244	293
Avg	6123	3.43	210	4.20	257	243	3 Lacts.

Traits other than production (2024)

AM	ST	MS	OO	S	W	C	RA	R	L	US	FU	RU	FT	RT	TL	UO	DC
0	0	0	0	6	0	8	5	6	6	8	7	8	5	7	5	8	8

MUSICA TROMBONER

Birth Ident: JMPR-18-23 (519512)

Breed: PA A16 G3 S✓ D✓

Genomic Indicator:			
BW ($):	141/74	Lwt BV (kg):	56/49
Protein BV (kg):	27/83	Fertility BV (%):	-6.9/60
Fat BV (kg):	32/84	Func Surv BV (%) :	1.5/32
Milk BV (ltr):	770/86	SCC BV:	0.30/81

MUSICA 14-14 B7-7

Birth Ident: PKRX-14-14

Breed: PA A16 G3 S✓

Genomic Indicator			
BW ($):	124/61	PW ($):	554/90

Age		Milk (ltr)	Protein (%)	Protein (kg)	Milkfat (%)	Milkfat (kg)	Days	LW
10 yr 0 m		5164	3.37	174	4.47	231	171	1032
9 yr 1 m		6221	3.42	213	4.44	276	259	441
8 yr 0 m		6347	3.49	221	4.59	291	278	254
7 yr 0 m	D	8535	3.33	284	4.73	404	280	602
5 yr 8 m		6446	3.46	223	4.46	288	290	159
		Plus 3 unprinted lactations						
Avg	D	6687	3.42	229	4.52	302	270	8 Lacts.

IWA SUPER SONIC

Birth Ident: BNNL-14-9260 (515503)

Breed: PA A16 G3 S✓ D✓

Genomic Indicator:			
BW ($):	156/98	Lwt BV (kg):	-4/93
Protein BV (kg):	10/99	Fertility BV (%):	-5.1/97
Fat BV (kg):	23/99	Func Surv BV (%) :	0.6/78
Milk BV (ltr):	438/99	SCC BV:	-0.52/99

LODORE SIGS KIO V7-8

Birth Ident: CHDD-15-200

Breed: PA A16 G3 S✓ D✓

Genomic Indicator:			
BW ($):	73/61	PW ($):	84/96

Age	Milk (ltr)	Protein (%)	Protein (kg)	Milkfat (%)	Milkfat (kg)	Days	LW
8 yr 11 m	2174	4.00	87	4.38	95	72	1234
7 yr 11 m	6217	3.75	233	4.36	271	293 T	17
6 yr 11 m	5142	3.78	194	4.20	216	236	25
5 yr 11 m	5704	3.85	219	4.22	241	295	14
5 yr 0 m	6306	3.73	235	4.66	294	283	87
		Plus 3 unprinted lactations					
Avg	5483	3.81	209	4.46	244	284	7 Lacts.

SANROSA DYNAMITE ET

Birth Ident: BNNL-15-153 (516516)

Breed: PA A16 S✓D✓
Genomic Indicator: BW ($): 79/71

MUSICA 13-25

Birth Ident: JMPR-13-25

Breed : PA A16 V7-8 S✓
Genomic Indicator:
BW ($): 158/68 PW ($): 332/91

7 Lacts.	Milk	Protein (%)	Protein (kg)	Milkfat (%)	Milkfat (kg)	Days
D	6574	3.67	241	4.22	277	284

LODORE BLAKE

Birth Ident: CHDD-07-34 (508505)

Breed : PA A16 S✓D✓
Genomic Indicator: BW ($): 58/96

MUSICA 12-17 S3A

Birth Ident: PKRX-12-17

Breed : SA A15J1
Genomic Indicator:
BW ($) : 68/51 PW ($): 92/21

Milk	Protein (%)	Protein (kg)	Milkfat (%)	Milkfat (kg)	Days

SALT SPRAY BONNY GEORGE

Birth Ident: DYNX-04-46 (505545)

Breed: PA A16
Genomic Indicator: BW ($): -44/97

SANROSA SNOWIE 11-260 ET

Birth Ident: BNNL-11-260

Breed: PA A16 V6-7 S✓D✓
Genomic Indicator:
BW ($): 156/77 PW ($): 725/92

6 Lacts.	Milk	Protein (%)	Protein (kg)	Milkfat (%)	Milkfat (kg)	Days
	8594	3.93	338	5.24	450	296

LODORE SIGNALMAN ET

Birth Ident: CHDD-13-14

Breed: PA A16 S✓D✓
Genomic Indicator: BW ($): 92/64

LODORE JARMO KIO

Birth Ident: CHDD-13-172

Breed: PA A16 B7-7 S✓
Genomic Indicator:
BW ($): 19/53 PW ($): 60/59

1 Lacts.	Milk	Protein (%)	Protein (kg)	Milkfat (%)	Milkfat (kg)	Days
	3645	3.56	130	4.05	148	255

The information on this report is as recorded on the LIC MINDA database as at date of print, and LIC does not warrant the accuracy of the information provided

N = Induced T = At least 1 Abnormal Test in this Lactation
D = Lactation details include at least one derived test

= GeneMark DNA Profiled # = Parentage Uncertain D / S ✓ = Parentage Confirmed by DNA
g Indices evaluated by LIC using genomic information

Copyright 2025 LIC. All rights reserved

SEMAYR
Breeding Services

Introduce the...

Proven Sires

ALL SEMEN MUST BE ORDERED THROUGH YOUR
LIC AGRI MANAGER

$25.20 +GST **INDIVIDUALLY NOMINATED** per straw

$23.30 +GST **AYRSHIRE PAKS FROM** per straw

$16.95 +GST **ALSO AVAILABLE BULLS** per straw

NATIONAL AYRSHIRE AVERAGES

These statistics are calculated by LIC. Production and TOP information includes all current cows in the national herd (ie. Animals signed up for herd testing with 80 or more numbered cows current in the herd aged over 490 days), whereas the calving difficulty BV, which is a sire trait, is based on all enrolled bulls , with a BW reliability of at least 60%, at least 20 herd tested daughters and at least one two-year old daughter milking in the last 5 years

TRAITS OTHER THAN PRODUCTION

Adaptability to Milking	0.19
Shed Temperament	0.20
Milking Speed	-0.03
Overall Opinion	0.18
Stature	-0.03
Capacity	0.30
Rump Angle	0.29
Rump Width	-0.07
Legs	0.01
Udder Support	0.16
Front Udder	0.18
Rear Udder	0.00
Front Teat Placement	0.14
Rear Teat Placement	0.15
Teat Length	-0.29
Udder Overall	0.15
Dairy Conformation	0.17

PRODUCTION BVs

Breeding Worth ($)	-66
Protein (Kg)	2
Milkfat (Kg)	-1
Milk Volume (Litres)	206
Liveweight (Kg)	20
Fertility (%)	-6.7
Somatic Cell (Score)	-0.19
Functional Survival	0.0
Body Condition (Score)	-0.03
Gestation length (Days)	0.5
Production Worth	-16.3

SIRE BREED AVERAGE

Calving Difficulty (%)	3.5

22/03/2025

TE MATAI CHESTER

AB CODE: **520512**

BW 110
REL: 68%

A2A2

SIRE: VR Kuuselan Vimur Viljar
DAM: Te Matai 12-6, B6-7

Te Matai Chester

Te Matai Chester

New to the team this year. Chester has an all round balanced proof. Daughters are taller than average, capacious and with a well attached udder. 25 daughters in his initial proof.

NEWLY PROVEN BULL

TOP Breeding Values

DAUGHTERS: 14 HERDS: 5

MANAGEMENT

			-1 -0.5 0 0.5 1	
Adaptability to Milking	0.39	SLOWLY		QUICKLY
Shed Temperament	0.39	NERVOUS		PLACID
Milking Speed	0.24	SLOW		FAST
Overall Farmer Opinion	0.37	UNDESIRABLE		DESIRABLE

CONFORMATION

			-1 -0.5 0 0.5 1	
Stature	0.67	SMALL		TALL
Dairy Capacity	0.39	FRAIL		CAPACIOUS
Rump Angle	0.32	HIGH PINS		SLOPING
Rump Width	0.23	NARROW		WIDE
Legs	-0.03	STRAIGHT		CURVED
Udder Support	0.44	WEAK		STRONG
Front Udder	0.41	LOOSE		STRONG
Rear Udder	0.14	LOW		HIGH
Front Teat	0.16	WIDE		CLOSE
Rear Teat	-0.04	WIDE		CLOSE
Teat Length	-0.47	SHORT		LONG
Udder Overall	0.41	UNDESIRABLE		DESIRABLE
Dairy Conformation	0.45	UNDESIRABLE		DESIRABLE

Breeding Values

Protein BV (kg)	13
Fat (kg)	16
Milk (ltr)	304
Liveweight (kg)	39
Somatic Cell	-0.44
Functional Survival	1.1
Fertility	-2.0
Protein %	3.8
Fat %	4.8
Body Condition Score	0.00
Evaluation Date	22/03/2025

PRODUCTION DAUGHTERS: 25
PRODUCTION HERDS: 12

22/03/2025

LODORE MW JEOPARDY

AB CODE: **521505**

BW 137
REL: 76%

A2A2

SIRE: Iwa Super Sonic
DAM: Lodore Tangs Jebb, V6-7

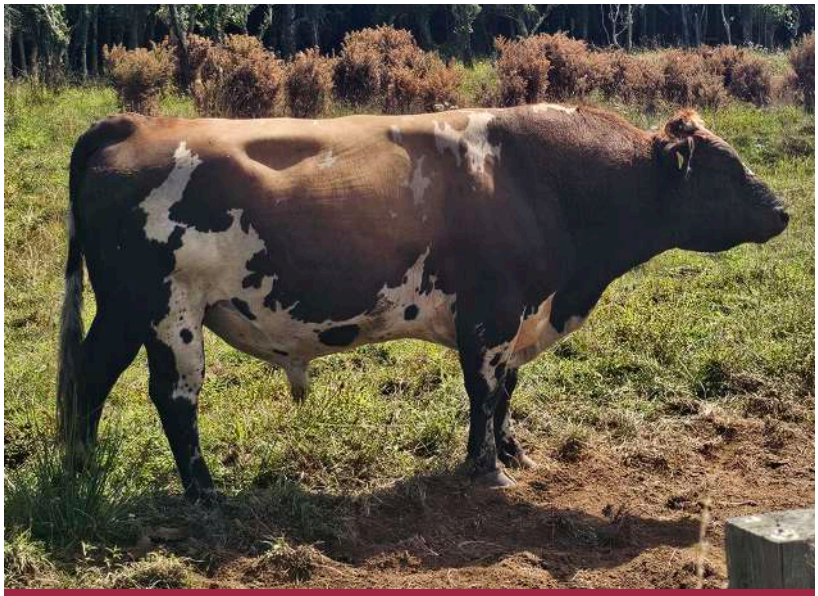

Lodore MW Jeopardy

Lodore MW Jeopardy

Newly proven son of Super Sonic. Daughters are slightly smaller than average, capacious with sound udders. 46 Daughters in his initial proof.

NEWLY PROVEN BULL

TOP Breeding Values

DAUGHTERS: 17 HERDS: 8

MANAGEMENT

			-1 -0.5 0 0.5 1	
Adaptability to Milking	0.20	SLOWLY		QUICKLY
Shed Temperament	0.21	NERVOUS		PLACID
Milking Speed	0.03	SLOW		FAST
Overall Farmer Opinion	0.28	UNDESIRABLE		DESIRABLE

CONFORMATION

			-1 -0.5 0 0.5 1	
Stature	-0.41	SMALL		TALL
Dairy Capacity	0.52	FRAIL		CAPACIOUS
Rump Angle	0.24	HIGH PINS		SLOPING
Rump Width	-0.19	NARROW		WIDE
Legs	-0.11	STRAIGHT		CURVED
Udder Support	0.20	WEAK		STRONG
Front Udder	0.35	LOOSE		STRONG
Rear Udder	0.27	LOW		HIGH
Front Teat	0.03	WIDE		CLOSE
Rear Teat	-0.05	WIDE		CLOSE
Teat Length	-0.25	SHORT		LONG
Udder Overall	0.28	UNDESIRABLE		DESIRABLE
Dairy Conformation	0.26	UNDESIRABLE		DESIRABLE

Breeding Values

Protein BV (kg)	6
Fat (kg)	17
Milk (ltr)	201
Liveweight (kg)	-17
Somatic Cell	-0.27
Functional Survival	1.8
Fertility	-4.7
Protein %	3.8
Fat %	4.9
Body Condition Score	-0.05
Evaluation Date	22/03/2025

PRODUCTION DAUGHTERS: 47
PRODUCTION HERDS: 19

22/03/2025

KAURI STERLING

AB CODE: **518501**

BW 117
REL: 80%

A1A2

SIRE: Southwind Jacks Quintin
DAM: Lodore Carters Snow ET, V6-7

Kauri Sterling

Kauri Sterling

With 63 daughters in his proof Sterling continues to hold his rating. With his high fat % of 5 and 3.8 protein, along with good calving ease makes him an ideal choice for yearling matings as well.

TOP Breeding Values

DAUGHTERS: 15 HERDS: 6

MANAGEMENT

			-1 -0.5 0 0.5 1	
Adaptability to Milking	0.32	SLOWLY		QUICKLY
Shed Temperament	0.33	NERVOUS		PLACID
Milking Speed	0.02	SLOW		FAST
Overall Farmer Opinion	0.40	UNDESIRABLE		DESIRABLE

CONFORMATION

			-1 -0.5 0 0.5 1	
Stature	-0.24	SMALL		TALL
Dairy Capacity	0.46	FRAIL		CAPACIOUS
Rump Angle	0.15	HIGH PINS		SLOPING
Rump Width	-0.16	NARROW		WIDE
Legs	0.15	STRAIGHT		CURVED
Udder Support	0.17	WEAK		STRONG
Front Udder	0.31	LOOSE		STRONG
Rear Udder	0.09	LOW		HIGH
Front Teat	0.24	WIDE		CLOSE
Rear Teat	0.34	WIDE		CLOSE
Teat Length	-0.18	SHORT		LONG
Udder Overall	0.24	UNDESIRABLE		DESIRABLE
Dairy Conformation	0.39	UNDESIRABLE		DESIRABLE

Breeding Values

Protein BV (kg)	18
Fat (kg)	32
Milk (ltr)	439
Liveweight (kg)	36
Somatic Cell	0.45
Functional Survival	1.6
Fertility	-7.9
Protein %	3.8
Fat %	5.0
Body Condition Score	-0.15
Evaluation Date	22/03/2025

PRODUCTION DAUGHTERS: 63
PRODUCTION HERDS: 20

22/03/2025

MUSICA TROMBONER

AB CODE: **519512**

BW 141
REL: 74%

A1A2

SIRE: Sanrosa Dynamite ET
DAM: Musica 13-25, V7-8

Musica Tromboner

Musica Tromboner

A bull that keeps improving as he gets more daugters and lactations in his proof. Leaving very capacious daughters with sound udders and good production. Excellent farmer traits, excellent production.

TOP Breeding Values

DAUGHTERS: 15 HERDS: 4

MANAGEMENT

			-1 -0.5 0 0.5 1	
Adaptability to Milking	0.59	SLOWLY		QUICKLY
Shed Temperament	0.60	NERVOUS		PLACID
Milking Speed	0.26	SLOW		FAST
Overall Farmer Opinion	0.60	UNDESIRABLE		DESIRABLE

CONFORMATION

			-1 -0.5 0 0.5 1	
Stature	0.08	SMALL		TALL
Dairy Capacity	0.71	FRAIL		CAPACIOUS
Rump Angle	0.37	HIGH PINS		SLOPING
Rump Width	0.23	NARROW		WIDE
Legs	0.15	STRAIGHT		CURVED
Udder Support	0.24	WEAK		STRONG
Front Udder	0.43	LOOSE		STRONG
Rear Udder	0.06	LOW		HIGH
Front Teat	0.09	WIDE		CLOSE
Rear Teat	0.10	WIDE		CLOSE
Teat Length	-0.87	SHORT		LONG
Udder Overall	0.24	UNDESIRABLE		DESIRABLE
Dairy Conformation	0.40	UNDESIRABLE		DESIRABLE

Breeding Values

Protein BV (kg)	27
Fat (kg)	32
Milk (ltr)	770
Liveweight (kg)	56
Somatic Cell	0.30
Functional Survival	1.4
Fertility	-6.9
Protein %	3.7
Fat %	4.7
Body Condition Score	0.03
Evaluation Date	22/03/2025

PRODUCTION DAUGHTERS: 50
PRODUCTION HERDS: 13

22/03/2025

MUSICA DJ JAZZY JEFF

AB CODE: **520506**

BW
165
REL: 82%

A2A2

SIRE: Sanrosa Dee Jay ET
DAM: Musica 13-25, V7-8

Musica DJ Jazzy Jeff

Musica DJ Jazzy Jeff

Leaving daughters that have a will to work. Excellent production figures gained from a higher milk volume. Daughters are of average size, and again with great farmer traits.

TOP Breeding Values

DAUGHTERS: 56 HERDS: 15

MANAGEMENT

			-1 -0.5 0 0.5 1	
Adaptability to Milking	0.72	SLOWLY		QUICKLY
Shed Temperament	0.75	NERVOUS		PLACID
Milking Speed	0.13	SLOW		FAST
Overall Farmer Opinion	0.69	UNDESIRABLE		DESIRABLE

CONFORMATION

			-1 -0.5 0 0.5 1	
Stature	-0.18	SMALL		TALL
Dairy Capacity	0.24	FRAIL		CAPACIOUS
Rump Angle	0.67	HIGH PINS		SLOPING
Rump Width	-0.36	NARROW		WIDE
Legs	0.19	STRAIGHT		CURVED
Udder Support	-0.02	WEAK		STRONG
Front Udder	0.10	LOOSE		STRONG
Rear Udder	0.01	LOW		HIGH
Front Teat	-0.01	WIDE		CLOSE
Rear Teat	-0.21	WIDE		CLOSE
Teat Length	-0.45	SHORT		LONG
Udder Overall	0.04	UNDESIRABLE		DESIRABLE
Dairy Conformation	0.05	UNDESIRABLE		DESIRABLE

Breeding Values

Protein BV (kg)	31
Fat (kg)	29
Milk (ltr)	1018
Liveweight (kg)	46
Somatic Cell	-0.35
Functional Survival	0.9
Fertility	-3.0
Protein %	3.7
Fat %	4.4
Body Condition Score	-0.13
Evaluation Date	22/03/2025

PRODUCTION DAUGHTERS: 82
PRODUCTION HERDS: 23

22/03/2025

RIVERLEA SAMUEL

AB CODE: **520510**

BW 169
REL: 75%

A1A2

SIRE: Sanrosa Samuel ET
DAM: Riverlea 15-15, E8-8

Riverlea Samuel

Riverlea Samuel

Leaving capacious daughters capable of high production through good volume and higher percentages. Excellent farmer traits. Daughters are of average size.

Riverlea Samuel's daughter

TOP Breeding Values

DAUGHTERS: 27 **HERDS: 10**

MANAGEMENT

Adaptability to Milking	0.38	SLOWLY		QUICKLY
Shed Temperament	0.39	NERVOUS		PLACID
Milking Speed	0.16	SLOW		FAST
Overall Farmer Opinion	0.41	UNDESIRABLE		DESIRABLE

CONFORMATION

Stature	-0.15	SMALL		TALL
Dairy Capacity	0.69	FRAIL		CAPACIOUS
Rump Angle	0.07	HIGH PINS		SLOPING
Rump Width	-0.08	NARROW		WIDE
Legs	0.08	STRAIGHT		CURVED
Udder Support	0.13	WEAK		STRONG
Front Udder	0.35	LOOSE		STRONG
Rear Udder	-0.19	LOW		HIGH
Front Teat	0.18	WIDE		CLOSE
Rear Teat	0.15	WIDE		CLOSE
Teat Length	0.02	SHORT		LONG
Udder Overall	0.12	UNDESIRABLE		DESIRABLE
Dairy Conformation	0.49	UNDESIRABLE		DESIRABLE

Breeding Values

Protein BV (kg)	17
Fat (kg)	44
Milk (ltr)	790
Liveweight (kg)	45
Somatic Cell	-0.22
Functional Survival	1.0
Fertility	-2.7
Protein %	3.6
Fat %	4.9
Body Condition Score	-0.08
Evaluation Date	22/03/2025

PRODUCTION DAUGHTERS: 42
PRODUCTION HERDS: 12

22/03/2025

ALSO AVAILABLE PROVEN BULLS

BW 137
REL: 70%

LODORE RULER

SIRE: Greenlane Toledo
DAM: Lodore Karis Royal, V7-8

AB CODE: 519509 A1A2

Breeding Values 22/03/2025

Protein BV (kg)	14	Fertility	-3
Fat (kg)	23	Protein %	3.8
Milk (ltr)	331	Fat %	4.9
Liveweight (kg)	16	Evaluation Date	22/03/2025
Somatic Cell	-0.30		
Functional Survival	-0.7		

TOP Breeding Values

			-1	0	1
MANAGEMENT					
Overall Farmer Opinion	0.34	UNDESIRABLE			DESIRABLE
MANAGEMENT					
Udder Overall	-0.12	UNDESIRABLE			DESIRABLE
Dairy Conformation	-0.27	UNDESIRABLE			DESIRABLE

BW 144
REL: 78%

LODORE RANGER ET

SIRE: Lodore Tropical
DAM: Lodore Brody Royal ET, V7-8

AB CODE: 520504 A2A2

Breeding Values 22/03/2025

Protein BV (kg)	7	Fertility	-4.8
Fat (kg)	21	Protein %	3.8
Milk (ltr)	142	Fat %	5.1
Liveweight (kg)	1	Evaluation Date	22/03/2025
Somatic Cell	-0.56		
Functional Survival	0.6		

TOP Breeding Values

			-1	0	1
MANAGEMENT					
Overall Farmer Opinion	0.37	UNDESIRABLE			DESIRABLE
MANAGEMENT					
Udder Overall	0.26	UNDESIRABLE			DESIRABLE
Dairy Conformation	0.14	UNDESIRABLE			DESIRABLE

BW 182
REL: 94%

IWA ISO CASTLEBAR

SIRE: Southwind Isabro
DAM: Sanrosa Snowie 11-260 ET, V6-7

AB CODE: 516504 A2A2

Breeding Values 22/03/2025

Protein BV (kg)	33	Fertility	-1.3
Fat (kg)	32	Protein %	3.6
Milk (ltr)	1196	Fat %	4.3
Liveweight (kg)	44	Evaluation Date	22/03/2025
Somatic Cell	-0.45		
Functional Survival	0.5		

TOP Breeding Values

			-1	0	1
MANAGEMENT					
Overall Farmer Opinion	0.31	UNDESIRABLE			DESIRABLE
MANAGEMENT					
Udder Overall	-0.38	UNDESIRABLE			DESIRABLE
Dairy Conformation	0.03	UNDESIRABLE			DESIRABLE

BW 156
REL: 98%

IWA SUPER SONIC

SIRE: Salt Spray Bonny George
DAM: Sanrosa Snowie 11-260 ET, V6-7

AB CODE: 515503 A2A2

Breeding Values 22/03/2025

Protein BV (kg)	10	Fertility	-5.1
Fat (kg)	23	Protein %	3.7
Milk (ltr)	438	Fat %	4.8
Liveweight (kg)	-4	Evaluation Date	22/03/2025
Somatic Cell	-0.52		
Functional Survival	0.6		

TOP Breeding Values

			-1	0	1
MANAGEMENT					
Overall Farmer Opinion	0.14	UNDESIRABLE			DESIRABLE
MANAGEMENT					
Udder Overall	0.56	UNDESIRABLE			DESIRABLE
Dairy Conformation	0.34	UNDESIRABLE			DESIRABLE

BW 113
REL: 65%

RIVERLEA DINOMITE S3A

SIRE: Sanrosa Dalton ET
DAM: Riverlea 17-15 S2A, E8-8

AB CODE: 521509 A2A2

Breeding Values 22/03/2025

Protein BV (kg)	23	Fertility	-8.8
Fat (kg)	27	Protein %	3.7
Milk (ltr)	774	Fat %	4.6
Liveweight (kg)	31	Evaluation Date	22/03/2025
Somatic Cell	-0.1		
Functional Survival	0.2		

TOP Breeding Values

			-1	0	1
MANAGEMENT					
Overall Farmer Opinion	0.26	UNDESIRABLE			DESIRABLE
MANAGEMENT					
Udder Overall	-0.17	UNDESIRABLE			DESIRABLE
Dairy Conformation	0.24	UNDESIRABLE			DESIRABLE

BW 95
REL: 65%

GLENMORE V JAMES ET

SIRE: VR Kuuselan Vimur Viljar
DAM: Lodore Carters Snow ET, V6-7

AB CODE: 521501 A2A2

Breeding Values 22/03/2025

Protein BV (kg)	19	Fertility	-8.3
Fat (kg)	23	Protein %	3.8
Milk (ltr)	448	Fat %	4.8
Liveweight (kg)	61	Evaluation Date	22/03/2025
Somatic Cell	-0.41		
Functional Survival	0.4		

TOP Breeding Values

			-1	0	1
MANAGEMENT					
Overall Farmer Opinion	0.18	UNDESIRABLE			DESIRABLE
MANAGEMENT					
Udder Overall	0.80	UNDESIRABLE			DESIRABLE
Dairy Conformation	0.51	UNDESIRABLE			DESIRABLE

UNDERSTANDING NZ INFORMATION

An extract from the LIC Genetics Catalogue to help explain the components of a Sire Catalogue

Name

$ gBW 135/81 % REL

Production gBVs — 59 Daughters 30 Herds

Production Efficiency

Milkfat	Protein	Milk Volume	Liveweight
23 kg	11 kg	352	21 kg
4.9 %	3.7 %		

Robustness

Fertility	Somatic Cell Count	Body Condition Score	Functional Survival	Udder Overall
-3.4 %	-0.63	-0.01	0%	0.66

Other

Heifer Calving Difficulty	Cow Calving Difficulty	Gestation Length
-2.1%/69%	0.4%/91%	-1.3 days

TOP Traits — 25 Daughters TOP Inspected

Management	gBV	-.5	0	.5	1.0
Adapts to Milking	.22				
Shed Temperament	.24				
Milking Speed	-.16				
Overall Opinion	.17				
Conformation	**gBV**	**-.5**	**0**	**.5**	**1.0**
Stature	-.27				
Capacity	.34				
Rump Angle	.07				
Rump Width	-.14				
Legs	-.09				
Udder Support	.60				
Front Udder	.63				
Rear Udder	.56				
Front Teat Placement	.24				
Rear Teat Placement	.40				
Teat Length	-.17				
Udder Overall	.66				
Dairy Conformation	.32				

28/05/2022

LIC Initiatives

VMSW	1184	A2 Protein	A2A2
High Input	1187		

gBW/gBV are calculated by LIC

gBW/Rel

Using this bull at a gBW of $135 indicates that per 5t DM the replacements are expected to generate NZD $67.50 more net profit than using a sire with a gBW of 0.

The reliability of a sire is a measure of the amount of information behind the bulls gBW. The higher the reliability the less movement expected with his gBW.

Protein and Milkfat

A gBV of 23 kg indicates that the bull will produce daughters which on average, are genetically superior to the base cow by 11 kg per 5t dry matter consumed.

Liveweight

A gBV of 21 kg indicates by using this sire over the average cow in New Zealand his daughters are expected to have a mature liveweight 10kg heavier than the base cow of 500 kg. Because Breeding Values (gBV) are calculated across breed you would expect a Holstein Friesian to have a much higher (positive) gBV for liveweight and you would expect Jerseys to have a lower (negative) gBV.

Fertility

A gBV of -3.4% indicates that -1.7% more daughters are expected to calve in the first 42 days of a herds calving period, compared to a bull of 0.

As an industry New Zealand has a tighter calving pattern than dairy industries worldwide. Highly fertile cows have been necessary to achieve this. It is generally accepted that the New Zealand base cow is far more fertile than any other countries base.

Milk

A gBV of 352 litres indicates the bull will produce daughters which on average will produce 176 litres more than the base cow per 5t of dry matter fed. Remember the gBV is across breeds so Jersey and Crossbred animals may show a negative gBV.

Functional Survival

The likely percentage of cows surviving to the next lactation independent of culling for low production or poor fertility (For example a bull with a gBV of 0% means, on average, we expect his daughters to have a 0% higher probability of surviving to the next lactation than a bull with a gBV of 0)

Somatic Cell Count

A useful approximation for farmers to note, is that a difference between two sires of 0.5 in breeding value equates to a difference in expected daughter performance of 35,000 bulk milk count. The lower the SCC gBV the better as you want to reduce the bulk milk SCC.

Shed Temperament

A gBV of 0.00 indicates that the bull will produce daughters which on average, are genetically the same as the base cow. (For example by using a bull with a shed temperament of 0.24 the raw score for his daughters on average is expected to be 6.28 + 0.12 = 6.4 from a linear score of 9).

Ayrshire NZ Note Regarding Liveweight

Please note that the BV calculation for liveweight no longer contains TOP data, but is calculated solely on ancestry data in the absence of actual weights. This lowers the reliability of Ayrshire bulls considerably.

Stature

Again as the gBV for a sire is comparing his progeny against the base cow which is across breed. Stature for Jerseys is usually negative and Holsteins are positive.

Calving Difficulty

A sires Calving Difficulty gBV compares the percentage of assisted calvings expected when he is mated to yearling heifers and cows, compared to a bull of 0.

Scandinavian Medley

Try the best from Scandinavia

Order today at: www.ayrshire.org.nz/services/semayr/

VR Ferrix

524428

Born: 9-6-2022

A2A2

VR Ferrix = VR Feritus x VR Lister x VR Viljar

An outcross to all other Scandanavian bulls used by Semayr in recent years. A solid all-round genomic proof including production, fertility, longevity, milkability, temperament, frame and udder.

SIRE: VR FERITUS
DNK38302

DAM: 213 Sittiainen
FIN13552487

$22.00 +GST
Despatch fee $30 per order

Production Traits

Reliability 79%

		80	100	120
Prod. Index	111			
Milk, kg	114			
Protein, kg	114			
Protein %	97			
Fat, kg	108			
Fat %	93			
Growth	96			

Health & Reproduction Traits

Reliability 73%

		80	100	120
Daughter fertility	113			
Calving Sire	99			
Calving Maternal	104			
Udder health	103			
General health	103			
Longevity	113			
Hoof health	98			
Youngstock survival	97			

Functional Traits

Reliability 73%

		80	100	120
Milkability	114			
Temperament	115			

Conformation Traits

Reliability 52%

			80	100	120	
Frame	113					
Stature	112	low				high
Dairy Form	104	strong				angular
Chest width	104	narrow				wide
Body depth	111	shallow				deep
Rump width	111	narrow pins				wide pins
Rump angle	91	high pins				low pins
Top line	91	weak				strong
Feet and legs	94					
Rear legs, side view	100	straight				sickled
Rear legs, rear view	94	toes out				parallel
Foot angle	105	low				steep
Bone quality	88	coarse				fine and thin
Hock quality	99	filled				dry
Udder Overall	112					
Fore udder attachment	121	loose				strong
Rear udder height	118	low				high
Rear udder width	110	narrow				wide
Udder Support	94	soft				strong
Udder depth	112	deep				shallow
Udder balance	116	low rear				strong front
Teat length	88	short				long
Teat thickness	103	thin				thick
Front teat placement	109	wide				close
Rear teat placement	106	wide				close

NAV Proof run date 01/04/2025

Scandinavian Medley

Try the best from Scandinavia

Order today at: www.ayrshire.org.nz/services/semayr/

VR Vimo

521703 | Born: 12-12-2017 | **A2A2**

VR Vimo = VR Viljar x Rockstar x Fastrup

NZ Proof is on 209 Daughters, with a Fat BV of +21.4 kgs. The udder overall score for his daughters is an impressive +1.04, many 'A' heifers around the country by Vimo. 3840 daughters in his Scandanvaian proof. Limited amount of semen available.

SIRE: VR VILJAR
FIN47674

DAM: Stakkehave Rockstar Frosty
DNK1652203030

$22.00 +GST
Despatch fee $30 per order

Production Traits

Reliability 99%

		80	100	120
Prod. Index	107			
Milk, kg	95			
Protein, kg	99			
Protein %	107			
Fat, kg	112			
Fat %	121			
Growth	102			

Health & Reproduction Traits

Reliability 99%

		80	100	120
Daughter fertility	113			
Calving Sire	100			
Calving Maternal	103			
Udder health	110			
General health	113			
Longevity	112			
Hoof health	99			
Youngstock survival	111			

Functional Traits

Reliability 99%

		80	100	120
Milkability	99			
Temperament	100			

Conformation Traits

Reliability 97%

			80	100	120	
Frame	116					
Stature	112	low				high
Dairy Form	106	strong				angular
Chest width	117	narrow				wide
Body depth	115	shallow				deep
Rump width	114	narrow pins				wide pins
Rump angle	92	high pins				low pins
Top line	93	weak				strong
Feet and legs	99					
Rear legs, side view	96	straight				sickled
Rear legs, rear view	97	toes out				parallel
Foot angle	115	low				steep
Bone quality	93	coarse				fine and thin
Hock quality	97	filled				dry
Udder Overall	122					
Fore udder attachment	111	loose				strong
Rear udder height	109	low				high
Rear udder width	104	narrow				wide
Udder Support	109	soft				strong
Udder depth	117	deep				shallow
Udder balance	125	low rear				strong front
Teat length	117	short				long
Teat thickness	111	thin				thick
Front teat placement	98	wide				close
Rear teat placement	93	wide				close

NAV Proof run date 01/04/2025

Scandinavian Medley

Try the best from Scandinavia

Order today at: www.ayrshire.org.nz/services/semayr/

VR Vesty

522507 | Born: 05-12-2019 | **A2A2**

VR Vesty = VR Vimo x VR Froberg x VR Crone

Has progressed from a genomic rating to a daughter proven index. Initial Scandanavian proof has 1423 daughters included. Ranked number one for production. Conformation including udders, frame and rump width are all well above average. Has 612 daughters in his conformation proof.

Vesty's daughters are eligible for S2A status.

SIRE: VR VIMO DNK38094 | **DAM:** DNK000004102904544

$22.00 +GST
Despatch fee $30 per order

Production Traits

Reliability 98%

		80	100	120
Prod. Index	127			
Milk, kg	101			
Protein, kg	117			
Protein %	124			
Fat, kg	128			
Fat %	133			
Growth	94			

Health & Reproduction Traits

Reliability 95%

		80	100	120
Daughter fertility	96			
Calving Sire	101			
Calving Maternal	110			
Udder health	107			
General health	108			
Longevity	117			
Hoof health	92			
Youngstock survival	102			

Functional Traits

Reliability 95%

		80	100	120
Milkability	101			
Temperament	91			

Conformation Traits

Reliability 91%

			80	100	120	
Frame	108					
Stature	107	low				high
Dairy Form	105	strong				angular
Chest width	104	narrow				wide
Body depth	105	shallow				deep
Rump width	111	narrow pins				wide pins
Rump angle	97	high pins				low pins
Top line	89	weak				strong
Feet and legs	100					
Rear legs, side view	102	straight				sickled
Rear legs, rear view	102	toes out				parallel
Foot angle	104	low				steep
Bone quality	99	coarse				fine and thin
Hock quality	98	filled				dry
Udder Overall	108					
Fore udder attachment	102	loose				strong
Rear udder height	116	low				high
Rear udder width	116	narrow				wide
Udder Support	99	soft				strong
Udder depth	106	deep				shallow
Udder balance	110	low rear				strong front
Teat length	100	short				long
Teat thickness	105	thin				thick
Front teat placement	105	wide				close
Rear teat placement	99	wide				close

NAV Proof run date 01/04/2025

Scandinavian Medley

Try the best from Scandinavia

Order today at: www.ayrshire.org.nz/services/semayr/

VR Voima P

522410 | Born: 11-01-2021 | **A2A2**

VR Voima P + VR Varion x VR Heroo x VR Ultra

Is a Vario son that carries the Polled gene. His genomic proof has Voima leaving larger animals, high production, exceptional rump width and desirable udders. Fertility index is also well above average. Limited amount of semen available.

SIRE: **VR VARIO** FIN 47674 | **DAM:** **VR Rulli** FIN 13247030

$22.00 +GST
Despatch fee $30 per order

Production Traits

Reliability 80%

		80	100	120
Prod. Index	116			
Milk, kg	103			
Protein, kg	115			
Protein %	119			
Fat, kg	112			
Fat %	111			
Growth	97			

Health & Reproduction Traits

Reliability 76%

		80	100	120
Daughter fertility	108			
Calving Sire	85			
Calving Maternal	104			
Udder health	107			
General health	101			
Longevity	112			
Hoof health	96			
Youngstock survival	100			

Functional Traits

Reliability 76%

		80	100	120
Milkability	101			
Temperament	104			

Conformation Traits

Reliability 58%

			80	100	120	
Frame	122					
Stature	122	low				high
Dairy Form	100	strong				angular
Chest width	105	narrow				wide
Body depth	114	shallow				deep
Rump width	121	narrow pins				wide pins
Rump angle	114	high pins				low pins
Top line	108	weak				strong
Feet and legs	93					
Rear legs, side view	104	straight				sickled
Rear legs, rear view	108	toes out				parallel
Foot angle	104	low				steep
Bone quality	85	coarse				fine and thin
Hock quality	91	filled				dry
Udder Overall	112					
Fore udder attachment	104	loose				strong
Rear udder height	99	low				high
Rear udder width	107	narrow				wide
Udder Support	104	soft				strong
Udder depth	114	deep				shallow
Udder balance	100	low rear				strong front
Teat length	110	short				long
Teat thickness	97	thin				thick
Front teat placement	102	wide				close
Rear teat placement	93	wide				close

NAV Proof run date 01/04/2025

SEMAYR
Breeding Services

SCANDANAVIAN BULLS

ORDER FORM

ORDER DETAILS

Farm Name: .....

Name: .....

Address: .....

.....

.....

Postcode: .....

Phone: .....

Despatch to: .....

Bank Location: .....

Email: .....

PTPT Code: .....

AB Starting Date: .....

Technician: ☐ DIY ☐ CRV ☐ LIC

SEMEN CODE	NAME	PRICE (excl GST)	NUMBER OF STRAWS REQUIRED
524428	VR Ferrix	$22.00	
521703	VR Vimo	$22.00	
522507	VR Vesty	$22.00	
522410	VR Voima P	$22.00	

All prices quoted are per straw
All orders will incur a despatch fee of $30.00 + GST

Please complete your details above and mail or email to:
Ayrshire New Zealand, PO BOX 1132, Hamilton 3240 E: info@ayrshire.org.nz

SEMAYR
Breeding Services

"SERIOUS ABOUT IMPROVING THE AYRSHIRE BREED"

Ayrshire New Zealand
www.ayrshire.org.nz
Physical Address: 290 Tristram St
Postal Address: PO Box 1132, Hamilton 3240
+64 7 856 0816