65 Years of breeding Ayrshires

KITEROA

1961 - 2026

AYRSHIRES

KITEROA CREAM BUBBETTE E9-9

**Champion Ayrshire at New Zealand Dairy Event 2026,
Supreme Champion All Breeds at New Zealand Dairy Event 2026,
Supreme Champion All New Zealand Ayrshire
'On Farm' Competition.**

CELEBRATING
56TH ANNUAL SALE

Wednesday 18th November 2026 at 12 noon

INTO ITS SIXTH DECADE OF DEDICATED BREEDING

"A royal opportunity to Buy the Best"

Both from the great "KORAL" family

KITEROA KIA ORANA EX 9-9
Champion Cow Morrinsville 2016 and Best Udder & Reserve Cow NI Champs 2016.

KITEROA KIYOMI E 9-9
North Island Intermediate Champion and Overall Breed North Island Reserve Champion, Tokoroa 2015.
Reserve North Island Intermediate Champion Waikato 2016.
2nd All NZ Photo Competition 4 and 5 Years 2018-19.

UDDERS • CAPACITY • DAIRY QUALITY

"Celebrating 65 Years of Selective Breeding"

KITEROA AYRSHIRE STUD

56th Annual Sale

Wednesday 18th November 2026 at 12.00 noon

Vendors: Z. Kite and Family, 880 Parallel Rd, R.D.1, Ohaupo.
Ph Zane – 027 662 0998

Sale to be held on the Vendors property and via bidr®

Comprises:	15	Pedigree Ayrshire Yearling Heifers (run with bull from 1st Oct. 2026)
	29	Pedigree Ayrshire Heifer Calves
	4	Pedigree Ayrshire Bull Calves
	48	Head

T.B. Status - C1O, EBL FREE, LEPTO INOCULATED. HERD IS MYCOPLASMA BOVIS CLEAR.

All calves have been DNA profiled to sire.

Directions to Sale: *From the main Te Awamutu–Hamilton Rd turn into Kaipaki Rd which is on the Hamilton side of the Ohaupo School. Turn into Lynd Rd on the right then into Parallel Rd on the left. Kiteroa is then first on the left. From Cambridge take Mystery Creek Rd which is off the Cambridge – Te Awamutu Rd. Proceed to Lynd Rd as above.*

Conditions of sale

In accordance with the NZ Stock & Station Association Auction Terms and Conditions, the following general conditions apply to this auction where applicable

Female Guarantees.

1. Every female sold as in-calf is guaranteed in-calf – guarantee expires 28 days after auction date.
2. Any cow or heifer as sold as unmated is sold to guarantee to breed. Should the heifer or cow fail to produce a calf by December 2028 a full refund is due to the purchaser.
3. If a female is sold as unmated and the purchaser flush for embryo transfer either with or without success, all guarantees to breed become null and void.
4. If any female sold as being in-calf proves to be carrying a mummified calf, no liability will fall on the seller.
5. Any female sold as in-calf but subsequently aborts the foetus after delivery is responsibility of purchaser and no liability will fall to the seller.

Male Guarantees.
All entry of any bull is guaranteed by the seller that the purchase price without interest, expenses, costs, and damages shall be refunded if a bull proves to be either to be totally infertile or incapable of service

General Conditions

Delivery – Each lot at the fall of the hammer, be at the risk of the buyer

Insurance – If transit or annual insurance is required the purchaser is responsible to arrange

Instructions – Buyers must sign all dockets before leaving and have transport arranged.

Transfers – Sellers are responsible for the completion of transfers. No buyer shall be entitled to withhold payments for the delay of transfer information

Cattle for Export – Breed Society must inspect as suitable for Export Certificates. The seller is responsible for the 15% commission payable on all cattle sold for export.

Payment terms – Payment due 14 days after auction date

Carrfields

All enquiries to:

Luke Gilbert – 027 849 2112
or luke.gilbert@carrfields.co.nz

FOREWORD

The 56th Annual Kiteroa sale will be a spectacular event as usual. The offering the Kite family has put up once again showcases the quality in their breeding programme. The Kiteroa herd has become famous for producing high quality, well producing cows with exceptional conformation. The heifers and calves that are up for auction will be sure to continue this on when they are introduced into their respective herds.

With the major roll back in the NZ indices this year it leaves a lot of Ayrshire cattle in the minus's for both BW and PW. However the Kiteroa herd still has many cows with PW's well into the positives showing just how good their production is. I ask you to have a look at the 3GP's and see how these animals are backed by multiple generations of good production meaning you can buy in confidence that these animals will go on to produce lots on milk solids in your herd.

On behalf of Carrfields and the team at Kiteroa we look forward to welcoming you all on farm for the 56th Annual Kiteroa sale on the 18th of November. It will be a great occasion to catch up with fellow Ayrshire enthusiasts, view the Kiteroa herd and have the opportunity to buy some tremendous Ayrshires heifers, calves or bulls.

We wish you all the best with your purchases and look forward to hearing how they perform in your herd.

Carrfields

Luke Gilbert
The Auctioneers

- ***All calves have been DNA'd.***

Pasturing details for sale heifers: The heifers have all been pastured with KITEROA BONNY GOODSHAMMY (refer Lot 43), from the 1st October 2026.

KITEROA HERD DETAILS

NAIT NO. 213264
MVV 2/10543

If you have purchased via bidr

all purchasers must fill in a Transport/Delivery/Transfer Instruction Sheet and email to:

luke.gilbert@carrfields.co.nz

at the end of sale day.

See form at rear of catalogue …

BUYING ONLINE?

- This sale will be held as a HYBRID ON-FARM auction on bidr (bidr.co.nz).
- There will be online bidding and a livestream of the sale for bidders.
- All online purchasers must register with bidr through an account with a bidr partner agency before sale day.
- For help with signing up or registering, contact the bidr team on 0800 TO BIDR (0800 86 2437) or email enquiries@bidr.co.nz

Alternatively, contact your local bidr® representative:

Upper North Island Territory Manager
Bruno Dos Santos
Bruno.Santos@bidr.co.nz
027 221 8276

Upper South Island Territory Manager
McKenzie Alfeld
Mckenzie.Alfeld@bidr.co.nz
027 341 8066

Lower North Island Territory Manager
Liv Manley
Olivia.Manley@bidr.co.nz
027 348 6354

Lower South Island Territory Manager
Mya Reid
Mya.Reid@bidr.co.nz
021 204 5824

Their influence continues at Kiteroa …

KITEROA BONNY GEORGINA E 8-9

New Zealand Royal Show Champion 2011 and 2012.
Same female family as Lots 9, 13 and 22.

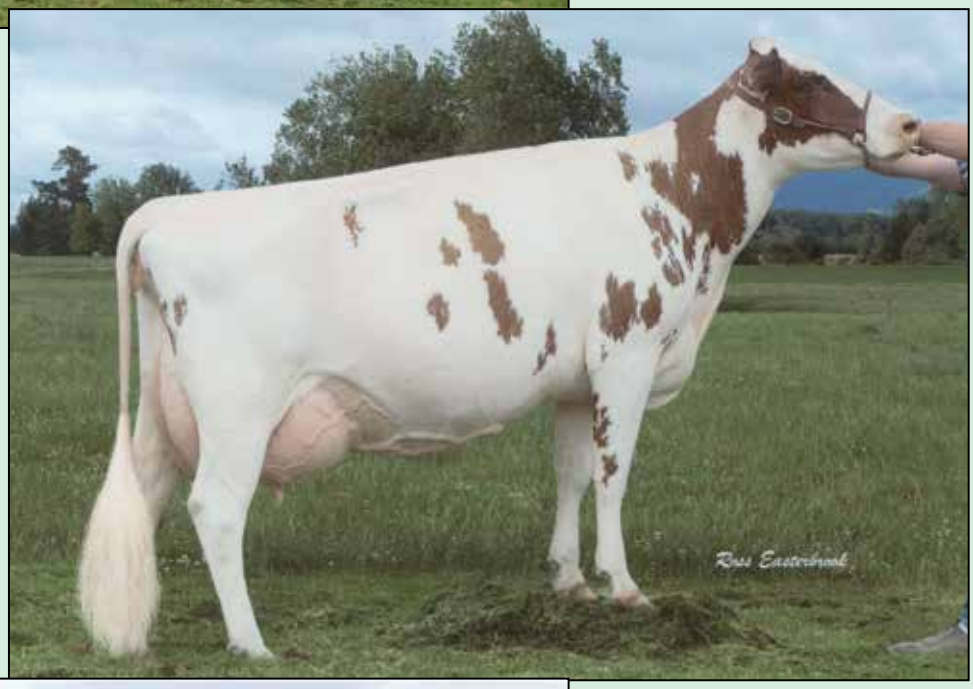

KITEROA BO PEPPERNADIA ET E 8-8

All Breeds and Ayrshire Champion Waikato and Cambridge 2009, Morrinsville 2010.
Same female family as Lots 2, 6, 8 and 42.

KITEROA BONNY PANDORA E 9-8

8005 litres, 639 kgs MS, 305 days at 9yrs.
Same female family as Lots 11, 37, 45, 46.

YEARLING HEIFERS

Three Generation Pedigree

LOT 1
Wally & Zane Kite
New Zealand

Herd Averages as at: 09/10/2026 **PTPT HERDCODE** MVV 2 / 10543
Ancestry 97% **BW** -292/43 **PW** -201/71 **LOCATION** N065-865-334 / 1
DATE 16/10/2026

Kiteroa Bonny StarquanaET
G3 S✓D✓
Birth Ident: MVV-26-20 **No.**
Breed: **A A16** **Sex: FEMALE**
Date of Birth: **17/07/2026** Classification:

BW ($):	-133/38	PW ($):	-58/15
Protein BV (kg):	-2/42	Fertility BV (%):	-12.0/36
Fat BV (kg):	3/43	Func Surv BV (%):	0.7/28
Milk BV (ltr):	428/42	Somatic Cell BV:	-0.01/40
Lwt BV (kg):	16/24		
Overall Opinion:	0.11/25	Dairy Conformation:	0.28/37
Udder Overall:	0.42/39		

Avg SCC at latest Lactation :

Age	Milk (ltr)	Protein (%)	(kg)	Milkfat (%)	(kg)	Days	LW	Herd BW

Bull Mating Date

What a way to celebrate 65 years of breeding with this ET calf. As good as we can offer. Full sister to Starquest V-9-9 PW 123. 8541 litres, 668 m/s at 4 years old. Grandam classified V7-8.

The information on this report is as recorded on the LIC MINDA database as at date of print, and LIC does not warrant the accuracy of the information provided

SOUTHWIND BONNY QUEST ET
Birth Ident: BNHY-14-1 (515584)
Breed: **PA A16** G3

BW ($):	-43/89
Protein BV (kg):	4/97
Fat BV (kg):	2/97
Milk BV (ltr):	680/97
Liveweight BV (kg):	-18/63
Fertility BV (%):	-8.6/92
Functional Survival BV:	1.0/71
Somatic Cell BV:	0.30/96
Fat %:	4.2
Protein %:	3.4

KITEROA BONNYSTARLIGHT ET
E8-9
Birth Ident: MVV-14-38
Breed: **PA A16** G3 S✓D✓

		PW ($):	514/85
BW ($):	-223/57	Lwt BV (kg):	51/32
Protein BV (kg):	-9/66	Fertility BV (%):	-15.3/50
Fat BV (kg):	4/67	Func Surv BV (%):	0.3/39
Milk BV (ltr):	176/68	SCC BV:	-0.34/63

Age	Milk (ltr)	Protein (%)	(kg)	Milkfat (%)	(kg)	Days	LW
10yr 1m	6962	3.48	243	4.46	310	202	
7yr 10m	6931	3.98	276	4.81	333	305	108
6yr 11m	8764	3.57	312	4.64	407	305	341
6yr 0m	8901	3.67	327	4.85	431	294	310
4yr 1m	7200	3.57	257	4.63	334	246	277
2yr 0m	6941	3.57	248	4.91	341	305	200
Avg	7616	3.64	277	4.72	359	276	6 Lacts.

Traits other than production (2020)

AM	ST	MS	OO	S	W	C	RA	RW	L	US	FU	RU	FT	RT	TL	UO	DC
0	0	0	0	5	5	8	5	7	6	9	7	9	5	7	5	8	9

SALT SPRAY BONNY GEORGE
Birth Ident: DYNX-04-46 (505545)
Breed: **PA A16** G3

BW ($):	-230/97	Lwt BV (kg):	-6/90
Protein BV (kg):	-10/99	Fertility BV (%):	-12.3/97
Fat BV (kg):	-18/99	Func Surv BV (%):	0.7/88
Milk BV (ltr):	100/99	SCC BV:	-0.63/98

SOUTHWIND KC QUEENET ET
Birth Ident: BNHY-04-6 EXC
Breed: **PA A16** G3 S✓
BW ($): **75/76** PW ($): **732/81**

Age	Milk (ltr)	Protein (%)	(kg)	Milkfat (%)	(kg)	Days	LW
13yr 2m	5673	3.72	211	4.50	255	218	335
12yr 2m	2540	3.68	93	4.71	120	87	290
11yr 3m	6884	3.76	259	5.18	357	203	515
10yr 0m	8405	3.89	327	5.06	426	261	569
9yr 0m	6999	3.60	252	5.23	366	243	445
Avg	7039	3.81	268	5.10	359	255	11 Lacts.

Plus 9 unprinted lactations

PLUM-BOTTOM TRIDENT'S LOT
Overseas HB No: 000000145520/USA (100854)
Breed: **PA A16** G3

BW ($):	-603/93	Lwt BV (kg):	80/76
Protein BV (kg):	-15/98	Fertility BV (%):	-28.7/94
Fat BV (kg):	-24/98	Func Surv BV (%):	-2.3/78
Milk BV (ltr):	-69/98	SCC BV:	0.10/97

KITEROA BONNY STAR ET
Birth Ident: MVV-06-14
Breed: **PA A16** G3
BW ($): **-191/66** PW ($): **137/87**

Age	Milk (ltr)	Protein (%)	(kg)	Milkfat (%)	(kg)	Days	LW
14yr 0m	5294	3.96	210	5.28	279	305	-94
11yr 0m	5880	3.96	233	5.36	315	305	-21
9yr 1m	6538	3.89	255	5.54	362	305	112
8yr 0m	6144	4.03	248	5.75	353	300	51
6yr 0m	5833	3.73	217	5.82	340	257	132
Avg	5786	3.90	226	5.61	325	293	9 Lacts.

Plus 4 unprinted lactations

GOLDWYN FOLLY SULTAN
Birth Ident: WGR-96-6 (500599)
Breed: **PA A16** G2
BW ($): **-429/92**

KITEROA BONNY GLUCOSE
Birth Ident: MVV-98-6 EX3
Breed: **PA A16**
BW ($): **-324/66** PW ($): **-136/87**

9 Lacts.	Protein (%)	(kg)	Milkfat (%)	(kg)	Days
Milk 5614	3.52	198	3.91	220	270

KILFENNAN CHALLENGE
Birth Ident: DVLX-98-35 (61772)
Breed: **PA A16** G3 S✓D✓
BW ($): **-281/99**

SOUTHWIND BO QANTAS
Birth Ident: BNHY-91-25 EXC
Breed: **PA A16**
BW ($): **-312/72** PW ($): **297/84**

7 Lacts.	Protein (%)	(kg)	Milkfat (%)	(kg)	Days
Milk 6744	3.77	254	4.91	331	243

ARDROSSAN EV KATES TRIDENT
Overseas HB No: 000000144136/USA (61569)
Breed: **PA A16**
BW ($): **-767/92**

MORROW PREFERRED LOU 4TH
Overseas HB No: 000000968232/USA
Breed: **A A16**
BW ($): **-551/32** PW ($): **-456/13**

Milk	Protein (%)	(kg)	Milkfat (%)	(kg)	Days

NGARANGI HERCULES
Birth Ident: JGB-93-60 (61551)
Breed: **PA A16** G1
BW ($): **-267/98**

KITEROA BONNY BLUESTAR
Birth Ident: MVV-88-9 EX3
Breed: **PA A16** G1
BW ($): **-499/81** PW ($): **27/87**

8 Lacts.	Protein (%)	(kg)	Milkfat (%)	(kg)	Days
Milk 7286	3.63	264	4.25	309	291

Copyright 2026 LIC. All rights reserved

N = Induced T = At least 1 Abnormal Test in this Lactation
D = Lactation details include at least one derived test
= GeneMark DNA Profiled # = Parentage Uncertain D/S ✓ = Parentage Confirmed by DNA
Indices exclude economic information with the exception of some historical Herd BW values

Purchaser:..... *Price:* .....

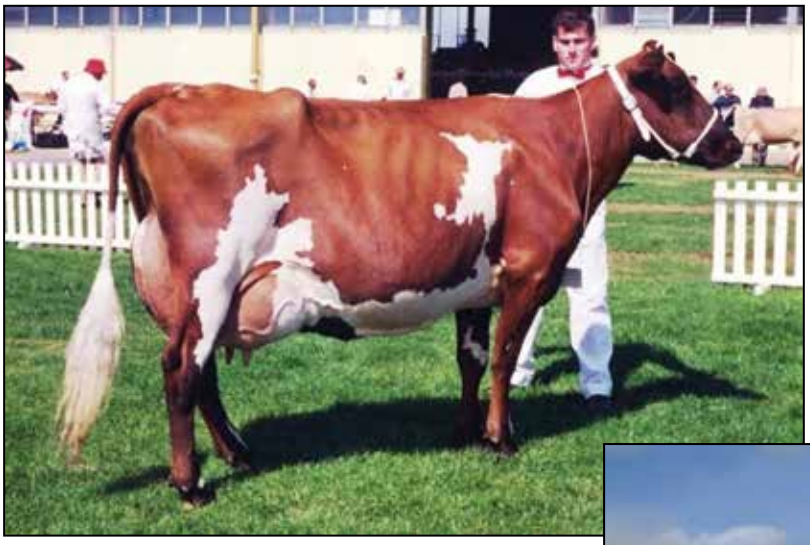

KITEROA BONNY BLUESTAR Ex3
Multiple time All Breeds Champion.
One of the best cows ever bred at Kiteroa.

KITEROA BONNY STARLIGHT - ET8-9 PW 514
All NZ Photo Competition Winner 2018-19.

Three Generation Pedigree

LOT 2

Wally & Zane Kite
New Zealand

Herd Averages as at: 09/10/2026 **PTPT HERDCODE** MVV 2 / 10543
Ancestry 97% **BW** -292/43 **PW** -201/71 **LOCATION** N065-865-334 / 1
DATE 16/10/2026

REGISTERED AYRSHIRE KITEROA BO PEPPERNEST EGG

G3 S✓D✓

Birth Ident: MVV-25-57 **No.**
Breed: **PA A16** **Sex: FEMALE**
Date of Birth: **10/08/2025** Classification:

BW ($):	-193/31	PW ($):	-133/13
Protein BV (kg):	-7/37	Fertility BV (%):	-9.8/29
Fat BV (kg):	-5/37	Func Surv BV (%):	0.2/22
Milk BV (ltr):	230/38	Somatic Cell BV:	0.12/35
Lwt BV (kg):	17/14		

Overall Opinion: **0.13/17** Dairy Conformation: **0.36/30**
Udder Overall: **0.41/34**

Avg SCC at latest Lactation :

Age	Milk (ltr)	Protein (%)	(kg)	Milkfat (%)	(kg)	Days	LW	Herd BW

Bull Mating Date

A top heifer joining the Bo Peppernadia and Cream Prada family.

Dam: V7-7.

The information on this report is as recorded on the LIC MINDA database as at date of print, and LIC does not warrant the accuracy of the information provided

KITEROA CREAM PRIORITY ET

Birth Ident: MVV-17-1 (520596)
Breed: **PA A16** G3 S✓

BW ($):	-215/70
Protein BV (kg):	-6/84
Fat BV (kg):	-4/84
Milk BV (ltr):	268/86
Liveweight BV (kg):	44/29
Fertility BV (%):	-10.8/66
Functional Survival BV:	-0.1/50
Somatic Cell BV:	-0.10/81
Fat %:	4.4
Protein %:	3.5

KITEROA BO PEPPERNEST

Birth Ident: MVV-20-39
Breed: **PA A16** G3 S✓D✓

		PW ($):	-115/84
BW ($):	-172/49	Lwt BV (kg):	-10/25
Protein BV (kg):	-8/57	Fertility BV (%):	-8.9/43
Fat BV (kg):	-7/58	Func Surv BV (%):	0.5/33
Milk BV (ltr):	193/59	SCC BV:	0.35/53

Age	Milk (ltr)	Protein (%)	(kg)	Milkfat (%)	(kg)	Days	LW
5yr 0m	6965	3.57	249	4.58	319	282	
4yr 0m	5406	3.42	185	4.28	231	219	
3yr 0m	6692	3.48	233	4.18	280	290	2
2yr 0m	5763	3.54	204	4.11	237	271	114
Avg	6206	3.51	218	4.30	267	266	4 Lacts.

Plus 1 unprinted lactations

Traits other than production (2023)

AM	ST	MS	OO	S	W	C	RA	RW	L	US	FU	RU	FT	RT	TL	UO	DC
0	0	0	0	6	0	7	5	6	6	8	7	7	5	6	4	7	7

PALMYRA TRI STAR BURDETTE ET

Overseas HB No: 000100419568/USA (510573)
Breed: **PA A16** G3

BW ($):	-670/96	Lwt BV (kg):	86/86
Protein BV (kg):	-22/99	Fertility BV (%):	-11.9/96
Fat BV (kg):	-42/99	Func Surv BV (%):	0.6/82
Milk BV (ltr):	-7/99	SCC BV:	0.47/98

KITEROA CREAM PRADA

Birth Ident: MVV-02-83
Breed: **PA A16**
BW ($): **-153/67** PW ($): **131/86**

Age	Milk (ltr)	Protein (%)	(kg)	Milkfat (%)	(kg)	Days	LW
12yr 10m	7274	3.58	261	3.67	267	299	-2
11yr 0m	6804	3.39	231	3.87	263	236	308
10yr 0m	5757	3.41	196	4.04	233	202	173
8yr 0m	8350	3.52	294	3.54	296	305	164
7yr 1m	5361	3.71	199	4.04	217	219	106
Avg	6502	3.54	230	3.96	257	260	10 Lacts.

Plus 5 unprinted lactations

SOUTHWIND BONNY QUEST ET

Birth Ident: BNHY-14-1 (515584)
Breed: **PA A16** G3

BW ($):	-43/89	Lwt BV (kg):	-18/63
Protein BV (kg):	4/97	Fertility BV (%):	-8.6/92
Fat BV (kg):	2/97	Func Surv BV (%):	1.0/71
Milk BV (ltr):	680/97	SCC BV:	0.30/96

KITEROA BO PEPPERNADIA ET

Birth Ident: MVV-06-4 E8-8
Breed: **PA A16** G3 S✓
BW ($): **-239/62** PW ($): **204/87**

Age	Milk (ltr)	Protein (%)	(kg)	Milkfat (%)	(kg)	Days	LW
13yr 0m	6192	3.48	215	4.51	279	255	-23
11yr 2m	8440	3.56	300	4.29	362	305	173
10yr 3m	6815	3.48	237	4.24	289	224	172
8yr 1m	8789	3.63	319	4.45	391	305	213
7yr 0m	7842	3.63	285	4.64	364	280	264
Avg	7209	3.57	258	4.39	316	274	9 Lacts.

Plus 5 unprinted lactations

PALMYRA TRI-STAR
Overseas HB No: 000000150440/USA
Breed: **A 16** BW ($): **-737/63**

PALMYRA RENO BETHANY ET
Overseas HB No: 000100101191/USA
Breed: **A 16**
BW ($): **-623/55** PW ($): **-530/20**

Milk	Protein (%)	(kg)	Milkfat (%)	(kg)	Days

GOLDWYN FOLLY SULTAN
Birth Ident: WGR-96-6 (500599)
Breed: **PA A16** G2 BW ($): **-429/92**

KITEROA CREAM PARADE
Birth Ident: MVV-97-38 VHC
Breed: **PA A16**
BW ($): **-350/67** PW ($): **-373/87**

12 Lacts. Milk	Protein (%)	(kg)	Milkfat (%)	(kg)	Days
5041	3.75	189	4.49	226	267

SALT SPRAY BONNY GEORGE
Birth Ident: DYNX-04-46 (505545)
Breed: **PA A16** G3 BW ($): **-230/97**

SOUTHWIND KC QUEENET ET
Birth Ident: BNHY-04-6 EXC
Breed: **PA A16** G3 S✓
BW ($): **75/76** PW ($): **732/81**

11 Lacts. Milk	Protein (%)	(kg)	Milkfat (%)	(kg)	Days
7039	3.81	268	5.10	359	255

SANROSA ROYAL PHILLIP
Birth Ident: BNNL-99-28 (500520)
Breed: **PA A16** G3 S✓D✓ BW ($): **-207/99**

KITEROA BO PEPPERNEAT
Birth Ident: MVV-96-55 EX3
Breed: **PA A16**
BW ($): **-286/62** PW ($): **27/85**

7 Lacts. Milk	Protein (%)	(kg)	Milkfat (%)	(kg)	Days
5604	3.71	208	4.59	257	268

Copyright 2026 LIC. All rights reserved

N = Induced T = At least 1 Abnormal Test in this Lactation
D = Lactation details include at least one derived test

= GeneMark DNA Profiled # = Parentage Uncertain D/S ✓ = Parentage Confirmed by DNA
Indices exclude genomic information with the exception of some historical Herd BW values

Purchaser:..... *Price:* .....

Three Generation Pedigree

LOT 3

Wally & Zane Kite
New Zealand

A2A2

Herd Averages as at: 09/10/2026 **PTPT HERDCODE** MVV 2 / 10543
Ancestry 97% **BW** -292/43 **PW** -201/71 **LOCATION** N065-865-334 / 1
DATE 16/10/2026

REGISTERED AYRSHIRE KITEROA RILEY

G3 S✓

Birth Ident: MVV-25-29 **No.**
Breed: **PA A16** **Sex: FEMALE**
Date of Birth: **23/07/2025** Classification:

BW ($):	28/31	PW ($):	76/13
Protein BV (kg):	-1/34	Fertility BV (%):	-2.9/26
Fat BV (kg):	13/34	Func Surv BV (%):	0.4/17
Milk BV (ltr):	414/35	Somatic Cell BV:	-0.25/32
Lwt BV (kg):	-7/23		

Overall Opinion: **0.15/14** Dairy Conformation: **0.18/25**
Udder Overall: **0.07/27**

Avg SCC at latest Lactation :

Age	Milk (ltr)	Protein (%)	(kg)	Milkfat (%)	(kg)	Days	LW	Herd BW

Bull Mating Date

An outstanding individual backed by high production. Our highest heifer on figures.

Dam: V7-7.

The information on this report is as recorded on the LIC MINDA database as at date of print, and LIC does not warrant the accuracy of the information provided

RIVERLEA SAMUEL

Birth Ident: CTHX-19-115 (520510)
Breed: **PA A16** G3 S✓D✓

BW ($):	99/75
Protein BV (kg):	-2/79
Fat BV (kg):	31/80
Milk BV (ltr):	432/82
Liveweight BV (kg):	6/66
Fertility BV (%):	-2.3/63
Functional Survival BV:	-0.2/41
Somatic Cell BV:	-0.33/77
Fat %:	5
Protein %:	3.4

HOLLIPORK QUE RILEY

Birth Ident: RTWC-20-1
Breed: **PA A16**

		PW ($):	83/86
BW ($):	-41/45	Lwt BV (kg):	-20/24
Protein BV (kg):	0/53	Fertility BV (%):	-3.5/39
Fat BV (kg):	-4/54	Func Surv BV (%):	0.9/27
Milk BV (ltr):	397/55	SCC BV:	-0.17/48

Age	Milk (ltr)	Protein (%)	(kg)	Milkfat (%)	(kg)	Days	LW
6yr 0m	4098	3.48	143	3.68	151	107	
5yr 0m	7727	3.73	288	4.07	315	300	
4yr 0m	6567	3.70	243	3.88	255	263	
3yr 0m	7804	3.67	286	3.96	309	305	298
2yr 0m	6256	3.63	227	4.34	272	297	69
Avg	6490	3.66	237	4.01	260	254	5 Lacts.

Traits other than production (2023)

AM	ST	MS	OO	S	W	C	RA	RW	L	US	FU	RU	FT	RT	TL	UO	DC
0	0	0	0	6	0	7	5	6	6	7	7	7	5	5	3	7	7

SANROSA SAMUEL ET

Birth Ident: BNNL-11-143 (512514)
Breed: **PA A08 08** G3 S✓D✓

BW ($):	-158/82	Lwt BV (kg):	46/71
Protein BV (kg):	-2/88	Fertility BV (%):	-7.8/77
Fat BV (kg):	15/88	Func Surv BV (%):	-1.8/56
Milk BV (ltr):	568/89	SCC BV:	0.08/85

RIVERLEA 15-15

Birth Ident: CTHX-15-15 E8-8
Breed: **PA A16** G3 S✓D✓
BW ($): **68/59** PW ($): **118/88**

Age	Milk (ltr)	Protein (%)	(kg)	Milkfat (%)	(kg)	Days	LW
10yr 10m	1605	3.42	55	4.79	77	75	
9yr 1m	4377	3.50	153	4.95	217	228	
8yr 0m	5649	3.55	200	4.57	264	266	264
7yr 1m	4653	3.50	163	4.72	219	249	155
5yr 11m	5366	3.46	186	4.78	256	284	178
Avg	4781	3.53	169	4.76	228	262	7 Lacts.

Plus 3 unprinted lactations

SOUTHWIND BONNY QUEST ET

Birth Ident: BNHY-14-1 (515584)
Breed: **PA A16** G3

BW ($):	-43/89	Lwt BV (kg):	-18/63
Protein BV (kg):	4/97	Fertility BV (%):	-8.6/92
Fat BV (kg):	2/97	Func Surv BV (%):	1.0/71
Milk BV (ltr):	680/97	SCC BV:	0.30/96

LODORE TOLE RAYLEEN

Birth Ident: CHDD-18-89 B6-7
Breed: **PA A16** G3 S✓D✓
BW ($): **-129/46** PW ($): **-231/52**

Age	Milk (ltr)	Protein (%)	(kg)	Milkfat (%)	(kg)	Days	LW
1yr 10m	3294	3.67	121	4.42	145	195	T -117
Avg	3294	3.67	121	4.42	146	195	1 Lacts.

SORBY
Overseas HB No: 000000091716/SWE (50551
Breed: **16** G3 BW ($): **-357/98**

LODORE PHILS SNOWIE
Birth Ident: CHDD-06-59 VHC
Breed: **PA A16** G3 S✓D✓
BW ($): **-161/86** PW ($): **697/83**

3 Lacts. Milk	Protein (%)	(kg)	Milkfat (%)	(kg)	Days
7896	3.66	289	4.89	386	269

SKYLINE MUSTANG
Birth Ident: BLJW-05-14 (506527)
Breed: **PA A16** G3 S✓D✓ BW ($): **-50/98**

RIVERLEA 13-41
Birth Ident: CTHX-13-41
Breed: **PA A16** G3 S✓D✓
BW ($): **18/59** PW ($): **292/93**

5 Lacts. Milk	Protein (%)	(kg)	Milkfat (%)	(kg)	Days
5078	3.49	177	4.43	225	235

SALT SPRAY BONNY GEORGE
Birth Ident: DYNX-04-46 (505545)
Breed: **PA A16** G3 BW ($): **-230/97**

SOUTHWIND KC QUEENET ET
Birth Ident: BNHY-04-6 EXC
Breed: **PA A16** G3 S✓
BW ($): **75/76** PW ($): **732/81**

11 Lacts. Milk	Protein (%)	(kg)	Milkfat (%)	(kg)	Days
7039	3.81	268	5.10	359	255

GREENLANE TOLEDO
Birth Ident: FNFL-11-26 (512502)
Breed: **PA A16** G3 S✓D✓ BW ($): **-55/96**

WAERENGA MUSTY SUNRAY
Birth Ident: GGF-12-4
Breed: **PA A16** G3 S✓
BW ($): **-137/54** PW ($): **-25/86**

5 Lacts. Milk	Protein (%)	(kg)	Milkfat (%)	(kg)	Days
9384	3.58	157	4.40	193	245

Copyright 2026 LIC. All rights reserved

N = Induced T = At least 1 Abnormal Test in this Lactation
D = Lactation details include at least one derived test

= GeneMark DNA Profiled # = Parentage Uncertain D/S ✓ = Parentage Confirmed by DNA
Indices exclude genomic information with the exception of some historical Herd BW values

Purchaser:..... *Price:* .....

Three Generation Pedigree

LOT 4

Wally & Zane Kite
New Zealand

Herd Averages as at: 09/10/2026 **PTPT HERDCODE** MVV 2 / 10543
Ancestry 97% **BW** -292/43 **PW** -201/71 **LOCATION** N065-865-334 / 1
DATE 16/10/2026

REGISTERED AYRSHIRE G3 S✓
KITEROA SAMS SWEETIE
Birth Ident: MVV-25-44 **No.**
Breed: **PA A16** **Sex: FEMALE**
Date of Birth: **02/08/2025** Classification:

BW ($):	-22/32	PW ($):	15/14
Protein BV (kg):	-3/36	Fertility BV (%):	0.1/27
Fat BV (kg):	5/36	Func Surv BV (%):	-0.2/18
Milk BV (ltr):	302/37	Somatic Cell BV:	-0.25/32
Lwt BV (kg):	-6/26		

Overall Opinion: **0.14/15** Dairy Conformation: **0.08/25**
Udder Overall: **-0.13/26**

Avg SCC at latest Lactation :

Age	Milk (ltr)	Protein (%)	(kg)	Milkfat (%)	(kg)	Days	LW	Herd BW

Bull Mating Date

A high-quality Samuel daughter that will take your eye.
Dam: V7-7.

The information on this report is as recorded on the LIC MINDA database as at date of print, and LIC does not warrant the accuracy of the information provided

RIVERLEA SAMUEL
Birth Ident: CTHX-19-115 (520510)
Breed: **PA A16** G3 S✓D✓

BW ($):	99/75
Protein BV (kg):	-2/79
Fat BV (kg):	31/80
Milk BV (ltr):	432/82
Liveweight BV (kg):	6/66
Fertility BV (%):	-2.3/63
Functional Survival BV:	-0.2/41
Somatic Cell BV:	-0.33/77
Fat %:	5
Protein %:	3.4

KITEROA SNOWDRIFT SWEET
Birth Ident: DTRJ-19-23
Breed: **PA A16**

		PW ($):	-92/86
BW ($):	-146/51	Lwt BV (kg):	-17/40
Protein BV (kg):	-5/58	Fertility BV (%):	2.4/43
Fat BV (kg):	-20/59	Func Surv BV (%):	-0.3/31
Milk BV (ltr):	172/61	SCC BV:	-0.17/51

Age	Milk (ltr)	Protein (%)	(kg)	Milkfat (%)	(kg)	Days	LW
7yr 1m	2104	3.59	75	3.55	75	54	
6yr 0m	7983	3.59	286	3.60	288	290	
5yr 0m	7728	3.57	276	3.42	264	242	
4yr 0m	7353	3.76	276	3.67	270	305	T 54
3yr 0m	7490	3.78	283	3.51	263	305	109
1yr 11m	3184	3.66	117	3.65	116	152	204
Avg	6747	3.67	248	3.56	240	259	5 Lacts.

Traits other than production (2022)

AM	ST	MS	OO	S	W	C	RA	RW	L	US	FU	RU	FT	RT	TL	UO	DC
0	0	0	0	5	5	7	5	6	6	7	6	7	4	6	5	7	7

SANROSA SAMUEL ET
Birth Ident: BNNL-11-143 (512514)
Breed: **PA A08 08** G3 S✓D✓

BW ($):	-158/82	Lwt BV (kg):	46/71
Protein BV (kg):	-2/88	Fertility BV (%):	-7.8/77
Fat BV (kg):	15/88	Func Surv BV (%):	-1.8/56
Milk BV (ltr):	568/89	SCC BV:	0.08/85

RIVERLEA 15-15
Birth Ident: CTHX-15-15 E8-8
Breed: **PA A16** G3 S✓D✓
BW ($): **68/59** PW ($): **118/88**

Age	Milk (ltr)	Protein (%)	(kg)	Milkfat (%)	(kg)	Days	LW
10yr 10m	1605	3.42	55	4.79	77	75	
9yr 1m	4377	3.50	153	4.95	217	228	
8yr 0m	5649	3.55	200	4.67	264	266	264
7yr 1m	4653	3.50	163	4.72	219	249	155
5yr 11m	5366	3.46	186	4.78	256	284	178
		Plus 3 unprinted lactations					
Avg	4781	3.53	169	4.76	228	262	7 Lacts.

LODORE PAK SNOWDRIFT
Birth Ident: CHDD-13-95 (514651)
Breed: **PA A16** G3 S✓D✓

BW ($):	-179/96	Lwt BV (kg):	-3/91
Protein BV (kg):	-12/99	Fertility BV (%):	3.1/96
Fat BV (kg):	-22/99	Func Surv BV (%):	0.2/81
Milk BV (ltr):	-92/99	SCC BV:	-0.31/98

GLENMARIE CHAL FAVOURITE
Birth Ident: LHNG-07-227 H5-7
Breed: **PA A16**
BW ($): **-204/58** PW ($): **-65/94**

Age	Milk (ltr)	Protein (%)	(kg)	Milkfat (%)	(kg)	Days	LW
10yr 9m	4044	3.73	151	4.01	162	209	-51
9yr 10m	5050	3.63	183	4.54	229	256	4
6yr 11m	4132	5.23	216	4.07	168	157	453
5yr 11m	4706	3.63	171	4.67	220	242	88
4yr 11m D	5099	3.67	187	4.11	210	257	95
		Plus 5 unprinted lactations					
Avg	4421	3.87	171	4.37	193	230	8 Lacts.

SORBY
Overseas HB No: 000000091716/SWE (505515)
Breed: **16** G3
BW ($): **-357/98**

LODORE PHILS SNOWIE
Birth Ident: CHDD-06-59 VHC
Breed: **PA A16** G3 S✓D✓
BW ($): **-161/86** PW ($): **697/83**

3 Lacts.	Protein		Milkfat		
Milk	(%)	(kg)	(%)	(kg)	Days
7896	3.66	269	4.89	386	269

SKYLINE MUSTANG
Birth Ident: BLJW-05-14 (506527)
Breed: **PA A16** G3 S✓D✓
BW ($): **-50/98**

RIVERLEA 13-41
Birth Ident: CTHX-13-41
Breed: **PA A16** G3 S✓D✓
BW ($): **18/59** PW ($): **292/93**

6 Lacts.	Protein		Milkfat		
Milk	(%)	(kg)	(%)	(kg)	Days
5078	3.49	177	4.43	225	235

TE MATAI PROTEIN PAK
Birth Ident: DVNJ-07-60 (508530)
Breed: **PA A16** G3 S✓D✓
BW ($): **-277/97**

LODORE PHILS SNOWFLAKE ET
Birth Ident: CHDD-09-3
Breed: **PA A16** G3 S✓D✓
BW ($): **-169/69** PW ($): **158/90**

8 Lacts.	Protein		Milkfat		
Milk	(%)	(kg)	(%)	(kg)	Days
5068	3.91	198	5.16	262	270

KILFENNAN CHALLENGE
Birth Ident: DVLX-98-35 (61772)
Breed: **PA A16** G3 S✓D✓
BW ($): **-281/99**

GLENMARIE LEVI FAVOURITE
Birth Ident: DGHT-01-61 VHC
Breed: **PA A16**
BW ($): **-263/51** PW ($): **-60/87**

6 Lacts.	Protein		Milkfat		
Milk	(%)	(kg)	(%)	(kg)	Days
5169	3.52	182	3.64	188	232

Copyright 2026 LIC. All rights reserved

N = Induced T = At least 1 Abnormal Test in this Lactation
D = Lactation details include at least one derived test

= GeneMark DNA Profiled # = Parentage Uncertain D/S ✓ = Parentage Confirmed by DNA
Indices exclude genomic information with the exception of some historical Herd BW values

Purchaser:..... *Price:* .....

Three Generation Pedigree

LOT 5

Wally & Zane Kite
New Zealand

Herd Averages as at: 09/10/2026 **PTPT HERDCODE** MVV 2 / 10543
Ancestry 97% **BW** -292/43 **PW** -201/71 **LOCATION** N065-865-334 / 1
DATE 16/10/2026

REGISTERED AYRSHIRE G3 S✓D✓
KITEROA BAMBY
Birth Ident: MVV-25-20 **No.**
Breed: **PA A16** **Sex: FEMALE**
Date of Birth: **19/07/2025** Classification:

BW ($):	-299/18	PW ($):	-236/7
Protein BV (kg):	-12/21	Fertility BV (%):	-8.9/16
Fat BV (kg):	-17/22	Func Surv BV (%):	0.2/12
Milk BV (ltr):	141/22	Somatic Cell BV:	0.11/21
Lwt BV (kg):	18/9		

Overall Opinion: **0.05/8** Dairy Conformation: **0.16/17**
Udder Overall: **0.57/21**

Avg SCC at latest Lactation :

Age	Milk (ltr)	Protein (%)	(kg)	Milkfat (%)	(kg)	Days	LW	Herd BW

Bull Mating Date

An outstanding pedigree and animal.
Grandam: V7-8.

The information on this report is as recorded on the LIC MINDA database as at date of print, and LIC does not warrant the accuracy of the information provided

KITEROA CREAM BUDDY-ET
Birth Ident: MVV-23-15
Breed: **PA A16** G3 S✓D✓

BW ($):	-452/28
Protein BV (kg):	-17/32
Fat BV (kg):	-26/34
Milk BV (ltr):	60/35
Liveweight BV (kg):	41/12
Fertility BV (%):	-11.5/26
Functional Survival BV:	-0.2/20
Somatic Cell BV:	0.17/35
Fat %:	4.1
Protein %:	3.4

KITEROA BOUQUET A8-8
Birth Ident: MVV-23-12
Breed: **PA A16** G3 S✓

		PW ($):	-100/57
BW ($):	-153/43	Lwt BV (kg):	-5/23
Protein BV (kg):	-8/48	Fertility BV (%):	-6.3/39
Fat BV (kg):	-8/49	Func Surv BV (%):	0.7/28
Milk BV (ltr):	222/50	SCC BV:	0.05/46

Age	Milk (ltr)	Protein (%)	(kg)	Milkfat (%)	(kg)	Days	LW
2yr 0m	5235	3.57	187	4.53	237	304	
Avg	5235	3.57	187	4.53	237	304	1 Lacts.

Traits other than production (2025)

AM	ST	MS	OO	S	W	C	RA	RW	L	US	FU	RU	FT	RT	TL	UO	DC
0	0	0	0	5	0	7	5	6	6	8	8	7	5	7	3	8	8

MISYL TARZAN
Overseas HB No: 000109439166/CAN (521540)
Breed: **A A16** G3 S✓

BW ($):	-475/48	Lwt BV (kg):	38/17
Protein BV (kg):	-16/54	Fertility BV (%):	-13.3/49
Fat BV (kg):	-25/60	Func Surv BV (%):	-1.1/39
Milk BV (ltr):	119/61	SCC BV:	0.34/63

KITEROA CREAM BUBBETTE ET
Birth Ident: MVV-17-14 E9-9
Breed: **PA A16** G3 S✓
BW ($): **-433/54** PW ($): **-159/85**

Age	Milk (ltr)	Protein (%)	(kg)	Milkfat (%)	(kg)	Days	LW
8yr 3m	6884	3.53	243	4.05	279	217	T
7yr 0m	7026	3.37	237	3.88	273	254	
5yr 0m	8716	3.52	307	3.68	321	305	67
3yr 1m	7191	3.29	236	3.79	272	268	-65
2yr 0m	5375	3.47	186	4.08	219	258	-26
Avg	7038	3.44	242	3.88	273	260	5 Lacts.

SOUTHWIND BONNY QUEST ET
Birth Ident: BNHY-14-1 (515584)
Breed: **PA A16** G3

BW ($):	-43/89	Lwt BV (kg):	-18/63
Protein BV (kg):	4/97	Fertility BV (%):	-8.6/92
Fat BV (kg):	2/97	Func Surv BV (%):	1.0/71
Milk BV (ltr):	680/97	SCC BV:	0.30/96

SOUTHWIND BONITA SILVER
Birth Ident: BNHY-16-18
Breed: **PA A16**
BW ($): **-267/51** PW ($): **-111/86**

Age	Milk (ltr)	Protein (%)	(kg)	Milkfat (%)	(kg)	Days	LW
9yr 11m	2830	3.46	98	3.97	112	85	
9yr 0m	6956	3.73	260	3.96	275	276	
8yr 1m	5310	3.56	189	3.54	188	191	
6yr 10m	7528	3.80	286	4.35	327	305	174
5yr 11m	7617	3.84	292	4.10	312	293	170
		Plus 4 unprinted lactations					
Avg	6265	3.74	235	4.19	263	268	8 Lacts.

KAMOURASKA BIGSTAR-ET
Overseas HB No: 000107821541/CAN (518718)
Breed: **PA A16** G3
BW ($): **-432/75**

MISYL LANDSCAPE SHU-ET
Overseas HB No: 000108502142/CAN
Breed: **A A16**
BW ($): **-529/27** PW ($): **-419/7**

Milk	Protein (%)	(kg)	Milkfat (%)	(kg)	Days

PALMYRA TRI STAR BURDETTE ET
Overseas HB No: 000100419568/USA (510573)
Breed: **PA A16** G3
BW ($): **-670/96**

KITEROA CREAM PRADA
Birth Ident: MVV-02-83
Breed: **PA A16**
BW ($): **-153/67** PW ($): **131/86**

10 Lacts.	Protein		Milkfat		
Milk	(%)	(kg)	(%)	(kg)	Days
6502	3.54	230	3.96	257	260

SALT SPRAY BONNY GEORGE
Birth Ident: DYNX-04-46 (505545)
Breed: **PA A16** G3
BW ($): **-230/97**

SOUTHWIND KC QUEENET ET
Birth Ident: BNHY-04-6 EXC
Breed: **PA A16** G3 S✓
BW ($): **75/76** PW ($): **732/81**

11 Lacts.	Protein		Milkfat		
Milk	(%)	(kg)	(%)	(kg)	Days
7039	3.81	268	5.10	359	255

KITEROA BONNY BLUE SILVER
Birth Ident: MVV-95-40 (61671)
Breed: **PA A16** G3
BW ($): **-365/95**

SOUTHWIND T.Q. BONITA
Birth Ident: BNHY-13-11 E8-9
Breed: **PA A16** G3 S✓
BW ($): **-290/54** PW ($): **4/86**

9 Lacts.	Protein		Milkfat		
Milk	(%)	(kg)	(%)	(kg)	Days
5824	3.72	216	4.72	275	269

Copyright 2026 LIC. All rights reserved

N = Induced T = At least 1 Abnormal Test in this Lactation
D = Lactation details include at least one derived test

= GeneMark DNA Profiled # = Parentage Uncertain D/S ✓ = Parentage Confirmed by DNA
Indices exclude genomic information with the exception of some historical Herd BW values

Purchaser:..... *Price:* .....

Three Generation Pedigree

LOT 6

Wally & Zane Kite
New Zealand

Herd Averages as at: 09/10/2026 **PTPT HERDCODE** MVV 2 / 10543
Ancestry 97% **BW** -292/43 **PW** -201/71 **LOCATION** N065-865-334 / 1
DATE 16/10/2026

REGISTERED AYRSHIRE KITEROA BO PEPPERNIANI

G3 S✓

Birth Ident: MVV-25-73 **No.**
Breed: **PA A16** **Sex: FEMALE**
Date of Birth: **08/09/2025** Classification:

BW ($):	-257/34	PW ($):	-157/14
Protein BV (kg):	-5/38	Fertility BV (%):	-10.8/31
Fat BV (kg):	-6/38	Func Surv BV (%):	-0.2/24
Milk BV (ltr):	427/39	Somatic Cell BV:	-0.04/36
Lwt BV (kg):	28/24		
Overall Opinion:	0.13/17	Dairy Conformation:	0.02/31
Udder Overall:	-0.20/35		

Avg SCC at latest Lactation :

Age	Milk (ltr)	Protein (%)	(kg)	Milkfat (%)	(kg)	Days	LW	Herd BW

Bull Mating Date

Deep pedigree containing big production.

Dam: V6-7 and did 3.25 m/s at her last test.

Lots of EX cows in this pedigree.

The information on this report is as recorded on the LIC MINDA database as at date of print, and LIC does not warrant the accuracy of the information provided

KITEROA BO PEPPERBRODY

Birth Ident: MVV-09-10 (512568)
Breed: **PA A16** G3

BW ($):	-283/84
Protein BV (kg):	-10/92
Fat BV (kg):	-8/92
Milk BV (ltr):	289/93
Liveweight BV (kg):	30/65
Fertility BV (%):	-10.1/82
Functional Survival BV:	0.9/62
Somatic Cell BV:	0.02/90
Fat %:	4.3
Protein %:	3.4

KITEROA BO PEPPERNEACON

Birth Ident: DVLB-18-106
Breed: **PA A16**

		PW ($):	14/86
BW ($):	-235/50	Lwt BV (kg):	26/30
Protein BV (kg):	0/57	Fertility BV (%):	-11.5/41
Fat BV (kg):	-4/58	Func Surv BV (%):	-1.2/34
Milk BV (ltr):	565/60	SCC BV:	-0.12/53

Age	Milk (ltr)	Protein (%)	(kg)	Milkfat (%)	(kg)	Days	LW
8yr 2m	1206	3.64	44	4.17	50	29	
7yr 1m	8218	3.27	269	3.79	312	253	
6yr 2m	5592	3.28	183	3.70	207	188	
5yr 2m	6992	3.22	225	3.55	248	245	-29
3yr 11m	8412	3.36	283	3.23	272	305	5
3yr 0m	7365	3.33	245	3.73	275	288	197
2yr 0m	6259	3.38	212	4.04	253	296	6
Avg	7140	3.31	236	3.66	261	263	6 Lacts.

Traits other than production (2021)

AM	ST	MS	OO	S	W	C	RA	RW	L	US	FU	RU	FT	RT	TL	UO	DC
0	0	0	0	6	6	6	5	7	7	7	5	7	5	9	3	6	7

CARMELGLEN BRODY

Birth Ident: FRQW-03-58 (504534)
Breed: **PA A16** G3 S✓D✓

BW ($):	-195/99	Lwt BV (kg):	36/99
Protein BV (kg):	-9/99	Fertility BV (%):	-1.1/99
Fat BV (kg):	-6/99	Func Surv BV (%):	-0.5/98
Milk BV (ltr):	97/99	SCC BV:	-0.05/99

KITEROA BO PEPPERNEAT

Birth Ident: MVV-96-55 EX3
Breed: **PA A16**
BW ($): **-286/62** PW ($): **27/85**

Age	Milk (ltr)	Protein (%)	(kg)	Milkfat (%)	(kg)	Days	LW
11yr 0m	4017	3.54	142	4.70	189	195	83
9yr 10m	6734	3.73	251	4.45	299	305	208
7yr 11m	5337	3.87	207	4.32	231	256	235
7yr 0m	6476	3.54	229	4.37	283	254	251
4yr 11m	7014	3.81	267	4.71	331	298	354
		Plus 2 unprinted lactations					
Avg	5604	3.71	208	4.59	257	268	7 Lacts.

SANROSA DEACON ET (M)

Birth Ident: BNNL-12-137 (513521)
Breed: **PA A16** G3 S✓D✓

BW ($):	-90/99	Lwt BV (kg):	21/98
Protein BV (kg):	9/99	Fertility BV (%):	-10.6/99
Fat BV (kg):	9/99	Func Surv BV (%):	-0.9/92
Milk BV (ltr):	508/99	SCC BV:	0.07/99

KITEROA BO PEPERNADIRA ET

Birth Ident: MVV-13-7 E8-8
Breed: **PA A16** G3 S✓D✓
BW ($): **-432/53** PW ($): **-204/83**

Age	Milk (ltr)	Protein (%)	(kg)	Milkfat (%)	(kg)	Days	LW
9yr 0m	8341	3.46	289	3.94	329	305	-17
7yr 8m	8375	3.35	281	3.65	306	305	-216
6yr 2m	9159	3.36	308	3.98	364	305	-5
5yr 0m	7101	3.46	246	4.15	294	305	-160
4yr 0m D	8212	3.36	276	4.39	361	279	230
		Plus 1 unprinted lactations					
Avg	7774	3.42	266	4.05	315	300	6 Lacts.

HIRVIVAINION JULLI

Overseas HB No: 000000040198/FIN (61702)
Breed: **PA A16** G3
BW ($): **-316/97**

CARMELGLEN BRIGITTE

Birth Ident: FRQW-00-47 EXC
Breed: **PA A16** G1 S✓
BW ($): **-149/74** PW ($): **154/89**

10 Lacts.	Protein		Milkfat		
Milk	(%)	(kg)	(%)	(kg)	Days
5333	3.56	190	4.12	220	252

KITEROA BONNY GAYMOS

Birth Ident: MVV-94-31 (61594)
Breed: **PA A16**
BW ($): **-419/76**

KITEROA BO PEPPERNICE

Birth Ident: MVV-94-59 VHC
Breed: **PA A16**
BW ($): **-351/67** PW ($): **-255/86**

6 Lacts.	Protein		Milkfat		
Milk	(%)	(kg)	(%)	(kg)	Days
5740	3.59	206	4.32	248	290

ASMO TOSIKKO ET

Overseas HB No: 000000043642/FIN (510634)
Breed: **PA A16** G3
BW ($): **-231/97**

SANROSA DELLA 06-128

Birth Ident: BNNL-06-128 E8-8
Breed: **PA A16** G3 S✓D✓
BW ($): **-197/79** PW ($): **231/89**

10 Lacts.	Protein		Milkfat		
Milk	(%)	(kg)	(%)	(kg)	Days
8506	3.73	317	4.21	358	285

NEXUS DREAMER

Overseas HB No: 000103734662/CAN (511598)
Breed: **PA A16** G3
BW ($): **-727/84**

KITEROA BO PEPPERNADIA ET

Birth Ident: MVV-06-4 E8-8
Breed: **PA A16** G3 S✓
BW ($): **-239/62** PW ($): **204/87**

9 Lacts.	Protein		Milkfat		
Milk	(%)	(kg)	(%)	(kg)	Days
7209	3.57	258	4.39	316	274

Copyright 2026 LIC. All rights reserved

N = Induced T = At least 1 Abnormal Test in this Lactation
D = Lactation details include at least one derived test

= GeneMark DNA Profiled # = Parentage Uncertain D/S ✓ = Parentage Confirmed by DNA
Indices exclude economic information with the exception of some historical Herd BW values

Purchaser:..... *Price:* .....

Three Generation Pedigree

LOT 7

Wally & Zane Kite
New Zealand

Herd Averages as at: 09/10/2026 **PTPT HERDCODE** MVV 2 / 10543
Ancestry 97% **BW** -292/43 **PW** -201/71 **LOCATION** N065-865-334 / 1
DATE 16/10/2026

REGISTERED AYRSHIRE KITEROA CREAM PEA SWT

G3 S✓D✓

Birth Ident: MVV-25-203 **No.**
Breed: **PA A16** **Sex: FEMALE**
Date of Birth: **08/10/2025** Classification:

BW ($):	-232/25	PW ($):	-177/11
Protein BV (kg):	-11/30	Fertility BV (%):	-8.5/23
Fat BV (kg):	-11/30	Func Surv BV (%):	0.7/17
Milk BV (ltr):	59/32	Somatic Cell BV:	-0.37/30
Lwt BV (kg):	28/11		
Overall Opinion:	0.16/9	Dairy Conformation:	-0.00/25
Udder Overall:	0.28/30		

Avg SCC at latest Lactation :

Age	Milk (ltr)	Protein (%)	(kg)	Milkfat (%)	(kg)	Days	LW	Herd BW

Bull Mating Date

A run of Love It Bigtime daughters who are a pleasure to milk. Great pedigree from the Prada family.

Dam: V7-8.

The information on this report is as recorded on the LIC MINDA database as at date of print, and LIC does not warrant the accuracy of the information provided

KITEROA LOVE IT BIGTIME

Birth Ident: MVV-20-17
Breed: **PA A16** G3 S✓D✓

BW ($):	-219/57
Protein BV (kg):	-15/67
Fat BV (kg):	-10/68
Milk BV (ltr):	-41/71
Liveweight BV (kg):	30/28
Fertility BV (%):	-5.3/51
Functional Survival BV:	1.4/34
Somatic Cell BV:	-0.38/67
Fat %:	4.6
Protein %:	3.5

KITEROA CREAM PRETTY P

Birth Ident: MVV-22-56
Breed: **PA A16** G3 S✓

		PW ($):	-33/68
BW ($):	-245/42	Lwt BV (kg):	26/15
Protein BV (kg):	-6/49	Fertility BV (%):	-11.6/38
Fat BV (kg):	-13/50	Func Surv BV (%):	0.1/32
Milk BV (ltr):	160/53	SCC BV:	-0.37/47

Age	Milk (ltr)	Protein (%)	(kg)	Milkfat (%)	(kg)	Days	LW
3yr 1m	6729	3.74	251	4.32	291	305	
2yr 0m	3778	3.64	138	4.15	157	195	
Avg	5254	3.70	195	4.26	224	250	2 Lacts.

Traits other than production (2025)

AM	ST	MS	OO	S	W	C	RA	RW	L	US	FU	RU	FT	RT	TL	UO	DC
0	0	0	0	7	0	7	5	6	6	8	7	7	5	6	5	7	8

MARBRAE BIGTIME

Overseas HB No: 000109688487/CAN (517732)
Breed: **PA A16** G3 S✓

BW ($):	-506/90	Lwt BV (kg):	37/72
Protein BV (kg):	-28/96	Fertility BV (%):	-6.1/88
Fat BV (kg):	-32/96	Func Surv BV (%):	0.0/62
Milk BV (ltr):	-152/97	SCC BV:	0.00/96

MELLORA LYNDA ET

Birth Ident: FMWT-08-4
Breed: **PA A16** G3 S✓
BW ($): **-39/64** PW ($): **249/87**

Age	Milk (ltr)	Protein (%)	(kg)	Milkfat (%)	(kg)	Days	LW
13yr 5m	2053	3.32	68	4.06	83	62	-29
12yr 4m	7063	3.55	251	4.22	298	303	-18
11yr 4m	6725	3.63	244	4.22	284	249	78
10yr 3m	7119	3.45	246	4.42	315	305 T	136
9yr 5m	6152	3.58	220	4.49	276	277 T	121
		Plus 6 unprinted lactations					
Avg	7252	3.59	260	4.44	322	286	10 Lacts.

KITEROA CREAM PRIORITY ET

Birth Ident: MVV-17-1 (520596)
Breed: **PA A16** G3 S✓

BW ($):	-215/70	Lwt BV (kg):	44/29
Protein BV (kg):	-6/84	Fertility BV (%):	-10.8/66
Fat BV (kg):	-4/84	Func Surv BV (%):	-0.1/50
Milk BV (ltr):	268/86	SCC BV:	-0.10/81

KITEROA CREAM PRETTYSTAR

Birth Ident: MVV-12-109
Breed: **PA A16**
BW ($): **-340/54** PW ($): **-331/85**

Age	Milk (ltr)	Protein (%)	(kg)	Milkfat (%)	(kg)	Days	LW
10yr 10m	6166	3.66	226	3.31	204	288	-328
9yr 10m	6211	3.61	224	3.48	216	263	-194
8yr 10m	6844	3.51	240	3.64	249	272	-151
7yr 10m	6575	3.61	238	3.41	224	275	-149
6yr 10m	6130	3.55	218	3.62	222	218	-67
		Plus 5 unprinted lactations					
Avg	6245	3.64	228	3.66	229	272	9 Lacts.

KAMOURASKA BIGSTAR-ET

Overseas HB No: 000107821541/CAN (518718)
Breed: **PA A16** G3
BW ($): **-432/75**

MARBRAE ROCKSTAR'S PROSPERITY

Overseas HB No: 000108571863/CAN
Breed: **A A16**
BW ($): PW ($):

Milk	Protein (%)	(kg)	Milkfat (%)	(kg)	Days

CARMELGLEN BRODY

Birth Ident: FRQW-03-58 (504534)
Breed: **PA A16** G3 S✓D✓
BW ($): **-195/99**

MELLORA BONNY LUSTA

Birth Ident: FMWT-94-12 EXC
Breed: **PA A16**
BW ($): **-303/70** PW ($): **-150/87**

7 Lacts.	Protein		Milkfat		
Milk	(%)	(kg)	(%)	(kg)	Days
6853	3.33	228	3.90	267	290

PALMYRA TRI STAR BURDETTE ET

Overseas HB No: 000100419568/USA (510573)
Breed: **PA A16** G3
BW ($): **-670/96**

KITEROA CREAM PRADA

Birth Ident: MVV-02-83
Breed: **PA A16**
BW ($): **-153/67** PW ($): **131/86**

10 Lacts.	Protein		Milkfat		
Milk	(%)	(kg)	(%)	(kg)	Days
6502	3.54	230	3.96	257	260

KITEROA BONNY MILKSTAR ET

Birth Ident: MVV-06-28 (507545)
Breed: **PA A16** G3 S✓
BW ($): **-464/82**

KITEROA CREAM PRADA

Birth Ident: MVV-02-83
Breed: **PA A16**
BW ($): **-153/67** PW ($): **131/86**

10 Lacts.	Protein		Milkfat		
Milk	(%)	(kg)	(%)	(kg)	Days
6502	3.54	230	3.96	257	260

Copyright 2026 LIC. All rights reserved

N = Induced T = At least 1 Abnormal Test in this Lactation
D = Lactation details include at least one derived test

= GeneMark DNA Profiled # = Parentage Uncertain D/S ✓ = Parentage Confirmed by DNA
Indices exclude economic information with the exception of some historical Herd BW values

Purchaser:..... *Price:* .....

Three Generation Pedigree

LOT 8

Wally & Zane Kite
New Zealand

A2A2

Herd Averages as at: 09/10/2026 **PTPT HERDCODE** MVV 2 / 10543
Ancestry 97% **BW** -292/43 **PW** -201/71 **LOCATION** N065-865-334 / 1
DATE 16/10/2026

REGISTERED AYRSHIRE KITEROA BO PHOEBE

G3 S✓D✓

Birth Ident: MVV-25-201 **No.**
Breed: **PA A16** **Sex: FEMALE**
Date of Birth: **01/10/2025** Classification:

BW ($):	-218/26	PW ($):	-170/11
Protein BV (kg):	-18/31	Fertility BV (%):	-5.8/24
Fat BV (kg):	-9/31	Func Surv BV (%):	1.4/16
Milk BV (ltr):	-138/33	Somatic Cell BV:	-0.42/31
Lwt BV (kg):	25/13		
Overall Opinion:	0.19/9	Dairy Conformation:	-0.12/25
Udder Overall:	0.13/29		

Avg SCC at latest Lactation :

Age	Milk (ltr)	Protein (%)	(kg)	Milkfat (%)	(kg)	Days LW	Herd BW

Bull Mating Date

Top pedigree and heifer. Maternal sister is pleasing her new owners.

Dam: V6-7.

The information on this report is as recorded on the LIC MINDA database as at date of print, and LIC does not warrant the accuracy of the information provided

KITEROA LOVE IT BIGTIME

Birth Ident: MVV-20-17
Breed: **PA A16** G3 S✓D✓

BW ($):	-219/57
Protein BV (kg):	-15/67
Fat BV (kg):	-10/68
Milk BV (ltr):	-41/71
Liveweight BV (kg):	30/28
Fertility BV (%):	-5.3/51
Functional Survival BV:	1.4/34
Somatic Cell BV:	-0.38/67
Fat %:	4.6
Protein %:	3.5

KITEROA BO PRETTYLOU

Birth Ident: MVV-19-71
Breed: **PA A16** G3 S✓

		PW ($):	-128/85
BW ($):	-222/46	Lwt BV (kg):	21/22
Protein BV (kg):	-20/54	Fertility BV (%):	-6.3/42
Fat BV (kg):	-8/55	Func Surv BV (%):	1.4/29
Milk BV (ltr):	-235/58	SCC BV:	-0.47/51

Age	Milk (ltr)	Protein (%)	(kg)	Milkfat (%)	(kg)	Days LW	
7yr 0m	1490	3.70	55	4.30	64	45	
6yr 1m	5704	3.57	203	4.37	249	230	
4yr 10m	5799	3.69	214	4.48	260	245	
3yr 11m	6044	3.88	235	4.35	263	285	-70
2yr 11m	6352	3.60	228	4.29	273	284	-1
1yr 10m	4874	3.62	177	4.46	217	298	-21
Avg	5755	3.67	212	4.39	252	268	5 Lacts.

Traits other than production (2023)

AM	ST	MS	OO	S	W	C	RA	RW	L	US	FU	RU	FT	RT	TL	UO	DC
0	0	0	0	5	0	7	5	6	6	7	5	7	5	6	4	6	7

MARBRAE BIGTIME

Overseas HB No: 000109688487/CAN (517732)
Breed: **PA A16** G3 S✓

BW ($):	-506/90	Lwt BV (kg):	37/72
Protein BV (kg):	-28/96	Fertility BV (%):	-6.1/88
Fat BV (kg):	-32/96	Func Surv BV (%):	0.0/62
Milk BV (ltr):	-152/97	SCC BV:	0.00/96

MELLORA LYNDA ET

Birth Ident: FMWT-08-4
Breed: **PA A16** G3 S✓
BW ($): -39/64 PW ($): 249/87

Age	Milk (ltr)	Protein (%)	(kg)	Milkfat (%)	(kg)	Days	LW
13yr 5m	2053	3.32	68	4.06	83	62	-29
12yr 4m	7063	3.55	251	4.22	298	303	-18
11yr 4m	6725	3.63	244	4.22	284	249	78
10yr 3m	7119	3.45	246	4.42	315	305 T	136
9yr 5m	6152	3.58	220	4.49	276	277 T	121
	Plus 6 unprinted lactations						
Avg	7252	3.59	260	4.44	322	286	10 Lacts.

KITEROA BONNY STARBRO

Birth Ident: MVV-14-119 (521677)
Breed: **PA A16** G3

BW ($):	-202/88	Lwt BV (kg):	14/69
Protein BV (kg):	-19/96	Fertility BV (%):	-6.2/87
Fat BV (kg):	-5/96	Func Surv BV (%):	1.9/58
Milk BV (ltr):	-54/97	SCC BV:	-0.37/95

KITEROA BO PRETTY LUCY

Birth Ident: MVV-16-77 E8-8
Breed: **PA A16**
BW ($): -230/48 PW ($): -43/85

Age	Milk (ltr)	Protein (%)	(kg)	Milkfat (%)	(kg)	Days	LW
10yr 0m	964	3.77	36	4.01	39	31	
8yr 10m	6933	3.64	252	4.81	334	301	
7yr 10m	6180	3.30	204	4.31	267	243	
6yr 0m	7724	3.51	271	4.22	326	305	44
5yr 1m	5300	3.39	179	4.59	243	223	27
	Plus 3 unprinted lactations						
Avg	6097	3.48	212	4.54	277	263	7 Lacts.

KAMOURASKA BIGSTAR-ET

Overseas HB No: 000107821541/CAN (518718)
Breed: **PA A16** G3
BW ($): -432/75

MARBRAE ROCKSTAR'S PROSPERITY

Overseas HB No: 000108571863/CAN
Breed: **A A16**
BW ($): PW ($):

Milk	Protein (%)	(kg)	Milkfat (%)	(kg)	Days

CARMELGLEN BRODY

Birth Ident: FRQW-03-58 (504534)
Breed: **PA A16** G3 S✓D✓
BW ($): -195/99

MELLORA BONNY LUSTA

Birth Ident: FMWT-94-12 EXC
Breed: **PA A16**
BW ($): -303/70 PW ($): -150/87

7 Lacts. Milk	Protein (%)	(kg)	Milkfat (%)	(kg)	Days
6853	3.33	228	3.90	267	290

KITEROA BO PEPPERBRODY

Birth Ident: MVV-09-10 (512568)
Breed: **PA A16** G3
BW ($): -283/84

KITEROA BONNY STAR ET

Birth Ident: MVV-06-14
Breed: **PA A16** G3
BW ($): -191/66 PW ($): 137/87

9 Lacts. Milk	Protein (%)	(kg)	Milkfat (%)	(kg)	Days
5786	3.90	226	5.61	325	293

KITEROA CREAM ACTIONKING

Birth Ident: MVV-11-65 (516558)
Breed: **PA A16**
BW ($): -421/78

KITEROA BO PEACE LILLY

Birth Ident: MVV-09-6 E8-8
Breed: **PA A16**
BW ($): -113/54 PW ($): 286/87

9 Lacts. Milk	Protein (%)	(kg)	Milkfat (%)	(kg)	Days
6898	3.53	244	5.03	347	275

Copyright 2026 LIC. All rights reserved

N = Induced T = At least 1 Abnormal Test in this Lactation
D = Lactation details include at least one derived test

= GeneMark DNA Profiled # = Parentage Uncertain D/S ✓ = Parentage Confirmed by DNA
Indices exclude genomic information with the exception of some historical Herd BW values

Purchaser:..... *Price:* .....

Three Generation Pedigree

LOT 9

Wally & Zane Kite
New Zealand

Herd Averages as at: 09/10/2026 **PTPT HERDCODE** MVV 2 / 10543
Ancestry 97% **BW** -292/43 **PW** -201/71 **LOCATION** N065-865-334 / 1
DATE 16/10/2026

REGISTERED AYRSHIRE KITEROA BONNY GODS CARE

G3 S✓D✓

Birth Ident: MVV-25-78 **No.**
Breed: **PA A16** **Sex: FEMALE**
Date of Birth: **28/09/2025** Classification:

BW ($):	-245/25	PW ($):	-208/10
Protein BV (kg):	-14/30	Fertility BV (%):	-7.4/22
Fat BV (kg):	-12/31	Func Surv BV (%):	1.6/15
Milk BV (ltr):	-10/32	Somatic Cell BV:	-0.27/31
Lwt BV (kg):	34/10		
Overall Opinion:	0.21/9	Dairy Conformation:	-0.03/24
Udder Overall:	0.49/29		

Avg SCC at latest Lactation :

Age	Milk (ltr)	Protein (%)	(kg)	Milkfat (%)	(kg)	Days LW	Herd BW

Bull Mating Date

Great pedigree with top cows throughout.

Dam: V7-7 and a pleasure to milk. Stylish individual.

The information on this report is as recorded on the LIC MINDA database as at date of print, and LIC does not warrant the accuracy of the information provided

KITEROA LOVE IT BIGTIME

Birth Ident: MVV-20-17
Breed: **PA A16** G3 S✓D✓

BW ($):	-219/57
Protein BV (kg):	-15/67
Fat BV (kg):	-10/68
Milk BV (ltr):	-41/71
Liveweight BV (kg):	30/28
Fertility BV (%):	-5.3/51
Functional Survival BV:	1.4/34
Somatic Cell BV:	-0.38/67
Fat %:	4.6
Protein %:	3.5

KITEROA BONNY GODS KIN

Birth Ident: MVV-22-61
Breed: **PA A16** G3 S✓

		PW ($):	-193/69
BW ($):	-274/41	Lwt BV (kg):	39/11
Protein BV (kg):	-12/50	Fertility BV (%):	-9.6/35
Fat BV (kg):	-14/51	Func Surv BV (%):	1.9/25
Milk BV (ltr):	20/54	SCC BV:	-0.16/48

Age	Milk (ltr)	Protein (%)	(kg)	Milkfat (%)	(kg)	Days LW	
4yr 0m	773	3.89	30	3.48	27	28	
3yr 0m	5444	3.67	200	4.29	234	233	
1yr 11m	4140	3.65	151	4.16	172	218	
Avg	4792	3.66	176	4.23	203	226	2 Lacts.

Traits other than production (2025)

AM	ST	MS	OO	S	W	C	RA	RW	L	US	FU	RU	FT	RT	TL	UO	DC
0	0	0	0	5	0	7	5	7	6	7	7	7	4	6	3	7	7

MARBRAE BIGTIME

Overseas HB No: 000109688487/CAN (517732)
Breed: **PA A16** G3 S✓

BW ($):	-506/90	Lwt BV (kg):	37/72
Protein BV (kg):	-28/96	Fertility BV (%):	-6.1/88
Fat BV (kg):	-32/96	Func Surv BV (%):	0.0/62
Milk BV (ltr):	-152/97	SCC BV:	0.00/96

MELLORA LYNDA ET

Birth Ident: FMWT-08-4
Breed: **PA A16** G3 S✓
BW ($): -39/64 PW ($): 249/87

Age	Milk (ltr)	Protein (%)	(kg)	Milkfat (%)	(kg)	Days	LW
13yr 5m	2053	3.32	68	4.06	83	62	-29
12yr 4m	7063	3.55	251	4.22	298	303	-18
11yr 4m	6725	3.63	244	4.22	284	249	78
10yr 3m	7119	3.45	246	4.42	315	305 T	136
9yr 5m	6152	3.58	220	4.49	276	277 T	121
	Plus 6 unprinted lactations						
Avg	7252	3.59	260	4.44	322	286	10 Lacts.

KITEROA CREAM PRIORITY ET

Birth Ident: MVV-17-1 (520596)
Breed: **PA A16** G3 S✓

BW ($):	-215/70	Lwt BV (kg):	44/29
Protein BV (kg):	-6/84	Fertility BV (%):	-10.8/66
Fat BV (kg):	-4/84	Func Surv BV (%):	-0.1/50
Milk BV (ltr):	268/86	SCC BV:	-0.10/81

KITEROA BONNY GODSKATE ET

Birth Ident: MVV-15-34 E8-9
Breed: **PA A16**
BW ($): -348/48 PW ($): -302/84

Age	Milk (ltr)	Protein (%)	(kg)	Milkfat (%)	(kg)	Days	LW
7yr 1m	5932	3.82	227	3.49	207	253	-125
5yr 11m	6436	3.86	249	4.74	305	305	32
5yr 1m	5914	3.83	226	4.41	261	263	-113
4yr 0m	5572	3.86	215	3.99	222	245	-101
3yr 0m	4799	4.05	194	4.89	235	297	-163
	Plus 1 unprinted lactations						
Avg	5719	3.88	222	4.35	249	278	6 Lacts.

KAMOURASKA BIGSTAR-ET

Overseas HB No: 000107821541/CAN (518718)
Breed: **PA A16** G3
BW ($): -432/75

MARBRAE ROCKSTAR'S PROSPERITY

Overseas HB No: 000108571863/CAN
Breed: **A A16**
BW ($): PW ($):

Milk	Protein (%)	(kg)	Milkfat (%)	(kg)	Days

CARMELGLEN BRODY

Birth Ident: FRQW-03-58 (504534)
Breed: **PA A16** G3 S✓D✓
BW ($): -195/99

MELLORA BONNY LUSTA

Birth Ident: FMWT-94-12 EXC
Breed: **PA A16**
BW ($): -303/70 PW ($): -150/87

7 Lacts. Milk	Protein (%)	(kg)	Milkfat (%)	(kg)	Days
6853	3.33	228	3.90	267	290

PALMYRA TRI STAR BURDETTE ET

Overseas HB No: 000100419568/USA (510573)
Breed: **PA A16** G3
BW ($): -670/96

KITEROA CREAM PRADA

Birth Ident: MVV-02-83
Breed: **PA A16**
BW ($): -153/67 PW ($): 131/86

10 Lacts. Milk	Protein (%)	(kg)	Milkfat (%)	(kg)	Days
6502	3.54	230	3.96	257	260

GOLDWYN TC KISSINGER

Birth Ident: WGR-07-49 (512549)
Breed: **PA A16** G3
BW ($): -508/75

KITEROA BONNY GEORGINA

Birth Ident: MVV-03-69 E8-9
Breed: **PA A16** G3
BW ($): -361/65 PW ($): -196/86

11 Lacts. Milk	Protein (%)	(kg)	Milkfat (%)	(kg)	Days
6779	3.56	242	4.10	278	275

Copyright 2026 LIC. All rights reserved

N = Induced T = At least 1 Abnormal Test in this Lactation
D = Lactation details include at least one derived test

= GeneMark DNA Profiled # = Parentage Uncertain D/S ✓ = Parentage Confirmed by DNA
Indices exclude genomic information with the exception of some historical Herd BW values

Purchaser:..... *Price:* .....

Three Generation Pedigree

LOT 10

Wally & Zane Kite
New Zealand

A2A2

Herd Averages as at: 09/10/2026 **PTPT HERDCODE** MVV 2 / 10543
Ancestry 97% **BW** -292/43 **PW** -201/71 **LOCATION** N065-865-334 / 1
DATE 16/10/2026

REGISTERED AYRSHIRE KITEROA ELATED

G3 S✓D✓

Birth Ident: MVV-25-207 **No.**
Breed: **PA A16** **Sex: FEMALE**
Date of Birth: **18/10/2025** Classification:

BW ($):	-271/27	PW ($):	-241/11
Protein BV (kg):	-19/31	Fertility BV (%):	-4.7/25
Fat BV (kg):	-17/32	Func Surv BV (%):	2.1/19
Milk BV (ltr):	-155/33	Somatic Cell BV:	-0.28/31
Lwt BV (kg):	26/15		
Overall Opinion:	0.14/13	Dairy Conformation:	-0.06/26
Udder Overall:	0.28/30		

Avg SCC at latest Lactation :

Age	Milk (ltr)	Protein (%)	(kg)	Milkfat (%)	(kg)	Days	LW	Herd BW

Bull Mating Date

Dam went E8-8 last season and is a top all-round cow.

The information on this report is as recorded on the LIC MINDA database as at date of print, and LIC does not warrant the accuracy of the information provided

KITEROA LOVE IT BIGTIME

Birth Ident: MVV-20-17
Breed: **PA A16** G3 S✓D✓

BW ($):	-219/57
Protein BV (kg):	-15/67
Fat BV (kg):	-10/68
Milk BV (ltr):	-41/71
Liveweight BV (kg):	30/28
Fertility BV (%):	-5.3/51
Functional Survival BV:	1.4/34
Somatic Cell BV:	-0.38/67
Fat %:	4.6
Protein %:	3.5

KITEROA ELENOOR

E8-8

Birth Ident: MVV-20-67
Breed: **PA A16** G3 S✓

		PW ($):	-236/85
BW ($):	-326/49	Lwt BV (kg):	21/30
Protein BV (kg):	-22/55	Fertility BV (%):	-4.2/47
Fat BV (kg):	-25/56	Func Surv BV (%):	2.9/39
Milk BV (ltr):	-270/58	SCC BV:	-0.17/52

Age	Milk (ltr)	Protein (%)	(kg)	Milkfat (%)	(kg)	Days	LW
6yr 0m	1574	3.67	58	3.90	61	48	
5yr 2m	4899	3.51	172	3.97	195	213	
3yr 11m	5627	3.41	192	4.10	231	222	
2yr 10m	6234	3.70	231	4.44	277	305	-77
1yr 11m	5006	3.63	182	4.08	204	296	-259
Avg	5442	3.57	194	4.17	227	259	4 Lacts.

Traits other than production (2025)

AM	ST	MS	OO	S	W	C	RA	RW	L	US	FU	RU	FT	RT	TL	UO	DC
0	0	0	0	5	0	8	5	6	6	9	8	8	5	8	6	8	8

MARBRAE BIGTIME

Overseas HB No: 000109688487/CAN (517732)
Breed: **PA A16** G3 S✓

BW ($):	-506/90	Lwt BV (kg):	37/72
Protein BV (kg):	-28/96	Fertility BV (%):	-6.1/88
Fat BV (kg):	-32/96	Func Surv BV (%):	0.0/62
Milk BV (ltr):	-152/97	SCC BV:	0.00/96

MELLORA LYNDA ET

Birth Ident: FMWT-08-4
Breed: **PA A16** G3 S✓

BW ($): -39/64 PW ($): 249/87

Age	Milk (ltr)	Protein (%)	(kg)	Milkfat (%)	(kg)	Days	LW
13yr 5m	2053	3.32	68	4.06	83	62	-29
12yr 4m	7063	3.55	251	4.22	298	303	-18
11yr 4m	6725	3.63	244	4.22	284	249	78
10yr 3m	7119	3.45	246	4.42	315	305 T	136
9yr 5m	6152	3.58	220	4.49	276	277 T	121
	Plus 6 unprinted lactations						
Avg	7252	3.59	260	4.44	322	286	10 Lacts.

KITEROA BO PEPPERONI

HB No: A/33968/M (61248)
Breed: **PA A16** G3 S✓

BW ($):	-451/98	Lwt BV (kg):	31/96
Protein BV (kg):	-29/99	Fertility BV (%):	0.1/99
Fat BV (kg):	-38/99	Func Surv BV (%):	4.0/93
Milk BV (ltr):	-475/99	SCC BV:	0.26/99

KITEROA EZRA

Birth Ident: MVV-15-25
Breed: **PA A16**

BW ($): -260/50 PW ($): -98/85

Age	Milk (ltr)	Protein (%)	(kg)	Milkfat (%)	(kg)	Days	LW
6yr 0m	5462	3.72	203	4.18	228	231	-81
5yr 1m	6424	3.67	236	4.27	274	271	-48
4yr 0m	5696	3.85	219	4.58	261	256	87
3yr 0m	5848	3.82	224	4.49	262	298	13
2yr 0m	5450	3.85	210	4.59	250	303	14
Avg	5776	3.78	218	4.42	255	272	5 Lacts.

KAMOURASKA BIGSTAR-ET

Overseas HB No: 000107821541/CAN (518718)
Breed: **PA A16** G3
BW ($): **-432/75**

MARBRAE ROCKSTAR'S PROSPERITY

Overseas HB No: 000108571863/CAN
Breed: **A A16**
BW ($): PW ($):

Milk	Protein (%)	(kg)	Milkfat (%)	(kg)	Days

CARMELGLEN BRODY

Birth Ident: FRQW-03-58 (504534)
Breed: **PA A16** G3 S✓D✓
BW ($): **-195/99**

MELLORA BONNY LUSTA

Birth Ident: FMWT-94-12 EXC
Breed: **PA A16**
BW ($): **-303/70** PW ($): **-150/87**

7 Lacts. Milk	Protein (%)	(kg)	Milkfat (%)	(kg)	Days
6853	3.33	228	3.90	267	290

KITEROA BONAPART

HB No: A/30899/M (61171)
Breed: **PA A16** G1
BW ($): **-483/94**

KITEROA BO PEPPY

HB No: A/127673/F 1EXC
Breed: **PA A16**
BW ($): **-536/56** PW ($): **-489/24**

8 Lacts. Milk	Protein (%)	(kg)	Milkfat (%)	(kg)	Days
6414	0	4.01	257	277	

SALT SPRAY BONNY GROVALOT

Birth Ident: DYNX-06-21 (509555)
Breed: **PA A16** G3 S✓
BW ($): **-432/86**

KITEROA ERICCA ET

Birth Ident: MVV-04-32
Breed: **PA A16**
BW ($): **-228/58** PW ($): **-160/87**

13 Lacts. Milk	Protein (%)	(kg)	Milkfat (%)	(kg)	Days
6498	3.58	233	4.49	292	289

Copyright 2026 LIC. All rights reserved

N = Induced T = At least 1 Abnormal Test in this Lactation
D = Lactation details include at least one derived test

= GeneMark DNA Profiled # = Parentage Uncertain D/S ✓ = Parentage Confirmed by DNA
Indices exclude genomic information with the exception of some historical Herd BW values

Purchaser:..... *Price:* .....

Three Generation Pedigree

LOT 11

Wally & Zane Kite
New Zealand

A2A2

Herd Averages as at: 09/10/2026 **PTPT HERDCODE** MVV 2 / 10543
Ancestry 97% **BW** -292/43 **PW** -201/71 **LOCATION** N065-865-334 / 1
DATE 16/10/2026

REGISTERED AYRSHIRE KITEROA BONNY STARLOVER

G3 S✓D✓

Birth Ident: MVV-25-74 **No.**
Breed: **PA A16** **Sex: FEMALE**
Date of Birth: **09/09/2025** Classification:

BW ($):	-286/26	PW ($):	-205/11
Protein BV (kg):	-16/30	Fertility BV (%):	-10.0/23
Fat BV (kg):	-10/31	Func Surv BV (%):	0.9/16
Milk BV (ltr):	-41/32	Somatic Cell BV:	-0.23/31
Lwt BV (kg):	35/13		
Overall Opinion:	0.22/10	Dairy Conformation:	-0.01/24
Udder Overall:	0.18/29		

Avg SCC at latest Lactation :

Age	Milk (ltr)	Protein (%)	(kg)	Milkfat (%)	(kg)	Days	LW	Herd BW

Bull Mating Date

Top udders in this family that know how to milk.
Dam: V8-7.

The information on this report is as recorded on the LIC MINDA database as at date of print, and LIC does not warrant the accuracy of the information provided

KITEROA LOVE IT BIGTIME

Birth Ident: MVV-20-17
Breed: **PA A16** G3 S✓D✓

BW ($):	-219/57
Protein BV (kg):	-15/67
Fat BV (kg):	-10/68
Milk BV (ltr):	-41/71
Liveweight BV (kg):	30/28
Fertility BV (%):	-5.3/51
Functional Survival BV:	1.4/34
Somatic Cell BV:	-0.38/67
Fat %:	4.6
Protein %:	3.5

KITEROA BONNY STARLIKE

Birth Ident: MVV-21-66
Breed: **PA A16** G3 S✓

		PW ($):	-196/77
BW ($):	-358/45	Lwt BV (kg):	41/24
Protein BV (kg):	-17/52	Fertility BV (%):	-14.8/39
Fat BV (kg):	-10/52	Func Surv BV (%):	0.3/26
Milk BV (ltr):	-42/55	SCC BV:	-0.07/49

Age	Milk (ltr)	Protein (%)	(kg)	Milkfat (%)	(kg)	Days	LW
4yr 0m	5942	3.38	201	4.34	258	252	
3yr 0m	4836	3.34	161	4.39	212	207	
1yr 11m	4969	3.54	176	4.60	229	285	33
Avg	5249	3.42	179	4.44	233	248	3 Lacts.

Traits other than production (2025)

AM	ST	MS	OO	S	W	C	RA	RW	L	US	FU	RU	FT	RT	TL	UO	DC
0	0	0	0	6	0	7	4	6	7	8	8	7	5	7	5	8	7

MARBRAE BIGTIME

Overseas HB No: 000109688487/CAN (517732)
Breed: **PA A16** G3 S✓

BW ($):	-506/90	Lwt BV (kg):	37/72
Protein BV (kg):	-28/96	Fertility BV (%):	-6.1/88
Fat BV (kg):	-32/96	Func Surv BV (%):	0.0/62
Milk BV (ltr):	-152/97	SCC BV:	0.00/96

MELLORA LYNDA ET

Birth Ident: FMWT-08-4
Breed: **PA A16** G3 S✓

BW ($): -39/64 PW ($): 249/87

Age	Milk (ltr)	Protein (%)	(kg)	Milkfat (%)	(kg)	Days	LW
13yr 5m	2053	3.32	68	4.06	83	62	-29
12yr 4m	7063	3.55	251	4.22	298	303	-18
11yr 4m	6725	3.63	244	4.22	284	249	78
10yr 3m	7119	3.45	246	4.42	315	305 T	136
9yr 5m	6152	3.58	220	4.49	276	277 T	121
	Plus 6 unprinted lactations						
Avg	7252	3.59	260	4.44	322	286	10 Lacts.

KITEROA BO PEPPERBRODY

Birth Ident: MVV-09-10 (512568)
Breed: **PA A16** G3

BW ($):	-283/84	Lwt BV (kg):	30/65
Protein BV (kg):	-10/92	Fertility BV (%):	-10.1/82
Fat BV (kg):	-8/92	Func Surv BV (%):	0.9/62
Milk BV (ltr):	289/93	SCC BV:	0.02/90

KITEROA BONNY STARLOTZ ET

Birth Ident: MVV-16-10 E8-8
Breed: **PA A16**

BW ($): -438/53 PW ($): -133/85

Age	Milk (ltr)	Protein (%)	(kg)	Milkfat (%)	(kg)	Days	LW
9yr 2m	6020	3.51	211	4.06	245	269	
8yr 2m	5134	3.45	177	4.15	213	193	
7yr 2m	6368	3.58	228	4.36	278	243	94
6yr 2m	6026	3.59	216	4.25	256	244	-45
5yr 1m	5490	3.71	204	4.46	245	263	-144
	Plus 2 unprinted lactations						
Avg	5791	3.63	210	4.42	256	258	7 Lacts.

KAMOURASKA BIGSTAR-ET

Overseas HB No: 000107821541/CAN (518718)
Breed: **PA A16** G3
BW ($): **-432/75**

MARBRAE ROCKSTAR'S PROSPERITY

Overseas HB No: 000108571863/CAN
Breed: **A A16**
BW ($): PW ($):

Milk	Protein (%)	(kg)	Milkfat (%)	(kg)	Days

CARMELGLEN BRODY

Birth Ident: FRQW-03-58 (504534)
Breed: **PA A16** G3 S✓D✓
BW ($): **-195/99**

MELLORA BONNY LUSTA

Birth Ident: FMWT-94-12 EXC
Breed: **PA A16**
BW ($): **-303/70** PW ($): **-150/87**

7 Lacts. Milk	Protein (%)	(kg)	Milkfat (%)	(kg)	Days
6853	3.33	228	3.90	267	290

CARMELGLEN BRODY

Birth Ident: FRQW-03-58 (504534)
Breed: **PA A16** G3 S✓D✓
BW ($): **-195/99**

KITEROA BO PEPPERNEAT

Birth Ident: MVV-96-55 EX3
Breed: **PA A16**
BW ($): **-286/62** PW ($): **27/85**

7 Lacts. Milk	Protein (%)	(kg)	Milkfat (%)	(kg)	Days
5604	3.71	208	4.59	257	268

PLUM-BOTTOM TRIDENT'S LOT

Overseas HB No: 000000145520/USA (100854)
Breed: **PA A16** G3
BW ($): **-603/93**

KITEROA BONNY STAR ET

Birth Ident: MVV-06-14
Breed: **PA A16** G3

BW ($): **-191/66** PW ($): **137/87**

9 Lacts. Milk	Protein (%)	(kg)	Milkfat (%)	(kg)	Days
5786	3.90	226	5.61	325	293

Copyright 2026 LIC. All rights reserved

N = Induced T = At least 1 Abnormal Test in this Lactation
D = Lactation details include at least one derived test

= GeneMark DNA Profiled # = Parentage Uncertain D/S ✓ = Parentage Confirmed by DNA
Indices exclude genomic information with the exception of some historical Herd BW values

Purchaser:..... *Price:* .....

Three Generation Pedigree

LOT 12

Wally & Zane Kite
New Zealand

Herd Averages as at: 09/10/2026 **PTPT HERDCODE** MVV 2 / 10543
Ancestry 97% **BW** -292/43 **PW** -201/71 **LOCATION** N065-865-334 / 1
DATE 16/10/2026

REGISTERED AYRSHIRE G3 S✓D✓
KITEROA CREAM A TIME
Birth Ident: MVV-25-71 **No.**
Breed: **PA A16** **Sex: FEMALE**
Date of Birth: **06/09/2025** Classification:

BW ($):	-199/26	PW ($):	-149/11
Protein BV (kg):	-10/31	Fertility BV (%):	-6.8/24
Fat BV (kg):	-7/31	Func Surv BV (%):	1.0/16
Milk BV (ltr):	210/32	Somatic Cell BV:	-0.15/31
Lwt BV (kg):	17/12		

Overall Opinion: **0.14/10** Dairy Conformation: **-0.06/25**
Udder Overall: **0.21/29**

Avg SCC at latest Lactation :

Age	Milk (ltr)	Protein (%)	(kg)	Milkfat (%)	(kg)	Days	LW	Herd BW

Bull Mating Date

Production and longevity here. Great-granddam Aylee E8-8 was a top cow.

Dam: V7-7.

The information on this report is as recorded on the LIC MINDA database as at date of print, and LIC does not warrant the accuracy of the information provided

KITEROA LOVE IT BIGTIME
Birth Ident: MVV-20-17
Breed: **PA A16** G3 S✓D✓

BW ($):	-219/57
Protein BV (kg):	-15/67
Fat BV (kg):	-10/68
Milk BV (ltr):	-41/71
Liveweight BV (kg):	30/28
Fertility BV (%):	-5.3/51
Functional Survival BV:	1.4/34
Somatic Cell BV:	-0.38/67
Fat %:	4.6
Protein %:	3.5

KITEROA CREAM A-REQUEST
Birth Ident: MVV-20-20
Breed: **PA A16** G3 S✓

		PW ($):	-149/82
BW ($):	-180/46	Lwt BV (kg):	4/21
Protein BV (kg):	-5/54	Fertility BV (%):	-8.3/40
Fat BV (kg):	-5/55	Func Surv BV (%):	0.5/29
Milk BV (ltr):	463/56	SCC BV:	0.07/49

Age	Milk (ltr)	Protein (%)	(kg)	Milkfat (%)	(kg)	Days	LW
5yr 1m	6493	3.32	215	4.28	278	255	
3yr 0m	7119	3.35	239	4.00	284	287	-8
2yr 0m	6044	3.36	203	3.95	239	294	-61
Plus 1 unprinted lactations							
Avg	6552	3.34	219	4.07	267	279	3 Lacts.

Traits other than production (2023)

AM	ST	MS	OO	S	W	C	RA	RW	L	US	FU	RU	FT	RT	TL	UO	DC
0	0	0	0	5	0	7	5	7	6	7	6	7	5	6	4	7	7

MARBRAE BIGTIME
Overseas HB No: 000109688487/CAN (517732)
Breed: **PA A16** G3 S✓

BW ($):	-506/90	Lwt BV (kg):	37/72
Protein BV (kg):	-28/96	Fertility BV (%):	-6.1/88
Fat BV (kg):	-32/96	Func Surv BV (%):	0.0/62
Milk BV (ltr):	-152/97	SCC BV:	0.00/96

MELLORA LYNDA ET
Birth Ident: FMWT-08-4
Breed: **PA A16** G3 S✓
BW ($): **-39/64** PW ($): **249/87**

Age	Milk (ltr)	Protein (%)	(kg)	Milkfat (%)	(kg)	Days	LW
13yr 5m	2053	3.32	68	4.06	83	62	-29
12yr 4m	7063	3.55	251	4.22	298	303	-18
11yr 4m	6725	3.63	244	4.22	284	249	78
10yr 3m	7119	3.45	246	4.42	315	305 T	136
9yr 5m	6152	3.58	220	4.49	276	277 T	121
Plus 6 unprinted lactations							
Avg	7252	3.59	260	4.44	322	286	10 Lacts.

SOUTHWIND BONNY QUEST ET
Birth Ident: BNHY-14-1 (515584)
Breed: **PA A16** G3

BW ($):	-43/89	Lwt BV (kg):	-18/63
Protein BV (kg):	4/97	Fertility BV (%):	-8.6/92
Fat BV (kg):	2/97	Func Surv BV (%):	1.0/71
Milk BV (ltr):	680/97	SCC BV:	0.30/96

KITEROA CREAM AYLANIE
Birth Ident: MVV-15-48
Breed: **PA A16**
BW ($): **-295/50** PW ($): **-173/85**

Age	Milk (ltr)	Protein (%)	(kg)	Milkfat (%)	(kg)	Days	LW
10yr 1m	6202	3.30	204	4.05	251	239	
9yr 2m	5096	3.08	157	3.86	197	172	
8yr 1m	6198	3.32	206	3.85	239	240	-88
7yr 1m	6658	3.39	225	3.86	257	256	-90
5yr 11m	6656	3.50	233	3.88	258	305	-185
Plus 4 unprinted lactations							
Avg	6247	3.40	213	3.89	243	257	9 Lacts.

KAMOURASKA BIGSTAR-ET
Overseas HB No: 000107821541/CAN (518718)
Breed: **PA A16** G3
BW ($): **-432/75**

MARBRAE ROCKSTAR'S PROSPERITY
Overseas HB No: 000108571863/CAN
Breed: **A A16**
BW ($): PW ($):

Milk	Protein (%)	(kg)	Milkfat (%)	(kg)	Days

CARMELGLEN BRODY
Birth Ident: FRQW-03-58 (504534)
Breed: **PA A16** G3 S✓D✓
BW ($): **-195/99**

MELLORA BONNY LUSTA
Birth Ident: FMWT-94-12 EXC
Breed: **PA A16**
BW ($): **-303/70** PW ($): **-150/87**

7 Lacts. Milk	Protein (%)	(kg)	Milkfat (%)	(kg)	Days
6853	3.33	228	3.90	267	290

SALT SPRAY BONNY GEORGE
Birth Ident: DYNX-04-46 (505545)
Breed: **PA A16** G3
BW ($): **-230/97**

SOUTHWIND KC QUEENET ET
Birth Ident: BNHY-04-6 EXC
Breed: **PA A16** G3 S✓
BW ($): **75/76** PW ($): **732/81**

11 Lacts. Milk	Protein (%)	(kg)	Milkfat (%)	(kg)	Days
7039	3.81	268	5.10	359	255

KITEROA BO PEPPERBRODY
Birth Ident: MVV-09-10 (512568)
Breed: **PA A16** G3
BW ($): **-283/84**

KITEROA CREAM AYLEE
Birth Ident: MVV-04-70 E8-8
Breed: **PA A16**
BW ($): **-377/54** PW ($): **-117/85**

10 Lacts. Milk	Protein (%)	(kg)	Milkfat (%)	(kg)	Days
6414	3.57	229	4.44	285	287

Copyright 2026 LIC. All rights reserved

N = Induced T = At least 1 Abnormal Test in this Lactation
D = Lactation details include at least one derived test
= GeneMark DNA Profiled # = Parentage Uncertain D/S ✓ = Parentage Confirmed by DNA
Indices exclude economic information with the exception of some historical Herd BW values

Purchaser:..... *Price:* .....

Three Generation Pedigree

LOT 13

Wally & Zane Kite
New Zealand

Herd Averages as at: 09/10/2026 **PTPT HERDCODE** MVV 2 / 10543
Ancestry 97% **BW** -292/43 **PW** -201/71 **LOCATION** N065-865-334 / 1
DATE 16/10/2026

REGISTERED AYRSHIRE G3 S✓
KITEROA BONNY GOLDLOVE
Birth Ident: MVV-25-76 **No.**
Breed: **PA A16** **Sex: FEMALE**
Date of Birth: **21/09/2025** Classification:

BW ($):	-239/27	PW ($):	-200/11
Protein BV (kg):	-12/31	Fertility BV (%):	-5.6/24
Fat BV (kg):	-11/32	Func Surv BV (%):	1.4/17
Milk BV (ltr):	95/33	Somatic Cell BV:	0.08/31
Lwt BV (kg):	26/13		

Overall Opinion: **0.22/10** Dairy Conformation: **-0.01/25**
Udder Overall: **0.12/29**

Avg SCC at latest Lactation :

Age	Milk (ltr)	Protein (%)	(kg)	Milkfat (%)	(kg)	Days	LW	Herd BW

Bull Mating Date

Dam: V6-8, produced 3.39 m/s at her last test.

Goldlove's maternal sister is V8-8 and was the top 2 and 3-year-old over the last two seasons.

Will be hard to part with.

The information on this report is as recorded on the LIC MINDA database as at date of print, and LIC does not warrant the accuracy of the information provided

KITEROA LOVE IT BIGTIME
Birth Ident: MVV-20-17
Breed: **PA A16** G3 S✓D✓

BW ($):	-219/57
Protein BV (kg):	-15/67
Fat BV (kg):	-10/68
Milk BV (ltr):	-41/71
Liveweight BV (kg):	30/28
Fertility BV (%):	-5.3/51
Functional Survival BV:	1.4/34
Somatic Cell BV:	-0.38/67
Fat %:	4.6
Protein %:	3.5

KITEROA BONNY GOLDBRO
Birth Ident: MVV-18-28
Breed: **PA A16**

		PW ($):	-263/85
BW ($):	-263/48	Lwt BV (kg):	22/24
Protein BV (kg):	-8/56	Fertility BV (%):	-5.8/40
Fat BV (kg):	-12/57	Func Surv BV (%):	1.4/31
Milk BV (ltr):	231/59	SCC BV:	0.55/52

Age	Milk (ltr)	Protein (%)	(kg)	Milkfat (%)	(kg)	Days	LW
8yr 1m	1815	3.51	64	4.46	81	51	
7yr 2m	6788	3.43	233	3.80	258	240	
6yr 2m	4792	3.21	154	3.87	186	168	
4yr 11m	7077	3.58	253	3.95	280	305	-110
3yr 11m	6619	3.65	241	3.96	262	304	-58
2yr 11m	6287	3.62	228	4.37	274	305	112
1yr 11m	5903	3.47	205	4.25	251	305	30
Avg	6244	3.51	219	4.03	252	271	6 Lacts.

Traits other than production (2021)

AM	ST	MS	OO	S	W	C	RA	RW	L	US	FU	RU	FT	RT	TL	UO	DC
0	0	0	0	6	6	8	5	6	7	6	7	6	5	7	7	6	8

MARBRAE BIGTIME
Overseas HB No: 000109688487/CAN (517732)
Breed: **PA A16** G3 S✓

BW ($):	-506/90	Lwt BV (kg):	37/72
Protein BV (kg):	-28/96	Fertility BV (%):	-6.1/88
Fat BV (kg):	-32/96	Func Surv BV (%):	0.0/62
Milk BV (ltr):	-152/97	SCC BV:	0.00/96

MELLORA LYNDA ET
Birth Ident: FMWT-08-4
Breed: **PA A16** G3 S✓
BW ($): **-39/64** PW ($): **249/87**

Age	Milk (ltr)	Protein (%)	(kg)	Milkfat (%)	(kg)	Days	LW
13yr 5m	2053	3.32	68	4.06	83	62	-29
12yr 4m	7063	3.55	251	4.22	298	303	-18
11yr 4m	6725	3.63	244	4.22	284	249	78
10yr 3m	7119	3.45	246	4.42	315	305 T	136
9yr 5m	6152	3.58	220	4.49	276	277 T	121
Plus 6 unprinted lactations							
Avg	7252	3.59	260	4.44	322	286	10 Lacts.

KITEROA BO PEPPERBRODY
Birth Ident: MVV-09-10 (512568)
Breed: **PA A16** G3

BW ($):	-283/84	Lwt BV (kg):	30/65
Protein BV (kg):	-10/92	Fertility BV (%):	-10.1/82
Fat BV (kg):	-8/92	Func Surv BV (%):	0.9/62
Milk BV (ltr):	289/93	SCC BV:	0.02/90

KITEROA BONNY GOLDBERG
Birth Ident: MVV-12-8
Breed: **PA A16**
BW ($): **-345/57** PW ($): **-215/86**

Age	Milk (ltr)	Protein (%)	(kg)	Milkfat (%)	(kg)	Days	LW
12yr 2m	2944	3.56	105	3.16	93	76	
11yr 1m	6845	3.51	240	3.72	254	275	-121
10yr 1m	6612	3.47	229	3.69	244	265	-130
9yr 1m	7004	3.51	246	3.90	273	278	-34
8yr 0m	7326	3.47	254	4.08	299	288	-22
Plus 6 unprinted lactations							
Avg	6582	3.56	234	4.10	270	281	10 Lacts.

KAMOURASKA BIGSTAR-ET
Overseas HB No: 000107821541/CAN (518718)
Breed: **PA A16** G3
BW ($): **-432/75**

MARBRAE ROCKSTAR'S PROSPERITY
Overseas HB No: 000108571863/CAN
Breed: **A A16**
BW ($): PW ($):

Milk	Protein (%)	(kg)	Milkfat (%)	(kg)	Days

CARMELGLEN BRODY
Birth Ident: FRQW-03-58 (504534)
Breed: **PA A16** G3 S✓D✓
BW ($): **-195/99**

MELLORA BONNY LUSTA
Birth Ident: FMWT-94-12 EXC
Breed: **PA A16**
BW ($): **-303/70** PW ($): **-150/87**

7 Lacts. Milk	Protein (%)	(kg)	Milkfat (%)	(kg)	Days
6853	3.33	228	3.90	267	290

CARMELGLEN BRODY
Birth Ident: FRQW-03-58 (504534)
Breed: **PA A16** G3 S✓D✓
BW ($): **-195/99**

KITEROA BO PEPPERNEAT
Birth Ident: MVV-96-55 EX3
Breed: **PA A16**
BW ($): **-286/62** PW ($): **27/85**

7 Lacts. Milk	Protein (%)	(kg)	Milkfat (%)	(kg)	Days
5604	3.71	208	4.59	257	268

CARMELGLEN EDBERG
Birth Ident: FRQW-95-51 (61628)
Breed: **PA A16** G3
BW ($): **-366/98**

KITEROA BONNY GOLDINA
Birth Ident: MVV-06-44 E8-8
Breed: **PA A16**
BW ($): **-429/52** PW ($): **-389/85**

10 Lacts. Milk	Protein (%)	(kg)	Milkfat (%)	(kg)	Days
6060	3.71	225	4.24	257	277

Copyright 2026 LIC. All rights reserved

N = Induced T = At least 1 Abnormal Test in this Lactation
D = Lactation details include at least one derived test
= GeneMark DNA Profiled # = Parentage Uncertain D/S ✓ = Parentage Confirmed by DNA
Indices exclude economic information with the exception of some historical Herd BW values

Purchaser:..... *Price:* .....

Three Generation Pedigree

LOT 14

Wally & Zane Kite
New Zealand

Herd Averages as at: 09/10/2026 **PTPT HERDCODE** MVV 2 / 10543
Ancestry 97% **BW** -292/43 **PW** -201/71 **LOCATION** N065-865-334 / 1
DATE 16/10/2026

REGISTERED AYRSHIRE G3 S✓
KITEROA CREAM AYLOVER
Birth Ident: MVV-25-77 **No.**
Breed: **PA A16** **Sex: FEMALE**
Date of Birth: **22/09/2025** Classification:

BW ($):	-252/27	PW ($):	-198/12
Protein BV (kg):	-13/32	Fertility BV (%):	-6.3/24
Fat BV (kg):	-12/33	Func Surv BV (%):	0.8/16
Milk BV (ltr):	130/34	Somatic Cell BV:	-0.35/32
Lwt BV (kg):	28/13		

Overall Opinion: **0.19/10** Dairy Conformation: **-0.14/26**
Udder Overall: **0.07/30**

Avg SCC at latest Lactation :

Age	Milk (ltr)	Protein (%)	(kg)	Milkfat (%)	(kg)	Days	LW	Herd BW

Bull Mating Date

Production and longevity pay the bills. Look deep into this top heifer.

Dam: V7-8.

The information on this report is as recorded on the LIC MINDA database as at date of print, and LIC does not warrant the accuracy of the information provided

KITEROA LOVE IT BIGTIME
Birth Ident: MVV-20-17
Breed: **PA A16** G3 S✓D✓

BW ($):	-219/57
Protein BV (kg):	-15/67
Fat BV (kg):	-10/68
Milk BV (ltr):	-41/71
Liveweight BV (kg):	30/28
Fertility BV (%):	-5.3/51
Functional Survival BV:	1.4/34
Somatic Cell BV:	-0.38/67
Fat %:	4.6
Protein %:	3.5

KITEROA CREAM AYLANIE
Birth Ident: MVV-15-48
Breed: **PA A16**

		PW ($):	-173/85
BW ($):	-295/50	Lwt BV (kg):	27/22
Protein BV (kg):	-11/59	Fertility BV (%):	-7.3/42
Fat BV (kg):	-13/60	Func Surv BV (%):	0.2/29
Milk BV (ltr):	302/63	SCC BV:	-0.31/55

Age	Milk (ltr)	Protein (%)	(kg)	Milkfat (%)	(kg)	Days	LW
10yr 1m	6202	3.30	204	4.05	251	239	
9yr 2m	5096	3.08	157	3.86	197	172	
8yr 1m	6198	3.32	206	3.85	239	240	-88
7yr 1m	6658	3.39	225	3.86	257	256	-90
5yr 11m	6656	3.50	233	3.88	258	305	-185
4yr 11m	6989	3.51	245	3.54	248	302	-232
3yr 11m	5779	3.59	208	4.09	236	256	-28
3yr 0m	6158	3.45	212	3.96	244	265	-9
2yr 0m	6488	3.43	223	3.99	259	280	101
Avg	**6247**	**3.40**	**213**	**3.89**	**243**	**257**	**9 Lacts.**

Traits other than production (2018)

AM	ST	MS	OO	S	W	C	RA	RW	L	US	FU	RU	FT	RT	TL	UO	DC
0	0	0	0	6	5	8	4	7	7	7	7	8	4	5	4	7	8

MARBRAE BIGTIME
Overseas HB No: 000109688487/CAN (517732)
Breed: **PA A16** G3 S✓

BW ($):	-506/90	Lwt BV (kg):	37/72
Protein BV (kg):	-28/96	Fertility BV (%):	-6.1/88
Fat BV (kg):	-32/96	Func Surv BV (%):	0.0/62
Milk BV (ltr):	-152/97	SCC BV:	0.00/96

MELLORA LYNDA ET
Birth Ident: FMWT-08-4
Breed: **PA A16** G3 S✓
BW ($): **-39/64** PW ($): **249/87**

Age	Milk (ltr)	Protein (%)	(kg)	Milkfat (%)	(kg)	Days	LW
13yr 5m	2053	3.32	68	4.06	83	62	-29
12yr 4m	7063	3.55	251	4.22	298	303	-18
11yr 4m	6725	3.63	244	4.22	284	249	78
10yr 3m	7119	3.45	246	4.42	315	305 T	136
9yr 5m	6152	3.58	220	4.49	276	277 T	121
Avg	7252	3.59	260	4.44	322	286	10 Lacts.

Plus 6 unprinted lactations

KITEROA BO PEPPERBRODY
Birth Ident: MVV-09-10 (512568)
Breed: **PA A16** G3

BW ($):	-283/84	Lwt BV (kg):	30/65
Protein BV (kg):	-10/92	Fertility BV (%):	-10.1/82
Fat BV (kg):	-8/92	Func Surv BV (%):	0.9/62
Milk BV (ltr):	289/93	SCC BV:	0.02/90

KITEROA CREAM AYLEE
Birth Ident: MVV-04-70 E8-8
Breed: **PA A16**
BW ($): **-377/54** PW ($): **-117/85**

Age	Milk (ltr)	Protein (%)	(kg)	Milkfat (%)	(kg)	Days	LW
13yr 11m	6368	3.51	224	4.34	276	302	-29
12yr 0m	6912	3.57	247	4.38	303	282	59
11yr 0m	7878	3.54	279	4.46	352	296	188
9yr 0m	6391	3.62	232	4.63	296	305	87
8yr 0m	6670	3.65	244	4.55	304	264	145
Avg	6414	3.57	229	4.44	285	287	10 Lacts.

Plus 5 unprinted lactations

KAMOURASKA BIGSTAR-ET
Overseas HB No: 000107821541/CAN (518718)
Breed: **PA A16** G3 BW ($): **-432/75**

MARBRAE ROCKSTAR'S PROSPERITY
Overseas HB No: 000108571863/CAN
Breed: **A A16**
BW ($): PW ($):

Milk	Protein (%)	(kg)	Milkfat (%)	(kg)	Days

CARMELGLEN BRODY
Birth Ident: FRQW-03-58 (504534)
Breed: **PA A16** G3 S✓D✓ BW ($): **-195/99**

MELLORA BONNY LUSTA
Birth Ident: FMWT-94-12 EXC
Breed: **PA A16**
BW ($): **-303/70** PW ($): **-150/87**

7 Lacts. Milk	Protein (%)	(kg)	Milkfat (%)	(kg)	Days
6853	3.33	228	3.90	267	290

CARMELGLEN BRODY
Birth Ident: FRQW-03-58 (504534)
Breed: **PA A16** G3 S✓D✓ BW ($): **-195/99**

KITEROA BO PEPPERNEAT
Birth Ident: MVV-96-55 EX3
Breed: **PA A16**
BW ($): **-286/62** PW ($): **27/85**

7 Lacts. Milk	Protein (%)	(kg)	Milkfat (%)	(kg)	Days
5604	3.71	208	4.59	257	268

KITEROA BO PEPPERNAIR
Birth Ident: MVV-01-66
Breed: **PA A16** G1 BW ($): **-423/58**

KITEROA CREAM AYLA ET
Birth Ident: MVV-02-27 VHC
Breed: **PA A16**
BW ($): **-436/59** PW ($): **-505/86**

7 Lacts. Milk	Protein (%)	(kg)	Milkfat (%)	(kg)	Days
5459	3.57	195	3.99	218	263

Copyright 2026 LIC. All rights reserved

N = Induced T = At least 1 Abnormal Test in this Lactation
D = Lactation details include at least one derived test

= GeneMark DNA Profiled # = Parentage Uncertain D/S ✓ = Parentage Confirmed by DNA
Indices exclude genomic information with the exception of some historical Herd BW values

Purchaser:..... *Price:* .....

Three Generation Pedigree

LOT 15

Wally & Zane Kite
New Zealand

Herd Averages as at: 09/10/2026 **PTPT HERDCODE** MVV 2 / 10543
Ancestry 97% **BW** -292/43 **PW** -201/71 **LOCATION** N065-865-334 / 1
DATE 16/10/2026

REGISTERED AYRSHIRE G3 S✓
KITEROA CREAM AMBERS LOVE
Birth Ident: MVV-25-70 **No.**
Breed: **PA A16** **Sex: FEMALE**
Date of Birth: **05/09/2025** Classification:

BW ($):	-353/29	PW ($):	-316/12
Protein BV (kg):	-21/33	Fertility BV (%):	-4.2/25
Fat BV (kg):	-24/34	Func Surv BV (%):	1.2/19
Milk BV (ltr):	-230/35	Somatic Cell BV:	-0.30/33
Lwt BV (kg):	37/16		

Overall Opinion: **0.18/13** Dairy Conformation: **-0.07/27**
Udder Overall: **0.34/31**

Avg SCC at latest Lactation :

Age	Milk (ltr)	Protein (%)	(kg)	Milkfat (%)	(kg)	Days	LW	Herd BW

Bull Mating Date

Dam is a super-consistent calver and breeder, still going at 11 years old. She has bred some top daughters, including a classy daughter at Noddy Ayrshires.

The information on this report is as recorded on the LIC MINDA database as at date of print, and LIC does not warrant the accuracy of the information provided

KITEROA LOVE IT BIGTIME
Birth Ident: MVV-20-17
Breed: **PA A16** G3 S✓D✓

BW ($):	-219/57
Protein BV (kg):	-15/67
Fat BV (kg):	-10/68
Milk BV (ltr):	-41/71
Liveweight BV (kg):	30/28
Fertility BV (%):	-5.3/51
Functional Survival BV:	1.4/34
Somatic Cell BV:	-0.38/67
Fat %:	4.6
Protein %:	3.5

KITEROA CREAM AMBERROSE
Birth Ident: MVV-16-38
Breed: **PA A16**

		PW ($):	-584/87
BW ($):	-488/56	Lwt BV (kg):	43/37
Protein BV (kg):	-28/63	Fertility BV (%):	-3.0/47
Fat BV (kg):	-39/64	Func Surv BV (%):	1.1/38
Milk BV (ltr):	-419/66	SCC BV:	-0.22/59

Age	Milk (ltr)	Protein (%)	(kg)	Milkfat (%)	(kg)	Days	LW
9yr 11m	2524	3.33	84	3.74	95	100	
9yr 1m	5605	3.41	191	4.01	225	256	
8yr 0m	5752	3.27	188	3.72	214	234	
6yr 11m	6369	3.53	225	3.91	249	305	-302
5yr 11m	4439	3.58	159	3.70	164	240	-476
5yr 0m	5258	3.56	187	3.84	202	293	-373
4yr 0m	6095	3.54	216	3.76	229	300	-214
2yr 11m	5205	3.59	187	4.12	215	258	-181
2yr 0m	5382	3.49	188	4.37	235	295	-20
Avg	**5181**	**3.48**	**181**	**3.92**	**203**	**253**	**9 Lacts.**

Traits other than production (2019)

AM	ST	MS	OO	S	W	C	RA	RW	L	US	FU	RU	FT	RT	TL	UO	DC
0	0	0	0	6	5	7	5	7	7	7	7	7	5	7	3	7	7

MARBRAE BIGTIME
Overseas HB No: 000109688487/CAN (517732)
Breed: **PA A16** G3 S✓

BW ($):	-506/90	Lwt BV (kg):	37/72
Protein BV (kg):	-28/96	Fertility BV (%):	-6.1/88
Fat BV (kg):	-32/96	Func Surv BV (%):	0.0/62
Milk BV (ltr):	-152/97	SCC BV:	0.00/96

MELLORA LYNDA ET
Birth Ident: FMWT-08-4
Breed: **PA A16** G3 S✓
BW ($): **-39/64** PW ($): **249/87**

Age	Milk (ltr)	Protein (%)	(kg)	Milkfat (%)	(kg)	Days	LW
13yr 5m	2053	3.32	68	4.06	83	62	-29
12yr 4m	7063	3.55	251	4.22	298	303	-18
11yr 4m	6725	3.63	244	4.22	284	249	78
10yr 3m	7119	3.45	246	4.42	315	305 T	136
9yr 5m	6152	3.58	220	4.49	276	277 T	121
Avg	7252	3.59	260	4.44	322	286	10 Lacts.

Plus 6 unprinted lactations

CARMELGLEN EDBERG
Birth Ident: FRQW-95-51 (61628)
Breed: **PA A16** G3

BW ($):	-366/98	Lwt BV (kg):	-6/96
Protein BV (kg):	-19/99	Fertility BV (%):	-8.7/99
Fat BV (kg):	-33/99	Func Surv BV (%):	0.9/96
Milk BV (ltr):	-154/99	SCC BV:	-0.21/99

KITEROA CREAM AVA
Birth Ident: MVV-09-1
Breed: **PA A16**
BW ($): **-582/52** PW ($): **-535/85**

Age	Milk (ltr)	Protein (%)	(kg)	Milkfat (%)	(kg)	Days	LW
12yr 2m	6384	3.41	218	3.94	252	238	29
11yr 0m	7219	3.67	265	3.70	267	298	-57
10yr 0m	6405	3.64	233	4.12	264	265	-41
9yr 0m	6923	3.63	252	4.14	286	284	85
8yr 1m	6606	3.64	240	4.15	274	265	6
Avg	6056	3.64	220	4.14	251	277	11 Lacts.

Plus 6 unprinted lactations

KAMOURASKA BIGSTAR-ET
Overseas HB No: 000107821541/CAN (518718)
Breed: **PA A16** G3 BW ($): **-432/75**

MARBRAE ROCKSTAR'S PROSPERITY
Overseas HB No: 000108571863/CAN
Breed: **A A16**
BW ($): PW ($):

Milk	Protein (%)	(kg)	Milkfat (%)	(kg)	Days

CARMELGLEN BRODY
Birth Ident: FRQW-03-58 (504534)
Breed: **PA A16** G3 S✓D✓ BW ($): **-195/99**

MELLORA BONNY LUSTA
Birth Ident: FMWT-94-12 EXC
Breed: **PA A16**
BW ($): **-303/70** PW ($): **-150/87**

7 Lacts. Milk	Protein (%)	(kg)	Milkfat (%)	(kg)	Days
6853	3.33	228	3.90	267	290

HULAN 6097
Overseas HB No: 000000086097/SWE (666050)
Breed: **16** G2 BW ($): **-531/97**

CARMELGLEN MARNIE
Birth Ident: GGC-91-66 EXC
Breed: **PA A16** G1
BW ($): **-374/66** PW ($): **-219/88**

10 Lacts. Milk	Protein (%)	(kg)	Milkfat (%)	(kg)	Days
4716	3.64	172	4.15	196	248

KITEROA BONNY BLUEIDOL ET
Birth Ident: MVV-00-17 (501581)
Breed: **PA A16** G1 S✓D✓ BW ($): **-578/85**

KITEROA CREAM AYLEAH
Birth Ident: MVV-04-100
Breed: **PA A16**
BW ($): **-484/48** PW ($): **-436/84**

8 Lacts. Milk	Protein (%)	(kg)	Milkfat (%)	(kg)	Days
8366	3.59	193	4.43	238	272

Copyright 2026 LIC. All rights reserved

N = Induced T = At least 1 Abnormal Test in this Lactation
D = Lactation details include at least one derived test

= GeneMark DNA Profiled # = Parentage Uncertain D/S ✓ = Parentage Confirmed by DNA
Indices exclude genomic information with the exception of some historical Herd BW values

Purchaser:..... *Price:* .....

Three Generation Pedigree

LOT 16

Wally & Zane Kite
New Zealand

Herd Averages as at: 09/10/2026
Ancestry 97% **BW** -292/43 **PW** -201/71

PTPT HERDCODE MVV 2 / 10543
LOCATION N065-865-334 / 1
DATE 16/10/2026

REGISTERED AYRSHIRE KITEROA DINALOVE

G3 S✓

Birth Ident: MVV-25-204 **No.**
Breed: **PA A16** **Sex: FEMALE**
Date of Birth: **10/10/2025** Classification:

BW ($):	-319/27	PW ($):	-251/12
Protein BV (kg):	-16/32	Fertility BV (%):	-9.6/24
Fat BV (kg):	-18/33	Func Surv BV (%):	0.8/17
Milk BV (ltr):	-57/34	Somatic Cell BV:	-0.36/32
Lwt BV (kg):	34/12		

Overall Opinion: **0.16/10** Dairy Conformation: **-0.28/25**
Udder Overall: **0.27/29**

Avg SCC at latest Lactation :

Age	Milk (ltr)	Protein (%)	(kg)	Milkfat (%)	(kg)	Days	LW	Herd BW

Bull Mating Date

Dam: V8-7.
Longevity and production are again a feature.

The information on this report is as recorded on the LIC MINDA database as at date of print, and LIC does not warrant the accuracy of the information provided

KITEROA LOVE IT BIGTIME

Birth Ident: MVV-20-17
Breed: **PA A16** G3 S✓D✓

BW ($):	-219/57
Protein BV (kg):	-15/67
Fat BV (kg):	-10/68
Milk BV (ltr):	-41/71
Liveweight BV (kg):	30/28
Fertility BV (%):	-5.3/51
Functional Survival BV:	1.4/34
Somatic Cell BV:	-0.38/67
Fat %:	4.6
Protein %:	3.5

KITEROA DINASTAR

Birth Ident: MVV-11-101
Breed: **PA A16**

		PW ($):	-149/85
BW ($):	-420/50	Lwt BV (kg):	38/20
Protein BV (kg):	-17/60	Fertility BV (%):	-13.9/43
Fat BV (kg):	-26/61	Func Surv BV (%):	0.3/30
Milk BV (ltr):	-73/64	SCC BV:	-0.34/54

Age	Milk (ltr)	Protein (%)	(kg)	Milkfat (%)	(kg)	Days	LW
12yr 11m	5368	3.39	182	3.89	209	213	
11yr 10m	7270	3.44	250	3.90	284	272	-65
10yr 10m	9098	3.57	325	3.96	360	296	247
9yr 10m	7981	3.49	279	4.13	329	297	108
8yr 10m	7944	3.59	285	4.32	343	292	191
7yr 9m	7294	3.54	258	4.15	303	267	42
6yr 10m	7670	3.50	268	4.05	311	282	91
5yr 11m	7526	3.36	253	3.77	284	255	66
4yr 10m	7570	3.48	263	4.08	309	288	64
Plus 4 unprinted lactations							
Avg	7180	3.50	251	4.05	291	272	12 Lacts.

Traits other than production (2015)

AM	ST	MS	OO	S	W	C	RA	RW	L	US	FU	RU	FT	RT	TL	UO	DC
0	0	0	0	6	5	7	5	6	6	8	7	8	5	6		8	7

MARBRAE BIGTIME

Overseas HB No: 000109688487/CAN (517732)
Breed: **PA A16** G3 S✓

BW ($):	-506/90	Lwt BV (kg):	37/72
Protein BV (kg):	-28/96	Fertility BV (%):	-6.1/88
Fat BV (kg):	-32/96	Func Surv BV (%):	0.0/62
Milk BV (ltr):	-152/97	SCC BV:	0.00/96

MELLORA LYNDA ET

Birth Ident: FMWT-08-4
Breed: **PA A16** G3 S✓

BW ($): **-39/64** PW ($): **249/87**

Age	Milk (ltr)	Protein (%)	(kg)	Milkfat (%)	(kg)	Days	LW
13yr 5m	2053	3.32	68	4.06	83	62	-29
12yr 4m	7063	3.55	251	4.22	298	303	-18
11yr 4m	6725	3.63	244	4.22	284	249	78
10yr 3m	7119	3.45	246	4.42	315	305 T	136
9yr 5m	6152	3.58	220	4.49	276	277 T	121
Plus 6 unprinted lactations							
Avg	7252	3.59	260	4.44	322	286	10 Lacts.

KITEROA BONNY MILKSTAR ET

Birth Ident: MVV-06-28 (507545)
Breed: **PA A16** G3 S✓

BW ($):	-464/82	Lwt BV (kg):	29/55
Protein BV (kg):	-21/92	Fertility BV (%):	-5.1/84
Fat BV (kg):	-34/92	Func Surv BV (%):	1.2/64
Milk BV (ltr):	-258/93	SCC BV:	-0.12/90

KITEROA DINALOT

Birth Ident: MVV-06-89 VHC
Breed: **PA A16**

BW ($): **-468/53** PW ($): **-274/85**

Age	Milk (ltr)	Protein (%)	(kg)	Milkfat (%)	(kg)	Days	LW
11yr 0m	6402	3.44	220	4.25	272	248	29
10yr 0m	6687	3.48	233	3.82	255	241	44
9yr 0m	6832	3.54	242	3.76	257	254	45
7yr 11m	6636	3.69	245	4.12	274	292	-121
7yr 0m	5866	3.43	201	3.90	229	216	81
Plus 5 unprinted lactations							
Avg	6109	3.51	214	3.94	241	245	10 Lacts.

KAMOURASKA BIGSTAR-ET
Overseas HB No: 000107821541/CAN (518718)
Breed: **PA A16** G3
BW ($): **-432/75**

MARBRAE ROCKSTAR'S PROSPERITY
Overseas HB No: 000108571863/CAN
Breed: **A A16**
BW ($): PW ($):
Milk Protein (%) (kg) Milkfat (%) (kg) Days

CARMELGLEN BRODY
Birth Ident: FRQW-03-58 (504534)
Breed: **PA A16** G3 S✓D✓
BW ($): **-195/99**

MELLORA BONNY LUSTA
Birth Ident: FMWT-94-12 EXC
Breed: **PA A16**
BW ($): **-303/70** PW ($): **-150/87**

7 Lacts. Milk	Protein (%)	(kg)	Milkfat (%)	(kg)	Days
6853	3.33	228	3.90	267	290

INGLECORNER MILKY BOY
HB No: A/34092/M (61377)
Breed: **PA A16** G3
BW ($): **-365/99**

KITEROA BONNY BLUESTAR
Birth Ident: MVV-88-9 EX3
Breed: **PA A16** G1
BW ($): **-499/81** PW ($): **27/87**

8 Lacts. Milk	Protein (%)	(kg)	Milkfat (%)	(kg)	Days
7286	3.63	264	4.25	309	291

PLUM-BOTTOM TRIDENT'S LOT
Overseas HB No: 000000145520/USA (100854)
Breed: **PA A16** G3
BW ($): **-603/93**

KITEROA DINASTY
Birth Ident: MVV-97-36 VHC
Breed: **PA A16**
BW ($): **-359/51** PW ($): **-246/86**

9 Lacts. Milk	Protein (%)	(kg)	Milkfat (%)	(kg)	Days
5923	3.42	203	4.00	237	279

Copyright 2026 LIC. All rights reserved

N = Induced T = At least 1 Abnormal Test in this Lactation
D = Lactation details include at least one derived test

= GeneMark DNA Profiled # = Parentage Uncertain D/S ✓ = Parentage Confirmed by DNA
Indicates analysis genomic information with the exception of some historical test BW values

Purchaser:..... *Price:* .....

KITEROA BO PEPPER NOLENE E 9-9

Featuring the full-sisters to KITEROA CREAM PRIORITY ET and all daughters of Kiteroa Cream Prada V6-8

KITEROA CREAM BURDETTE ET, E9-9

KITEROA CREAM BUBBETTE ET E9-9
Intermediate Champion NZDE 2021, All NZ Photo Competition winner and 'On Farm' Challenge Winner 2020-21.

KITEROA CREAM PREDETTE ET E9-9

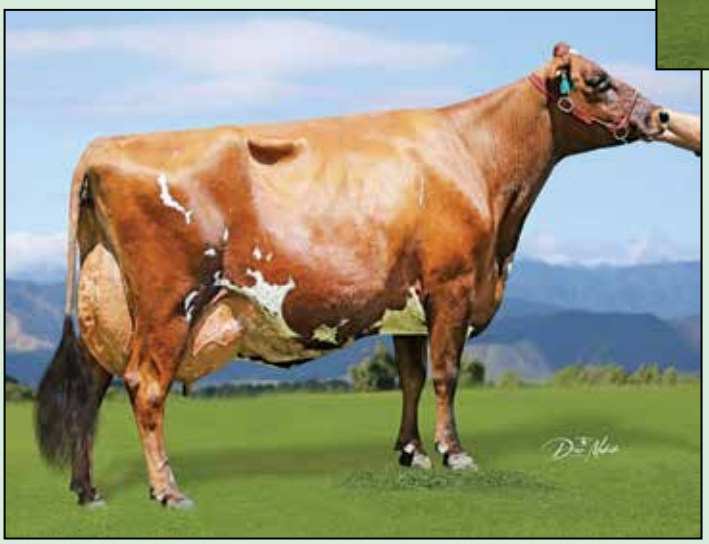

KITEROA CREAM PRADETTE ET E8-9
Sold as pick of the flush.

Official Publication of Livestock Improvement Corporation Limited

Internal Animal Key > 49747071

Three Generation Pedigree

LOT 17

Wally & Zane Kite
New Zealand

Herd Averages as at: 09/10/2026 **PTPT HERDCODE** MVV 2 / 10543
Ancestry 97% **BW** -292/43 **PW** -201/71 **LOCATION** N065-865-334 / 1
DATE 16/10/2026

Kiteroa Juventus G3 S✓D✓
Birth Ident: MVV-26-41 **No.**
Breed: **A A16** **Sex: FEMALE**
Date of Birth: **02/08/2026** Classification:

BW ($):	-318/34	PW ($):	-198/14
Protein BV (kg):	-9/38	Fertility BV (%):	-16.2/32
Fat BV (kg):	-10/38	Func Surv BV (%):	1.3/26
Milk BV (ltr):	201/39	Somatic Cell BV:	0.28/36
Lwt BV (kg):	25/24		

Overall Opinion: **0.12/20** Dairy Conformation: **0.20/32**
Udder Overall: **0.04/34**

Avg SCC at latest Lactation :

Age	Milk (ltr)	Protein (%)	(kg)	Milkfat (%)	(kg)	Days LW	Herd BW

Bull Mating Date

Dam: V7-7.
Top production family.

The information on this report is as recorded on the LIC MINDA database as at date of print, and LIC does not warrant the accuracy of the information provided

KITEROA ELVIS PRESLEY ET
Birth Ident: MVV-04-39 (508559)
Breed: **PA A16** G3

BW ($):	-328/93
Protein BV (kg):	-6/96
Fat BV (kg):	-13/97
Milk BV (ltr):	412/97
Liveweight BV (kg):	11/82
Fertility BV (%):	-13.1/92
Functional Survival BV:	1.0/79
Somatic Cell BV:	0.44/96
Fat %:	4.1
Protein %:	3.4

KITEROA JORDIE
Birth Ident: MVV-20-78
Breed: **PA A16** G3 S✓

		PW ($):	-95/83
BW ($):	-318/43	Lwt BV (kg):	40/14
Protein BV (kg):	-12/52	Fertility BV (%):	-19.3/36
Fat BV (kg):	-8/54	Func Surv BV (%):	1.6/23
Milk BV (ltr):	-9/57	SCC BV:	0.12/48

Age	Milk (ltr)	Protein (%)	(kg)	Milkfat (%)	(kg)	Days	LW
5yr 11m	2498	3.48	87	4.34	108	82	
5yr 0m	6734	3.71	250	4.18	282	252	
4yr 0m	4716	3.57	168	3.85	182	191	
3yr 0m	5627	3.65	206	4.08	229	250	-106
2yr 0m	5584	3.56	199	4.67	261	251	371
Avg	5665	3.63	206	4.21	238	236	4 Lacts.

Traits other than production (2023)

AM	ST	MS	OO	S	W	C	RA	RW	L	US	FU	RU	FT	RT	TL	UO	DC
0	0	0	0	7	0	6	5	7	5	7	6	7	5	5	4	7	7

CARMELGLEN EDBERG
Birth Ident: FRQW-95-51 (61628)
Breed: **PA A16** G3

BW ($):	-366/98	Lwt BV (kg):	-6/96
Protein BV (kg):	-19/99	Fertility BV (%):	-8.7/99
Fat BV (kg):	-33/99	Func Surv BV (%):	0.9/96
Milk BV (ltr):	-154/99	SCC BV:	-0.21/99

KITEROA ERINA
Birth Ident: MVV-00-23 VHC
Breed: **PA A16**
BW ($): **-243/72** PW ($): **109/85**

Age	Milk (ltr)	Protein (%)	(kg)	Milkfat (%)	(kg)	Days	LW
8yr 0m	8878	3.42	303	3.68	326	305	248
6yr 0m	8249	3.30	273	3.82	315	305	248
4yr 0m	6099	3.09	188	3.89	237	241	193
2yr 0m	5882	3.36	198	4.33	254	294	362
Avg	7277	3.30	241	3.89	283	286	4 Lacts.

KITEROA BONNY GOD ET
Birth Ident: MVV-17-15
Breed: **PA A16** G3 S✓D✓

BW ($):	-493/63	Lwt BV (kg):	62/36
Protein BV (kg):	-18/73	Fertility BV (%):	-13.0/58
Fat BV (kg):	-27/74	Func Surv BV (%):	2.5/42
Milk BV (ltr):	127/76	SCC BV:	0.31/71

KITEROA JUSTICE
Birth Ident: MVV-17-85
Breed: **PA A16**
BW ($): **-208/46** PW ($): **91/84**

Age	Milk (ltr)	Protein (%)	(kg)	Milkfat (%)	(kg)	Days	LW
6yr 10m	6122	3.56	218	4.41	270	233	
5yr 11m	6599	3.63	239	4.92	325	266	182
4yr 10m	7361	3.77	277	5.07	373	285	307
2yr 11m	5615	3.65	205	5.00	280	259	96
1yr 11m	3974	3.74	149	5.41	215	225	207
Avg	5934	3.67	218	4.93	293	254	5 Lacts.

HULAN 6097
Overseas HB No: 000000086097/SWE (666050)
Breed: **16** G2 BW ($): **-531/97**

CARMELGLEN MARNIE
Birth Ident: GGC-91-66 EXC
Breed: **PA A16** G1
BW ($): **-374/66** PW ($): **-219/88**

10 Lacts. Milk	Protein (%)	(kg)	Milkfat (%)	(kg)	Days
4716	3.64	172	4.15	196	248

KITEROA BO PEPPERONI
HB No: A/33968/M (61248)
Breed: **PA A16** G3 S✓ BW ($): **-451/98**

KITEROA ELLE
Birth Ident: MVV-96-32 VHC
Breed: **PA A16**
BW ($): **-314/52** PW ($): **-208/84**

4 Lacts. Milk	Protein (%)	(kg)	Milkfat (%)	(kg)	Days
5650	3.37	191	3.81	215	265

PALMYRA TRI STAR BURDETTE ET
Overseas HB No: 000100419568/USA (510573)
Breed: **PA A16** G3 BW ($): **-670/96**

KITEROA BONNY GEORGINA
Birth Ident: MVV-03-69 E8-9
Breed: **PA A16** G3
BW ($): **-361/65** PW ($): **-196/86**

11 Lacts. Milk	Protein (%)	(kg)	Milkfat (%)	(kg)	Days
6779	3.56	242	4.10	278	275

KITEROA CREAM ACTIONKING
Birth Ident: MVV-11-65 (516558)
Breed: **PA A16** BW ($): **-421/78**

KITEROA JOVIAL
Birth Ident: MVV-12-66
Breed: **PA A16**
BW ($): **-125/48** PW ($): **332/83**

3 Lacts. Milk	Protein (%)	(kg)	Milkfat (%)	(kg)	Days
7447	3.62	270	4.75	354	296

Copyright 2026 LIC. All rights reserved

N = Induced T = At least 1 Abnormal Test in this Lactation
D = Lactation details include at least one derived test

= GeneMark DNA Profiled # = Parentage Uncertain D/S ✓ = Parentage Confirmed by DNA
Indices exclude genomic information with the exception of some historical Herd BW values

Purchaser:..... *Price:* .....

Official Publication of Livestock Improvement Corporation Limited

Internal Animal Key > **49747072**

Three Generation Pedigree

LOT 18

Wally & Zane Kite
New Zealand

Herd Averages as at: 09/10/2026 **PTPT HERDCODE** MVV 2 / 10543
Ancestry 97% **BW** -292/43 **PW** -201/71 **LOCATION** N065-865-334 / 1
DATE 16/10/2026

Kiteroa Lesley G3 S✓D✓
Birth Ident: MVV-26-63 **No.**
Breed: **A A16** **Sex: FEMALE**
Date of Birth: **26/08/2026** Classification:

BW ($):	-315/33	PW ($):	-241/14
Protein BV (kg):	-15/37	Fertility BV (%):	-9.5/31
Fat BV (kg):	-18/37	Func Surv BV (%):	0.1/27
Milk BV (ltr):	118/38	Somatic Cell BV:	-0.19/35
Lwt BV (kg):	20/24		

Overall Opinion: **-0.06/20** Dairy Conformation: **0.11/33**
Udder Overall: **0.12/35**

Avg SCC at latest Lactation :

Age	Milk (ltr)	Protein (%)	(kg)	Milkfat (%)	(kg)	Days LW	Herd BW

Bull Mating Date

Dam: V9-6.
Two 9-udder cows in a row.
Top family. We have retained a full-sister heifer.

The information on this report is as recorded on the LIC MINDA database as at date of print, and LIC does not warrant the accuracy of the information provided

KITEROA ELVIS PRESLEY ET
Birth Ident: MVV-04-39 (508559)
Breed: **PA A16** G3

BW ($):	-328/93
Protein BV (kg):	-6/96
Fat BV (kg):	-13/97
Milk BV (ltr):	412/97
Liveweight BV (kg):	11/82
Fertility BV (%):	-13.1/92
Functional Survival BV:	1.0/79
Somatic Cell BV:	0.44/96
Fat %:	4.1
Protein %:	3.4

KITEROA LYNNIES WALTZ
Birth Ident: MVV-22-29
Breed: **PA A16** G3 S✓

		PW ($):	-253/73
BW ($):	-320/39	Lwt BV (kg):	29/12
Protein BV (kg):	-23/48	Fertility BV (%):	-5.9/34
Fat BV (kg):	-23/49	Func Surv BV (%):	-0.7/28
Milk BV (ltr):	-175/52	SCC BV:	-0.83/45

Age	Milk (ltr)	Protein (%)	(kg)	Milkfat (%)	(kg)	Days	LW
4yr 1m	1824	3.51	64	4.37	80	58	
2yr 11m	6032	3.62	218	4.51	272	303	
2yr 0m	4239	3.55	151	4.31	183	241	
Avg	5135	3.59	185	4.43	227	272	2 Lacts.

Traits other than production (2025)

AM	ST	MS	OO	S	W	C	RA	RW	L	US	FU	RU	FT	RT	TL	UO	DC
0	0	0	0	6	0	7	3	8	7	9	8	9	5	7	6	9	6

CARMELGLEN EDBERG
Birth Ident: FRQW-95-51 (61628)
Breed: **PA A16** G3

BW ($):	-366/98	Lwt BV (kg):	-6/96
Protein BV (kg):	-19/99	Fertility BV (%):	-8.7/99
Fat BV (kg):	-33/99	Func Surv BV (%):	0.9/96
Milk BV (ltr):	-154/99	SCC BV:	-0.21/99

KITEROA ERINA
Birth Ident: MVV-00-23 VHC
Breed: **PA A16**
BW ($): **-243/72** PW ($): **109/85**

Age	Milk (ltr)	Protein (%)	(kg)	Milkfat (%)	(kg)	Days	LW
8yr 0m	8878	3.42	303	3.68	326	305	248
6yr 0m	8249	3.30	273	3.82	315	305	248
4yr 0m	6099	3.09	188	3.89	237	241	193
2yr 0m	5882	3.36	198	4.33	254	294	362
Avg	7277	3.30	241	3.89	283	286	4 Lacts.

KITEROA LORD WALTER
Birth Ident: MVV-17-68
Breed: **PA A16** G3 S✓D✓

BW ($):	-261/61	Lwt BV (kg):	24/33
Protein BV (kg):	-20/70	Fertility BV (%):	-1.1/53
Fat BV (kg):	-24/71	Func Surv BV (%):	-0.6/36
Milk BV (ltr):	-104/73	SCC BV:	-0.95/68

KITEROA LYNDY LOU
Birth Ident: MVV-16-25 E9-8
Breed: **PA A16**
BW ($): **-360/44** PW ($): **-137/82**

Age	Milk (ltr)	Protein (%)	(kg)	Milkfat (%)	(kg)	Days	LW
9yr 1m	7030	3.38	237	4.20	295	248	
8yr 1m	5888	3.25	191	3.57	210	200	
7yr 2m	6698	3.34	224	4.14	278	244	41
6yr 0m	7981	3.44	275	3.93	314	296	14
4yr 1m	6931	3.39	235	3.94	273	261	-57
	Plus 1 unprinted lactations						
Avg	6687	3.38	226	4.03	270	252	6 Lacts.

HULAN 6097
Overseas HB No: 000000086097/SWE (666050)
Breed: **16** G2 BW ($): **-531/97**

CARMELGLEN MARNIE
Birth Ident: GGC-91-66 EXC
Breed: **PA A16** G1
BW ($): **-374/66** PW ($): **-219/88**

10 Lacts. Milk	Protein (%)	(kg)	Milkfat (%)	(kg)	Days
4716	3.64	172	4.15	196	248

KITEROA BO PEPPERONI
HB No: A/33968/M (61248)
Breed: **PA A16** G3 S✓ BW ($): **-451/98**

KITEROA ELLE
Birth Ident: MVV-96-32 VHC
Breed: **PA A16**
BW ($): **-314/52** PW ($): **-208/84**

4 Lacts. Milk	Protein (%)	(kg)	Milkfat (%)	(kg)	Days
5650	3.37	191	3.81	215	265

RAVENHILL STORMIN NORMAN
Overseas HB No: 000006181978/GBR (516563)
Breed: **PA A16** G3 BW ($): **-681/85**

MELLORA LYNDA ET
Birth Ident: FMWT-08-4
Breed: **PA A16** G3 S✓
BW ($): **-39/64** PW ($): **249/87**

10 Lacts. Milk	Protein (%)	(kg)	Milkfat (%)	(kg)	Days
7252	3.59	260	4.44	322	286

PALMYRA REALITY BRADOCK ET
Overseas HB No: 000069261803/USA (512565)
Breed: **PA A16** BW ($): **-733/63**

MELLORA LYNDA ET
Birth Ident: FMWT-08-4
Breed: **PA A16** G3 S✓
BW ($): **-39/64** PW ($): **249/87**

10 Lacts. Milk	Protein (%)	(kg)	Milkfat (%)	(kg)	Days
7252	3.59	260	4.44	322	286

Copyright 2026 LIC. All rights reserved

N = Induced T = At least 1 Abnormal Test in this Lactation
D = Lactation details include at least one derived test

= GeneMark DNA Profiled # = Parentage Uncertain D/S ✓ = Parentage Confirmed by DNA
Indices exclude genomic information with the exception of some historical Herd BW values

Purchaser:..... *Price:* .....

Three Generation Pedigree

LOT 19

Wally & Zane Kite
New Zealand

Herd Averages as at: 09/10/2026 **PTPT HERDCODE** MVV 2 / 10543
Ancestry 97% **BW** -292/43 **PW** -201/71 **LOCATION** N065-865-334 / 1
DATE 16/10/2026

Kiteroa Jellytip G3 S✓D✓
Birth Ident: MVV-26-58 **No.**
Breed: **A A16** **Sex: FEMALE**
Date of Birth: **18/08/2026** Classification:

BW ($):	-332/37	PW ($):	-224/16
Protein BW (kg):	-14/40	Fertility BW (%):	-9.8/35
Fat BW (kg):	-15/40	Func Surv BW (%):	0.9/29
Milk BW (ltr):	51/40	Somatic Cell BV:	0.15/39
Lwt BW (kg):	16/30		

Overall Opinion: **0.03/26** Dairy Conformation: **0.02/35**
Udder Overall: **-0.30/36**

Avg SCC at latest Lactation :

Age	Milk (ltr)	Protein (%)	(kg)	Milkfat (%)	(kg)	Days LW	Herd BW

Bull Mating Date

A stunning calf that will catch your eye.
Dam: V6-8.

The information on this report is as recorded on the LIC MINDA database as at date of print, and LIC does not warrant the accuracy of the information provided

KITEROA ELVIS PRESLEY ET
Birth Ident: MVV-04-39 (508559)
Breed: **PA A16** G3

BW ($):	-328/93
Protein BW (kg):	-6/96
Fat BW (kg):	-13/97
Milk BW (ltr):	412/97
Liveweight BW (kg):	11/82
Fertility BW (%):	-13.1/92
Functional Survival BV:	1.0/79
Somatic Cell BV:	0.44/96
Fat %:	4.1
Protein %:	3.4

SOUTHWIND JULLITI BBS ET
Birth Ident: BNHY-18-14
Breed: **PA A16** G3 S✓

		PW ($):	-279/87
BW ($):	-337/54	Lwt BW (kg):	22/39
Protein BW (kg):	-23/60	Fertility BW (%):	-6.5/48
Fat BW (kg):	-17/61	Func Surv BW (%):	0.7/36
Milk BW (ltr):	-308/63	SCC BV:	-0.13/57

Age	Milk (ltr)	Protein (%)	(kg)	Milkfat (%)	(kg)	Days	LW
8yr 0m	2675	3.30	88	3.93	105	66	
6yr 11m	6956	3.64	253	4.20	292	295	
5yr 11m	5601	3.61	202	4.29	240	224	
5yr 1m	5543	3.62	200	4.47	248	232	18
3yr 11m	5923	3.73	221	4.35	257	287	-43
2yr 11m	5588	3.61	202	4.29	240	287	18
2yr 0m	4404	3.46	153	4.39	193	257	-145
Avg	**5669**	**3.62**	**205**	**4.32**	**245**	**264**	**6 Lacts.**

Traits other than production (2021)

AM	ST	MS	OO	S	W	C	RA	RW	L	US	FU	RU	FT	RT	TL	UO	DC
0	0	0	0	6	6	8	5	7	6	6	7	6	5	5	5	6	8

CARMELGLEN EDBERG
Birth Ident: FRQW-95-51 (61628)
Breed: **PA A16** G3

BW ($):	-366/98	Lwt BW (kg):	-6/96
Protein BW (kg):	-19/99	Fertility BW (%):	-8.7/99
Fat BW (kg):	-33/99	Func Surv BW (%):	0.9/96
Milk BW (ltr):	-154/99	SCC BV:	-0.21/99

KITEROA ERINA
Birth Ident: MVV-00-23 VHC
Breed: **PA A16**
BW ($): **-243/72** PW ($): **109/85**

Age	Milk (ltr)	Protein (%)	(kg)	Milkfat (%)	(kg)	Days	LW
8yr 0m	8878	3.42	303	3.68	326	305	248
6yr 0m	8249	3.30	273	3.82	315	305	248
4yr 0m	6099	3.09	188	3.89	237	241	193
2yr 0m	5882	3.36	198	4.33	254	294	362
Avg	**7277**	**3.30**	**241**	**3.89**	**283**	**286**	**4 Lacts.**

KITEROA BONNY BLUE SILVER
Birth Ident: MVV-95-40 (61671)
Breed: **PA A16** G3

BW ($):	-365/95	Lwt BW (kg):	2/86
Protein BW (kg):	-37/99	Fertility BW (%):	0.4/97
Fat BW (kg):	-33/99	Func Surv BW (%):	2.3/87
Milk BW (ltr):	-705/99	SCC BV:	-0.61/98

SOUTHWIND JULLITIP
Birth Ident: BNHY-04-20 VHC
Breed: **PA A16** G2 S✓D✓
BW ($): **-268/78** PW ($): **335/90**

Age	Milk (ltr)	Protein (%)	(kg)	Milkfat (%)	(kg)	Days	LW
12yr 1m	3600	3.25	117	4.73	170	121	292
9yr 11m	8069	3.69	297	4.66	376	277	598
7yr 10m	6698	3.75	251	4.82	323	236	596
6yr 10m	6549	3.76	246	4.23	277	302	285
5yr 9m	6758	3.61	244	4.26	288	295 T	347
		Plus 4 unprinted lactations					
Avg	**6338**	**3.71**	**235**	**4.76**	**302**	**256**	**9 Lacts.**

HULAN 6097
Overseas HB No: 000000086097/SWE (666050)
Breed: **16** G2
BW ($): **-531/97**

CARMELGLEN MARNIE
Birth Ident: GGC-91-66 EXC
Breed: **PA A16** G1
BW ($): **-374/66** PW ($): **-219/88**

10 Lacts. Milk	Protein (%)	(kg)	Milkfat (%)	(kg)	Days
4716	3.64	172	4.15	196	248

KITEROA BO PEPPERONI
HB No: A/33968/M (61248)
Breed: **PA A16** G3 S✓
BW ($): **-451/98**

KITEROA ELLE
Birth Ident: MVV-96-32 VHC
Breed: **PA A16**
BW ($): **-314/52** PW ($): **-208/84**

4 Lacts. Milk	Protein (%)	(kg)	Milkfat (%)	(kg)	Days
5650	3.37	191	3.81	215	265

KINGSWAY CASANOVA ET
Birth Ident: XQQ-88-30 (61381)
Breed: **PA A16** G1
BW ($): **-398/99**

KITEROA BONNY BLUESTAR
Birth Ident: MVV-88-9 EX3
Breed: **PA A16** G1
BW ($): **-499/81** PW ($): **27/87**

8 Lacts. Milk	Protein (%)	(kg)	Milkfat (%)	(kg)	Days
7286	3.63	264	4.25	309	291

HIRVIVAINION JULLI
Overseas HB No: 000000040198/FIN (61702)
Breed: **PA A16** G3
BW ($): **-316/97**

SOUTHWIND G.G JESSICA
Birth Ident: BNHY-93-7 VHC
Breed: **PA A16** G1 S✓
BW ($): **-341/87** PW ($): **228/89**

12 Lacts. Milk	Protein (%)	(kg)	Milkfat (%)	(kg)	Days
5582	4.06	227	5.51	308	258

Copyright 2026 LIC. All rights reserved

N = Induced T = At least 1 Abnormal Test in this Lactation
D = Lactation details include at least one derived test
= GeneMark DNA Profiled # = Parentage Uncertain D/S ✓ = Parentage Confirmed by DNA
Indices exclude genomic information with the exception of some historical Herd BW values

Purchaser:..... *Price:* .....

Three Generation Pedigree

LOT 20

Wally & Zane Kite
New Zealand

Herd Averages as at: 09/10/2026 **PTPT HERDCODE** MVV 2 / 10543
Ancestry 97% **BW** -292/43 **PW** -201/71 **LOCATION** N065-865-334 / 1
DATE 16/10/2026

Kiteroa Kage G3 S✓
Birth Ident: MVV-26-61 **No.**
Breed: **A A16** **Sex: FEMALE**
Date of Birth: **24/08/2026** Classification:

BW ($):	-460/18	PW ($):	-400/7
Protein BW (kg):	-30/20	Fertility BW (%):	-6.9/16
Fat BW (kg):	-35/21	Func Surv BW (%):	0.5/13
Milk BW (ltr):	-454/21	Somatic Cell BV:	-0.15/20
Lwt BW (kg):	25/10		

Overall Opinion: **0.11/9** Dairy Conformation: **0.10/15**
Udder Overall: **0.48/19**

Avg SCC at latest Lactation :

Age	Milk (ltr)	Protein (%)	(kg)	Milkfat (%)	(kg)	Days LW	Herd BW

Bull Mating Date

An outstanding calf.
Dam: V7-8.

The information on this report is as recorded on the LIC MINDA database as at date of print, and LIC does not warrant the accuracy of the information provided

HEINEMAN MELIOS RAGE
Overseas HB No: 003242270663/USA (525409)
Breed: **A A16** G3

BW ($):	-665/21
Protein BW (kg):	-35/23
Fat BW (kg):	-49/26
Milk BW (ltr):	-551/25
Liveweight BW (kg):	39/10
Fertility BW (%):	-12.8/20
Functional Survival BV:	-0.9/15
Somatic Cell BV:	0.01/27
Fat %:	4.2
Protein %:	3.4

KITEROA KILVER
Birth Ident: MVV-18-69
Breed: **PA A16**

		PW ($):	-337/86
BW ($):	-262/50	Lwt BW (kg):	12/30
Protein BW (kg):	-24/57	Fertility BW (%):	-1.0/43
Fat BW (kg):	-20/58	Func Surv BW (%):	1.9/36
Milk BW (ltr):	-356/60	SCC BV:	-0.33/53

Age	Milk (ltr)	Protein (%)	(kg)	Milkfat (%)	(kg)	Days	LW
7yr 11m	1573	3.70	58	4.19	66	60	
6yr 10m	5553	3.78	210	4.87	270	305	
5yr 10m	5085	3.61	183	4.60	234	244	
4yr 11m	5482	3.81	209	4.51	247	288	-235
3yr 11m	5973	3.68	220	4.54	271	277	23
2yr 10m	4641	3.71	172	4.79	223	296	-128
1yr 10m	4570	3.70	169	5.18	237	298	-6
Avg	**5217**	**3.72**	**194**	**4.73**	**247**	**285**	**6 Lacts.**

Traits other than production (2023)

AM	ST	MS	OO	S	W	C	RA	RW	L	US	FU	RU	FT	RT	TL	UO	DC
0	0	0	0	0	0	0	0	0	0	0	0	0	0	0		0	0

MARILIE MELIOS-ET
Overseas HB No: 000111214124/CAN
Breed: **A A16**

BW ($):	-746/47	Lwt BW (kg):	79/25
Protein BW (kg):	-34/51	Fertility BW (%):	-11.0/45
Fat BW (kg):	-50/56	Func Surv BW (%):	0.6/32
Milk BW (ltr):	-410/58	SCC BV:	0.18/59

HEINEMAN REAGAN ROZ
Overseas HB No: 003207116634/USA
Breed: **A A16**
BW ($): **-501/29** PW ($): **-379/10**

Age	Milk (ltr)	Protein (%)	(kg)	Milkfat (%)	(kg)	Days	LW

KITEROA BONNY BLUE SILVER
Birth Ident: MVV-95-40 (61671)
Breed: **PA A16** G3

BW ($):	-365/95	Lwt BW (kg):	2/86
Protein BW (kg):	-37/99	Fertility BW (%):	0.4/97
Fat BW (kg):	-33/99	Func Surv BW (%):	2.3/87
Milk BW (ltr):	-705/99	SCC BV:	-0.61/98

KITEROA KORRINE ET
Birth Ident: MXGK-09-69
Breed: **PA A16** G3 S✓D✓
BW ($): **-188/57** PW ($): **-127/87**

Age	Milk (ltr)	Protein (%)	(kg)	Milkfat (%)	(kg)	Days	LW
10yr 0m	1400	3.70	52	3.36	47	45	-133
9yr 1m	6365	3.71	236	4.47	284	260	65
8yr 0m	7642	3.56	272	4.22	323	278 T	15
7yr 0m	7394	3.62	268	4.42	327	281 T	45
6yr 1m	6598	3.69	244	4.17	275	254	46
		Plus 4 unprinted lactations					
Avg	**6652**	**3.66**	**244**	**4.30**	**286**	**276**	**8 Lacts.**

PALMYRA TRI-STAR
Overseas HB No: 000000150440/USA
Breed: **A A16**
BW ($): **-737/63**

MARILIE CALIMERO MELINA
Overseas HB No: 000105020214/CAN
Breed: **A A16**
BW ($): **-758/35** PW ($): **-654/12**

Milk	Protein (%)	(kg)	Milkfat (%)	(kg)	Days

PALMYRA BERKELY REAGAN-ET
Overseas HB No: 003123620602/USA (516586)
Breed: **PA A16** G3 S✓
BW ($): **-514/84**

HEINEMAN GIBBS ROSELLE
Overseas HB No: 000100695287/USA
Breed: **A A16**
BW ($): **-504/15** PW ($): **-409/6**

Milk	Protein (%)	(kg)	Milkfat (%)	(kg)	Days

KINGSWAY CASANOVA ET
Birth Ident: XQQ-88-30 (61381)
Breed: **PA A16** G1
BW ($): **-398/99**

KITEROA BONNY BLUESTAR
Birth Ident: MVV-88-9 EX3
Breed: **PA A16** G1
BW ($): **-499/81** PW ($): **27/87**

8 Lacts. Milk	Protein (%)	(kg)	Milkfat (%)	(kg)	Days
7286	3.63	264	4.25	309	291

CARMELGLEN BRODY
Birth Ident: FRQW-03-58 (504534)
Breed: **PA A16** G3 S✓D✓
BW ($): **-195/99**

KITEROA KORAL
Birth Ident: MVV-98-9 EXC
Breed: **PA A16** G3
BW ($): **-297/72** PW ($): **17/87**

9 Lacts. Milk	Protein (%)	(kg)	Milkfat (%)	(kg)	Days
8960	3.52	245	4.01	279	289

Copyright 2026 LIC. All rights reserved

N = Induced T = At least 1 Abnormal Test in this Lactation
D = Lactation details include at least one derived test
= GeneMark DNA Profiled # = Parentage Uncertain D/S ✓ = Parentage Confirmed by DNA
Indices exclude genomic information with the exception of some historical Herd BW values

Purchaser:..... *Price:* .....

Three Generation Pedigree

LOT 21

Wally & Zane Kite
New Zealand

Herd Averages as at: 09/10/2026
Ancestry 97% **BW** -292/43 **PW** -201/71

PTPT HERDCODE MVV 2 / 10543
LOCATION N065-865-334 / 1
DATE 16/10/2026

Kiteroa Bonny Blue Val

G3 S✓D✓
Birth Ident: MVV-26-43 **No.**
Breed: **A A16** **Sex: FEMALE**
Date of Birth: **05/08/2026** Classification:

BW ($):	-531/16	PW ($):	-448/6
Protein BV (kg):	-27/19	Fertility BV (%):	-11.2/14
Fat BV (kg):	-36/20	Func Surv BV (%):	1.0/10
Milk BV (ltr):	-340/21	Somatic Cell BV:	-0.11/19
Lwt BV (kg):	47/6		

Overall Opinion: **0.07/6** Dairy Conformation: **0.23/13**
Udder Overall: **0.45/18**

Avg SCC at latest Lactation :

Age	Milk (ltr)	Protein (%)	(kg)	Milkfat (%)	(kg)	Days LW	Herd BW

Bull Mating Date

Dam: V7-7.
Tidy Rolex from the Star family.

The information on this report is as recorded on the LIC MINDA database as at date of print, and LIC does not warrant the accuracy of the information provided

MARILIE ROLEX-ET

Overseas HB No: 000121117857/CAN (524455)
Breed: **A A16** G3

BW ($):	-708/21
Protein BV (kg):	-36/24
Fat BV (kg):	-51/26
Milk BV (ltr):	-514/26
Liveweight BV (kg):	57/9
Fertility BV (%):	-10.8/19
Functional Survival BV:	-0.1/14
Somatic Cell BV:	-0.06/27
Fat %:	4.1
Protein %:	3.4

KITEROA BONNY BLUE VEIN

Birth Ident: MVV-19-41
Breed: **PA A16** G3 S✓

		PW ($):	-187/83
BW ($):	-362/43	Lwt BV (kg):	36/15
Protein BV (kg):	-18/52	Fertility BV (%):	-11.7/37
Fat BV (kg):	-21/53	Func Surv BV (%):	2.2/27
Milk BV (ltr):	-165/56	SCC BV:	-0.17/48

Age	Milk (ltr)	Protein (%)	(kg)	Milkfat (%)	(kg)	Days LW	
7yr 0m	2425	3.60	87	3.63	88	79	
6yr 0m	7289	3.76	274	4.56	333	287	
4yr 11m	5769	3.72	215	4.49	259	260	
2yr 11m	6553	3.67	240	4.40	288	305	29
1yr 11m	4574	3.65	167	4.72	216	305	-147
Avg	6046	3.70	224	4.53	274	289	4 Lacts.

Traits other than production (2022)

AM	ST	MS	OO	S	W	C	RA	RW	L	US	FU	RU	FT	RT	TL	UO	DC
0	0	0	0	6	6	8	5	7	7	8	7	7	5	5	4	7	7

MARILIE MELIOS-ET

Overseas HB No: 000111214124/CAN
Breed: **A A16**

BW ($):	-746/47	Lwt BV (kg):	79/25
Protein BV (kg):	-34/51	Fertility BV (%):	-11.0/45
Fat BV (kg):	-50/56	Func Surv BV (%):	0.6/32
Milk BV (ltr):	-410/58	SCC BV:	0.18/59

BELLEROUTE TUXEDO RIHANA

Overseas HB No: 000111405609/CAN
Breed: **A A16**
BW ($): **-580/28** PW ($): **-475/9**

Age	Milk (ltr)	Protein (%)	(kg)	Milkfat (%)	(kg)	Days	LW

KITEROA KAVEMAN ET

Birth Ident: MVV-14-18 (515571)
Breed: **PA A16** G3 S✓

BW ($):	-467/76	Lwt BV (kg):	34/36
Protein BV (kg):	-30/91	Fertility BV (%):	-12.3/78
Fat BV (kg):	-29/92	Func Surv BV (%):	3.2/52
Milk BV (ltr):	-436/93	SCC BV:	-0.02/89

KITEROA BONNY BLUE VIOLET

Birth Ident: MVV-08-78 H5-7
Breed: **PA A16**
BW ($): **-355/50** PW ($): **6/85**

Age	Milk (ltr)	Protein (%)	(kg)	Milkfat (%)	(kg)	Days	LW
10yr 11m	8603	3.41	293	4.08	351	244	273
9yr 1m	9555	3.65	349	4.09	391	305	306
8yr 0m	7865	3.67	289	3.18	250	260	60
6yr 11m	9757	3.61	352	3.75	366	304	285
5yr 1m	6249	3.51	219	3.79	237	216	154
		Plus 3 unprinted lactations					
Avg	7583	3.58	271	3.81	289	258	8 Lacts.

PALMYRA TRI-STAR
Overseas HB No: 000000150440/USA
Breed: **A A16**
BW ($): **-737/63**

MARILIE CALIMERO MELINA
Overseas HB No: 000105020214/CAN
Breed: **A A16**
BW ($): **-758/35** PW ($): **-654/12**
Milk Protein (%) (kg) Milkfat (%) (kg) Days

RUISSEAU CLAIR TUXEDO-ET
Overseas HB No: 000109844514/CAN (518533)
Breed: **PA A16** G3 S✓
BW ($): **-595/72**

DE LA PLAINE PRIME ROCKY-ET
Overseas HB No: 000108961398/CAN
Breed: **A A16**
BW ($): **-563/20** PW ($): **-439/7**
Milk Protein (%) (kg) Milkfat (%) (kg) Days

GOLDWYN TC KISSINGER
Birth Ident: WGR-07-49 (512549)
Breed: **PA A16** G3
BW ($): **-508/75**

KITEROA KORAL
Birth Ident: MVV-98-9 EXC
Breed: **PA A16** G3
BW ($): **-297/72** PW ($): **17/87**
9 Lacts. Milk Protein (%) (kg) Milkfat (%) (kg) Days
[illegible]960 3.52 245 4.01 279 289

PLUM-BOTTOM TRIDENT'S LOT
Overseas HB No: 000000145520/USA (100854)
Breed: **PA A16** G3
BW ($): **-603/93**

KITEROA BONNY BLUE VIENNA
Birth Ident: MVV-03-55 VHC
Breed: **PA A16** G1
BW ($): **-285/57** PW ($): **-10/86**
7 Lacts. Milk Protein (%) (kg) Milkfat (%) (kg) Days
6693 3.62 243 3.91 262 286

NZAEL

Copyright 2026 LIC. All rights reserved

N = Induced T = At least 1 Abnormal Test in this Lactation
D = Lactation details include at least one derived test

= GeneMark DNA Profiled # = Parentage Uncertain D/S ✓ = Parentage Confirmed by DNA
Indices exclude genomic information with the exception of some historical Herd BW values

Purchaser:..... *Price:* .....

Three Generation Pedigree

LOT 22

Wally & Zane Kite
New Zealand

Herd Averages as at: 09/10/2026
Ancestry 97% **BW** -292/43 **PW** -201/71

PTPT HERDCODE MVV 2 / 10543
LOCATION N065-865-334 / 1
DATE 16/10/2026

Kiteroa Bonny Goldex

G3 S✓D✓
Birth Ident: MVV-26-38 **No.**
Breed: **A A16** **Sex: FEMALE**
Date of Birth: **30/07/2026** Classification:

BW ($):	-490/17	PW ($):	-423/6
Protein BV (kg):	-24/20	Fertility BV (%):	-9.0/15
Fat BV (kg):	-34/20	Func Surv BV (%):	0.7/10
Milk BV (ltr):	-181/21	Somatic Cell BV:	0.00/19
Lwt BV (kg):	39/8		

Overall Opinion: **0.16/6** Dairy Conformation: **0.19/15**
Udder Overall: **0.29/19**

Avg SCC at latest Lactation :

Age	Milk (ltr)	Protein (%)	(kg)	Milkfat (%)	(kg)	Days LW	Herd BW

Bull Mating Date

Dam: V7-6.
Milking a top maternal sister.

The information on this report is as recorded on the LIC MINDA database as at date of print, and LIC does not warrant the accuracy of the information provided

MARILIE ROLEX-ET

Overseas HB No: 000121117857/CAN (524455)
Breed: **A A16** G3

BW ($):	-708/21
Protein BV (kg):	-36/24
Fat BV (kg):	-51/26
Milk BV (ltr):	-514/26
Liveweight BV (kg):	57/9
Fertility BV (%):	-10.8/19
Functional Survival BV:	-0.1/14
Somatic Cell BV:	-0.06/27
Fat %:	4.1
Protein %:	3.4

KITEROA BONNY GOLDBLING

Birth Ident: MVV-21-57
Breed: **PA A16** G3 S✓

		PW ($):	-232/81
BW ($):	-287/46	Lwt BV (kg):	22/24
Protein BV (kg):	-12/54	Fertility BV (%):	-7.1/41
Fat BV (kg):	-18/55	Func Surv BV (%):	1.5/27
Milk BV (ltr):	152/57	SCC BV:	0.04/50

Age	Milk (ltr)	Protein (%)	(kg)	Milkfat (%)	(kg)	Days LW	
4yr 11m	2774	3.26	91	3.62	100	85	
3yr 10m	6959	3.48	243	3.91	272	305	
2yr 11m	5392	3.49	188	3.96	213	250	
1yr 11m	5339	3.46	185	4.11	219	296	-21
Avg	5897	3.48	205	3.99	235	284	3 Lacts.

Traits other than production (2025)

AM	ST	MS	OO	S	W	C	RA	RW	L	US	FU	RU	FT	RT	TL	UO	DC
0	0	0	0	5	0	8	5	5	6	7	6	7	5	7	6	7	6

MARILIE MELIOS-ET

Overseas HB No: 000111214124/CAN
Breed: **A A16**

BW ($):	-746/47	Lwt BV (kg):	79/25
Protein BV (kg):	-34/51	Fertility BV (%):	-11.0/45
Fat BV (kg):	-50/56	Func Surv BV (%):	0.6/32
Milk BV (ltr):	-410/58	SCC BV:	0.18/59

BELLEROUTE TUXEDO RIHANA

Overseas HB No: 000111405609/CAN
Breed: **A A16**
BW ($): **-580/28** PW ($): **-475/9**

Age	Milk (ltr)	Protein (%)	(kg)	Milkfat (%)	(kg)	Days	LW

KITEROA BO PEPPERBRODY

Birth Ident: MVV-09-10 (512568)
Breed: **PA A16** G3

BW ($):	-283/84	Lwt BV (kg):	30/65
Protein BV (kg):	-10/92	Fertility BV (%):	-10.1/82
Fat BV (kg):	-8/92	Func Surv BV (%):	0.9/62
Milk BV (ltr):	289/93	SCC BV:	0.02/90

KITEROA BONNY GOLDBERG

Birth Ident: MVV-12-8
Breed: **PA A16**
BW ($): **-345/57** PW ($): **-215/86**

Age	Milk (ltr)	Protein (%)	(kg)	Milkfat (%)	(kg)	Days	LW
12yr 2m	2944	3.56	105	3.16	93	76	
11yr 1m	6845	3.51	240	3.72	254	275	-121
10yr 1m	6612	3.47	229	3.69	244	265	-130
9yr 1m	7004	3.51	246	3.90	273	278	-34
8yr 0m	7326	3.47	254	4.08	299	288	-22
		Plus 6 unprinted lactations					
Avg	6582	3.56	234	4.10	270	281	10 Lacts.

PALMYRA TRI-STAR
Overseas HB No: 000000150440/USA
Breed: **A A16**
BW ($): **-737/63**

MARILIE CALIMERO MELINA
Overseas HB No: 000105020214/CAN
Breed: **A A16**
BW ($): **-758/35** PW ($): **-654/12**
Milk Protein (%) (kg) Milkfat (%) (kg) Days

RUISSEAU CLAIR TUXEDO-ET
Overseas HB No: 000109844514/CAN (518533)
Breed: **PA A16** G3 S✓
BW ($): **-595/72**

DE LA PLAINE PRIME ROCKY-ET
Overseas HB No: 000108961398/CAN
Breed: **A A16**
BW ($): **-563/20** PW ($): **-439/7**
Milk Protein (%) (kg) Milkfat (%) (kg) Days

CARMELGLEN BRODY
Birth Ident: FRQW-03-58 (504534)
Breed: **PA A16** G3 S✓D✓
BW ($): **-195/99**

KITEROA BO PEPPERNEAT
Birth Ident: MVV-96-55 EX3
Breed: **PA A16**
BW ($): **-286/62** PW ($): **27/85**
7 Lacts. Milk Protein (%) (kg) Milkfat (%) (kg) Days
5604 3.71 208 4.59 257 268

CARMELGLEN EDBERG
Birth Ident: FRQW-95-51 (61628)
Breed: **PA A16** G3
BW ($): **-366/98**

KITEROA BONNY GOLDINA
Birth Ident: MVV-06-44 E8-8
Breed: **PA A16**
BW ($): **-429/52** PW ($): **-389/85**
10 Lacts. Milk Protein (%) (kg) Milkfat (%) (kg) Days
6060 3.71 225 4.24 257 277

NZAEL

Copyright 2026 LIC. All rights reserved

N = Induced T = At least 1 Abnormal Test in this Lactation
D = Lactation details include at least one derived test

= GeneMark DNA Profiled # = Parentage Uncertain D/S ✓ = Parentage Confirmed by DNA
Indices exclude genomic information with the exception of some historical Herd BW values

Purchaser:..... *Price:* .....

Three Generation Pedigree

LOT 23

Wally & Zane Kite
New Zealand

A2A2

Herd Averages as at: 09/10/2026 **PTPT HERDCODE** MVV 2 / 10543
Ancestry 97% **BW** -292/43 **PW** -201/71 **LOCATION** N065-865-334 / 1
DATE 16/10/2026

Kiteroa Cream Pepperbo
G3 S✓
Birth Ident: MVV-26-65 **No.**
Breed: **A A16** **Sex: FEMALE**
Date of Birth: **28/08/2026** Classification:

BW ($):	-295/33	PW ($):	-220/14
Protein BW (kg):	-13/38	Fertility BV (%):	-10.3/31
Fat BV (kg):	-14/38	Func Surv BV (%):	1.6/22
Milk BV (ltr):	15/39	Somatic Cell BV:	-0.11/36
Lwt BV (kg):	29/21		

Overall Opinion: **0.46/15** Dairy Conformation: **0.22/32**
Udder Overall: **0.03/34**

Avg SCC at latest Lactation :

Age	Milk (ltr)	Protein (%)	(kg)	Milkfat (%)	(kg)	Days LW	Herd BW

Bull Mating Date

Top pedigree.
Maternal sister E9-8. Shouldn't be selling her.
Dam: V7-7.

The information on this report is as recorded on the LIC MINDA database as at date of print, and LIC does not warrant the accuracy of the information provided

KITEROA BO PEPPERBRODY
Birth Ident: MVV-09-10 (512568)
Breed: **PA A16** G3

BW ($):	-283/84
Protein BV (kg):	-10/92
Fat BV (kg):	-8/92
Milk BV (ltr):	289/93
Liveweight BV (kg):	30/65
Fertility BV (%):	-10.1/82
Functional Survival BV:	0.9/62
Somatic Cell BV:	0.02/90
Fat %:	4.3
Protein %:	3.4

KITEROA CREAM PIPES
Birth Ident: MVV-14-92
Breed: **PA A16**

		PW ($):	-137/85
BW ($):	-314/48	Lwt BV (kg):	28/18
Protein BV (kg):	-17/57	Fertility BV (%):	-10.4/41
Fat BV (kg):	-20/58	Func Surv BV (%):	2.2/27
Milk BV (ltr):	-258/61	SCC BV:	-0.26/53

Age	Milk (ltr)	Protein (%)	(kg)	Milkfat (%)	(kg)	Days	LW
11yr 11m	1471	3.73	55	4.27	63	56	
11yr 0m	5759	3.56	205	4.13	238	250	
9yr 11m	5430	3.58	194	4.34	236	219	
8yr 11m	6232	3.61	225	4.30	268	271	-157
7yr 10m	6634	3.95	262	4.62	306	294	82
6yr 11m	6414	3.61	232	4.68	300	288	-9
5yr 10m	6751	3.81	257	5.07	342	302	99
4yr 0m	6086	3.65	222	4.73	288	247	122
2yr 11m	6308	3.65	230	4.56	288	280	40
Plus 1 unprinted lactations							
Avg	6033	3.69	222	4.56	275	269	9 Lacts.

Traits other than production (2017)

AM	ST	MS	OO	S	W	C	RA	RW	L	US	FU	RU	FT	RT	TL	UO	DC
0	0	0	0	6	5	7	4	6	7	7	6	7	4	6		7	7

CARMELGLEN BRODY
Birth Ident: FRQW-03-58 (504534)
Breed: **PA A16** G3 S✓D✓

BW ($):	-195/99	Lwt BV (kg):	36/99
Protein BV (kg):	-9/99	Fertility BV (%):	-1.1/99
Fat BV (kg):	-6/99	Func Surv BV (%):	-0.5/98
Milk BV (ltr):	97/99	SCC BV:	-0.05/99

KITEROA BO PEPPERNEAT
Birth Ident: MVV-96-55 EX3
Breed: **PA A16**
BW ($): **-286/62** PW ($): **27/85**

Age	Milk (ltr)	Protein (%)	(kg)	Milkfat (%)	(kg)	Days	LW
11yr 0m	4017	3.54	142	4.70	189	195	83
9yr 10m	6734	3.73	251	4.45	299	305	208
7yr 11m	5337	3.87	207	4.32	231	256	235
7yr 0m	6476	3.54	229	4.37	283	254	251
4yr 11m	7014	3.81	267	4.71	331	298	354
Plus 2 unprinted lactations							
Avg	5604	3.71	208	4.59	257	268	7 Lacts.

CARMELGLEN T L TAN
Birth Ident: FRQW-08-64 (513568)
Breed: **PA A16** G3

BW ($):	-383/82	Lwt BV (kg):	33/50
Protein BV (kg):	-16/92	Fertility BV (%):	-14.0/81
Fat BV (kg):	-24/92	Func Surv BV (%):	2.5/58
Milk BV (ltr):	-261/93	SCC BV:	-0.02/90

KITEROA CREAM PRAYA
Birth Ident: MVV-11-19
Breed: **PA A16**
BW ($): **-303/52** PW ($): **-137/85**

Age	Milk (ltr)	Protein (%)	(kg)	Milkfat (%)	(kg)	Days	LW
6yr 0m	7714	3.67	283	3.89	300	289	68
5yr 0m	7171	3.75	269	3.90	280	303	25
4yr 0m	6291	3.79	239	4.07	256	278	92
3yr 1m	5958	3.76	224	4.45	265	257	211
2yr 0m	5504	3.77	207	4.42	243	283	307
Avg	6528	3.74	244	4.12	269	282	5 Lacts.

HIRVIVAINION JULLI
Overseas HB No: 000000040198/FIN (61702)
Breed: **PA A16** G3 BW ($): **-316/97**

CARMELGLEN BRIGITTE
Birth Ident: FRQW-00-47 EXC
Breed: **PA A16** G1 S✓ BW ($): **-149/74** PW ($): **154/89**

10 Lacts.	Protein		Milkfat		
Milk	(%)	(kg)	(%)	(kg)	Days
5333	3.56	190	4.12	220	252

KITEROA BONNY GAYMOS
Birth Ident: MVV-94-31 (61594)
Breed: **PA A16** BW ($): **-419/76**

KITEROA BO PEPPERNICE
Birth Ident: MVV-94-59 VHC
Breed: **PA A16** BW ($): **-351/67** PW ($): **-255/86**

6 Lacts.	Protein		Milkfat		
Milk	(%)	(kg)	(%)	(kg)	Days
5740	3.59	206	4.32	248	290

PLUM-BOTTOM TRIDENT'S LOT
Overseas HB No: 000000145520/USA (10085
Breed: **PA A16** G3 BW ($): **-603/93**

CARMELGLEN TANELA
Birth Ident: FRQW-02-32 VHC
Breed: **PA A16** BW ($): **-178/62** PW ($): **95/86**

7 Lacts.	Protein		Milkfat		
Milk	(%)	(kg)	(%)	(kg)	Days
5564	3.75	209	4.84	269	271

KITEROA BO PEPPERBRODY
Birth Ident: MVV-09-10 (512568)
Breed: **PA A16** G3 BW ($): **-283/84**

KITEROA CREAM PRANKSTAR
Birth Ident: MVV-09-93
Breed: **PA A16**
BW ($): **-287/53** PW ($): **-239/85**

7 Lacts.	Protein		Milkfat		
Milk	(%)	(kg)	(%)	(kg)	Days
5614	3.70	208	4.39	247	256

Copyright 2026 LIC. All rights reserved

N = Induced T = At least 1 Abnormal Test in this Lactation = GeneMark DNA Profiled # = Parentage Uncertain D/S ✓ = Parentage Confirmed by DNA
D = Lactation details include at least one derived test Indices exclude genomic information with the exception of some historical Herd BW values

Purchaser:..... *Price:* .....

Three Generation Pedigree

LOT 24

Wally & Zane Kite
New Zealand

Herd Averages as at: 09/10/2026 **PTPT HERDCODE** MVV 2 / 10543
Ancestry 97% **BW** -292/43 **PW** -201/71 **LOCATION** N065-865-334 / 1
DATE 16/10/2026

Kiteroa Cream Patina
G3 S✓D✓
Birth Ident: MVV-26-71 **No.**
Breed: **A A16** **Sex: FEMALE**
Date of Birth: **05/09/2026** Classification:

BW ($):	-296/33	PW ($):	-214/14
Protein BV (kg):	-12/36	Fertility BV (%):	-9.4/30
Fat BV (kg):	-12/36	Func Surv BV (%):	0.7/23
Milk BV (ltr):	197/37	Somatic Cell BV:	0.11/35
Lwt BV (kg):	22/23		

Overall Opinion: **0.08/16** Dairy Conformation: **0.12/32**
Udder Overall: **-0.05/33**

Avg SCC at latest Lactation :

Age	Milk (ltr)	Protein (%)	(kg)	Milkfat (%)	(kg)	Days LW	Herd BW

Bull Mating Date

Dam is a top milker with an eight udder.

The information on this report is as recorded on the LIC MINDA database as at date of print, and LIC does not warrant the accuracy of the information provided

KITEROA BO PEPPERBRODY
Birth Ident: MVV-09-10 (512568)
Breed: **PA A16** G3

BW ($):	-283/84
Protein BV (kg):	-10/92
Fat BV (kg):	-8/92
Milk BV (ltr):	289/93
Liveweight BV (kg):	30/65
Fertility BV (%):	-10.1/82
Functional Survival BV:	0.9/62
Somatic Cell BV:	0.02/90
Fat %:	4.3
Protein %:	3.4

KITEROA CREAM PRAIZLEY B8-7
Birth Ident: MVV-23-48
Breed: **PA A16** G3 S✓

		PW ($):	-84/65
BW ($):	-311/44	Lwt BV (kg):	14/27
Protein BV (kg):	-14/49	Fertility BV (%):	-8.6/39
Fat BV (kg):	-17/50	Func Surv BV (%):	0.5/29
Milk BV (ltr):	105/52	SCC BV:	0.19/47

Age	Milk (ltr)	Protein (%)	(kg)	Milkfat (%)	(kg)	Days	LW
3yr 0m	1320	3.48	46	4.24	56	48	
1yr 11m	5791	3.43	198	4.46	258	299	
Avg	5791	3.43	198	4.46	259	299	1 Lacts.

Traits other than production (2025)

AM	ST	MS	OO	S	W	C	RA	RW	L	US	FU	RU	FT	RT	TL	UO	DC
0	0	0	0	6	0	6	5	6	6	7	7	8	8	6	4	8	7

CARMELGLEN BRODY
Birth Ident: FRQW-03-58 (504534)
Breed: **PA A16** G3 S✓D✓

BW ($):	-195/99	Lwt BV (kg):	36/99
Protein BV (kg):	-9/99	Fertility BV (%):	-1.1/99
Fat BV (kg):	-6/99	Func Surv BV (%):	-0.5/98
Milk BV (ltr):	97/99	SCC BV:	-0.05/99

KITEROA BO PEPPERNEAT
Birth Ident: MVV-96-55 EX3
Breed: **PA A16**
BW ($): **-286/62** PW ($): **27/85**

Age	Milk (ltr)	Protein (%)	(kg)	Milkfat (%)	(kg)	Days	LW
11yr 0m	4017	3.54	142	4.70	189	195	83
9yr 10m	6734	3.73	251	4.45	299	305	208
7yr 11m	5337	3.87	207	4.32	231	256	235
7yr 0m	6476	3.54	229	4.37	283	254	251
4yr 11m	7014	3.81	267	4.71	331	298	354
Plus 2 unprinted lactations							
Avg	5604	3.71	208	4.59	257	268	7 Lacts.

KITEROA ELVIS PRESLEY ET
Birth Ident: MVV-04-39 (508559)
Breed: **PA A16** G3

BW ($):	-328/93	Lwt BV (kg):	11/82
Protein BV (kg):	-6/96	Fertility BV (%):	-13.1/92
Fat BV (kg):	-13/97	Func Surv BV (%):	1.0/79
Milk BV (ltr):	412/97	SCC BV:	0.44/96

KITEROA CREAM PRAIZE
Birth Ident: MVV-17-32
Breed: **PA A16**
BW ($): **-415/50** PW ($): **-183/86**

Age	Milk (ltr)	Protein (%)	(kg)	Milkfat (%)	(kg)	Days	LW
8yr 11m	2827	3.44	97	4.14	117	106	
7yr 11m	7488	3.56	267	4.21	316	305	
6yr 11m	6328	3.58	227	4.23	268	261	
6yr 0m	6850	3.56	244	4.57	313	277	67
4yr 11m	7237	3.78	273	4.37	316	305	45
Plus 3 unprinted lactations							
Avg	6033	3.60	217	4.34	262	260	8 Lacts.

HIRVIVAINION JULLI
Overseas HB No: 000000040198/FIN (61702)
Breed: **PA A16** G3 BW ($): **-316/97**

CARMELGLEN BRIGITTE
Birth Ident: FRQW-00-47 EXC
Breed: **PA A16** G1 S✓ BW ($): **-149/74** PW ($): **154/89**

10 Lacts.	Protein		Milkfat		
Milk	(%)	(kg)	(%)	(kg)	Days
5333	3.56	190	4.12	220	252

KITEROA BONNY GAYMOS
Birth Ident: MVV-94-31 (61594)
Breed: **PA A16** BW ($): **-419/76**

KITEROA BO PEPPERNICE
Birth Ident: MVV-94-59 VHC
Breed: **PA A16** BW ($): **-351/67** PW ($): **-255/86**

6 Lacts.	Protein		Milkfat		
Milk	(%)	(kg)	(%)	(kg)	Days
5740	3.59	206	4.32	248	290

CARMELGLEN EDBERG
Birth Ident: FRQW-95-51 (61628)
Breed: **PA A16** G3 BW ($): **-366/98**

KITEROA ERINA
Birth Ident: MVV-00-23 VHC
Breed: **PA A16** BW ($): **-243/72** PW ($): **109/85**

4 Lacts.	Protein		Milkfat		
Milk	(%)	(kg)	(%)	(kg)	Days
7277	3.30	241	3.89	283	286

RAVENHILL STORMIN NORMAN
Overseas HB No: 000006181978/GBR (51656
Breed: **PA A16** G3 BW ($): **-681/85**

KITEROA CREAM PREYA
Birth Ident: MVV-11-96
Breed: **PA A16**
BW ($): **-335/59** PW ($): **-271/88**

9 Lacts.	Protein		Milkfat		
Milk	(%)	(kg)	(%)	(kg)	Days
6053	3.58	216	4.53	274	273

Copyright 2026 LIC. All rights reserved

N = Induced T = At least 1 Abnormal Test in this Lactation = GeneMark DNA Profiled # = Parentage Uncertain D/S ✓ = Parentage Confirmed by DNA
D = Lactation details include at least one derived test Indices exclude genomic information with the exception of some historical Herd BW values

Purchaser:..... *Price:* .....

Three Generation Pedigree

LOT 25

Wally & Zane Kite
New Zealand

Herd Averages as at: 09/10/2026 **PTPT HERDCODE** MVV 2 / 10543
Ancestry 97% **BW** -292/43 **PW** -201/71 **LOCATION** N065-865-334 / 1
DATE 16/10/2026

Kiteroa Lynnies Sammy G3 S✓D✓
Birth Ident: MVV-26-7 **No.**
Breed: **A A16** **Sex: FEMALE**
Date of Birth: **13/07/2026** Classification:

BW ($):	-74/30	PW ($):	-51/13
Protein BV (kg):	-9/33	Fertility BV (%):	-2.3/24
Fat BV (kg):	3/34	Func Surv BV (%):	0.6/16
Milk BV (ltr):	271/35	Somatic Cell BV:	-0.53/31
Lwt BV (kg):	15/20		
Overall Opinion:	0.06/12	Dairy Conformation:	0.11/27
Udder Overall:	0.19/30		

Avg SCC at latest Lactation :

Age	Milk (ltr)	Protein (%)	(kg)	Milkfat (%)	(kg)	Days	LW	Herd BW

Bull Mating Date

It is not very often that something sells from the Koral family, especially out of this top all-round dam.

The information on this report is as recorded on the LIC MINDA database as at date of print, and LIC does not warrant the accuracy of the information provided

RIVERLEA SAMUEL
Birth Ident: CTHX-19-115 (520510)
Breed: **PA A16** G3 S✓D✓

BW ($):	99/75
Protein BV (kg):	-2/79
Fat BV (kg):	31/80
Milk BV (ltr):	432/82
Liveweight BV (kg):	6/66
Fertility BV (%):	-2.3/63
Functional Survival BV:	-0.2/41
Somatic Cell BV:	-0.33/77
Fat %:	5
Protein %:	3.4

KITEROA KIDOLS WALTZ E8-9
Birth Ident: MVV-20-11
Breed: **PA A16** G3 S✓

		PW ($):	-129/84
BW ($):	-254/42	Lwt BV (kg):	23/14
Protein BV (kg):	-15/51	Fertility BV (%):	-2.4/33
Fat BV (kg):	-24/52	Func Surv BV (%):	1.4/22
Milk BV (ltr):	109/55	SCC BV:	-0.73/46

Age	Milk (ltr)	Protein (%)	(kg)	Milkfat (%)	(kg)	Days	LW
6yr 0m	2970	3.36	100	3.85	114	102	
5yr 0m	8705	3.36	292	4.04	352	293	
4yr 0m	6139	3.45	212	3.85	237	249	
3yr 0m	7239	3.25	236	3.76	272	292	-103
2yr 0m	5782	3.42	198	4.02	232	296	-107
Avg	6167	3.36	207	3.92	242	246	5 Lacts.

Traits other than production (2025)

AM	ST	MS	OO	S	W	C	RA	RW	L	US	FU	RU	FT	RT	TL	UO	DC
0	0	0	0	6	0	8	4	7	5	8	9	8	5	7	7	8	9

SANROSA SAMUEL ET
Birth Ident: BNNL-11-143 (512514)
Breed: **PA A08 08** G3 S✓D✓

BW ($):	-158/82	Lwt BV (kg):	46/71
Protein BV (kg):	-2/88	Fertility BV (%):	-7.8/77
Fat BV (kg):	15/88	Func Surv BV (%):	-1.8/56
Milk BV (ltr):	568/89	SCC BV:	0.08/85

RIVERLEA 15-15
Birth Ident: CTHX-15-15 E8-8
Breed: **PA A16** G3 S✓D✓
BW ($): **68/59** PW ($): **118/88**

Age	Milk (ltr)	Protein (%)	(kg)	Milkfat (%)	(kg)	Days	LW
10yr 10m	1605	3.42	55	4.79	77	75	
9yr 1m	4377	3.50	153	4.95	217	228	
8yr 0m	5649	3.55	200	4.67	264	266	264
7yr 1m	4653	3.50	163	4.72	219	249	155
5yr 11m	5366	3.46	186	4.78	256	284	178
	Plus 3 unprinted lactations						
Avg	4781	3.53	169	4.76	228	262	7 Lacts.

KITEROA LORD WALTER
Birth Ident: MVV-17-68
Breed: **PA A16** G3 S✓D✓

BW ($):	-261/61	Lwt BV (kg):	24/33
Protein BV (kg):	-20/70	Fertility BV (%):	-1.1/53
Fat BV (kg):	-24/71	Func Surv BV (%):	-0.6/36
Milk BV (ltr):	-104/73	SCC BV:	-0.95/68

KITEROA KIDOL ET
Birth Ident: MVV-18-5
Breed: **PA A16**
BW ($): **-349/52** PW ($): **-247/86**

Age	Milk (ltr)	Protein (%)	(kg)	Milkfat (%)	(kg)	Days	LW
8yr 0m	1493	3.13	47	3.53	53	57	
7yr 0m	8169	3.53	289	3.80	310	302	
6yr 0m	6421	3.34	214	3.62	233	260	
5yr 0m	7358	3.44	253	3.60	265	305	-171
4yr 0m	7788	3.50	273	3.54	276	305	24
	Plus 2 unprinted lactations						
Avg	7066	3.44	243	3.64	258	296	6 Lacts.

SORBY
Overseas HB No: 000000091716/SWE (505515)
Breed: **16** G3
BW ($): **-357/98**

LODORE PHILS SNOWIE
Birth Ident: CHDD-06-59 VHC
Breed: **PA A16** G3 S✓D✓
BW ($): **-161/86** PW ($): **697/83**

3 Lacts. Milk	Protein (%)	(kg)	Milkfat (%)	(kg)	Days
7896	3.66	289	4.89	386	269

SKYLINE MUSTANG
Birth Ident: BLJW-05-14 (506527)
Breed: **PA A16** G3 S✓D✓
BW ($): **-50/98**

RIVERLEA 13-41
Birth Ident: CTHX-13-41
Breed: **PA A16** G3 S✓D✓
BW ($): **18/59** PW ($): **292/93**

6 Lacts. Milk	Protein (%)	(kg)	Milkfat (%)	(kg)	Days
5078	3.49	177	4.43	225	235

RAVENHILL STORMIN NORMAN
Overseas HB No: 000006181978/GBR (516563)
Breed: **PA A16** G3
BW ($): **-681/85**

MELLORA LYNDA ET
Birth Ident: FMWT-08-4
Breed: **PA A16** G3 S✓
BW ($): **-39/64** PW ($): **249/87**

10 Lacts. Milk	Protein (%)	(kg)	Milkfat (%)	(kg)	Days
7252	3.59	260	4.44	322	286

KITEROA BONNY BLUEIDOL ET
Birth Ident: MVV-00-17 (501581)
Breed: **PA A16** G1 S✓D✓
BW ($): **-578/85**

KITEROA KORAL
Birth Ident: MVV-98-9 EXC
Breed: **PA A16** G3
BW ($): **-297/72** PW ($): **17/87**

9 Lacts. Milk	Protein (%)	(kg)	Milkfat (%)	(kg)	Days
8960	3.52	245	4.01	279	289

Copyright 2026 LIC. All rights reserved

N = Induced T = At least 1 Abnormal Test in this Lactation
D = Lactation details include at least one derived test

= GeneMark DNA Profiled # = Parentage Uncertain D/S ✓ = Parentage Confirmed by DNA
Indices exclude genomic information with the exception of some historical Herd BW values

Purchaser:..... *Price:* .....

Three Generation Pedigree

LOT 26

Wally & Zane Kite
New Zealand

Herd Averages as at: 09/10/2026 **PTPT HERDCODE** MVV 2 / 10543
Ancestry 97% **BW** -292/43 **PW** -201/71 **LOCATION** N065-865-334 / 1
DATE 16/10/2026

Kiteroa Crean Asam G3 S✓D✓
Birth Ident: MVV-26-62 **No.**
Breed: **A A16** **Sex: FEMALE**
Date of Birth: **25/08/2026** Classification:

BW ($):	-76/29	PW ($):	-36/12
Protein BV (kg):	-10/32	Fertility BV (%):	-1.2/24
Fat BV (kg):	7/33	Func Surv BV (%):	-0.4/17
Milk BV (ltr):	204/34	Somatic Cell BV:	-0.45/31
Lwt BV (kg):	17/21		
Overall Opinion:	0.14/12	Dairy Conformation:	0.01/28
Udder Overall:	-0.01/30		

Avg SCC at latest Lactation :

Age	Milk (ltr)	Protein (%)	(kg)	Milkfat (%)	(kg)	Days	LW	Herd BW

Bull Mating Date

Dam: V7-8.

The information on this report is as recorded on the LIC MINDA database as at date of print, and LIC does not warrant the accuracy of the information provided

RIVERLEA SAMUEL
Birth Ident: CTHX-19-115 (520510)
Breed: **PA A16** G3 S✓D✓

BW ($):	99/75
Protein BV (kg):	-2/79
Fat BV (kg):	31/80
Milk BV (ltr):	432/82
Liveweight BV (kg):	6/66
Fertility BV (%):	-2.3/63
Functional Survival BV:	-0.2/41
Somatic Cell BV:	-0.33/77
Fat %:	5
Protein %:	3.4

KITEROA CREAM ALENA
Birth Ident: MVV-22-35
Breed: **PA A16** G3 S✓

		PW ($):	-307/73
BW ($):	-252/40	Lwt BV (kg):	27/16
Protein BV (kg):	-18/47	Fertility BV (%):	-0.2/33
Fat BV (kg):	-17/48	Func Surv BV (%):	-0.6/24
Milk BV (ltr):	-24/51	SCC BV:	-0.58/45

Age	Milk (ltr)	Protein (%)	(kg)	Milkfat (%)	(kg)	Days	LW
4yr 0m	1629	3.46	56	4.32	70	59	
2yr 11m	6193	3.36	208	4.31	267	305	
2yr 0m	4238	3.38	143	4.34	184	239	
Avg	5216	3.37	176	4.32	225	272	2 Lacts.

Traits other than production (2025)

AM	ST	MS	OO	S	W	C	RA	RW	L	US	FU	RU	FT	RT	TL	UO	DC
0	0	0	0	5	0	6	5	6	6	7	7	6	5	5	8	7	6

SANROSA SAMUEL ET
Birth Ident: BNNL-11-143 (512514)
Breed: **PA A08 08** G3 S✓D✓

BW ($):	-158/82	Lwt BV (kg):	46/71
Protein BV (kg):	-2/88	Fertility BV (%):	-7.8/77
Fat BV (kg):	15/88	Func Surv BV (%):	-1.8/56
Milk BV (ltr):	568/89	SCC BV:	0.08/85

RIVERLEA 15-15
Birth Ident: CTHX-15-15 E8-8
Breed: **PA A16** G3 S✓D✓
BW ($): **68/59** PW ($): **118/88**

Age	Milk (ltr)	Protein (%)	(kg)	Milkfat (%)	(kg)	Days	LW
10yr 10m	1605	3.42	55	4.79	77	75	
9yr 1m	4377	3.50	153	4.95	217	228	
8yr 0m	5649	3.55	200	4.67	264	266	264
7yr 1m	4653	3.50	163	4.72	219	249	155
5yr 11m	5366	3.46	186	4.78	256	284	178
	Plus 3 unprinted lactations						
Avg	4781	3.53	169	4.76	228	262	7 Lacts.

KITEROA LORD WALTER
Birth Ident: MVV-17-68
Breed: **PA A16** G3 S✓D✓

BW ($):	-261/61	Lwt BV (kg):	24/33
Protein BV (kg):	-20/70	Fertility BV (%):	-1.1/53
Fat BV (kg):	-24/71	Func Surv BV (%):	-0.6/36
Milk BV (ltr):	-104/73	SCC BV:	-0.95/68

KITEROA CREAM ANGELIA
Birth Ident: MVV-11-56
Breed: **PA A16**
BW ($): **-204/53** PW ($): **-65/86**

Age	Milk (ltr)	Protein (%)	(kg)	Milkfat (%)	(kg)	Days	LW
14yr 0m D	2275	3.19	73	3.81	87	87	
12yr 11m D	6024	4.05	244	4.23	255	305	
12yr 1m	7655	3.16	242	3.84	294	248	106
10yr 11m	8802	3.36	296	3.95	348	293	123
9yr 0m	7380	3.25	240	3.91	289	270	-13
	Plus 6 unprinted lactations						
Avg	7240	3.41	247	4.07	295	278	10 Lacts.

SORBY
Overseas HB No: 000000091716/SWE (505515)
Breed: **16** G3
BW ($): **-357/98**

LODORE PHILS SNOWIE
Birth Ident: CHDD-06-59 VHC
Breed: **PA A16** G3 S✓D✓
BW ($): **-161/86** PW ($): **697/83**

3 Lacts. Milk	Protein (%)	(kg)	Milkfat (%)	(kg)	Days
7896	3.66	289	4.89	386	269

SKYLINE MUSTANG
Birth Ident: BLJW-05-14 (506527)
Breed: **PA A16** G3 S✓D✓
BW ($): **-50/98**

RIVERLEA 13-41
Birth Ident: CTHX-13-41
Breed: **PA A16** G3 S✓D✓
BW ($): **18/59** PW ($): **292/93**

6 Lacts. Milk	Protein (%)	(kg)	Milkfat (%)	(kg)	Days
5078	3.49	177	4.43	225	235

RAVENHILL STORMIN NORMAN
Overseas HB No: 000006181978/GBR (516563)
Breed: **PA A16** G3
BW ($): **-681/85**

MELLORA LYNDA ET
Birth Ident: FMWT-08-4
Breed: **PA A16** G3 S✓
BW ($): **-39/64** PW ($): **249/87**

10 Lacts. Milk	Protein (%)	(kg)	Milkfat (%)	(kg)	Days
7252	3.59	260	4.44	322	286

CARMELGLEN BRODY
Birth Ident: FRQW-03-58 (504534)
Breed: **PA A16** G3 S✓D✓
BW ($): **-195/99**

KITEROA CREAM AYLEE
Birth Ident: MVV-04-70 E8-8
Breed: **PA A16**
BW ($): **-377/54** PW ($): **-117/85**

10 Lacts. Milk	Protein (%)	(kg)	Milkfat (%)	(kg)	Days
6414	3.57	229	4.44	285	287

Copyright 2026 LIC. All rights reserved

N = Induced T = At least 1 Abnormal Test in this Lactation
D = Lactation details include at least one derived test

= GeneMark DNA Profiled # = Parentage Uncertain D/S ✓ = Parentage Confirmed by DNA
Indices exclude genomic information with the exception of some historical Herd BW values

Purchaser:..... *Price:* .....

Three Generation Pedigree

LOT 27

Wally & Zane Kite
New Zealand

Herd Averages as at: 09/10/2026 **PTPT HERDCODE** MVV 2 / 10543
Ancestry 97% **BW** -292/43 **PW** -201/71 **LOCATION** N065-865-334 / 1
DATE 16/10/2026

Kiteroa Early Revive G3 S✓
Birth Ident: MVV-26-52 **No.**
Breed: **A A16** **Sex: FEMALE**
Date of Birth: **12/08/2026** Classification:

BW ($):	-118/30	PW ($):	-34/13
Protein BV (kg):	-9/34	Fertility BV (%):	-5.8/26
Fat BV (kg):	7/34	Func Surv BV (%):	-0.4/17
Milk BV (ltr):	156/35	Somatic Cell BV:	0.04/32
Lwt BV (kg):	11/21		
Overall Opinion:	0.11/12	Dairy Conformation:	0.26/28
Udder Overall:	-0.04/30		

Avg SCC at latest Lactation :

Age	Milk (ltr)	Protein (%)	(kg)	Milkfat (%)	(kg)	Days	LW	Herd BW

Bull Mating Date

Dam: V7-7.

The information on this report is as recorded on the LIC MINDA database as at date of print, and LIC does not warrant the accuracy of the information provided

RIVERLEA SAMUEL
Birth Ident: CTHX-19-115 (520510)
Breed: **PA A16** G3 S✓D✓

BW ($):	99/75
Protein BV (kg):	-2/79
Fat BV (kg):	31/80
Milk BV (ltr):	432/82
Liveweight BV (kg):	6/66
Fertility BV (%):	-2.3/63
Functional Survival BV:	-0.2/41
Somatic Cell BV:	-0.33/77
Fat %:	5
Protein %:	3.4

KITEROA EARLY ROCKER
Birth Ident: MVV-19-33
Breed: **PA A16**

		PW ($):	-267/83
BW ($):	-333/44	Lwt BV (kg):	16/18
Protein BV (kg):	-16/53	Fertility BV (%):	-9.3/39
Fat BV (kg):	-16/54	Func Surv BV (%):	-0.6/27
Milk BV (ltr):	-118/57	SCC BV:	0.41/49

Age	Milk (ltr)	Protein (%)	(kg)	Milkfat (%)	(kg)	Days	LW
7yr 0m	2364	3.44	81	3.69	87	72	
6yr 0m	6953	3.63	252	4.24	295	296	
4yr 2m	5083	3.59	183	4.14	210	224	-116
3yr 1m	6078	3.56	216	4.05	246	258	-7
2yr 0m	4708	3.60	170	4.17	197	274	-84
Avg	5705	3.60	205	4.15	237	263	4 Lacts.

Traits other than production (2022)

AM	ST	MS	OO	S	W	C	RA	RW	L	US	FU	RU	FT	RT	TL	UO	DC
0	0	0	0	6	6	8	5	7	6	7	6	7	4	5	4	7	7

SANROSA SAMUEL ET
Birth Ident: BNNL-11-143 (512514)
Breed: **PA A08 08** G3 S✓D✓

BW ($):	-158/82	Lwt BV (kg):	46/71
Protein BV (kg):	-2/88	Fertility BV (%):	-7.8/77
Fat BV (kg):	15/88	Func Surv BV (%):	-1.8/56
Milk BV (ltr):	568/89	SCC BV:	0.08/85

RIVERLEA 15-15
Birth Ident: CTHX-15-15 E8-8
Breed: **PA A16** G3 S✓D✓
BW ($): **68/59** PW ($): **118/88**

Age	Milk (ltr)	Protein (%)	(kg)	Milkfat (%)	(kg)	Days	LW
10yr 10m	1605	3.42	55	4.79	77	75	
9yr 1m	4377	3.50	153	4.95	217	228	
8yr 0m	5649	3.55	200	4.67	264	266	264
7yr 1m	4653	3.50	163	4.72	219	249	155
5yr 11m	5366	3.46	186	4.78	256	284	178
		Plus 3 unprinted lactations					
Avg	4781	3.53	169	4.76	228	262	7 Lacts.

KITEROA EAGLE ROCK
Birth Ident: MVV-15-50 (516560)
Breed: **PA A16** G3

BW ($):	-434/72	Lwt BV (kg):	22/46
Protein BV (kg):	-22/81	Fertility BV (%):	-12.0/68
Fat BV (kg):	-21/82	Func Surv BV (%):	-1.2/45
Milk BV (ltr):	-306/84	SCC BV:	0.59/79

KITEROA EARLY SUPRISE
Birth Ident: MVV-10-1
Breed: **PA A16**
BW ($): **-199/53** PW ($): **145/86**

Age	Milk (ltr)	Protein (%)	(kg)	Milkfat (%)	(kg)	Days	LW
11yr 1m	7313	3.44	251	4.35	318	301	44
9yr 1m	5817	3.55	207	3.49	203	247	-227
7yr 1m	8043	3.57	287	4.56	367	303	34
6yr 0m	7900	3.77	298	4.36	344	305	113
5yr 1m	6914	3.70	256	4.25	294	293	34
		Plus 3 unprinted lactations					
Avg	6798	3.59	244	4.34	295	284	8 Lacts.

SORBY
Overseas HB No: 000000091716/SWE (505515)
Breed: **16** G3
BW ($): **-357/98**

LODORE PHILS SNOWIE
Birth Ident: CHDD-06-59 VHC
Breed: **PA A16** G3 S✓D✓
BW ($): **-161/86** PW ($): **697/83**

3 Lacts. Milk	Protein (%)	(kg)	Milkfat (%)	(kg)	Days
7896	3.66	289	4.89	386	269

SKYLINE MUSTANG
Birth Ident: BLJW-05-14 (506527)
Breed: **PA A16** G3 S✓D✓
BW ($): **-50/98**

RIVERLEA 13-41
Birth Ident: CTHX-13-41
Breed: **PA A16** G3 S✓D✓
BW ($): **18/59** PW ($): **292/93**

6 Lacts. Milk	Protein (%)	(kg)	Milkfat (%)	(kg)	Days
5078	3.49	177	4.43	225	235

SALT SPRAY BONNY GROVALOT
Birth Ident: DYNX-06-21 (509555)
Breed: **PA A16** G3 S✓
BW ($): **-432/86**

KITEROA EBONIE
Birth Ident: MVV-10-16 E8-8
Breed: **PA A16** G3 S✓
BW ($): **-241/63** PW ($): **-120/87**

6 Lacts. Milk	Protein (%)	(kg)	Milkfat (%)	(kg)	Days
6831	3.64	249	3.68	251	281

MEADOWLANDS PAGEANT ET
Birth Ident: DNKR-03-4 (504563)
Breed: **PA A16** G1
BW ($): **-390/86**

KITEROA ERICCA ET
Birth Ident: MVV-04-32
Breed: **PA A16**
BW ($): **-228/58** PW ($): **-160/87**

13 Lacts. Milk	Protein (%)	(kg)	Milkfat (%)	(kg)	Days
6498	3.58	233	4.49	292	289

Copyright 2026 LIC. All rights reserved

N = Induced T = At least 1 Abnormal Test in this Lactation
D = Lactation details include at least one derived test

= GeneMark DNA Profiled # = Parentage Uncertain D/S ✓ = Parentage Confirmed by DNA
Indices exclude genomic information with the exception of some historical Herd BW values

Purchaser:..... *Price:* .....

Three Generation Pedigree

LOT 28

Wally & Zane Kite
New Zealand

Herd Averages as at: 09/10/2026 **PTPT HERDCODE** MVV 2 / 10543
Ancestry 97% **BW** -292/43 **PW** -201/71 **LOCATION** N065-865-334 / 1
DATE 16/10/2026

Kiteroa Gemmas Sammy G3 S✓D✓
Birth Ident: MVV-26-56 **No.**
Breed: **A A16** **Sex: FEMALE**
Date of Birth: **16/08/2026** Classification:

BW ($):	-173/31	PW ($):	-93/13
Protein BV (kg):	-14/34	Fertility BV (%):	-5.4/27
Fat BV (kg):	1/35	Func Surv BV (%):	0.2/18
Milk BV (ltr):	81/35	Somatic Cell BV:	-0.21/34
Lwt BV (kg):	13/23		
Overall Opinion:	0.16/13	Dairy Conformation:	0.13/25
Udder Overall:	0.05/29		

Avg SCC at latest Lactation :

Age	Milk (ltr)	Protein (%)	(kg)	Milkfat (%)	(kg)	Days	LW	Herd BW

Bull Mating Date

The information on this report is as recorded on the LIC MINDA database as at date of print, and LIC does not warrant the accuracy of the information provided

RIVERLEA SAMUEL
Birth Ident: CTHX-19-115 (520510)
Breed: **PA A16** G3 S✓D✓

BW ($):	99/75
Protein BV (kg):	-2/79
Fat BV (kg):	31/80
Milk BV (ltr):	432/82
Liveweight BV (kg):	6/66
Fertility BV (%):	-2.3/63
Functional Survival BV:	-0.2/41
Somatic Cell BV:	-0.33/77
Fat %:	5
Protein %:	3.4

TRILOGY BIGTIME GEMMA
Birth Ident: FQDX-20-81
Breed: **PA A16** G3 S✓D✓

		PW ($):	-570/84
BW ($):	-444/46	Lwt BV (kg):	20/25
Protein BV (kg):	-27/54	Fertility BV (%):	-8.6/41
Fat BV (kg):	-29/55	Func Surv BV (%):	0.5/27
Milk BV (ltr):	-269/58	SCC BV:	-0.08/54

Age	Milk (ltr)	Protein (%)	(kg)	Milkfat (%)	(kg)	Days	LW
6yr 0m	2243	3.22	72	3.89	87	68	
5yr 0m	5828	3.34	194	4.25	248	255	
4yr 1m	3707	3.41	126	3.91	145	173	
3yr 1m	5428	3.35	182	3.98	216	247	-272
2yr 1m	3895	3.45	134	4.15	162	238	-389
Avg	4714	3.38	159	4.08	193	228	4 Lacts.

SANROSA SAMUEL ET
Birth Ident: BNNL-11-143 (512514)
Breed: **PA A08 08** G3 S✓D✓

BW ($):	-158/82	Lwt BV (kg):	46/71
Protein BV (kg):	-2/88	Fertility BV (%):	-7.8/77
Fat BV (kg):	15/88	Func Surv BV (%):	-1.8/56
Milk BV (ltr):	568/89	SCC BV:	0.08/85

RIVERLEA 15-15
Birth Ident: CTHX-15-15 E8-8
Breed: **PA A16** G3 S✓D✓
BW ($): **68/59** PW ($): **118/88**

Age	Milk (ltr)	Protein (%)	(kg)	Milkfat (%)	(kg)	Days	LW
10yr 10m	1605	3.42	55	4.79	77	75	
9yr 1m	4377	3.50	153	4.95	217	228	
8yr 0m	5649	3.55	200	4.67	264	266	264
7yr 1m	4653	3.50	163	4.72	219	249	155
5yr 11m	5366	3.46	186	4.78	256	284	178
		Plus 3 unprinted lactations					
Avg	4781	3.53	169	4.76	228	262	7 Lacts.

MARBRAE BIGTIME
Overseas HB No: 000109688487/CAN (517732)
Breed: **PA A16** G3 S✓

BW ($):	-506/90	Lwt BV (kg):	37/72
Protein BV (kg):	-28/96	Fertility BV (%):	-6.1/88
Fat BV (kg):	-32/96	Func Surv BV (%):	0.0/62
Milk BV (ltr):	-152/97	SCC BV:	0.00/96

TRILOGY QUINTIN GEM
Birth Ident: FQDX-17-101
Breed: **PA A16** G3 S✓
BW ($): **-212/49** PW ($): **-75/86**

Age	Milk (ltr)	Protein (%)	(kg)	Milkfat (%)	(kg)	Days	LW
6yr 11m D	3684	3.76	138	5.43	200	234	
5yr 11m D	4477	3.74	167	5.35	239	258	-37
4yr 11m D	4630	3.81	177	5.00	232	265	9
3yr 11m D	4129	3.57	147	4.74	196	177	119
2yr 10m	4987	3.68	184	5.23	261	266	109
		Plus 1 unprinted lactations					
Avg	4332	3.72	161	5.19	225	244	6 Lacts.

SORBY
Overseas HB No: 000000091716/SWE (505515)
Breed: **16** G3
BW ($): **-357/98**

LODORE PHILS SNOWIE
Birth Ident: CHDD-06-59 VHC
Breed: **PA A16** G3 S✓D✓
BW ($): **-161/86** PW ($): **697/83**

3 Lacts. Milk	Protein (%)	(kg)	Milkfat (%)	(kg)	Days
7896	3.66	289	4.89	386	269

SKYLINE MUSTANG
Birth Ident: BLJW-05-14 (506527)
Breed: **PA A16** G3 S✓D✓
BW ($): **-50/98**

RIVERLEA 13-41
Birth Ident: CTHX-13-41
Breed: **PA A16** G3 S✓D✓
BW ($): **18/59** PW ($): **292/93**

6 Lacts. Milk	Protein (%)	(kg)	Milkfat (%)	(kg)	Days
5078	3.49	177	4.43	225	235

KAMOURASKA BIGSTAR-ET
Overseas HB No: 000107821541/CAN (518718)
Breed: **PA A16** G3
BW ($): **-432/75**

MARBRAE ROCKSTAR'S PROSPERITY
Overseas HB No: 000108571863/CAN
Breed: **A A16**
BW ($): PW ($):

Milk	Protein (%)	(kg)	Milkfat (%)	(kg)	Days

SOUTHWIND JACKS QUINTIN
Birth Ident: BNHY-10-50 (511597)
Breed: **PA A16** G3 S✓D✓
BW ($): **-59/99**

KARNEA TONTOS GEM
Birth Ident: DRYQ-12-1 E8-8
Breed: **PA A16**
BW ($): **-243/42** PW ($): **95/83**

8 Lacts. Milk	Protein (%)	(kg)	Milkfat (%)	(kg)	Days
6365	3.53	225	4.02	256	225

Copyright 2026 LIC. All rights reserved

N = Induced T = At least 1 Abnormal Test in this Lactation
D = Lactation details include at least one derived test

= GeneMark DNA Profiled # = Parentage Uncertain D/S ✓ = Parentage Confirmed by DNA
Indices exclude genomic information with the exception of some historical Herd BW values

Purchaser:..... *Price:* .....

Three Generation Pedigree

LOT 29

Wally & Zane Kite
New Zealand

Herd Averages as at: 09/10/2026 **PTPT HERDCODE** MVV 2 / 10543
Ancestry 97% **BW** -292/43 **PW** -201/71 **LOCATION** N065-865-334 / 1
DATE 16/10/2026

Kiteroa Sorority G3 S✓D✓
Birth Ident: MVV-26-47 **No.**
Breed: **A A16** **Sex: FEMALE**
Date of Birth: **09/08/2026** Classification:

BW ($):	-219/28	PW ($):	-173/11
Protein BV (kg):	-9/34	Fertility BV (%):	-9.3/25
Fat BV (kg):	-7/34	Func Surv BV (%):	0.6/18
Milk BV (ltr):	213/35	Somatic Cell BV:	-0.16/33
Lwt BV (kg):	35/11		

Overall Opinion: **0.16/13** Dairy Conformation: **0.19/28**
Udder Overall: **0.36/32**

Avg SCC at latest Lactation :

Age	Milk (ltr)	Protein (%)	(kg)	Milkfat (%)	(kg)	Days LW	Herd BW

Bull Mating Date

The information on this report is as recorded on the LIC MINDA database as at date of print, and LIC does not warrant the accuracy of the information provided

KITEROA CREAM PRIORITY ET
Birth Ident: MVV-17-1 (520596)
Breed: **PA A16** G3 S✓

BW ($):	-215/70
Protein BV (kg):	-6/84
Fat BV (kg):	-4/84
Milk BV (ltr):	268/86
Liveweight BV (kg):	44/29
Fertility BV (%):	-10.8/66
Functional Survival BV:	-0.1/50
Somatic Cell BV:	-0.10/81
Fat %:	4.4
Protein %:	3.5

KITEROA SHALECE B7-6
Birth Ident: MVV-23-3
Breed: **PA A16** G3 S✓

		PW ($):	-148/63
BW ($):	-229/36	Lwt BV (kg):	27/13
Protein BV (kg):	-12/44	Fertility BV (%):	-7.8/28
Fat BV (kg):	-10/45	Func Surv BV (%):	1.3/19
Milk BV (ltr):	158/48	SCC BV:	-0.22/42

Age	Milk (ltr)	Protein (%)	(kg)	Milkfat (%)	(kg)	Days LW
3yr 1m	2143	3.26	70	4.24	91	75
2yr 0m	5098	3.68	188	4.55	232	305
Avg	5098	3.68	188	4.55	232	305

1 Lacts.

Traits other than production (2025)

AM	ST	MS	OO	S	W	C	RA	RW	L	US	FU	RU	FT	RT	TL	UO	DC
0	0	0	0	6	0	7	5	6	6	7	7	7	5	7	5	7	6

PALMYRA TRI STAR BURDETTE ET
Overseas HB No: 000100419568/USA (510573)
Breed: **PA A16** G3

BW ($):	-670/96	Lwt BV (kg):	86/86
Protein BV (kg):	-22/99	Fertility BV (%):	-11.9/96
Fat BV (kg):	-42/99	Func Surv BV (%):	0.6/82
Milk BV (ltr):	-7/99	SCC BV:	0.47/98

KITEROA CREAM PRADA
Birth Ident: MVV-02-83
Breed: **PA A16**
BW ($): **-153/67** PW ($): **131/86**

Age	Milk (ltr)	Protein (%)	(kg)	Milkfat (%)	(kg)	Days	LW
12yr 10m	7274	3.58	261	3.67	267	299	-2
11yr 0m	6804	3.39	231	3.87	263	236	308
10yr 0m	5757	3.41	196	4.04	233	202	173
8yr 0m	8350	3.52	294	3.54	296	305	164
7yr 1m	5361	3.71	199	4.04	217	219	106
Plus 5 unprinted lactations							
Avg	6502	3.54	230	3.96	257	260	10 Lacts.

KITEROA LOVE IT BIGTIME
Birth Ident: MVV-20-17
Breed: **PA A16** G3 S✓D✓

BW ($):	-219/57	Lwt BV (kg):	30/28
Protein BV (kg):	-15/67	Fertility BV (%):	-5.3/51
Fat BV (kg):	-10/68	Func Surv BV (%):	1.4/34
Milk BV (ltr):	-41/71	SCC BV:	-0.38/67

KITEROA SARAH
Birth Ident: MVV-17-70
Breed: **PA A16**
BW ($): **-278/48** PW ($): **-226/85**

Age	Milk (ltr)	Protein (%)	(kg)	Milkfat (%)	(kg)	Days	LW
6yr 10m	5314	3.45	183	3.21	171	202	
5yr 10m	7957	3.46	276	4.12	328	305	91
3yr 11m	6943	3.53	245	3.80	264	297	-47
2yr 11m	7495	3.39	254	3.96	297	279	70
1yr 11m	4754	3.36	160	4.01	191	226	-4
Avg	6493	3.44	224	3.85	250	262	5 Lacts.

PALMYRA TRI-STAR
Overseas HB No: 000000150440/USA
Breed: **A A16** BW ($): **-737/63**

PALMYRA RENO BETHANY ET
Overseas HB No: 000100101191/USA
Breed: **A A16**
BW ($): **-623/55** PW ($): **-530/20**

Milk	Protein (%)	(kg)	Milkfat (%)	(kg)	Days

GOLDWYN FOLLY SULTAN
Birth Ident: WGR-96-6 (500599)
Breed: **PA A16** G2 BW ($): **-429/92**

KITEROA CREAM PARADE
Birth Ident: MVV-97-38 VHC
Breed: **PA A16**
BW ($): **-350/67** PW ($): **-373/87**

12 Lacts. Milk	Protein (%)	(kg)	Milkfat (%)	(kg)	Days
5041	3.75	189	4.49	226	267

MARBRAE BIGTIME
Overseas HB No: 000109688487/CAN (517732)
Breed: **PA A16** G3 S✓ BW ($): **-506/90**

MELLORA LYNDA ET
Birth Ident: FMWT-08-4
Breed: **PA A16** G3 S✓
BW ($): **-39/64** PW ($): **249/87**

10 Lacts. Milk	Protein (%)	(kg)	Milkfat (%)	(kg)	Days
7252	3.59	260	4.44	322	286

KITEROA ELVIS PRESLEY ET
Birth Ident: MVV-04-39 (508559)
Breed: **PA A16** G3 BW ($): **-328/93**

VALENDALE 12-129
Birth Ident: FTB-12-129
Breed: **PA A16**
BW ($): **-263/45** PW ($): **-44/85**

9 Lacts. Milk	Protein (%)	(kg)	Milkfat (%)	(kg)	Days
7440	3.46	257	3.83	285	265

Copyright 2026 LIC. All rights reserved

N = Induced T = At least 1 Abnormal Test in this Lactation
D = Lactation details include at least one derived test

= GeneMark DNA Profiled # = Parentage Uncertain D/S ✓ = Parentage Confirmed by DNA
Indices exclude genomic information with the exception of some historical Herd BW values

Purchaser:..... *Price:* .....

Three Generation Pedigree

LOT 30

Wally & Zane Kite
New Zealand

Herd Averages as at: 09/10/2026 **PTPT HERDCODE** MVV 2 / 10543
Ancestry 97% **BW** -292/43 **PW** -201/71 **LOCATION** N065-865-334 / 1
DATE 16/10/2026

Kiteroa Rapunzel G3 S✓D✓
Birth Ident: MVV-26-59 **No.**
Breed: **A A16** **Sex: FEMALE**
Date of Birth: **19/08/2026** Classification:

BW ($):	-249/28	PW ($):	-186/12
Protein BV (kg):	-10/34	Fertility BV (%):	-10.4/25
Fat BV (kg):	-9/35	Func Surv BV (%):	0.3/18
Milk BV (ltr):	133/36	Somatic Cell BV:	-0.30/33
Lwt BV (kg):	37/11		

Overall Opinion: **0.20/14** Dairy Conformation: **0.27/29**
Udder Overall: **0.32/33**

Avg SCC at latest Lactation :

Age	Milk (ltr)	Protein (%)	(kg)	Milkfat (%)	(kg)	Days LW	Herd BW

Bull Mating Date

The information on this report is as recorded on the LIC MINDA database as at date of print, and LIC does not warrant the accuracy of the information provided

KITEROA CREAM PRIORITY ET
Birth Ident: MVV-17-1 (520596)
Breed: **PA A16** G3 S✓

BW ($):	-215/70
Protein BV (kg):	-6/84
Fat BV (kg):	-4/84
Milk BV (ltr):	268/86
Liveweight BV (kg):	44/29
Fertility BV (%):	-10.8/66
Functional Survival BV:	-0.1/50
Somatic Cell BV:	-0.10/81
Fat %:	4.4
Protein %:	3.5

KITEROA REAL STAR B7-7
Birth Ident: MVV-23-66
Breed: **PA A16** G3 S✓D✓

		PW ($):	-107/62
BW ($):	-291/38	Lwt BV (kg):	30/15
Protein BV (kg):	-14/46	Fertility BV (%):	-10.1/28
Fat BV (kg):	-15/47	Func Surv BV (%):	0.6/18
Milk BV (ltr):	-2/50	SCC BV:	-0.50/43

Age	Milk (ltr)	Protein (%)	(kg)	Milkfat (%)	(kg)	Days LW
2yr 11m	1870	3.31	62	4.04	75	65
1yr 10m	5422	3.64	197	4.30	233	301
Avg	5422	3.64	197	4.30	233	301

1 Lacts.

Traits other than production (2025)

AM	ST	MS	OO	S	W	C	RA	RW	L	US	FU	RU	FT	RT	TL	UO	DC
0	0	0	0	5	0	7	5	6	5	7	7	7	5	7	3	7	7

PALMYRA TRI STAR BURDETTE ET
Overseas HB No: 000100419568/USA (510573)
Breed: **PA A16** G3

BW ($):	-670/96	Lwt BV (kg):	86/86
Protein BV (kg):	-22/99	Fertility BV (%):	-11.9/96
Fat BV (kg):	-42/99	Func Surv BV (%):	0.6/82
Milk BV (ltr):	-7/99	SCC BV:	0.47/98

KITEROA CREAM PRADA
Birth Ident: MVV-02-83
Breed: **PA A16**
BW ($): **-153/67** PW ($): **131/86**

Age	Milk (ltr)	Protein (%)	(kg)	Milkfat (%)	(kg)	Days	LW
12yr 10m	7274	3.58	261	3.67	267	299	-2
11yr 0m	6804	3.39	231	3.87	263	236	308
10yr 0m	5757	3.41	196	4.04	233	202	173
8yr 0m	8350	3.52	294	3.54	296	305	164
7yr 1m	5361	3.71	199	4.04	217	219	106
Plus 5 unprinted lactations							
Avg	6502	3.54	230	3.96	257	260	10 Lacts.

KITEROA BONNY STARPART ET
Birth Ident: MVV-18-14 (520597)
Breed: **PA A16** G3 D✓

BW ($):	-456/73	Lwt BV (kg):	52/37
Protein BV (kg):	-30/85	Fertility BV (%):	-9.3/70
Fat BV (kg):	-28/85	Func Surv BV (%):	1.6/47
Milk BV (ltr):	-518/87	SCC BV:	-0.26/83

ROSEMOOR REST RUTH
Birth Ident: PJG-14-11
Breed: **PA A16** G3 S✓D✓
BW ($): **-180/45** PW ($): **408/85**

Age	Milk (ltr)	Protein (%)	(kg)	Milkfat (%)	(kg)	Days	LW
11yr 0m D	2670	3.92	105	3.41	91	152	
9yr 11m D	6040	4.32	261	4.84	292	305	
9yr 1m	6303	3.68	232	4.13	260	245	497
8yr 1m	7111	3.73	265	4.16	296	240	286
6yr 11m	8114	3.77	306	4.56	370	305	291
Plus 4 unprinted lactations							
Avg	6643	3.77	251	4.46	296	263	9 Lacts.

PALMYRA TRI-STAR
Overseas HB No: 000000150440/USA
Breed: **A A16** BW ($): **-737/63**

PALMYRA RENO BETHANY ET
Overseas HB No: 000100101191/USA
Breed: **A A16**
BW ($): **-623/55** PW ($): **-530/20**

Milk	Protein (%)	(kg)	Milkfat (%)	(kg)	Days

GOLDWYN FOLLY SULTAN
Birth Ident: WGR-96-6 (500599)
Breed: **PA A16** G2 BW ($): **-429/92**

KITEROA CREAM PARADE
Birth Ident: MVV-97-38 VHC
Breed: **PA A16**
BW ($): **-350/67** PW ($): **-373/87**

12 Lacts. Milk	Protein (%)	(kg)	Milkfat (%)	(kg)	Days
5041	3.75	189	4.49	226	267

KITEROA BONAPART
HB No: A/30899/M (61171)
Breed: **PA A16** G1 BW ($): **-483/94**

KITEROA BONNYSTARLIGHT ET
Birth Ident: MVV-14-38 E8-9
Breed: **PA A16** G3 S✓D✓
BW ($): **-223/57** PW ($): **514/85**

6 Lacts. Milk	Protein (%)	(kg)	Milkfat (%)	(kg)	Days
7616	3.64	277	4.72	359	276

INGLECORNER SIR RESTLESS
Birth Ident: BTVK-11-119
Breed: **PA A16** G3 BW ($): **-388/46**

WAERENGA EINSTEIN REESE
Birth Ident: GGF-12-55 B6-7
Breed: **PA A16** G3 S✓
BW ($): **-210/60** PW ($): **-48/94**

6 Lacts. Milk	Protein (%)	(kg)	Milkfat (%)	(kg)	Days
8307	4.12	177	4.84	208	237

Copyright 2026 LIC. All rights reserved

N = Induced T = At least 1 Abnormal Test in this Lactation
D = Lactation details include at least one derived test

= GeneMark DNA Profiled # = Parentage Uncertain D/S ✓ = Parentage Confirmed by DNA
Indices exclude genomic information with the exception of some historical Herd BW values

Purchaser:..... *Price:* .....

Three Generation Pedigree

LOT 31

Wally & Zane Kite
New Zealand

Herd Averages as at: 09/10/2026 **PTPT HERDCODE** MVV 2 / 10543
Ancestry 97% **BW** -292/43 **PW** -201/71 **LOCATION** N065-865-334 / 1
DATE 16/10/2026

Viza SP Dublin G3 S✓D✓
Birth Ident: MVV-26-33 **No.**
Breed: **A A16** **Sex: FEMALE**
Date of Birth: **27/07/2026** Classification:

BW ($):	-258/14	PW ($):	-201/5
Protein BV (kg):	-7/17	Fertility BV (%):	-6.8/11
Fat BV (kg):	-14/17	Func Surv BV (%):	-1.9/7
Milk BV (ltr):	85/15	Somatic Cell BV:	-0.09/13
Lwt BV (kg):	33/6		
Overall Opinion:	-0.00/6	Dairy Conformation:	0.22/11
Udder Overall:	0.11/12		

Avg SCC at latest Lactation :

Age	Milk (ltr)	Protein (%)	(kg)	Milkfat (%)	(kg)	Days LW	Herd BW

Bull Mating Date

Dam: V6-8.
Have a full sister due to calve next season.

The information on this report is as recorded on the LIC MINDA database as at date of print, and LIC does not warrant the accuracy of the information provided

KITEROA BONNY STARPART ET
Birth Ident: MVV-18-14 (520597)
Breed: **PA A16** G3 D✓

BW ($):	-456/73
Protein BV (kg):	-30/85
Fat BV (kg):	-28/85
Milk BV (ltr):	-518/87
Liveweight BV (kg):	52/37
Fertility BV (%):	-9.3/70
Functional Survival BV:	1.6/47
Somatic Cell BV:	-0.26/83
Fat %:	4.7
Protein %:	3.5

VIZA FLASH DUBLIN
Birth Ident: FBBM-19-73
Breed: **PA A16** G3 S✓

		PW ($):	-288/85
BW ($):	-428/49	Lwt BV (kg):	70/25
Protein BV (kg):	-12/59	Fertility BV (%):	-6.9/41
Fat BV (kg):	-22/60	Func Surv BV (%):	-2.1/28
Milk BV (ltr):	260/59	SCC BV:	-0.06/52

Age	Milk (ltr)	Protein (%)	(kg)	Milkfat (%)	(kg)	Days LW	
6yr 10m	2656	3.28	87	4.18	111	88	
5yr 10m	7507	3.41	256	4.11	308	303	
4yr 11m	5971	3.29	196	3.85	230	226	
3yr 10m	7597	3.41	259	4.03	306	302	-75
2yr 10m	7433	3.44	256	4.12	307	305	31
1yr 11m	5514	3.35	185	4.07	224	287	-151
Avg	6804	3.39	230	4.04	275	285	5 Lacts.

Traits other than production (2022)

AM	ST	MS	OO	S	W	C	RA	RW	L	US	FU	RU	FT	RT	TL	UO	DC
0	0	0	0	8	8	8	5	7	6	7	5	6	5	7	5	6	8

KITEROA BONAPART
HB No: A/30899/M (61171)
Breed: **PA A16** G1

BW ($):	-483/94	Lwt BV (kg):	56/85
Protein BV (kg):	-29/98	Fertility BV (%):	-10.3/95
Fat BV (kg):	-34/98	Func Surv BV (%):	4.0/84
Milk BV (ltr):	-374/98	SCC BV:	-0.46/97

KITEROA BONNYSTARLIGHT ET
Birth Ident: MVV-14-38 E8-9
Breed: **PA A16** G3 S✓D✓
BW ($): **-223/57** PW ($): **514/85**

Age	Milk (ltr)	Protein (%)	(kg)	Milkfat (%)	(kg)	Days	LW
10yr 1m	6962	3.48	243	4.46	310	202	
7yr 10m	6931	3.98	276	4.81	333	305	108
6yr 11m	8764	3.57	312	4.64	407	305	341
6yr 0m	8901	3.67	327	4.85	431	294	310
4yr 1m	7200	3.57	257	4.63	334	246	277
		Plus 1 unprinted lactations					
Avg	7616	3.64	277	4.72	359	276	6 Lacts.

ROSEMOOR SPARK ET
Birth Ident: PJG-12-112 (513646)
Breed: **PA A16** G3 S✓D✓

BW ($):	-539/96	Lwt BV (kg):	92/88
Protein BV (kg):	-12/99	Fertility BV (%):	-8.7/96
Fat BV (kg):	-29/99	Func Surv BV (%):	-4.4/80
Milk BV (ltr):	277/99	SCC BV:	-0.34/98

VIZA BAR DUBLIN
Birth Ident: FTB-13-52
Breed: **PA A16**
BW ($): **-495/44** PW ($): **-92/77**

Age	Milk (ltr)	Protein (%)	(kg)	Milkfat (%)	(kg)	Days	LW
6yr 4m	896	3.68	33	5.10	46	27	18
5yr 4m	7251	3.72	270	4.80	348	271	-26
4yr 4m	6895	3.73	257	4.61	318	279	-24
2yr 11m	3596	3.72	134	4.55	164	202 T	-171
Avg	5914	3.72	220	4.68	277	251	3 Lacts.

LAKESIDE RANDALL
HB No: A/29923/M
Breed: **PA A16** BW ($): **-509/53**

KITEROA BON WALES
HB No: A/109383/F GEX3
Breed: **PA A16**
BW ($): **-702/55** PW ($): **-638/24**

9 Lacts.	Protein		Milkfat		
Milk	(%)	(kg)	(%)	(kg)	Days
5686	0	5.26	299	269	

PLUM-BOTTOM TRIDENT'S LOT
Overseas HB No: 000000145520/USA (100854)
Breed: **PA A16** G3
BW ($): **-603/93**

KITEROA BONNY STAR ET
Birth Ident: MVV-06-14
Breed: **PA A16** G3
BW ($): **-191/66** PW ($): **137/87**

9 Lacts.	Protein		Milkfat		
Milk	(%)	(kg)	(%)	(kg)	Days
5786	3.90	226	5.61	325	293

ROSEVALE GS ZACKY
Birth Ident: FJFB-96-56 (504588)
Breed: **PA A16** G3
BW ($): **-651/76**

BROOKVIEW SECRECY ON PAR
Birth Ident: FBBM-04-56 EXC
Breed: **PA A16** G3 S✓D✓
BW ($): **-320/74** PW ($): **289/88**

8 Lacts.	Protein		Milkfat		
Milk	(%)	(kg)	(%)	(kg)	Days
7248	3.42	248	3.83	278	271

FAMILY-AF-AYR RD BARREL ET
Overseas HB No: 000100601945/USA (512552)
Breed: **PA A16** G3
BW ($): **-897/69**

VALENDALE DUBLINS ET
Birth Ident: FTB-09-16 H4-8
Breed: **PA A16**
BW ($): **-362/53** PW ($): **-74/85**

4 Lacts.	Protein		Milkfat		
Milk	(%)	(kg)	(%)	(kg)	Days
7543	3.44	259	4.07	307	285

Copyright 2026 LIC. All rights reserved

N = Induced T = At least 1 Abnormal Test in this Lactation
D = Lactation details include at least one derived test
= GeneMark DNA Profiled # = Parentage Uncertain D/S ✓ = Parentage Confirmed by DNA
Indices exclude genomic information with the exception of some historical Herd BW values

Purchaser:..... *Price:* .....

Three Generation Pedigree

LOT 32

Wally & Zane Kite
New Zealand

Herd Averages as at: 09/10/2026 **PTPT HERDCODE** MVV 2 / 10543
Ancestry 97% **BW** -292/43 **PW** -201/71 **LOCATION** N065-865-334 / 1
DATE 16/10/2026

Kiteroa Golden Startime G3 S✓D✓
Birth Ident: MVV-26-24 **No.**
Breed: **A A16** **Sex: FEMALE**
Date of Birth: **18/07/2026** Classification:

BW ($):	-244/25	PW ($):	-184/11
Protein BV (kg):	-16/30	Fertility BV (%):	-9.4/22
Fat BV (kg):	-7/30	Func Surv BV (%):	1.3/14
Milk BV (ltr):	-71/32	Somatic Cell BV:	-0.16/30
Lwt BV (kg):	35/10		
Overall Opinion:	0.17/9	Dairy Conformation:	-0.01/24
Udder Overall:	0.41/28		

Avg SCC at latest Lactation :

Age	Milk (ltr)	Protein (%)	(kg)	Milkfat (%)	(kg)	Days LW	Herd BW

Bull Mating Date

On behalf of Murray Bath.
Dam: V9-8.
A top individual for both type and production.

The information on this report is as recorded on the LIC MINDA database as at date of print, and LIC does not warrant the accuracy of the information provided

KITEROA LOVE IT BIGTIME
Birth Ident: MVV-20-17
Breed: **PA A16** G3 S✓D✓

BW ($):	-219/57
Protein BV (kg):	-15/67
Fat BV (kg):	-10/68
Milk BV (ltr):	-41/71
Liveweight BV (kg):	30/28
Fertility BV (%):	-5.3/51
Functional Survival BV:	1.4/34
Somatic Cell BV:	-0.38/67
Fat %:	4.6
Protein %:	3.5

KITEROA GOLDEN STARPART
Birth Ident: MVV-21-58
Breed: **PA A16** G3 S✓

		PW ($):	72/77
BW ($):	-270/41	Lwt BV (kg):	41/12
Protein BV (kg):	-16/50	Fertility BV (%):	-13.6/35
Fat BV (kg):	-4/51	Func Surv BV (%):	1.1/20
Milk BV (ltr):	-101/54	SCC BV:	0.04/47

Age	Milk (ltr)	Protein (%)	(kg)	Milkfat (%)	(kg)	Days LW	
4yr 11m	2851	3.62	103	4.93	140	97	
3yr 1m	4281	3.45	148	4.84	207	191	
2yr 0m	4280	3.66	157	4.96	212	249	35
Avg	4280	3.56	152	4.90	210	220	2 Lacts.

Traits other than production (2024)

AM	ST	MS	OO	S	W	C	RA	RW	L	US	FU	RU	FT	RT	TL	UO	DC
0	0	0	0	5	0	8	5	7	6	9	8	9	5	6	3	9	8

MARBRAE BIGTIME
Overseas HB No: 000109688487/CAN (517732)
Breed: **PA A16** G3 S✓

BW ($):	-506/90	Lwt BV (kg):	37/72
Protein BV (kg):	-28/96	Fertility BV (%):	-6.1/88
Fat BV (kg):	-32/96	Func Surv BV (%):	0.0/62
Milk BV (ltr):	-152/97	SCC BV:	0.00/96

MELLORA LYNDA ET
Birth Ident: FMWT-08-4
Breed: **PA A16** G3 S✓
BW ($): **-39/64** PW ($): **249/87**

Age	Milk (ltr)	Protein (%)	(kg)	Milkfat (%)	(kg)	Days	LW
13yr 5m	2053	3.32	68	4.06	83	62	-29
12yr 4m	7063	3.55	251	4.22	298	303	-18
11yr 4m	6725	3.63	244	4.22	284	249	78
10yr 3m	7119	3.45	246	4.42	315	305 T	136
9yr 5m	6152	3.58	220	4.49	276	277 T	121
		Plus 6 unprinted lactations					
Avg	7252	3.59	260	4.44	322	286	10 Lacts.

KITEROA BONNY STARPART ET
Birth Ident: MVV-18-14 (520597)
Breed: **PA A16** G3 D✓

BW ($):	-456/73	Lwt BV (kg):	52/37
Protein BV (kg):	-30/85	Fertility BV (%):	-9.3/70
Fat BV (kg):	-28/85	Func Surv BV (%):	1.6/47
Milk BV (ltr):	-518/87	SCC BV:	-0.26/83

KITEROA GOLDEN SMOOTHIE
Birth Ident: MVV-19-49 A8-8
Breed: **PA A16**
BW ($): **-202/41** PW ($): **-18/70**

Age	Milk (ltr)	Protein (%)	(kg)	Milkfat (%)	(kg)	Days	LW
2yr 11m	8014	3.55	284	4.38	351	305	368
2yr 0m	4587	3.55	163	4.25	195	275	-110
Avg	6300	3.55	224	4.34	273	290	2 Lacts.

KAMOURASKA BIGSTAR-ET
Overseas HB No: 000107821541/CAN (518718)
Breed: **PA A16** G3
BW ($): **-432/75**

MARBRAE ROCKSTAR'S PROSPERITY
Overseas HB No: 000108571863/CAN
Breed: **A A16**
BW ($): PW ($):

Milk	Protein (%)	(kg)	Milkfat (%)	(kg)	Days

CARMELGLEN BRODY
Birth Ident: FRQW-03-58 (504534)
Breed: **PA A16** G3 S✓D✓
BW ($): **-195/99**

MELLORA BONNY LUSTA
Birth Ident: FMWT-94-12 EXC
Breed: **PA A16**
BW ($): **-303/70** PW ($): **-150/87**

7 Lacts.	Protein		Milkfat		
Milk	(%)	(kg)	(%)	(kg)	Days
6853	3.33	228	3.90	267	290

KITEROA BONAPART
HB No: A/30899/M (61171)
Breed: **PA A16** G1
BW ($): **-483/94**

KITEROA BONNYSTARLIGHT ET
Birth Ident: MVV-14-38 E8-9
Breed: **PA A16** G3 S✓D✓
BW ($): **-223/57** PW ($): **514/85**

6 Lacts.	Protein		Milkfat		
Milk	(%)	(kg)	(%)	(kg)	Days
7616	3.64	277	4.72	359	276

KITEROA CREAM PRIORITY ET
Birth Ident: MVV-17-1 (520596)
Breed: **PA A16** G3 S✓
BW ($): **-215/70**

KITEROA GOLDEN SILKY
Birth Ident: MVV-17-76
Breed: **PA A16**
BW ($): **-337/47** PW ($): **-166/85**

7 Lacts.	Protein		Milkfat		
Milk	(%)	(kg)	(%)	(kg)	Days
6142	3.35	206	4.31	265	260

Copyright 2026 LIC. All rights reserved

N = Induced T = At least 1 Abnormal Test in this Lactation
D = Lactation details include at least one derived test
= GeneMark DNA Profiled # = Parentage Uncertain D/S ✓ = Parentage Confirmed by DNA
Indices exclude genomic information with the exception of some historical Herd BW values

Purchaser:..... *Price:* .....

Three Generation Pedigree

LOT 33

Wally & Zane Kite
New Zealand

Herd Averages as at: 09/10/2026 **PTPT HERDCODE** MVV 2 / 10543
Ancestry 97% **BW** -292/43 **PW** -201/71 **LOCATION** N065-865-334 / 1
DATE 16/10/2026

Kiteroa Cream Best Time
G3 S✓D✓
Birth Ident: MVV-26-60 **No.**
Breed: **A A16** **Sex: FEMALE**
Date of Birth: **21/08/2026** Classification:

BW ($):	-287/25	PW ($):	-240/10
Protein BV (kg):	-17/30	Fertility BV (%):	-7.2/23
Fat BV (kg):	-17/30	Func Surv BV (%):	1.1/16
Milk BV (ltr):	-88/31	Somatic Cell BV:	0.00/29
Lwt BV (kg):	21/13		

Overall Opinion: **0.14/11** Dairy Conformation: **0.12/22**
Udder Overall: **0.46/26**

Avg SCC at latest Lactation :

Age	Milk (ltr)	Protein (%)	(kg)	Milkfat (%)	(kg)	Days	LW	Herd BW

Bull Mating Date

Granddaughter of Bubbette E9-9.
Say no more.

The information on this report is as recorded on the LIC MINDA database as at date of print, and LIC does not warrant the accuracy of the information provided

KITEROA LOVE IT BIGTIME
Birth Ident: MVV-20-17
Breed: **PA A16** G3 S✓D✓

BW ($):	-219/57
Protein BV (kg):	-15/67
Fat BV (kg):	-10/68
Milk BV (ltr):	-41/71
Liveweight BV (kg):	30/28
Fertility BV (%):	-5.3/51
Functional Survival BV:	1.4/34
Somatic Cell BV:	-0.38/67
Fat %:	4.6
Protein %:	3.5

KITEROA CREAM BEST-ET
Birth Ident: MVV-23-32
Breed: **PA A16** G3 S✓D✓

		PW ($):	-705/45
BW ($):	-359/41	Lwt BV (kg):	13/23
Protein BV (kg):	-19/48	Fertility BV (%):	-9.2/35
Fat BV (kg):	-24/48	Func Surv BV (%):	0.8/28
Milk BV (ltr):	-136/50	SCC BV:	0.38/43

Age	Milk (ltr)	Protein (%)	(kg)	Milkfat (%)	(kg)	Days	LW
3yr 0m	1307	3.44	45	4.23	55	63	

MARBRAE BIGTIME
Overseas HB No: 000109688487/CAN (517732)
Breed: **PA A16** G3 S✓

BW ($):	-506/90	Lwt BV (kg):	37/72
Protein BV (kg):	-28/96	Fertility BV (%):	-6.1/88
Fat BV (kg):	-32/96	Func Surv BV (%):	0.0/62
Milk BV (ltr):	-152/97	SCC BV:	0.00/96

MELLORA LYNDA ET
Birth Ident: FMWT-08-4
Breed: **PA A16** G3 S✓
BW ($): **-39/64** PW ($): **249/87**

Age	Milk (ltr)	Protein (%)	(kg)	Milkfat (%)	(kg)	Days	LW
13yr 5m	2053	3.32	68	4.06	83	62	-29
12yr 4m	7063	3.55	251	4.22	298	303	-18
11yr 4m	6725	3.63	244	4.22	284	249	78
10yr 3m	7119	3.45	246	4.42	315	305 T	136
9yr 5m	6152	3.58	220	4.49	276	277 T	121
	Plus 6 unprinted lactations						
Avg	7252	3.59	260	4.44	322	286	10 Lacts.

SOUTHWIND BONNY QUEST ET
Birth Ident: BNHY-14-1 (515584)
Breed: **PA A16** G3

BW ($):	-43/89	Lwt BV (kg):	-18/63
Protein BV (kg):	4/97	Fertility BV (%):	-8.6/92
Fat BV (kg):	2/97	Func Surv BV (%):	1.0/71
Milk BV (ltr):	680/97	SCC BV:	0.30/96

KITEROA CREAM BUBBETTE ET
Birth Ident: MVV-17-14 E9-9
Breed: **PA A16** G3 S✓
BW ($): **-433/54** PW ($): **-159/85**

Age	Milk (ltr)	Protein (%)	(kg)	Milkfat (%)	(kg)	Days	LW
8yr 3m	6884	3.53	243	4.05	279	217 T	
7yr 0m	7026	3.37	237	3.88	273	254	
5yr 0m	8716	3.52	307	3.68	321	305	67
3yr 1m	7191	3.29	236	3.79	272	268	-65
2yr 0m	5375	3.47	186	4.08	219	258	-26
Avg	7038	3.44	242	3.88	273	260	5 Lacts.

KAMOURASKA BIGSTAR-ET
Overseas HB No: 000107821541/CAN (518718)
Breed: **PA A16** G3
BW ($): **-432/75**

MARBRAE ROCKSTAR'S PROSPERITY
Overseas HB No: 000108571863/CAN
Breed: **A A16**
BW ($): PW ($):

Milk	Protein (%)	(kg)	Milkfat (%)	(kg)	Days

CARMELGLEN BRODY
Birth Ident: FRQW-03-58 (504534)
Breed: **PA A16** G3 S✓D✓
BW ($): **-195/99**

MELLORA BONNY LUSTA
Birth Ident: FMWT-94-12 EXC
Breed: **PA A16**
BW ($): **-303/70** PW ($): **-150/87**

7 Lacts. Milk	Protein (%)	(kg)	Milkfat (%)	(kg)	Days
6853	3.33	228	3.90	267	290

SALT SPRAY BONNY GEORGE
Birth Ident: DYNX-04-46 (505545)
Breed: **PA A16** G3
BW ($): **-230/97**

SOUTHWIND KC QUEENET ET
Birth Ident: BNHY-04-6 EXC
Breed: **PA A16** G3 S✓
BW ($): **75/76** PW ($): **732/81**

11 Lacts. Milk	Protein (%)	(kg)	Milkfat (%)	(kg)	Days
7039	3.81	268	5.10	359	255

PALMYRA TRI STAR BURDETTE ET
Overseas HB No: 000100419568/USA (510573)
Breed: **PA A16** G3
BW ($): **-670/96**

KITEROA CREAM PRADA
Birth Ident: MVV-02-83
Breed: **PA A16**
BW ($): **-153/67** PW ($): **131/86**

10 Lacts. Milk	Protein (%)	(kg)	Milkfat (%)	(kg)	Days
6502	3.54	230	3.96	257	260

NZAEL

Copyright 2026 LIC. All rights reserved

N = Induced T = At least 1 Abnormal Test in this Lactation
D = Lactation details include at least one derived test
= GeneMark DNA Profiled # = Parentage Uncertain D/S ✓ = Parentage Confirmed by DNA
Indices exclude genomic information with the exception of some historical Herd BW values

Purchaser:..... *Price:* .....

Three Generation Pedigree

LOT 34

Wally & Zane Kite
New Zealand

A2A2

Herd Averages as at: 09/10/2026 **PTPT HERDCODE** MVV 2 / 10543
Ancestry 97% **BW** -292/43 **PW** -201/71 **LOCATION** N065-865-334 / 1
DATE 16/10/2026

Kiteroa Select Que
G3 S✓
Birth Ident: MVV-26-15 **No.**
Breed: **A A16** **Sex: FEMALE**
Date of Birth: **14/07/2026** Classification:

BW ($):	-455/24	PW ($):	-355/10
Protein BV (kg):	-19/31	Fertility BV (%):	-9.7/18
Fat BV (kg):	-25/33	Func Surv BV (%):	-1.4/8
Milk BV (ltr):	167/34	Somatic Cell BV:	-0.03/32
Lwt BV (kg):	36/6		

Overall Opinion: **0.05/5** Dairy Conformation: **-0.12/7**
Udder Overall: **0.26/23**

Avg SCC at latest Lactation :

Age	Milk (ltr)	Protein (%)	(kg)	Milkfat (%)	(kg)	Days	LW	Herd BW

Bull Mating Date

Dam is a top producer.

The information on this report is as recorded on the LIC MINDA database as at date of print, and LIC does not warrant the accuracy of the information provided

MARILIE SELECTION-ET
Overseas HB No: 000120570192/CAN (522589)
Breed: **A A16** G3

BW ($):	-698/53
Protein BV (kg):	-34/70
Fat BV (kg):	-40/72
Milk BV (ltr):	-221/76
Liveweight BV (kg):	57/7
Fertility BV (%):	-12.6/41
Functional Survival BV:	-2.8/14
Somatic Cell BV:	0.29/68
Fat %:	4.1
Protein %:	3.2

GOLD CLASS HG QUINNIE
Birth Ident: TQND-23-3
Breed: **PA A16**

		PW ($):	-28/66
BW ($):	-212/39	Lwt BV (kg):	16/18
Protein BV (kg):	-4/49	Fertility BV (%):	-6.9/26
Fat BV (kg):	-10/50	Func Surv BV (%):	0.0/16
Milk BV (ltr):	556/52	SCC BV:	-0.36/46

Age	Milk (ltr)	Protein (%)	(kg)	Milkfat (%)	(kg)	Days	LW
3yr 3m	2856	3.43	98	3.90	111	101	
2yr 3m	6917	3.34	231	4.08	282	305	
Avg	4887	3.36	164	4.03	197	203	2 Lacts.

Traits other than production (2025)

AM	ST	MS	OO	S	W	C	RA	RW	L	US	FU	RU	FT	RT	TL	UO	DC
7	8	8	7	0	0	0	0	0	0	0	0	0	0	0		0	0

MARILIE HALOGEN-ET
Overseas HB No: 000111214090/CAN
Breed: **A A16**

BW ($):	-685/41	Lwt BV (kg):	64/19
Protein BV (kg):	-29/48	Fertility BV (%):	-8.9/37
Fat BV (kg):	-47/50	Func Surv BV (%):	-0.7/28
Milk BV (ltr):	-44/50	SCC BV:	0.08/51

VISSERDALE SELENA 86-ET
Overseas HB No: 000013285107/CAN
Breed: **A A16**
BW ($): **-536/31** PW ($): **-439/10**

Age	Milk (ltr)	Protein (%)	(kg)	Milkfat (%)	(kg)	Days	LW

PLEIN SOLEIL HIGHGEAR
Overseas HB No: 000111618441/CAN (521704)
Breed: **A A16** G3 S✓

BW ($):	-340/65	Lwt BV (kg):	27/42
Protein BV (kg):	-3/74	Fertility BV (%):	-13.7/46
Fat BV (kg):	-19/77	Func Surv BV (%):	-1.2/30
Milk BV (ltr):	727/79	SCC BV:	-0.47/75

GOLD CLASS COCO
Birth Ident: JKDH-17-50
Breed: **PA A16** G3 S✓
BW ($): **-181/49** PW ($): **-189/84**

Age	Milk (ltr)	Protein (%)	(kg)	Milkfat (%)	(kg)	Days	LW
9yr 1m D	1860	3.25	60	5.36	100	75	
7yr 11m	6067	3.43	208	4.07	247	249 T	
7yr 0m	5903	3.34	197	4.03	238	262	
5yr 8m	5983	3.61	216	4.31	258	305	-74
4yr 8m	6698	3.62	242	4.09	274	303	-19
	Plus 2 unprinted lactations						
Avg	6163	3.54	219	4.14	255	285	6 Lacts.

RUISSEAU CLAIR TUXEDO-ET
Overseas HB No: 000109844514/CAN (518533)
Breed: **PA A16** G3 S✓
BW ($): **-595/72**

DUO STAR BURDETTE AMARA-ET
Overseas HB No: 000107816432/CAN
Breed: **A A16**
BW ($): **-740/52** PW ($): **-668/19**

Milk	Protein (%)	(kg)	Milkfat (%)	(kg)	Days

RUISSEAU CLAIR ARTIST-ET
Overseas HB No: 000109844515/CAN
Breed: **A A16**
BW ($): **-515/47**

VISSERDALE SELENA 8 ET
Overseas HB No: 000012211569/CAN
Breed: **A A16**
BW ($): **-489/40** PW ($): **-394/14**

Milk	Protein (%)	(kg)	Milkfat (%)	(kg)	Days

PIE X YELLOW-ET
Overseas HB No: 000110771578/CAN (520549)
Breed: **A A16** G3
BW ($): **-333/57**

PLEIN SOLEIL CHELYOTE HYLDA
Overseas HB No: 000110368181/CAN
Breed: **A A16**
BW ($): **-339/35** PW ($): **-248/13**

Milk	Protein (%)	(kg)	Milkfat (%)	(kg)	Days

SKYLINE MUSTANG
Birth Ident: BLJW-05-14 (506527)
Breed: **PA A16** G3 S✓D✓
BW ($): **-50/98**

KAIMORE HUGH BRUNELLA
Birth Ident: JKDH-14-40
Breed: **PA A16**
BW ($): **-321/48** PW ($): **-286/82**

4 Lacts. Milk	Protein (%)	(kg)	Milkfat (%)	(kg)	Days
5390	3.61	195	4.67	252	283

NZAEL

Copyright 2026 LIC. All rights reserved

N = Induced T = At least 1 Abnormal Test in this Lactation
D = Lactation details include at least one derived test
= GeneMark DNA Profiled # = Parentage Uncertain D/S ✓ = Parentage Confirmed by DNA
Indices exclude genomic information with the exception of some historical Herd BW values

Purchaser:..... *Price:* .....

Three Generation Pedigree

LOT 35

Wally & Zane Kite
New Zealand

Herd Averages as at: 09/10/2026 **PTPT HERDCODE** MVV 2 / 10543
Ancestry 97% **BW** -292/43 **PW** -201/71 **LOCATION** N065-865-334 / 1
DATE 16/10/2026

Kiteroa Ellas Selection G3 S✓D✓
Birth Ident: MVV-26-34 **No.**
Breed: **A A16** **Sex: FEMALE**
Date of Birth: **28/07/2026** Classification:

BW ($):	-579/25	PW ($):	-480/11
Protein BV (kg):	-29/31	Fertility BV (%):	-8.5/21
Fat BV (kg):	-38/33	Func Surv BV (%):	-0.9/9
Milk BV (ltr):	-239/34	Somatic Cell BV:	0.20/32
Lwt BV (kg):	41/7		

Overall Opinion: **0.04/6** Dairy Conformation: **-0.04/10**
Udder Overall: **0.15/22**

Avg SCC at latest Lactation :

Age	Milk (ltr)	Protein (%)	(kg)	Milkfat (%)	(kg)	Days	LW	Herd BW

Bull Mating Date

The information on this report is as recorded on the LIC MINDA database as at date of print, and LIC does not warrant the accuracy of the information provided

MARILIE SELECTION-ET
Overseas HB No: 000120570192/CAN (522589)
Breed: **A A16** G3

BW ($):	-698/53
Protein BV (kg):	-34/70
Fat BV (kg):	-40/72
Milk BV (ltr):	-221/76
Liveweight BV (kg):	57/7
Fertility BV (%):	-12.6/41
Functional Survival BV:	-2.8/14
Somatic Cell BV:	0.29/68
Fat %:	4.1
Protein %:	3.2

KITEROA ELLAS A STAR
Birth Ident: MVV-21-54
Breed: **PA A16** G3

		PW ($):	-600/80
BW ($):	-460/43	Lwt BV (kg):	24/21
Protein BV (kg):	-23/52	Fertility BV (%):	-4.4/39
Fat BV (kg):	-36/53	Func Surv BV (%):	1.0/23
Milk BV (ltr):	-258/55	SCC BV:	0.12/48

Age	Milk (ltr)	Protein (%)	(kg)	Milkfat (%)	(kg)	Days	LW
4yr 11m	2671	3.23	86	3.42	91	87	
3yr 11m	5002	3.32	166	3.81	190	219	T
3yr 0m	4107	3.41	140	4.26	175	230	
2yr 0m	3379	3.51	119	4.31	146	238	-184
Avg	4163	3.40	142	4.09	170	229	3 Lacts.

MARILIE HALOGEN-ET
Overseas HB No: 000111214090/CAN
Breed: **A A16**

BW ($):	-685/41	Lwt BV (kg):	64/19
Protein BV (kg):	-29/48	Fertility BV (%):	-8.9/37
Fat BV (kg):	-47/50	Func Surv BV (%):	-0.7/28
Milk BV (ltr):	-44/50	SCC BV:	0.08/51

VISSERDALE SELENA 86-ET
Overseas HB No: 000013285107/CAN
Breed: **A A16**
BW ($): **-536/31** PW ($): **-439/10**

Age	Milk (ltr)	Protein (%)	(kg)	Milkfat (%)	(kg)	Days	LW

KITEROA BONNY MILKSTAR ET
Birth Ident: MVV-06-28 (507545)
Breed: **PA A16** G3 S✓

BW ($):	-464/82	Lwt BV (kg):	29/55
Protein BV (kg):	-21/92	Fertility BV (%):	-5.1/84
Fat BV (kg):	-34/92	Func Surv BV (%):	1.2/64
Milk BV (ltr):	-258/93	SCC BV:	-0.12/90

KITEROA ELLA
Birth Ident: MVV-12-87
Breed: **PA A16**
BW ($): **-329/50** PW ($): **-249/87**

Age	Milk (ltr)	Protein (%)	(kg)	Milkfat (%)	(kg)	Days	LW
9yr 10m	8518	3.65	311	3.86	329	305	150
8yr 11m	8710	3.47	303	3.55	310	285	180
7yr 11m	8220	3.58	294	3.66	301	281	61
7yr 0m	6577	3.57	235	3.10	204	220	-132
6yr 0m	7373	3.46	255	3.80	280	262	36
Avg	7308	3.57	261	3.75	274	285	9 Lacts.

Plus 4 unprinted lactations

RUISSEAU CLAIR TUXEDO-ET
Overseas HB No: 000109844514/CAN (518533)
Breed: **PA A16** G3 S✓
BW ($): **-595/72**

DUO STAR BURDETTE AMARA-ET
Overseas HB No: 000107816432/CAN
Breed: **A A16**
BW ($): **-740/52** PW ($): **-668/19**

Milk	Protein (%)	(kg)	Milkfat (%)	(kg)	Days

RUISSEAU CLAIR ARTIST-ET
Overseas HB No: 000109844515/CAN
Breed: **A A16**
BW ($): **-515/47**

VISSERDALE SELENA 8 ET
Overseas HB No: 000012211569/CAN
Breed: **A A16**
BW ($): **-489/40** PW ($): **-394/14**

Milk	Protein (%)	(kg)	Milkfat (%)	(kg)	Days

INGLECORNER MILKY BOY
HB No: A/34092/M (61377)
Breed: **PA A16** G3
BW ($): **-365/99**

KITEROA BONNY BLUESTAR
Birth Ident: MVV-88-9 EX3
Breed: **PA A16** G1
BW ($): **-499/81** PW ($): **27/87**

8 Lacts. Milk	Protein (%)	(kg)	Milkfat (%)	(kg)	Days
7286	3.63	264	4.25	309	291

GOLDWYN NAPIERS KANE ET
Birth Ident: WGR-10-2
Breed: **PA A16**
BW ($): **-504/60**

KITEROA EBONIE
Birth Ident: MVV-10-16 E8-8
Breed: **PA A16** G3 S✓
BW ($): **-241/63** PW ($): **-120/87**

6 Lacts. Milk	Protein (%)	(kg)	Milkfat (%)	(kg)	Days
6831	3.64	249	3.66	251	281

Copyright 2026 LIC. All rights reserved

N = Induced T = At least 1 Abnormal Test in this Lactation
D = Lactation details include at least one derived test

= GeneMark DNA Profiled # = Parentage Uncertain D/S ✓ = Parentage Confirmed by DNA
Indices exclude genomic information with the exception of some historical Herd BW values

Purchaser:..... *Price:* .....

Three Generation Pedigree

LOT 36

Wally & Zane Kite
New Zealand

Herd Averages as at: 09/10/2026 **PTPT HERDCODE** MVV 2 / 10543
Ancestry 97% **BW** -292/43 **PW** -201/71 **LOCATION** N065-865-334 / 1
DATE 16/10/2026

Kiteroa Pepsie Pan G3 S✓D✓
Birth Ident: MVV-26-25 **No.**
Breed: **A A16** **Sex: FEMALE**
Date of Birth: **20/07/2026** Classification:

BW ($):	-151/21	PW ($):	-83/9
Protein BV (kg):	-9/24	Fertility BV (%):	-10.3/18
Fat BV (kg):	-4/24	Func Surv BV (%):	1.2/14
Milk BV (ltr):	241/24	Somatic Cell BV:	-0.43/22
Lwt BV (kg):	6/14		

Overall Opinion: **0.23/12** Dairy Conformation: **0.25/20**
Udder Overall: **0.39/24**

Avg SCC at latest Lactation :

Age	Milk (ltr)	Protein (%)	(kg)	Milkfat (%)	(kg)	Days	LW	Herd BW

Bull Mating Date

The information on this report is as recorded on the LIC MINDA database as at date of print, and LIC does not warrant the accuracy of the information provided

KITEROA CREAM PANASONIC
Birth Ident: MVV-23-44
Breed: **PA A16** G3 S✓D✓

BW ($):	-96/38
Protein BV (kg):	-6/41
Fat BV (kg):	1/41
Milk BV (ltr):	306/41
Liveweight BV (kg):	2/29
Fertility BV (%):	-8.6/35
Functional Survival BV:	1.2/30
Somatic Cell BV:	-0.38/39
Fat %:	4.5
Protein %:	3.4

KITEROA PEPSIE STAR B7-7
Birth Ident: MVV-22-73
Breed: **PA A16** G3 S✓

		PW ($):	-174/66
BW ($):	-204/44	Lwt BV (kg):	10/25
Protein BV (kg):	-11/51	Fertility BV (%):	-11.9/37
Fat BV (kg):	-8/51	Func Surv BV (%):	1.1/24
Milk BV (ltr):	176/53	SCC BV:	-0.49/47

Age	Milk (ltr)	Protein (%)	(kg)	Milkfat (%)	(kg)	Days	LW
3yr 9m	2784	3.50	97	3.95	110	95	
1yr 10m	3853	3.45	133	4.39	169	225	
Avg	3853	3.45	133	4.39	169	225	1 Lacts.

Traits other than production (2024)

AM	ST	MS	OO	S	W	C	RA	RW	L	US	FU	RU	FT	RT	TL	UO	DC
0	0	0	0	5	0	7	5	5	6	7	7	7	5	6	4	7	7

IWA SUPER SONIC (TW)
Birth Ident: BNNL-14-9260 (515503)
Breed: **PA A16** G3 S✓D✓

BW ($):	-6/98	Lwt BV (kg):	-15/97
Protein BV (kg):	-8/99	Fertility BV (%):	-3.9/99
Fat BV (kg):	6/99	Func Surv BV (%):	1.1/91
Milk BV (ltr):	166/99	SCC BV:	-0.56/99

KITEROA CREAM PANDANA ET
Birth Ident: MVV-16-3
Breed: **PA A16** G3 S✓
BW ($): **-191/48** PW ($): **51/85**

Age	Milk (ltr)	Protein (%)	(kg)	Milkfat (%)	(kg)	Days	LW
7yr 1m	9166	3.18	292	3.97	364	305	207
6yr 0m	9030	3.35	303	3.52	318	305	129
5yr 0m	9469	3.25	307	3.86	366	299	239
3yr 2m	7211	3.17	228	3.81	275	284	-139
2yr 0m	6587	3.25	214	4.10	270	294	-13
Avg	8293	3.24	269	3.84	319	297	5 Lacts.

KITEROA BONNY STARBRO
Birth Ident: MVV-14-119 (521677)
Breed: **PA A16** G3

BW ($):	-202/88	Lwt BV (kg):	14/69
Protein BV (kg):	-19/96	Fertility BV (%):	-6.2/87
Fat BV (kg):	-5/96	Func Surv BV (%):	1.9/58
Milk BV (ltr):	-54/97	SCC BV:	-0.37/95

VALENDALE PEPSIE
Birth Ident: FTB-12-111 E8-9
Breed: **PA A16**
BW ($): **-176/54** PW ($): **112/79**

Age	Milk (ltr)	Protein (%)	(kg)	Milkfat (%)	(kg)	Days	LW
12yr 1m	4197	3.28	138	3.25	137	137	
10yr 1m	8276	3.49	289	3.53	292	305	5
9yr 1m	7307	3.27	239	3.70	270	241	141
7yr 11m	8738	3.50	306	3.91	342	305	-13
6yr 8m	7809	3.65	285	4.04	316	305	77
Avg	7191	3.45	248	3.88	279	271	8 Lacts.

Plus 4 unprinted lactations

SALT SPRAY BONNY GEORGE
Birth Ident: DYNX-04-46 (505545)
Breed: **PA A16** G3
BW ($): **-230/97**

SANROSA SNOWIE 11-260 ET
Birth Ident: BNNL-11-260
Breed: **PA A16** G3 S✓D✓
BW ($): **36/76** PW ($): **697/89**

6 Lacts. Milk	Protein (%)	(kg)	Milkfat (%)	(kg)	Days
8594	3.93	338	5.24	450	296

CARMELGLEN T L TAN
Birth Ident: FRQW-08-64 (513568)
Breed: **PA A16** G3
BW ($): **-383/82**

KITEROA CREAM PRADA
Birth Ident: MVV-02-83
Breed: **PA A16**
BW ($): **-153/67** PW ($): **131/86**

10 Lacts. Milk	Protein (%)	(kg)	Milkfat (%)	(kg)	Days
6502	3.54	230	3.96	257	260

KITEROA BO PEPPERBRODY
Birth Ident: MVV-09-10 (512568)
Breed: **PA A16** G3
BW ($): **-283/84**

KITEROA BONNY STAR ET
Birth Ident: MVV-06-14
Breed: **PA A16** G3
BW ($): **-191/66** PW ($): **137/87**

9 Lacts. Milk	Protein (%)	(kg)	Milkfat (%)	(kg)	Days
5786	3.90	226	5.61	325	293

SALT SPRAY BONNY GEORGE
Birth Ident: DYNX-04-46 (505545)
Breed: **PA A16** G3
BW ($): **-230/97**

DUNWALD LOTS PEPSYCOLA
Birth Ident: FYXQ-08-35
Breed: **PA A16**
BW ($): **-203/54** PW ($): **800/83**

5 Lacts. Milk	Protein (%)	(kg)	Milkfat (%)	(kg)	Days
8903	3.55	316	4.38	390	285

Copyright 2026 LIC. All rights reserved

N = Induced T = At least 1 Abnormal Test in this Lactation
D = Lactation details include at least one derived test

= GeneMark DNA Profiled # = Parentage Uncertain D/S ✓ = Parentage Confirmed by DNA
Indices exclude genomic information with the exception of some historical Herd BW values

Purchaser:..... *Price:* .....

Three Generation Pedigree

LOT 37

Wally & Zane Kite
New Zealand

Herd Averages as at: 09/10/2026
Ancestry 97% **BW** -292/43 **PW** -201/71

PTPT HERDCODE MVV 2 / 10543
LOCATION N065-865-334 / 1
DATE 16/10/2026

Kiteroa Bonny Starpenni G3 S✓D✓
Birth Ident: MVV-26-3 **No.**
Breed: **A A16** **Sex: FEMALE**
Date of Birth: **08/07/2026** Classification:

BW ($):	-144/22	PW ($):	-81/9
Protein BV (kg):	-13/25	Fertility BV (%):	-8.0/20
Fat BV (kg):	-3/25	Func Surv BV (%):	1.6/17
Milk BV (ltr):	17/25	Somatic Cell BV:	-0.54/23
Lwt BV (kg):	6/14		

Overall Opinion: **0.22/12** Dairy Conformation: **0.23/22**
Udder Overall: **0.35/25**

Avg SCC at latest Lactation :

Age	Milk (ltr)	Protein (%)	(kg)	Milkfat (%)	(kg)	Days	LW	Herd BW

Bull Mating Date

Dam: V8-7.
Class pedigree. Granddam is tops.

The information on this report is as recorded on the LIC MINDA database as at date of print, and LIC does not warrant the accuracy of the information provided

KITEROA CREAM PANASONIC
Birth Ident: MVV-23-44
Breed: **PA A16** G3 S✓D✓

BW ($):	-96/38		
Protein BV (kg):	-6/41		
Fat BV (kg):	1/41		
Milk BV (ltr):	306/41		
Liveweight BV (kg):	2/29		
Fertility BV (%):	-8.6/35		
Functional Survival BV:	1.2/30		
Somatic Cell BV:	-0.38/39		
Fat %:	4.5		
Protein %:	3.4		

KITEROA BONNY STARS
Birth Ident: MVV-20-85
Breed: **PA A16** G3 S✓

		PW ($):	-261/82
BW ($):	-193/48	Lwt BV (kg):	11/26
Protein BV (kg):	-20/56	Fertility BV (%):	-7.4/44
Fat BV (kg):	-8/56	Func Surv BV (%):	1.9/36
Milk BV (ltr):	-271/58	SCC BV:	-0.69/52

Age	Milk (ltr)	Protein (%)	(kg)	Milkfat (%)	(kg)	Days	LW
5yr 9m	2824	3.56	101	4.59	130	107	
3yr 10m	4396	3.65	161	4.57	201	229	
3yr 0m	4140	3.58	148	4.55	189	224	-266
1yr 11m	4200	3.59	151	4.42	186	261	-313
Avg	3890	3.60	140	4.53	176	205	4 Lacts.

Traits other than production (2023)

AM	ST	MS	OO	S	W	C	RA	RW	L	US	FU	RU	FT	RT	TL	UO	DC
0	0	0	0	4	0	7	5	6	5	8	7	8	5	7	4	8	7

IWA SUPER SONIC (TW)
Birth Ident: BNNL-14-9260 (515503)
Breed: **PA A16** G3 S✓D✓

BW ($):	-6/98	Lwt BV (kg):	-15/97
Protein BV (kg):	-8/99	Fertility BV (%):	-3.9/99
Fat BV (kg):	6/99	Func Surv BV (%):	1.1/91
Milk BV (ltr):	166/99	SCC BV:	-0.56/99

KITEROA CREAM PANDANA ET
Birth Ident: MVV-16-3
Breed: **PA A16** G3 S✓
BW ($): **-191/48** PW ($): **51/85**

Age	Milk (ltr)	Protein (%)	(kg)	Milkfat (%)	(kg)	Days	LW
7yr 1m	9166	3.18	292	3.97	364	305	207
6yr 0m	9030	3.35	303	3.52	318	305	129
5yr 0m	9469	3.25	307	3.86	366	299	239
3yr 2m	7211	3.17	228	3.81	275	284	-139
2yr 0m	6587	3.25	214	4.10	270	294	-13
Avg	8293	3.24	269	3.84	319	297	5 Lacts.

KITEROA BONNY STARBRO
Birth Ident: MVV-14-119 (521677)
Breed: **PA A16** G3

BW ($):	-202/88	Lwt BV (kg):	14/69
Protein BV (kg):	-19/96	Fertility BV (%):	-6.2/87
Fat BV (kg):	-5/96	Func Surv BV (%):	1.9/58
Milk BV (ltr):	-54/97	SCC BV:	-0.37/95

KITEROA BONNY STARGAZER
Birth Ident: MVV-15-66 E8-8
Breed: **PA A16** G3 S✓D✓
BW ($): **-77/56** PW ($): **366/84**

Age	Milk (ltr)	Protein (%)	(kg)	Milkfat (%)	(kg)	Days	LW
9yr 11m	7457	3.73	278	5.06	378	304	
7yr 11m	6360	3.85	245	5.14	327	305	67
6yr 0m	6627	3.73	247	4.74	314	267	194
5yr 1m	6178	3.68	227	5.02	310	244	133
3yr 11m	6259	3.90	244	5.08	318	251	310
		Plus 2 unprinted lactations					
Avg	6382	3.79	242	5.04	322	279	6 Lacts.

SALT SPRAY BONNY GEORGE
Birth Ident: DYNX-04-46 (505545)
Breed: **PA A16** G3
BW ($): **-230/97**

SANROSA SNOWIE 11-260 ET
Birth Ident: BNNL-11-260
Breed: **PA A16** G3 S✓D✓
BW ($): **36/76** PW ($): **697/89**

6 Lacts.	Protein		Milkfat		
Milk	(%)	(kg)	(%)	(kg)	Days
8594	3.93	338	5.24	450	296

CARMELGLEN T L TAN
Birth Ident: FRQW-08-64 (513568)
Breed: **PA A16** G3
BW ($): **-383/82**

KITEROA CREAM PRADA
Birth Ident: MVV-02-83
Breed: **PA A16**
BW ($): **-153/67** PW ($): **131/86**

10 Lacts.	Protein		Milkfat		
Milk	(%)	(kg)	(%)	(kg)	Days
6502	3.54	230	3.96	257	260

KITEROA BO PEPPERBRODY
Birth Ident: MVV-09-10 (512568)
Breed: **PA A16** G3
BW ($): **-283/84**

KITEROA BONNY STAR ET
Birth Ident: MVV-06-14
Breed: **PA A16** G3
BW ($): **-191/66** PW ($): **137/87**

9 Lacts.	Protein		Milkfat		
Milk	(%)	(kg)	(%)	(kg)	Days
5786	3.90	226	5.61	325	293

SALT SPRAY BONNY GEORGE
Birth Ident: DYNX-04-46 (505545)
Breed: **PA A16** G3
BW ($): **-230/97**

KITEROA BONNY STAR ET
Birth Ident: MVV-06-14
Breed: **PA A16** G3
BW ($): **-191/66** PW ($): **137/87**

9 Lacts.	Protein		Milkfat		
Milk	(%)	(kg)	(%)	(kg)	Days
5786	3.90	226	5.61	325	293

Copyright 2026 LIC. All rights reserved

N = Induced T = At least 1 Abnormal Test in this Lactation
D = Lactation details include at least one derived test

= GeneMark DNA Profiled # = Parentage Uncertain D/S ✓ = Parentage Confirmed by DNA
Indices exclude genomic information with the exception of some historical Herd BW values

Purchaser:..... *Price:* .....

Three Generation Pedigree

LOT 38

Wally & Zane Kite
New Zealand

Herd Averages as at: 09/10/2026
Ancestry 97% **BW** -292/43 **PW** -201/71

PTPT HERDCODE MVV 2 / 10543
LOCATION N065-865-334 / 1
DATE 16/10/2026

Kiteroa Demi G3 S✓
Birth Ident: MVV-26-10 **No.**
Breed: **A A16** **Sex: FEMALE**
Date of Birth: **13/07/2026** Classification:

BW ($):	-280/21	PW ($):	-200/8
Protein BV (kg):	-13/24	Fertility BV (%):	-11.5/18
Fat BV (kg):	-12/24	Func Surv BV (%):	1.2/14
Milk BV (ltr):	85/25	Somatic Cell BV:	-0.19/22
Lwt BV (kg):	26/11		

Overall Opinion: **0.31/11** Dairy Conformation: **0.22/20**
Udder Overall: **0.44/24**

Avg SCC at latest Lactation :

Age	Milk (ltr)	Protein (%)	(kg)	Milkfat (%)	(kg)	Days	LW	Herd BW

Bull Mating Date

Dam: V7-7.

The information on this report is as recorded on the LIC MINDA database as at date of print, and LIC does not warrant the accuracy of the information provided

KITEROA CREAM PANASONIC
Birth Ident: MVV-23-44
Breed: **PA A16** G3 S✓D✓

BW ($):	-96/38		
Protein BV (kg):	-6/41		
Fat BV (kg):	1/41		
Milk BV (ltr):	306/41		
Liveweight BV (kg):	2/29		
Fertility BV (%):	-8.6/35		
Functional Survival BV:	1.2/30		
Somatic Cell BV:	-0.38/39		
Fat %:	4.5		
Protein %:	3.4		

KITEROA DAHNA
Birth Ident: MVV-19-3
Breed: **PA A16**

		PW ($):	-286/83
BW ($):	-464/43	Lwt BV (kg):	50/14
Protein BV (kg):	-20/52	Fertility BV (%):	-14.4/36
Fat BV (kg):	-25/53	Func Surv BV (%):	1.1/25
Milk BV (ltr):	-135/56	SCC BV:	0.00/47

Age	Milk (ltr)	Protein (%)	(kg)	Milkfat (%)	(kg)	Days	LW
7yr 0m	1981	3.78	75	4.27	85	102	
5yr 3m	4824	3.39	163	5.29	255	172	
4yr 2m	5504	3.51	193	4.10	226	238	-171
3yr 2m	5996	3.57	214	4.23	253	253	-22
2yr 0m	4625	3.63	168	4.45	206	298	-136
Avg	4586	3.55	163	4.47	205	213	5 Lacts.

Traits other than production (2022)

AM	ST	MS	OO	S	W	C	RA	RW	L	US	FU	RU	FT	RT	TL	UO	DC
0	0	0	0	6	6	8	4	7	6	8	7	7	4	6	5	7	7

IWA SUPER SONIC (TW)
Birth Ident: BNNL-14-9260 (515503)
Breed: **PA A16** G3 S✓D✓

BW ($):	-6/98	Lwt BV (kg):	-15/97
Protein BV (kg):	-8/99	Fertility BV (%):	-3.9/99
Fat BV (kg):	6/99	Func Surv BV (%):	1.1/91
Milk BV (ltr):	166/99	SCC BV:	-0.56/99

KITEROA CREAM PANDANA ET
Birth Ident: MVV-16-3
Breed: **PA A16** G3 S✓
BW ($): **-191/48** PW ($): **51/85**

Age	Milk (ltr)	Protein (%)	(kg)	Milkfat (%)	(kg)	Days	LW
7yr 1m	9166	3.18	292	3.97	364	305	207
6yr 0m	9030	3.35	303	3.52	318	305	129
5yr 0m	9469	3.25	307	3.86	366	299	239
3yr 2m	7211	3.17	228	3.81	275	284	-139
2yr 0m	6587	3.25	214	4.10	270	294	-13
Avg	8293	3.24	269	3.84	319	297	5 Lacts.

KITEROA BONNY GOD ET
Birth Ident: MVV-17-15
Breed: **PA A16** G3 S✓D✓

BW ($):	-493/63	Lwt BV (kg):	62/36
Protein BV (kg):	-18/73	Fertility BV (%):	-13.0/58
Fat BV (kg):	-27/74	Func Surv BV (%):	2.5/42
Milk BV (ltr):	127/76	SCC BV:	0.31/71

KITEROA DINASTAR
Birth Ident: MVV-11-101
Breed: **PA A16**
BW ($): **-420/50** PW ($): **-149/85**

Age	Milk (ltr)	Protein (%)	(kg)	Milkfat (%)	(kg)	Days	LW
12yr 11m	5368	3.39	182	3.89	209	213	
11yr 10m	7270	3.44	250	3.90	284	272	-65
10yr 10m	9098	3.57	325	3.96	360	296	247
9yr 10m	7981	3.49	279	4.13	329	297	108
8yr 10m	7944	3.59	285	4.32	343	292	191
		Plus 8 unprinted lactations					
Avg	7180	3.50	251	4.05	291	272	12 Lacts.

SALT SPRAY BONNY GEORGE
Birth Ident: DYNX-04-46 (505545)
Breed: **PA A16** G3
BW ($): **-230/97**

SANROSA SNOWIE 11-260 ET
Birth Ident: BNNL-11-260
Breed: **PA A16** G3 S✓D✓
BW ($): **36/76** PW ($): **697/89**

6 Lacts.	Protein		Milkfat		
Milk	(%)	(kg)	(%)	(kg)	Days
8594	3.93	338	5.24	450	296

CARMELGLEN T L TAN
Birth Ident: FRQW-08-64 (513568)
Breed: **PA A16** G3
BW ($): **-383/82**

KITEROA CREAM PRADA
Birth Ident: MVV-02-83
Breed: **PA A16**
BW ($): **-153/67** PW ($): **131/86**

10 Lacts.	Protein		Milkfat		
Milk	(%)	(kg)	(%)	(kg)	Days
6502	3.54	230	3.96	257	260

PALMYRA TRI STAR BURDETTE ET
Overseas HB No: 00010041956 8USA (510573)
Breed: **PA A16** G3
BW ($): **-670/96**

KITEROA BONNY GEORGINA
Birth Ident: MVV-03-69 E8-9
Breed: **PA A16** G3
BW ($): **-361/65** PW ($): **-196/86**

11 Lacts.	Protein		Milkfat		
Milk	(%)	(kg)	(%)	(kg)	Days
6779	3.56	242	4.10	278	275

KITEROA BONNY MILKSTAR ET
Birth Ident: MVV-06-28 (507545)
Breed: **PA A16** G3 S✓
BW ($): **-464/82**

KITEROA DINALOT
Birth Ident: MVV-06-89 VHC
Breed: **PA A16**
BW ($): **-468/53** PW ($): **-274/85**

10 Lacts.	Protein		Milkfat		
Milk	(%)	(kg)	(%)	(kg)	Days
6109	3.51	214	3.94	241	245

Copyright 2026 LIC. All rights reserved

N = Induced T = At least 1 Abnormal Test in this Lactation
D = Lactation details include at least one derived test

= GeneMark DNA Profiled # = Parentage Uncertain D/S ✓ = Parentage Confirmed by DNA
Indices exclude genomic information with the exception of some historical Herd BW values

Purchaser:..... *Price:* .....

Three Generation Pedigree

LOT 39

Wally & Zane Kite
New Zealand

Herd Averages as at: 09/10/2026 **PTPT HERDCODE** MVV 2 / 10543
Ancestry 97% **BW** -292/43 **PW** -201/71 **LOCATION** N065-865-334 / 1
DATE 16/10/2026

Kiteroa Kia G3 S✓D✓
Birth Ident: MVV-26-69 **No.**
Breed: **A A16** **Sex: FEMALE**
Date of Birth: **04/09/2026** Classification:

BW ($):	-397/31	PW ($):	-322/13
Protein BV (kg):	-15/35	Fertility BV (%):	-7.6/30
Fat BV (kg):	-26/36	Func Surv BV (%):	0.7/21
Milk BV (ltr):	-2/37	Somatic Cell BV:	0.00/35
Lwt BV (kg):	33/17		
Overall Opinion:	0.11/17	Dairy Conformation:	-0.04/30
Udder Overall:	0.04/32		

Avg SCC at latest Lactation :

Age	Milk (ltr)	Protein (%)	(kg)	Milkfat (%)	(kg)	Days LW	Herd BW

Bull Mating Date

Granddam: V7-8.

The information on this report is as recorded on the LIC MINDA database as at date of print, and LIC does not warrant the accuracy of the information provided

KITEROA BONNY MILKSTAR ET
Birth Ident: MVV-06-28 (507545)
Breed: **PA A16** G3 S✓

BW ($):	-464/82
Protein BV (kg):	-21/92
Fat BV (kg):	-34/92
Milk BV (ltr):	-258/93
Liveweight BV (kg):	29/55
Fertility BV (%):	-5.1/84
Functional Survival BV:	1.2/64
Somatic Cell BV:	-0.12/90
Fat %:	4.3
Protein %:	3.5

KITEROA KIANA B7-8
Birth Ident: MVV-23-10
Breed: **PA A16** G3 S✓

		PW ($):	-288/63
BW ($):	-337/41	Lwt BV (kg):	37/14
Protein BV (kg):	-9/49	Fertility BV (%):	-10.1/36
Fat BV (kg):	-18/50	Func Surv BV (%):	0.1/22
Milk BV (ltr):	253/52	SCC BV:	0.11/47

Age	Milk (ltr)	Protein (%)	(kg)	Milkfat (%)	(kg)	Days LW
3yr 1m	1294	3.99	52	3.78	49	49
2yr 0m	6278	3.38	212	3.57	224	300
Avg	6278	3.38	213	3.57	224	300

1 Lacts.

Traits other than production (2025)

AM	ST	MS	OO	S	W	C	RA	RW	L	US	FU	RU	FT	RT	TL	UO	DC
0	0	0	0	5	0	8	5	6	6	8	7	7	5	6	3	7	8

INGLECORNER MILKY BOY
HB No: A/34092/M (61377)
Breed: **PA A16** G3

BW ($):	-365/99	Lwt BV (kg):	-42/99
Protein BV (kg):	-24/99	Fertility BV (%):	-5.0/99
Fat BV (kg):	-45/99	Func Surv BV (%):	2.0/97
Milk BV (ltr):	-156/99	SCC BV:	-0.81/99

KITEROA BONNY BLUESTAR
Birth Ident: MVV-88-9 EX3
Breed: **PA A16** G1
BW ($): -499/81 PW ($): 27/87

Age	Milk (ltr)	Protein (%)	(kg)	Milkfat (%)	(kg)	Days	LW
10yr 0m	6726	3.32	223	4.02	270	257	267
8yr 3m	7802	3.70	288	4.06	317	305	123
7yr 0m	9900	3.50	347	3.93	389	301	355
6yr 1m	8394	3.68	309	4.22	355	278	
5yr 0m	8016	3.78	303	4.26	342	300	
	Plus 3 unprinted lactations						
Avg	7286	3.63	264	4.25	309	291	8 Lacts.

THORNTON PARK PETS EXPRES
Birth Ident: MHTH-17-94 (518511)
Breed: **PA A16** G3 S✓D✓

BW ($):	-321/79	Lwt BV (kg):	50/32
Protein BV (kg):	-12/93	Fertility BV (%):	-12.9/83
Fat BV (kg):	-2/94	Func Surv BV (%):	-1.6/46
Milk BV (ltr):	258/95	SCC BV:	0.35/92

KITEROA KIDOL ET
Birth Ident: MVV-18-5
Breed: **PA A16**
BW ($): -349/52 PW ($): -247/86

Age	Milk (ltr)	Protein (%)	(kg)	Milkfat (%)	(kg)	Days	LW
8yr 0m	1493	3.13	47	3.53	53	57	
7yr 0m	8169	3.53	289	3.80	310	302	
6yr 0m	6421	3.34	214	3.62	233	260	
5yr 0m	7358	3.44	253	3.60	265	305	-171
4yr 0m	7788	3.50	273	3.54	276	305	24
	Plus 2 unprinted lactations						
Avg	7066	3.44	243	3.64	258	296	6 Lacts.

GLENHOPE NIMROD
HB No: A/29034/M (61077)
Breed: **PA A16** G3
BW ($): -398/96

INGLECORNER ROSE BID
HB No: A/131530/F EX5
Breed: **PA A16**
BW ($): -515/61 PW ($): -435/26

13 Lacts.	Protein		Milkfat		
Milk	(%)	(kg)	(%)	(kg)	Days
5828	3.57	226	3.96	231	288

KITEROA GOLDEN STARBRIGHT
Birth Ident: MVV-86-34
Breed: **PA A16**
BW ($): -649/60

KITEROA BONNY BLUELOO
Birth Ident: MVV-86-3 EX2
Breed: **PA A16**
BW ($): -502/68 PW ($): -427/84

10 Lacts.	Protein		Milkfat		
Milk	(%)	(kg)	(%)	(kg)	Days
5904	3.37	199	4.16	246	273

GOLDWYN PETS RUMBA ET
Birth Ident: WGR-15-2 (516518)
Breed: **PA A16** G3
BW ($): -411/77

WAITUI BRODS KC
Birth Ident: MHTH-10-2
Breed: **PA A16** G3 S✓D✓
BW ($): -136/59 PW ($): 195/87

12 Lacts.	Protein		Milkfat		
Milk	(%)	(kg)	(%)	(kg)	Days
113	3.43	210	4.41	270	268

KITEROA BONNY BLUEIDOL ET
Birth Ident: MVV-00-17 (501581)
Breed: **PA A16** G1 S✓D✓
BW ($): -578/85

KITEROA KORAL
Birth Ident: MVV-98-9 EXC
Breed: **PA A16** G3
BW ($): -297/72 PW ($): 17/87

9 Lacts.	Protein		Milkfat		
Milk	(%)	(kg)	(%)	(kg)	Days
960	3.52	245	4.01	279	289

Copyright 2026 LIC. All rights reserved

N = Induced T = At least 1 Abnormal Test in this Lactation
D = Lactation details include at least one derived test
= GeneMark DNA Profiled # = Parentage Uncertain D/S ✓ = Parentage Confirmed by DNA
Indices exclude economic information with the exception of some historical Herd BW values

Purchaser:..... *Price:* .....

Three Generation Pedigree

LOT 40

Wally & Zane Kite
New Zealand

A2A2

Herd Averages as at: 09/10/2026 **PTPT HERDCODE** MVV 2 / 10543
Ancestry 97% **BW** -292/43 **PW** -201/71 **LOCATION** N065-865-334 / 1
DATE 16/10/2026

Kiteroa Juddy G3 S✓D✓
Birth Ident: MVV-26-54 **No.**
Breed: **A A16** **Sex: FEMALE**
Date of Birth: **15/08/2026** Classification:

BW ($):	-261/17	PW ($):	-175/7
Protein BV (kg):	-9/20	Fertility BV (%):	-12.8/15
Fat BV (kg):	-9/21	Func Surv BV (%):	0.2/11
Milk BV (ltr):	240/21	Somatic Cell BV:	0.09/19
Lwt BV (kg):	20/8		
Overall Opinion:	0.03/7	Dairy Conformation:	0.21/14
Udder Overall:	0.49/18		

Avg SCC at latest Lactation :

Age	Milk (ltr)	Protein (%)	(kg)	Milkfat (%)	(kg)	Days LW	Herd BW

Bull Mating Date

Classy pedigree. Dam's LW 508 at 2 yrs old with high PW's on the bottom line. Hard to part with.

The information on this report is as recorded on the LIC MINDA database as at date of print, and LIC does not warrant the accuracy of the information provided

KITEROA CREAM BUDDY-ET
Birth Ident: MVV-23-15
Breed: **PA A16** G3 S✓D✓

BW ($):	-452/28
Protein BV (kg):	-17/32
Fat BV (kg):	-26/34
Milk BV (ltr):	60/35
Liveweight BV (kg):	41/12
Fertility BV (%):	-11.5/26
Functional Survival BV:	-0.2/20
Somatic Cell BV:	0.17/35
Fat %:	4.1
Protein %:	3.4

KITEROA JESS QUEST
Birth Ident: MVV-24-37
Breed: **PA A16** G3 S✓

		PW ($):	169/42
BW ($):	-79/38	Lwt BV (kg):	0/20
Protein BV (kg):	0/45	Fertility BV (%):	-14.0/33
Fat BV (kg):	8/45	Func Surv BV (%):	0.7/25
Milk BV (ltr):	419/47	SCC BV:	0.01/40

Age	Milk (ltr)	Protein (%)	(kg)	Milkfat (%)	(kg)	Days LW
2yr 0m	1892	3.34	63	4.29	81	69

MISYL TARZAN
Overseas HB No: 000109439166/CAN (521540)
Breed: **A A16** G3 S✓

BW ($):	-475/48	Lwt BV (kg):	38/17
Protein BV (kg):	-16/54	Fertility BV (%):	-13.3/49
Fat BV (kg):	-25/60	Func Surv BV (%):	-1.1/39
Milk BV (ltr):	119/61	SCC BV:	0.34/63

KITEROA CREAM BUBBETTE ET
Birth Ident: MVV-17-14 E9-9
Breed: **PA A16** G3 S✓
BW ($): -433/54 PW ($): -159/85

Age	Milk (ltr)	Protein (%)	(kg)	Milkfat (%)	(kg)	Days	LW
8yr 3m	6884	3.53	243	4.05	279	217 T	
7yr 0m	7026	3.37	237	3.88	273	254	
5yr 0m	8716	3.52	307	3.68	321	305	67
3yr 1m	7191	3.29	236	3.79	272	268	-65
2yr 0m	5375	3.47	186	4.08	219	258	-26
Avg	7038	3.44	242	3.88	273	260	5 Lacts.

SOUTHWIND BONNY QUEST ET
Birth Ident: BNHY-14-1 (515584)
Breed: **PA A16** G3

BW ($):	-43/89	Lwt BV (kg):	-18/63
Protein BV (kg):	4/97	Fertility BV (%):	-8.6/92
Fat BV (kg):	2/97	Func Surv BV (%):	1.0/71
Milk BV (ltr):	680/97	SCC BV:	0.30/96

KITEROA JUSTICE
Birth Ident: MVV-17-85
Breed: **PA A16**
BW ($): -208/46 PW ($): 91/84

Age	Milk (ltr)	Protein (%)	(kg)	Milkfat (%)	(kg)	Days	LW
6yr 10m	6122	3.56	218	4.41	270	233	
5yr 11m	6599	3.63	239	4.92	325	266	182
4yr 10m	7361	3.77	277	5.07	373	285	307
2yr 11m	5615	3.65	205	5.00	280	259	96
1yr 11m	3974	3.74	149	5.41	215	225	207
Avg	5934	3.67	218	4.93	293	254	5 Lacts.

KAMOURASKA BIGSTAR-ET
Overseas HB No: 000107821541/CAN (518718)
Breed: **PA A16** G3
BW ($): -432/75

MISYL LANDSCAPE SHU-ET
Overseas HB No: 000108502142/CAN
Breed: **A A16**
BW ($): -529/27 PW ($): -419/7

Milk	Protein (%)	(kg)	Milkfat (%)	(kg)	Days

PALMYRA TRI STAR BURDETTE ET
Overseas HB No: 000100419568/USA (510573)
Breed: **PA A16** G3
BW ($): -670/96

KITEROA CREAM PRADA
Birth Ident: MVV-02-83
Breed: **PA A16**
BW ($): -153/67 PW ($): 131/86

10 Lacts.	Protein		Milkfat		
Milk	(%)	(kg)	(%)	(kg)	Days
6502	3.54	230	3.96	257	260

SALT SPRAY BONNY GEORGE
Birth Ident: DYNX-04-46 (505545)
Breed: **PA A16** G3
BW ($): -230/97

SOUTHWIND KC QUEENET ET
Birth Ident: BNHY-04-6 EXC
Breed: **PA A16** G3 S✓
BW ($): 75/76 PW ($): 732/81

11 Lacts.	Protein		Milkfat		
Milk	(%)	(kg)	(%)	(kg)	Days
7039	3.81	268	5.10	359	255

KITEROA CREAM ACTIONKING
Birth Ident: MVV-11-65 (516558)
Breed: **PA A16**
BW ($): -421/78

KITEROA JOVIAL
Birth Ident: MVV-12-66
Breed: **PA A16**
BW ($): -125/48 PW ($): 332/83

3 Lacts.	Protein		Milkfat		
Milk	(%)	(kg)	(%)	(kg)	Days
7447	3.62	270	4.75	354	296

Copyright 2026 LIC. All rights reserved

N = Induced T = At least 1 Abnormal Test in this Lactation
D = Lactation details include at least one derived test
= GeneMark DNA Profiled # = Parentage Uncertain D/S ✓ = Parentage Confirmed by DNA
Indices exclude economic information with the exception of some historical Herd BW values

Purchaser:..... *Price:* .....

Three Generation Pedigree

LOT 41

Wally & Zane Kite
New Zealand

Herd Averages as at: 09/10/2026 **PTPT HERDCODE** MVV 2 / 10543
Ancestry 97% **BW** -292/43 **PW** -201/71 **LOCATION** N065-865-334 / 1
DATE 16/10/2026

Kiteroa Cream Putt G3 S✓D✓
Birth Ident: MVV-26-48 **No.**
Breed: **A A16** **Sex: FEMALE**
Date of Birth: **10/08/2026** Classification:

BW ($):	-426/14	PW ($):	-350/5
Protein BV (kg):	-21/17	Fertility BV (%):	-10.0/12
Fat BV (kg):	-25/18	Func Surv BV (%):	0.5/9
Milk BV (ltr):	-56/19	Somatic Cell BV:	-0.04/17
Lwt BV (kg):	40/5		

Overall Opinion: **0.09/4** Dairy Conformation: **0.15/10**
Udder Overall: **0.71/15**

Avg SCC at latest Lactation :

Age	Milk (ltr)	Protein (%)	(kg)	Milkfat (%)	(kg)	Days LW	Herd BW

Bull Mating Date

Granddam: V9-8.

The information on this report is as recorded on the LIC MINDA database as at date of print, and LIC does not warrant the accuracy of the information provided

KITEROA CREAM BUDDY-ET
Birth Ident: MVV-23-15
Breed: **PA A16** G3 S✓D✓

BW ($):	-452/28
Protein BV (kg):	-17/32
Fat BV (kg):	-26/34
Milk BV (ltr):	60/35
Liveweight BV (kg):	41/12
Fertility BV (%):	-11.5/26
Functional Survival BV:	-0.2/20
Somatic Cell BV:	0.17/35
Fat %:	4.1
Protein %:	3.4

KITEROA CREAM PIXIE
Birth Ident: MVV-24-50
Breed: **PA A16** G3 S✓D✓

		PW ($):	-386/39
BW ($):	-401/26	Lwt BV (kg):	38/8
Protein BV (kg):	-25/33	Fertility BV (%):	-8.6/18
Fat BV (kg):	-23/35	Func Surv BV (%):	1.3/12
Milk BV (ltr):	-174/38	SCC BV:	-0.26/30

Age	Milk (ltr)	Protein (%)	(kg)	Milkfat (%)	(kg)	Days LW
1yr 11m	1653	3.26	54	3.99	66	74

MISYL TARZAN
Overseas HB No: 000109439166/CAN (521540)
Breed: **A A16** G3 S✓

BW ($):	-475/48	Lwt BV (kg):	38/17
Protein BV (kg):	-16/54	Fertility BV (%):	-13.3/49
Fat BV (kg):	-25/60	Func Surv BV (%):	-1.1/39
Milk BV (ltr):	119/61	SCC BV:	0.34/63

KITEROA CREAM BUBBETTE ET
Birth Ident: MVV-17-14 E9-9
Breed: **PA A16** G3 S✓
BW ($): -433/54 PW ($): -159/85

Age	Milk (ltr)	Protein (%)	(kg)	Milkfat (%)	(kg)	Days	LW
8yr 3m	6884	3.53	243	4.05	279	217 T	
7yr 0m	7026	3.37	237	3.88	273	254	
5yr 0m	8716	3.52	307	3.68	321	305	67
3yr 1m	7191	3.29	236	3.79	272	268	-65
2yr 0m	5375	3.47	186	4.08	219	258	-26
Avg	7038	3.44	242	3.88	273	260	5 Lacts.

GOLDWYN KATES REALITY-ET
Birth Ident: WGR-22-26
Breed: **PA A16** G3 S✓D✓

BW ($):	-581/43	Lwt BV (kg):	43/22
Protein BV (kg):	-32/51	Fertility BV (%):	-11.5/39
Fat BV (kg):	-36/52	Func Surv BV (%):	1.0/26
Milk BV (ltr):	-158/54	SCC BV:	-0.12/50

KITEROA CREAM PERMELIA
Birth Ident: MVV-22-10
Breed: **PA A16** G3 S✓D✓
BW ($): -187/38 PW ($): -76/73

Age	Milk (ltr)	Protein (%)	(kg)	Milkfat (%)	(kg)	Days	LW
4yr 0m	2378	3.77	90	4.82	115	93	
3yr 0m	6378	3.82	243	4.88	311	301	
2yr 1m	3843	3.79	146	4.84	186	224	
Avg	5111	3.81	195	4.86	249	263	2 Lacts.

KAMOURASKA BIGSTAR-ET
Overseas HB No: 000107821541/CAN (518718)
Breed: **PA A16** G3
BW ($): **-432/75**

MISYL LANDSCAPE SHU-ET
Overseas HB No: 000108502142/CAN
Breed: **A A16**
BW ($): **-529/27** PW ($): **-419/7**

Milk	Protein (%)	(kg)	Milkfat (%)	(kg)	Days

PALMYRA TRI STAR BURDETTE ET
Overseas HB No: 000100419568/USA (510573)
Breed: **PA A16** G3
BW ($): **-670/96**

KITEROA CREAM PRADA
Birth Ident: MVV-02-83
Breed: **PA A16**
BW ($): **-153/67** PW ($): **131/86**

10 Lacts.	Protein (%)	(kg)	Milkfat (%)	(kg)	Days
6502	3.54	230	3.96	257	260

PALMYRA TRI-STAR REALITY
Overseas HB No: 000100369452/USA (510555)
Breed: **PA A16** G3
BW ($): **-715/86**

GOLDWYN BLUE KRYSTAL
Birth Ident: WGR-06-96 E8-9
Breed: **PA A16** G3
BW ($): **-305/56** PW ($): **-380/83**

12 Lacts.	Protein (%)	(kg)	Milkfat (%)	(kg)	Days
7312	3.55	260	4.13	302	287

KITEROA LOVE IT BIGTIME
Birth Ident: MVV-20-17
Breed: **PA A16** G3 S✓D✓
BW ($): **-219/57**

KITEROA CREAM PIPELINE
Birth Ident: MVV-20-21 E9-8
Breed: **PA A16** G3 S✓
BW ($): **-208/44** PW ($): **-79/84**

4 Lacts.	Protein (%)	(kg)	Milkfat (%)	(kg)	Days
5930	3.74	222	4.73	281	287

Copyright 2026 LIC. All rights reserved

N = Induced T = At least 1 Abnormal Test in this Lactation
D = Lactation details include at least one derived test
= GeneMark DNA Profiled # = Parentage Uncertain D/S ✓ = Parentage Confirmed by DNA
Indices exclude genomic information with the exception of some historical Herd BW values

Purchaser:..... *Price:* .....

Three Generation Pedigree

LOT 42

Wally & Zane Kite
New Zealand

Herd Averages as at: 09/10/2026 **PTPT HERDCODE** MVV 2 / 10543
Ancestry 97% **BW** -292/43 **PW** -201/71 **LOCATION** N065-865-334 / 1
DATE 16/10/2026

Kiteroa Bo Peppernuddy G3 S✓D✓
Birth Ident: MVV-26-19 **No.**
Breed: **A A16** **Sex: FEMALE**
Date of Birth: **16/07/2026** Classification:

BW ($):	-381/16	PW ($):	-313/6
Protein BV (kg):	-19/19	Fertility BV (%):	-9.3/14
Fat BV (kg):	-22/20	Func Surv BV (%):	0.2/11
Milk BV (ltr):	-49/21	Somatic Cell BV:	-0.04/20
Lwt BV (kg):	35/6		

Overall Opinion: **0.12/6** Dairy Conformation: **0.19/13**
Udder Overall: **0.60/18**

Avg SCC at latest Lactation :

Age	Milk (ltr)	Protein (%)	(kg)	Milkfat (%)	(kg)	Days LW	Herd BW

Bull Mating Date

The information on this report is as recorded on the LIC MINDA database as at date of print, and LIC does not warrant the accuracy of the information provided

KITEROA CREAM BUDDY-ET
Birth Ident: MVV-23-15
Breed: **PA A16** G3 S✓D✓

BW ($):	-452/28
Protein BV (kg):	-17/32
Fat BV (kg):	-26/34
Milk BV (ltr):	60/35
Liveweight BV (kg):	41/12
Fertility BV (%):	-11.5/26
Functional Survival BV:	-0.2/20
Somatic Cell BV:	0.17/35
Fat %:	4.1
Protein %:	3.4

KITEROA BO PEPPERNYREE
Birth Ident: MVV-24-9
Breed: **PA A16** G3 S✓

		PW ($):	-399/45
BW ($):	-314/35	Lwt BV (kg):	30/13
Protein BV (kg):	-20/43	Fertility BV (%):	-7.2/28
Fat BV (kg):	-18/44	Func Surv BV (%):	0.5/22
Milk BV (ltr):	-160/47	SCC BV:	-0.25/40

Age	Milk (ltr)	Protein (%)	(kg)	Milkfat (%)	(kg)	Days LW
2yr 0m	1676	3.49	58	4.44	74	99

MISYL TARZAN
Overseas HB No: 000109439166/CAN (521540)
Breed: **A A16** G3 S✓

BW ($):	-475/48	Lwt BV (kg):	38/17
Protein BV (kg):	-16/54	Fertility BV (%):	-13.3/49
Fat BV (kg):	-25/60	Func Surv BV (%):	-1.1/39
Milk BV (ltr):	119/61	SCC BV:	0.34/63

KITEROA CREAM BUBBETTE ET
Birth Ident: MVV-17-14 E9-9
Breed: **PA A16** G3 S✓
BW ($): -433/54 PW ($): -159/85

Age	Milk (ltr)	Protein (%)	(kg)	Milkfat (%)	(kg)	Days	LW
8yr 3m	6884	3.53	243	4.05	279	217 T	
7yr 0m	7026	3.37	237	3.88	273	254	
5yr 0m	8716	3.52	307	3.68	321	305	67
3yr 1m	7191	3.29	236	3.79	272	268	-65
2yr 0m	5375	3.47	186	4.08	219	258	-26
Avg	7038	3.44	242	3.88	273	260	5 Lacts.

KITEROA CREAM PRIORITY ET
Birth Ident: MVV-17-1 (520596)
Breed: **PA A16** G3 S✓

BW ($):	-215/70	Lwt BV (kg):	44/29
Protein BV (kg):	-6/84	Fertility BV (%):	-10.8/66
Fat BV (kg):	-4/84	Func Surv BV (%):	-0.1/50
Milk BV (ltr):	268/86	SCC BV:	-0.10/81

KITEROA BO PEPPERNOW
Birth Ident: MVV-19-52
Breed: **PA A16**
BW ($): -325/48 PW ($): -410/85

Age	Milk (ltr)	Protein (%)	(kg)	Milkfat (%)	(kg)	Days	LW
6yr 11m	2644	3.62	96	4.10	108	95	
5yr 11m	5801	3.80	220	3.99	231	305	
4yr 11m	5549	3.72	207	4.06	225	258	
3yr 11m	6040	3.76	227	4.06	245	303	-252
2yr 11m	6029	3.72	224	4.10	247	305	-178
		Plus 1 unprinted lactations					
Avg	5717	3.72	213	4.06	232	295	5 Lacts.

KAMOURASKA BIGSTAR-ET
Overseas HB No: 000107821541/CAN (518718)
Breed: **PA A16** G3
BW ($): **-432/75**

MISYL LANDSCAPE SHU-ET
Overseas HB No: 000108502142/CAN
Breed: **A A16**
BW ($): **-529/27** PW ($): **-419/7**

Milk	Protein (%)	(kg)	Milkfat (%)	(kg)	Days

PALMYRA TRI STAR BURDETTE ET
Overseas HB No: 000100419568/USA (510573)
Breed: **PA A16** G3
BW ($): **-670/96**

KITEROA CREAM PRADA
Birth Ident: MVV-02-83
Breed: **PA A16**
BW ($): **-153/67** PW ($): **131/86**

10 Lacts.	Protein (%)	(kg)	Milkfat (%)	(kg)	Days
6502	3.54	230	3.96	257	260

PALMYRA TRI STAR BURDETTE ET
Overseas HB No: 000100419568/USA (510573)
Breed: **PA A16** G3
BW ($): **-670/96**

KITEROA CREAM PRADA
Birth Ident: MVV-02-83
Breed: **PA A16**
BW ($): **-153/67** PW ($): **131/86**

10 Lacts.	Protein (%)	(kg)	Milkfat (%)	(kg)	Days
6502	3.54	230	3.96	257	260

KITEROA BO PEPPERBRODY
Birth Ident: MVV-09-10 (512568)
Breed: **PA A16** G3
BW ($): **-283/84**

KITEROA BO PEPPERNOLA
Birth Ident: MVV-16-19 E8-8
Breed: **PA A16**
BW ($): **-296/52** PW ($): **-240/87**

7 Lacts.	Protein (%)	(kg)	Milkfat (%)	(kg)	Days
5762	3.62	208	4.38	252	276

Copyright 2026 LIC. All rights reserved

N = Induced T = At least 1 Abnormal Test in this Lactation
D = Lactation details include at least one derived test
= GeneMark DNA Profiled # = Parentage Uncertain D/S ✓ = Parentage Confirmed by DNA
Indices exclude genomic information with the exception of some historical Herd BW values

Purchaser:..... *Price:* .....

Three Generation Pedigree

LOT 43

Wally & Zane Kite
New Zealand

A2A2

Herd Averages as at: 09/10/2026 **PTPT HERDCODE** MVV 2 / 10543
Ancestry 97% **BW** -292/43 **PW** -201/71 **LOCATION** N065-865-334 / 1
DATE 16/10/2026

Kiteroa Cream Zoomie
G3 S✓D✓
Birth Ident: MVV-26-18 **No.**
Breed: **A A16** **Sex: FEMALE**
Date of Birth: **15/07/2026** Classification:

BW ($):	-254/17	PW ($):	-204/7
Protein BV (kg):	-13/20	Fertility BV (%):	-5.5/13
Fat BV (kg):	-17/21	Func Surv BV (%):	-0.1/11
Milk BV (ltr):	148/20	Somatic Cell BV:	-0.40/18
Lwt BV (kg):	11/10		

Overall Opinion: **0.05/9** Dairy Conformation: **0.01/12**
Udder Overall: **0.42/18**

Avg SCC at latest Lactation :

Age	Milk (ltr)	Protein (%)	(kg)	Milkfat (%)	(kg)	Days	LW	Herd BW

Bull Mating Date

Great family. Dam is in the top few 2-year-olds.

The information on this report is as recorded on the LIC MINDA database as at date of print, and LIC does not warrant the accuracy of the information provided

Kiteroa Bonny Goodshammy
Birth Ident: MVV-24-11
Breed: **A A16** G3 S✓D✓

BW ($):	-317/24
Protein BV (kg):	-17/29
Fat BV (kg):	-24/31
Milk BV (ltr):	104/31
Liveweight BV (kg):	11/9
Fertility BV (%):	-6.2/17
Functional Survival BV:	-0.7/12
Somatic Cell BV:	-0.43/27
Fat %:	4.1
Protein %:	3.4

KITEROA CREAM ZALLA
Birth Ident: MVV-24-42
Breed: **PA A16** G3 S✓

		PW ($):	-152/47
BW ($):	-194/42	Lwt BV (kg):	12/30
Protein BV (kg):	-9/47	Fertility BV (%):	-4.8/35
Fat BV (kg):	-11/48	Func Surv BV (%):	0.4/30
Milk BV (ltr):	193/49	SCC BV:	-0.36/43

Age	Milk (ltr)	Protein (%)	(kg)	Milkfat (%)	(kg)	Days	LW
1yr 11m	2119	3.65	77	4.27	90	100	
Avg	2119	3.65	77	4.27	91	100	1 Lacts.

ALLEGRO SHAMWOW
Overseas HB No: 000013929789/CAN (523423)
Breed: **A A16** G3 S✓

BW ($):	-458/37	Lwt BV (kg):	21/4
Protein BV (kg):	-21/47	Fertility BV (%):	-7.8/24
Fat BV (kg):	-37/52	Func Surv BV (%):	-1.9/14
Milk BV (ltr):	110/56	SCC BV:	-0.40/50

KITEROA BONNY GOODGEORGE
Birth Ident: MVV-15-59 E9-8
Breed: **PA A16** G3 S✓
BW ($): **-173/53** PW ($): **144/84**

Age	Milk (ltr)	Protein (%)	(kg)	Milkfat (%)	(kg)	Days	LW
11yr 1m	952	3.67	35	3.70	35	34	
9yr 11m	6718	3.60	242	4.88	328	299	
8yr 11m	5221	3.58	187	4.59	240	255	
7yr 11m	6101	3.67	224	4.36	266	305	-191
6yr 6m	6893	3.67	253	4.63	319	305	189
	Plus 4 unprinted lactations						
Avg	6360	3.55	226	4.49	286	281	8 Lacts.

IWA SUPER SONIC (TW)
Birth Ident: BNNL-14-9260 (515503)
Breed: **PA A16** G3 S✓D✓

BW ($):	-6/98	Lwt BV (kg):	-15/97
Protein BV (kg):	-8/99	Fertility BV (%):	-3.9/99
Fat BV (kg):	6/99	Func Surv BV (%):	1.1/91
Milk BV (ltr):	166/99	SCC BV:	-0.56/99

KITEROA CREAM ZALI
Birth Ident: MVV-19-19
Breed: **PA A16**
BW ($): **-373/48** PW ($): **-63/85**

Age	Milk (ltr)	Protein (%)	(kg)	Milkfat (%)	(kg)	Days	LW
6yr 0m	7395	3.47	257	4.02	298	289	
5yr 0m	6675	3.37	225	3.43	229	227	
4yr 1m	7896	3.43	271	3.87	306	265	241
2yr 11m	7741	3.37	261	3.98	308	305	66
2yr 0m	6599	3.39	223	3.87	255	290	204
Avg	7261	3.41	247	3.84	279	275	5 Lacts.

LA CROISEE YUKON
Overseas HB No: 000110774630/CAN (519538)
Breed: **PA A16** G3
BW ($): **-300/51**

ALLEGRO REBELLION SO
Overseas HB No: 000011087989/CAN
Breed: **A A16**
BW ($): **-363/22** PW ($): **-304/6**

Milk	Protein (%)	(kg)	Milkfat (%)	(kg)	Days

SALT SPRAY BONNY GEORGE
Birth Ident: DYNX-04-46 (505545)
Breed: **PA A16** G3
BW ($): **-230/97**

KITEROA BONNY GOODYBAG
Birth Ident: MVV-11-11
Breed: **PA A16**
BW ($): **-234/55** PW ($): **-75/86**

9 Lacts. Milk	Protein (%)	(kg)	Milkfat (%)	(kg)	Days
6382	3.58	228	4.45	284	270

SALT SPRAY BONNY GEORGE
Birth Ident: DYNX-04-46 (505545)
Breed: **PA A16** G3
BW ($): **-230/97**

SANROSA SNOWIE 11-260 ET
Birth Ident: BNNL-11-260
Breed: **PA A16** G3 S✓D✓
BW ($): **36/76** PW ($): **697/89**

6 Lacts. Milk	Protein (%)	(kg)	Milkfat (%)	(kg)	Days
8594	3.93	338	5.24	450	296

KITEROA BONNY BLUE JONTY
Birth Ident: MVV-06-16 (511559)
Breed: **PA A16** G3
BW ($): **-500/82**

KITEROA CREAM ZOE
Birth Ident: MVV-13-65
Breed: **PA A16**
BW ($): **-391/55** PW ($): **-180/85**

6 Lacts. Milk	Protein (%)	(kg)	Milkfat (%)	(kg)	Days
7005	3.46	242	4.06	286	282

Copyright 2026 LIC. All rights reserved

N = Induced T = At least 1 Abnormal Test in this Lactation
D = Lactation details include at least one derived test

= GeneMark DNA Profiled # = Parentage Uncertain D/S ✓ = Parentage Confirmed by DNA
Indices exclude genomic information with the exception of some historical Herd BW values

Purchaser:..... *Price:* .....

Three Generation Pedigree

LOT 44

Wally & Zane Kite
New Zealand

Herd Averages as at: 09/10/2026 **PTPT HERDCODE** MVV 2 / 10543
Ancestry 97% **BW** -292/43 **PW** -201/71 **LOCATION** N065-865-334 / 1
DATE 16/10/2026

Kiteroa Golden Shammy
G3 S✓D✓
Birth Ident: MVV-26-35 **No.**
Breed: **A A16** **Sex: FEMALE**
Date of Birth: **29/07/2026** Classification:

BW ($):	-289/17	PW ($):	-233/6
Protein BV (kg):	-13/21	Fertility BV (%):	-8.5/13
Fat BV (kg):	-19/22	Func Surv BV (%):	0.4/10
Milk BV (ltr):	174/20	Somatic Cell BV:	-0.29/17
Lwt BV (kg):	15/9		

Overall Opinion: **0.11/8** Dairy Conformation: **0.14/12**
Udder Overall: **0.59/16**

Avg SCC at latest Lactation :

Age	Milk (ltr)	Protein (%)	(kg)	Milkfat (%)	(kg)	Days	LW	Herd BW

Bull Mating Date

Granddam: V8-8.

The information on this report is as recorded on the LIC MINDA database as at date of print, and LIC does not warrant the accuracy of the information provided

Kiteroa Bonny Goodshammy
Birth Ident: MVV-24-11
Breed: **A A16** G3 S✓D✓

BW ($):	-317/24
Protein BV (kg):	-17/29
Fat BV (kg):	-24/31
Milk BV (ltr):	104/31
Liveweight BV (kg):	11/9
Fertility BV (%):	-6.2/17
Functional Survival BV:	-0.7/12
Somatic Cell BV:	-0.43/27
Fat %:	4.1
Protein %:	3.4

KITEROA GOLDEN SWEETY
Birth Ident: MVV-24-63
Breed: **PA A16** G3 S✓D✓

		PW ($):	-156/40
BW ($):	-262/42	Lwt BV (kg):	20/27
Protein BV (kg):	-9/49	Fertility BV (%):	-10.8/33
Fat BV (kg):	-15/49	Func Surv BV (%):	1.4/28
Milk BV (ltr):	244/46	SCC BV:	-0.14/40

Age	Milk (ltr)	Protein (%)	(kg)	Milkfat (%)	(kg)	Days	LW
1yr 10m	2104	3.40	72	4.06	86	86	

ALLEGRO SHAMWOW
Overseas HB No: 000013929789/CAN (523423)
Breed: **A A16** G3 S✓

BW ($):	-458/37	Lwt BV (kg):	21/4
Protein BV (kg):	-21/47	Fertility BV (%):	-7.8/24
Fat BV (kg):	-37/52	Func Surv BV (%):	-1.9/14
Milk BV (ltr):	110/56	SCC BV:	-0.40/50

KITEROA BONNY GOODGEORGE
Birth Ident: MVV-15-59 E9-8
Breed: **PA A16** G3 S✓
BW ($): **-173/53** PW ($): **144/84**

Age	Milk (ltr)	Protein (%)	(kg)	Milkfat (%)	(kg)	Days	LW
11yr 1m	952	3.67	35	3.70	35	34	
9yr 11m	6718	3.60	242	4.88	328	299	
8yr 11m	5221	3.58	187	4.59	240	255	
7yr 11m	6101	3.67	224	4.36	266	305	-191
6yr 6m	6893	3.67	253	4.63	319	305	189
	Plus 4 unprinted lactations						
Avg	6360	3.55	226	4.49	286	281	8 Lacts.

SALT SPRAY BONNY GEORGE
Birth Ident: DYNX-04-46 (505545)
Breed: **PA A16** G3

BW ($):	-230/97	Lwt BV (kg):	-6/90
Protein BV (kg):	-10/99	Fertility BV (%):	-12.3/97
Fat BV (kg):	-18/99	Func Surv BV (%):	0.7/88
Milk BV (ltr):	100/99	SCC BV:	-0.63/98

KITEROA GOLDEN SWEET
Birth Ident: MVV-20-77
Breed: **PA A16** G3 S✓
BW ($): **-326/44** PW ($): **-181/84**

Age	Milk (ltr)	Protein (%)	(kg)	Milkfat (%)	(kg)	Days	LW
4yr 11m	7876	3.38	266	3.84	302	283	
4yr 0m	5639	3.29	186	3.89	219	208	
2yr 10m	7102	3.39	241	3.93	279	297	-74
1yr 11m	6020	3.33	201	3.99	240	271	39
Avg	6660	3.35	223	3.91	260	265	4 Lacts.

LA CROISEE YUKON
Overseas HB No: 000110774630/CAN (519538)
Breed: **PA A16** G3
BW ($): **-300/51**

ALLEGRO REBELLION SO
Overseas HB No: 000011087989/CAN
Breed: **A A16**
BW ($): **-363/22** PW ($): **-304/6**

Milk	Protein (%)	(kg)	Milkfat (%)	(kg)	Days

SALT SPRAY BONNY GEORGE
Birth Ident: DYNX-04-46 (505545)
Breed: **PA A16** G3
BW ($): **-230/97**

KITEROA BONNY GOODYBAG
Birth Ident: MVV-11-11
Breed: **PA A16**
BW ($): **-234/55** PW ($): **-75/86**

9 Lacts. Milk	Protein (%)	(kg)	Milkfat (%)	(kg)	Days
6382	3.58	228	4.45	284	270

GOLDWYN FOLLY SULTAN
Birth Ident: WGR-96-6 (500599)
Breed: **PA A16** G2
BW ($): **-429/92**

KITEROA BONNY GLUCOSE
Birth Ident: MVV-98-6 EX3
Breed: **PA A16**
BW ($): **-324/66** PW ($): **-136/87**

9 Lacts. Milk	Protein (%)	(kg)	Milkfat (%)	(kg)	Days
5614	3.52	198	3.91	220	270

KITEROA BONNY GOD ET
Birth Ident: MVV-17-15
Breed: **PA A16** G3 S✓D✓
BW ($): **-493/63**

KITEROA GOLDEN SUBURBIA
Birth Ident: MVV-12-25
Breed: **PA A16**
BW ($): **-225/56** PW ($): **-94/87**

8 Lacts. Milk	Protein (%)	(kg)	Milkfat (%)	(kg)	Days
6075	3.77	229	4.88	296	277

Copyright 2026 LIC. All rights reserved

N = Induced T = At least 1 Abnormal Test in this Lactation
D = Lactation details include at least one derived test

= GeneMark DNA Profiled # = Parentage Uncertain D/S ✓ = Parentage Confirmed by DNA
Indices exclude genomic information with the exception of some historical Herd BW values

Purchaser:..... *Price:* .....

Three Generation Pedigree

LOT 45

Wally & Zane Kite
New Zealand

Herd Averages as at: 09/10/2026 **PTPT HERDCODE** MVV 2 / 10543
Ancestry 97% **BW** -292/43 **PW** -201/71 **LOCATION** N065-865-334 / 1
DATE 16/10/2026

Kiteroa Bonny StarquinnET G3 S✓D✓
Birth Ident: MVV-26-16
Breed: **A A16** **Sex: MALE**
Date of Birth: **14/07/2026**

BW ($):	-133/38
Protein BV (kg):	-2/42
Fat BV (kg):	3/43
Milk BV (ltr):	428/42
Liveweight BV (kg):	16/24
Fertility BV (%):	-12.0/36
Functional Survival BV (%):	0.7/28
Somatic Cell BV:	-0.01/40
Overall Opinion BV:	0.11/25
Udder Overall BV:	0.42/39
Dairy Conformation BV:	0.28/37
Fat %:	4.4
Protein %:	3.4

The pedigree says it all. We have retained two ET brothers for personal use.
Full brother to Lot 46.

SOUTHWIND BONNY QUEST ET
Birth Ident: BNHY-14-1 (515584)
Breed: **PA A16** G3

BW ($):	-43/89
Protein BV (kg):	4/97
Fat BV (kg):	2/97
Milk BV (ltr):	680/97
Liveweight BV (kg):	-18/63
Fertility BV (%):	-8.6/92
Functional Survival BV:	1.0/71
Somatic Cell BV:	0.30/96
Fat %:	4.2
Protein %:	3.4

KITEROA BONNYSTARLIGHT ET E8-9
Birth Ident: MVV-14-38
Breed: **PA A16** G3 S✓D✓

		PW ($):	514/85
BW ($):	-223/57	Lwt BV (kg):	51/32
Protein BV (kg):	-9/66	Fertility BV (%):	-15.3/50
Fat BV (kg):	4/67	Func Surv BV (%):	0.3/39
Milk BV (ltr):	176/68	SCC BV:	-0.34/63

Age	Milk (ltr)	Protein (%)	(kg)	Milkfat (%)	(kg)	Days	LW
10yr 1m	6962	3.48	243	4.46	310	202	
7yr 10m	6931	3.98	276	4.81	333	305	108
6yr 11m	8764	3.57	312	4.64	407	305	341
6yr 0m	8901	3.67	327	4.85	431	294	310
4yr 1m	7200	3.57	257	4.63	334	246	277
2yr 0m	6941	3.57	248	4.91	341	305	200
Avg	7616	3.64	277	4.72	359	276	6 Lacts.

Traits other than production (2020)

AM	ST	MS	OO	S	W	C	RA	RW	L	US	FU	RU	FT	RT	TL	UO	DC
0	0	0	0	5	5	8	5	7	6	9	7	9	5	7	5	8	9

SALT SPRAY BONNY GEORGE
Birth Ident: DYNX-04-46 (505545)
Breed: **PA A16** G3

BW ($):	-230/97	Lwt BV (kg):	-6/90
Protein BV (kg):	-10/99	Fertility BV (%):	-12.3/97
Fat BV (kg):	-18/99	Func Surv BV (%):	0.7/88
Milk BV (ltr):	100/99	SCC BV:	-0.63/98

SOUTHWIND KC QUEENET ET
Birth Ident: BNHY-04-6 EXC
Breed: **PA A16** G3 S✓
BW ($): **75/76** PW ($): **732/81**

Age	Milk (ltr)	Protein (%)	(kg)	Milkfat (%)	(kg)	Days	LW
13yr 2m	5673	3.72	211	4.50	255	218	335
12yr 2m	2540	3.68	93	4.71	120	87	290
11yr 3m	6884	3.76	259	5.18	357	203	515
10yr 0m	8405	3.89	327	5.06	426	261	569
9yr 0m	6999	3.60	252	5.23	366	243	445
Avg	7039	3.81	268	5.10	359	255	11 Lacts.

Plus 9 unprinted lactations

PLUM-BOTTOM TRIDENT'S LOT
Overseas HB No: 000000145520/USA (100854)
Breed: **PA A16** G3

BW ($):	-603/93	Lwt BV (kg):	80/76
Protein BV (kg):	-15/98	Fertility BV (%):	-28.7/94
Fat BV (kg):	-24/98	Func Surv BV (%):	-2.3/78
Milk BV (ltr):	-69/98	SCC BV:	0.10/97

KITEROA BONNY STAR ET
Birth Ident: MVV-06-14
Breed: **PA A16** G3
BW ($): **-191/66** PW ($): **137/87**

Age	Milk (ltr)	Protein (%)	(kg)	Milkfat (%)	(kg)	Days	LW
14yr 0m	5294	3.96	210	5.28	279	305	-94
11yr 0m	5880	3.96	233	5.36	315	305	-21
9yr 1m	6538	3.89	255	5.54	362	305	112
8yr 0m	6144	4.03	248	5.75	353	300	51
6yr 0m	5833	3.73	217	5.82	340	257	132
Avg	5786	3.90	226	5.61	325	293	9 Lacts.

Plus 4 unprinted lactations

GOLDWYN FOLLY SULTAN
Birth Ident: WGR-96-6 (500599)
Breed: **PA A16** G2
BW ($): **-429/92**

KITEROA BONNY GLUCOSE
Birth Ident: MVV-98-6 EX3
Breed: **PA A16**
BW ($): **-324/66** PW ($): **-136/87**

9 Lacts. Milk	Protein (%)	(kg)	Milkfat (%)	(kg)	Days
5614	3.52	198	3.91	220	270

KILFENNAN CHALLENGE
Birth Ident: DVLX-98-35 (61772)
Breed: **PA A16** G3 S✓D✓
BW ($): **-281/99**

SOUTHWIND BO QANTAS
Birth Ident: BNHY-91-25 EXC
Breed: **PA A16**
BW ($): **-312/72** PW ($): **297/84**

7 Lacts. Milk	Protein (%)	(kg)	Milkfat (%)	(kg)	Days
6744	3.77	254	4.91	331	243

ARDROSSAN EV KATES TRIDENT
Overseas HB No: 000000144136/USA (61569)
Breed: **PA A16**
BW ($): **-767/92**

MORROW PREFERRED LOU 4TH
Overseas HB No: 000000968232/USA
Breed: **A A16**
BW ($): **-551/32** PW ($): **-456/13**

Milk	Protein (%)	(kg)	Milkfat (%)	(kg)	Days

NGARANGI HERCULES
Birth Ident: JGB-93-60 (61551)
Breed: **PA A16** G1
BW ($): **-267/98**

KITEROA BONNY BLUESTAR
Birth Ident: MVV-88-9 EX3
Breed: **PA A16** G1
BW ($): **-499/81** PW ($): **27/87**

8 Lacts. Milk	Protein (%)	(kg)	Milkfat (%)	(kg)	Days
7286	3.63	264	4.25	309	291

Copyright 2026 LIC. All rights reserved
N = Induced T = At least 1 Abnormal Test in this Lactation
D = Lactation details include at least one derived test
= GeneMark DNA Profiled # = Parentage Uncertain D/S ✓ = Parentage Confirmed by DNA
Indices exclude genomic information with the exception of some historical Herd BW values

Purchaser:..... *Price:* .....

Three Generation Pedigree

LOT 46

Wally & Zane Kite
New Zealand

Herd Averages as at: 09/10/2026 **PTPT HERDCODE** MVV 2 / 10543
Ancestry 97% **BW** -292/43 **PW** -201/71 **LOCATION** N065-865-334 / 1
DATE 16/10/2026

Kiteroa Bonny StarquakeET G3 S✓D✓
Birth Ident: MVV-26-30
Breed: **A A16** **Sex: MALE**
Date of Birth: **23/07/2026**

BW ($):	-133/38
Protein BV (kg):	-2/42
Fat BV (kg):	3/43
Milk BV (ltr):	428/42
Liveweight BV (kg):	16/24
Fertility BV (%):	-12.0/36
Functional Survival BV (%):	0.7/28
Somatic Cell BV:	-0.01/40
Overall Opinion BV:	0.11/25
Udder Overall BV:	0.42/39
Dairy Conformation BV:	0.28/37
Fat %:	4.4
Protein %:	3.4

The pedigree says it all. We have retained two ET brothers for personal use.
Full brother to Lot 45.

SOUTHWIND BONNY QUEST ET
Birth Ident: BNHY-14-1 (515584)
Breed: **PA A16** G3

BW ($):	-43/89
Protein BV (kg):	4/97
Fat BV (kg):	2/97
Milk BV (ltr):	680/97
Liveweight BV (kg):	-18/63
Fertility BV (%):	-8.6/92
Functional Survival BV:	1.0/71
Somatic Cell BV:	0.30/96
Fat %:	4.2
Protein %:	3.4

KITEROA BONNYSTARLIGHT ET E8-9
Birth Ident: MVV-14-38
Breed: **PA A16** G3 S✓D✓

		PW ($):	514/85
BW ($):	-223/57	Lwt BV (kg):	51/32
Protein BV (kg):	-9/66	Fertility BV (%):	-15.3/50
Fat BV (kg):	4/67	Func Surv BV (%):	0.3/39
Milk BV (ltr):	176/68	SCC BV:	-0.34/63

Age	Milk (ltr)	Protein (%)	(kg)	Milkfat (%)	(kg)	Days	LW
10yr 1m	6962	3.48	243	4.46	310	202	
7yr 10m	6931	3.98	276	4.81	333	305	108
6yr 11m	8764	3.57	312	4.64	407	305	341
6yr 0m	8901	3.67	327	4.85	431	294	310
4yr 1m	7200	3.57	257	4.63	334	246	277
2yr 0m	6941	3.57	248	4.91	341	305	200
Avg	7616	3.64	277	4.72	359	276	6 Lacts.

Traits other than production (2020)

AM	ST	MS	OO	S	W	C	RA	RW	L	US	FU	RU	FT	RT	TL	UO	DC
0	0	0	0	5	5	8	5	7	6	9	7	9	5	7	5	8	9

SALT SPRAY BONNY GEORGE
Birth Ident: DYNX-04-46 (505545)
Breed: **PA A16** G3

BW ($):	-230/97	Lwt BV (kg):	-6/90
Protein BV (kg):	-10/99	Fertility BV (%):	-12.3/97
Fat BV (kg):	-18/99	Func Surv BV (%):	0.7/88
Milk BV (ltr):	100/99	SCC BV:	-0.63/98

SOUTHWIND KC QUEENET ET
Birth Ident: BNHY-04-6 EXC
Breed: **PA A16** G3 S✓
BW ($): **75/76** PW ($): **732/81**

Age	Milk (ltr)	Protein (%)	(kg)	Milkfat (%)	(kg)	Days	LW
13yr 2m	5673	3.72	211	4.50	255	218	335
12yr 2m	2540	3.68	93	4.71	120	87	290
11yr 3m	6884	3.76	259	5.18	357	203	515
10yr 0m	8405	3.89	327	5.06	426	261	569
9yr 0m	6999	3.60	252	5.23	366	243	445
Avg	7039	3.81	268	5.10	359	255	11 Lacts.

Plus 9 unprinted lactations

PLUM-BOTTOM TRIDENT'S LOT
Overseas HB No: 000000145520/USA (100854)
Breed: **PA A16** G3

BW ($):	-603/93	Lwt BV (kg):	80/76
Protein BV (kg):	-15/98	Fertility BV (%):	-28.7/94
Fat BV (kg):	-24/98	Func Surv BV (%):	-2.3/78
Milk BV (ltr):	-69/98	SCC BV:	0.10/97

KITEROA BONNY STAR ET
Birth Ident: MVV-06-14
Breed: **PA A16** G3
BW ($): **-191/66** PW ($): **137/87**

Age	Milk (ltr)	Protein (%)	(kg)	Milkfat (%)	(kg)	Days	LW
14yr 0m	5294	3.96	210	5.28	279	305	-94
11yr 0m	5880	3.96	233	5.36	315	305	-21
9yr 1m	6538	3.89	255	5.54	362	305	112
8yr 0m	6144	4.03	248	5.75	353	300	51
6yr 0m	5833	3.73	217	5.82	340	257	132
Avg	5786	3.90	226	5.61	325	293	9 Lacts.

Plus 4 unprinted lactations

GOLDWYN FOLLY SULTAN
Birth Ident: WGR-96-6 (500599)
Breed: **PA A16** G2
BW ($): **-429/92**

KITEROA BONNY GLUCOSE
Birth Ident: MVV-98-6 EX3
Breed: **PA A16**
BW ($): **-324/66** PW ($): **-136/87**

9 Lacts. Milk	Protein (%)	(kg)	Milkfat (%)	(kg)	Days
5614	3.52	198	3.91	220	270

KILFENNAN CHALLENGE
Birth Ident: DVLX-98-35 (61772)
Breed: **PA A16** G3 S✓D✓
BW ($): **-281/99**

SOUTHWIND BO QANTAS
Birth Ident: BNHY-91-25 EXC
Breed: **PA A16**
BW ($): **-312/72** PW ($): **297/84**

7 Lacts. Milk	Protein (%)	(kg)	Milkfat (%)	(kg)	Days
6744	3.77	254	4.91	331	243

ARDROSSAN EV KATES TRIDENT
Overseas HB No: 000000144136/USA (61569)
Breed: **PA A16**
BW ($): **-767/92**

MORROW PREFERRED LOU 4TH
Overseas HB No: 000000968232/USA
Breed: **A A16**
BW ($): **-551/32** PW ($): **-456/13**

Milk	Protein (%)	(kg)	Milkfat (%)	(kg)	Days

NGARANGI HERCULES
Birth Ident: JGB-93-60 (61551)
Breed: **PA A16** G1
BW ($): **-267/98**

KITEROA BONNY BLUESTAR
Birth Ident: MVV-88-9 EX3
Breed: **PA A16** G1
BW ($): **-499/81** PW ($): **27/87**

8 Lacts. Milk	Protein (%)	(kg)	Milkfat (%)	(kg)	Days
7286	3.63	264	4.25	309	291

Copyright 2026 LIC. All rights reserved
N = Induced T = At least 1 Abnormal Test in this Lactation
D = Lactation details include at least one derived test
= GeneMark DNA Profiled # = Parentage Uncertain D/S ✓ = Parentage Confirmed by DNA
Indices exclude genomic information with the exception of some historical Herd BW values

Purchaser:..... *Price:* .....

Three Generation Pedigree

LOT 47

Wally & Zane Kite
New Zealand

Herd Averages as at: 09/10/2026 **PTPT HERDCODE** MVV 2 / 10543
Ancestry 97% **BW** -292/43 **PW** -201/71 **LOCATION** N065-865-334 / 1
DATE 16/10/2026

Kiteroa Cream Playboy G3 S✓D✓
Birth Ident: MVV-26-39
Breed: **A A16** **Sex: MALE**
Date of Birth: **31/07/2026**

BW ($):	-156/38
Protein BV (kg):	1/43
Fat BV (kg):	-4/43
Milk BV (ltr):	564/42
Liveweight BV (kg):	13/23
Fertility BV (%):	-10.9/35
Functional Survival BV (%):	0.8/28
Somatic Cell BV:	0.00/40
Overall Opinion BV:	0.11/24
Udder Overall BV:	0.59/40
Dairy Conformation BV:	0.55/37
Fat %:	4.2
Protein %:	3.4

SOUTHWIND BONNY QUEST ET
Birth Ident: BNHY-14-1 (515584)
Breed: **PA A16** G3

BW ($):	-43/89
Protein BV (kg):	4/97
Fat BV (kg):	2/97
Milk BV (ltr):	680/97
Liveweight BV (kg):	-18/63
Fertility BV (%):	-8.6/92
Functional Survival BV:	1.0/71
Somatic Cell BV:	0.30/96
Fat %:	4.2
Protein %:	3.4

KITEROA CREAM PREDETTE ET E9-9
Birth Ident: MVV-17-10
Breed: **PA A16** G3 S✓

		PW ($):	65/85
BW ($):	-273/56	Lwt BV (kg):	44/29
Protein BV (kg):	-3/65	Fertility BV (%):	-13.1/48
Fat BV (kg):	-10/65	Func Surv BV (%):	0.6/39
Milk BV (ltr):	449/67	SCC BV:	-0.29/62

Age	Milk (ltr)	Protein (%)	(kg)	Milkfat (%)	(kg)	Days	LW
9yr 0m	3761	3.01	113	3.91	147	84	
7yr 2m	8693	3.42	297	3.50	304	305	
6yr 0m	8753	3.46	303	4.05	354	295	T206
4yr 0m	8867	3.59	318	4.24	376	305	162
2yr 1m	4722	3.50	165	4.19	198	214	-8
Avg	7759	3.49	271	3.97	308	280	4 Lacts.

Traits other than production (2023)

AM	ST	MS	OO	S	W	C	RA	RW	L	US	FU	RU	FT	RT	TL	UO	DC
0	0	0	0	9	0	9	5	8	6	8	9	9	5	6	4	9	9

SALT SPRAY BONNY GEORGE
Birth Ident: DYNX-04-46 (505545)
Breed: **PA A16** G3

BW ($):	-230/97	Lwt BV (kg):	-6/90
Protein BV (kg):	-10/99	Fertility BV (%):	-12.3/97
Fat BV (kg):	-18/99	Func Surv BV (%):	0.7/88
Milk BV (ltr):	100/99	SCC BV:	-0.63/98

SOUTHWIND KC QUEENET ET
Birth Ident: BNHY-04-6 EXC
Breed: **PA A16** G3 S✓
BW ($): **75/76** PW ($): **732/81**

Age	Milk (ltr)	Protein (%)	(kg)	Milkfat (%)	(kg)	Days	LW
13yr 2m	5673	3.72	211	4.50	255	218	335
12yr 2m	2540	3.68	93	4.71	120	87	290
11yr 3m	6884	3.76	259	5.18	357	203	515
10yr 0m	8405	3.89	327	5.06	426	261	569
9yr 0m	6999	3.60	252	5.23	366	243	445
	Plus 9 unprinted lactations						
Avg	7039	3.81	268	5.10	359	255	11 Lacts.

PALMYRA TRI STAR BURDETTE ET
Overseas HB No: 000100419568/USA (510573)
Breed: **PA A16** G3

BW ($):	-670/96	Lwt BV (kg):	86/86
Protein BV (kg):	-22/99	Fertility BV (%):	-11.9/96
Fat BV (kg):	-42/99	Func Surv BV (%):	0.6/82
Milk BV (ltr):	-7/99	SCC BV:	0.47/98

KITEROA CREAM PRADA
Birth Ident: MVV-02-83
Breed: **PA A16**
BW ($): **-153/67** PW ($): **131/86**

Age	Milk (ltr)	Protein (%)	(kg)	Milkfat (%)	(kg)	Days	LW
12yr 10m	7274	3.58	261	3.67	267	299	-2
11yr 0m	6804	3.39	231	3.87	263	236	308
10yr 0m	5757	3.41	196	4.04	233	202	173
8yr 0m	8350	3.52	294	3.54	296	305	164
7yr 1m	5361	3.71	199	4.04	217	219	106
	Plus 5 unprinted lactations						
Avg	6502	3.54	230	3.96	257	260	10 Lacts.

GOLDWYN FOLLY SULTAN
Birth Ident: WGR-96-6 (500599)
Breed: **PA A16** G2
BW ($): **-429/92**

KITEROA BONNY GLUCOSE
Birth Ident: MVV-98-6 EX3
Breed: **PA A16**
BW ($): **-324/66** PW ($): **-136/87**

9 Lacts. Milk	Protein (%)	(kg)	Milkfat (%)	(kg)	Days
5614	3.52	198	3.91	220	270

KILFENNAN CHALLENGE
Birth Ident: DVLX-98-35 (61772)
Breed: **PA A16** G3 S✓D✓
BW ($): **-281/99**

SOUTHWIND BO QANTAS
Birth Ident: BNHY-91-25 EXC
Breed: **PA A16**
BW ($): **-312/72** PW ($): **297/84**

7 Lacts. Milk	Protein (%)	(kg)	Milkfat (%)	(kg)	Days
6744	3.77	254	4.91	331	243

PALMYRA TRI-STAR
Overseas HB No: 000000150440/USA
Breed: **A A16**
BW ($): **-737/63**

PALMYRA RENO BETHANY ET
Overseas HB No: 000100101191/USA
Breed: **A A16**
BW ($): **-623/55** PW ($): **-530/20**

Milk	Protein (%)	(kg)	Milkfat (%)	(kg)	Days

GOLDWYN FOLLY SULTAN
Birth Ident: WGR-96-6 (500599)
Breed: **PA A16** G2
BW ($): **-429/92**

KITEROA CREAM PARADE
Birth Ident: MVV-97-38 VHC
Breed: **PA A16**
BW ($): **-350/67** PW ($): **-373/87**

12 Lacts. Milk	Protein (%)	(kg)	Milkfat (%)	(kg)	Days
5041	3.75	189	4.49	226	267

Outstanding pedigree. Full sister: B7-8.
Maternal sister: E9-8.
Dam produced 3.27 m/s at her last test from 45 litres.

Copyright 2026 LIC. All rights reserved

N = Induced T = At least 1 Abnormal Test in this Lactation
D = Lactation details include at least one derived test
= GeneMark DNA Profiled # = Parentage Uncertain D/S ✓ = Parentage Confirmed by DNA
Indices exclude genomic information with the exception of some historical Herd BW values

Purchaser:..... *Price:* .....

Three Generation Pedigree

LOT 48

Wally & Zane Kite
New Zealand

Herd Averages as at: 09/10/2026 **PTPT HERDCODE** MVV 2 / 10543
Ancestry 97% **BW** -292/43 **PW** -201/71 **LOCATION** N065-865-334 / 1
DATE 16/10/2026

Kiteroa Sassy Rage G3 S✓D✓
Birth Ident: MVV-26-27
Breed: **A A16** **Sex: MALE**
Date of Birth: **18/07/2026**

BW ($):	-571/16
Protein BV (kg):	-28/19
Fat BV (kg):	-39/20
Milk BV (ltr):	-208/21
Liveweight BV (kg):	35/5
Fertility BV (%):	-14.3/14
Functional Survival BV (%):	-1.4/8
Somatic Cell BV:	-0.25/21
Overall Opinion BV:	-0.11/4
Udder Overall BV:	0.42/19
Dairy Conformation BV:	0.09/13
Fat %:	4.1
Protein %:	3.3

HEINEMAN MELIOS RAGE
Overseas HB No: 003242270663/USA (525409)
Breed: **A A16** G3

BW ($):	-665/21
Protein BV (kg):	-35/23
Fat BV (kg):	-49/26
Milk BV (ltr):	-551/25
Liveweight BV (kg):	39/10
Fertility BV (%):	-12.8/20
Functional Survival BV:	-0.9/15
Somatic Cell BV:	0.01/27
Fat %:	4.2
Protein %:	3.4

BROOKVIEW SASSI VICTORY E8-8
Birth Ident: FBBM-20-13
Breed: **PA A16** G3 S✓D✓

		PW ($):	-127/84
BW ($):	-487/42	Lwt BV (kg):	31/9
Protein BV (kg):	-20/53	Fertility BV (%):	-15.9/34
Fat BV (kg):	-29/54	Func Surv BV (%):	-1.9/17
Milk BV (ltr):	135/57	SCC BV:	-0.52/51

Age	Milk (ltr)	Protein (%)	(kg)	Milkfat (%)	(kg)	Days	LW
5yr 11m	3312	3.32	110	3.63	120	97	
4yr 11m	7654	3.27	250	3.87	296	298	
4yr 0m	6604	3.20	212	3.89	257	255	
3yr 1m	6321	3.20	202	3.89	246	259	32
2yr 1m	5212	3.20	167	3.92	204	244	70
Avg	6448	3.22	208	3.89	251	264	4 Lacts.

Traits other than production (2025)

AM	ST	MS	OO	S	W	C	RA	RW	L	US	FU	RU	FT	RT	TL	UO	DC
0	0	0	0	8	0	8	5	7	6	8	7	8	5	6	4	8	8

MARILIE MELIOS-ET
Overseas HB No: 000111214124/CAN
Breed: **A A16**

BW ($):	-746/47	Lwt BV (kg):	79/25
Protein BV (kg):	-34/51	Fertility BV (%):	-11.0/45
Fat BV (kg):	-50/56	Func Surv BV (%):	0.6/32
Milk BV (ltr):	-410/58	SCC BV:	0.18/59

HEINEMAN REAGAN ROZ
Overseas HB No: 003207116634/USA
Breed: **A A16**
BW ($): **-501/29** PW ($): **-379/10**

Age	Milk (ltr)	Protein (%)	(kg)	Milkfat (%)	(kg)	Days	LW

RAVENHILL VICTORY
Overseas HB No: 000006182211/GBR (517762)
Breed: **PA A16** G3 S✓

BW ($):	-773/68	Lwt BV (kg):	18/25
Protein BV (kg):	-41/84	Fertility BV (%):	-21.3/62
Fat BV (kg):	-59/85	Func Surv BV (%):	-1.5/36
Milk BV (ltr):	-483/87	SCC BV:	-0.49/84

BROOKVIEW JD SASKATOON
Birth Ident: FBBM-11-85 E8-8
Breed: **PA A16** G3 S✓
BW ($): **-236/47** PW ($): **-84/86**

Age	Milk (ltr)	Protein (%)	(kg)	Milkfat (%)	(kg)	Days	LW
10yr 1m	4230	3.30	140	4.08	172	180	-50
8yr 11m	7182	3.52	253	4.45	320	300	-29
7yr 11m	7550	3.47	262	4.13	311	292	-25
6yr 11m	6473	3.60	233	4.78	310	271	-42
6yr 0m	7880	3.50	276	4.14	326	271	46
	Plus 4 unprinted lactations						
Avg	6690	3.49	234	4.39	293	274	9 Lacts.

PALMYRA TRI-STAR
Overseas HB No: 000000150440/USA
Breed: **A A16**
BW ($): **-737/63**

MARILIE CALIMERO MELINA
Overseas HB No: 000105020214/CAN
Breed: **A A16**
BW ($): **-758/35** PW ($): **-654/12**

Milk	Protein (%)	(kg)	Milkfat (%)	(kg)	Days

PALMYRA BERKELY REAGAN-ET
Overseas HB No: 003123620602/USA (516586)
Breed: **PA A16** G3 S✓
BW ($): **-514/84**

HEINEMAN GIBBS ROSELLE
Overseas HB No: 000100695287/USA
Breed: **A A16**
BW ($): **-504/15** PW ($): **-409/6**

Milk	Protein (%)	(kg)	Milkfat (%)	(kg)	Days

ROSEHILL VITALITY
Overseas HB No: 384363200827/GBR (517746)
Breed: **PA A16** G3
BW ($): **-766/74**

RAVENHILL ETHEL 350
Overseas HB No: 000001480429/GBR
Breed: **A A16**
BW ($): **-634/31** PW ($): **-511/12**

Milk	Protein (%)	(kg)	Milkfat (%)	(kg)	Days

VALENDALE JOHN DEE ET
Birth Ident: FTB-09-58
Breed: **PA A16** G3 S✓
BW ($): **-275/64**

BROOKVIEW CO SIX
Birth Ident: FBBM-09-135 C5-6
Breed: **PA A16**
BW ($): **-421/41** PW ($): **-327/55**

1 Lacts. Milk	Protein (%)	(kg)	Milkfat (%)	(kg)	Days
4108	3.33	137	4.49	184	227

A very rare opportunity to buy a Rage son, as only sexed semen was used. Sassi is an outstanding all-round cow.
A great purchase from Brookview.

Copyright 2026 LIC. All rights reserved

N = Induced T = At least 1 Abnormal Test in this Lactation
D = Lactation details include at least one derived test
= GeneMark DNA Profiled # = Parentage Uncertain D/S ✓ = Parentage Confirmed by DNA
Indices exclude genomic information with the exception of some historical Herd BW values

Purchaser:..... *Price:* .....

Thank you to "OSP" for supporting the Kiteroa sale by manning the barbecue.

Visitors please talk with the OSP representatives about their products.

DISCLAIMER:

All details and descriptions as to stock referred to in this catalogue or otherwise provided by the auctioneer or any other employee or agent ("sales information") have been supplied by the Seller and have not been independently verified by the auctioneers. The Auctioneers, its employees and agents make no representations or warranties or acknowledgement of any kind whatsoever in relation to any part of the sales information (including, but not limited to the accuracy or completeness of details and descriptions of stock and other contents).

Buyers, advisers and all other persons viewing or dealing with the stock must make their own assessment and judgment on the stock and sales information.

The Auctioneers, its employees and agents are not responsible or liable in any way whatsoever, whether in contract, tort (including negligence), or otherwise, to any person for any loss or damage whatsoever arising directly or indirectly from any information or representation included in or omitted from.

ATTENTION:

Under the Health and Safety in Employment Act 1992, we wish to bring to your attention your responsibilities while attending this on-farm sale. You are in a multi-hazard area and are requested to observe the following rules:

- All children under the age of 16 must be accompanied and under the supervision of an adult
- You are not to enter any yards, pens or races where stock are being moved or held
- Keep to the walkways or within the flagged areas provided
- Report any accident to the site office
- If you see anything unsafe, report it to the site office

The auctioneer has overall control of this site, and will ask you to leave if the above rules are not followed.

OSH

Every effort will be taken by the Vendors, Auctioneers, their staff and assistants, both on the day of the sale as well as on any other visits of inspection to ensure the safety of intending buyers and visitors.

However we wish to advise that this is a farm run under normal management conditions and certain dangers exist in relation to livestock and their environment.

Visitors should take all care to ensure their personal safety.

Five Kiteroa cows exhibited by the stud to win eight Royal Shows

1981 – Palmerston North
KITEROA BONNY PET, EX2
(by Kiteroa Optimist)
Dam of K. Bonny Patricia EX2, 50,000 L who bred the Excellents – Preside, Prelude, Patrinca, Prevail, Pontiac, Premiss, Pernella and Pippy

Hastings – 1983
KITEROA BON TWEETY, EX4
(by Halmyre Urr Favourite Lad)
Champion Hamilton 1982 – same family as Bon Wales and Bonapart.

1995 and 1996 – Hamilton & Palmerston North
KITEROA BONNY BLUESTAR, EX3
(by Kiteroa Golden Starbright)
Several top breeding sons and prepotent daughters.

Hamilton & Palmerston North – 2000 and 2002
KITEROA EASTER BONEY, EX4
Winner of initial Johnnie Rogers Trophy for Best Show Exhibit Hamilton 2000.

New Zealand Royal Show Champion – 2011 and 2012
KITEROA BONNY GEORGINA 3 8-9
Same female family as Lots 9, 13 and 22.

NOTES

NOTES

TRANSPORT / DELIVERY / TRANSFER
INSTRUCTION SHEET

PURCHASER NAME: _____

TRADING ENTITY NAME: _____

ADDRESS (Rapid No. and Road Name): _____

_____

_____ **POST CODE:** _____

DAIRY SUPPLY NO. _____

DELIVERY ADDRESS (If different from above): _____

_____

_____

BEST CONTACT PHONE NUMBER: _____

PREFERRED TRUCKING COMPANY: _____

LOT NO's PURCHASED AND TOTAL NO. PURCHASED _____

_____

_____ **TOTAL:** _____

PURCHASER NAIT No.: _____

LIC PTPT No. _____ **HERD CODE** _____

PLEASE RETURN VIA EMAIL TO:

Luke Gilbert – luke.gilbert@carrfields.co.nz

Carrfields

www.carrfields.co.nz

NOTES

All of these cow families are represented in the sale

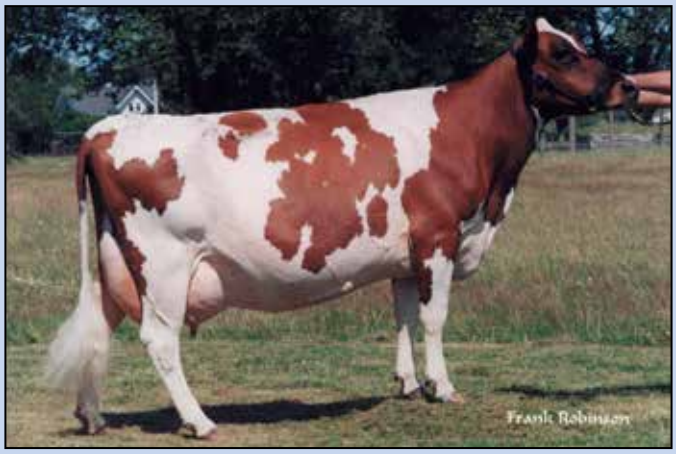

KITEROA BONNY BLUE SATIN Exc 4
Top record 7507 lts, 551 kgs ms.
Daughter of K. Bonny Bluestar Exc 3 and maternal sister to K. Bonny Blue Silver and K. Bonny Blue Idol.

KITEROA ERINA VHC
Dam of Kiteroa Elvis Presley ET, and Kiteroa Elizabeth VHC, Kiteroa Eden Exc, Kiteroa Excellent ET V6-7.

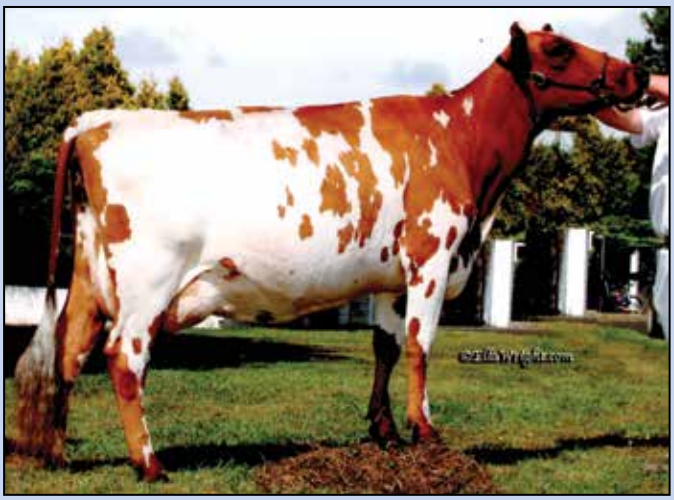

KITEROA CREAM ANGIE ET, Ex
All New Zealand 2 Year Photo winner.
Full sister to Kiteroa Cream Ali ET.

KITEROA ELIZABETH VHC
Daughter of Kiteroa Erina VHC. See above.

KITEROA CREAM PASTA Exc 3
Consistent performing production and show winning performer.

KITEROA BONNY GAYBLESS Exc 4
6486 lts, 501kgs ms ave over 9 lacts.

One of the greatest cows to grace the pastures of Kiteroa

KITEROA BONNY BLUESTAR EX3

Breed and All Breeds Champion. Her maternal line has several on offer and several through the paternal side have this outstanding cow in their pedigree.

STARBRO, STARPART ET, MILKSTAR, BLUE JONTY –ALL SIRES FROM THIS FAMILY.